



**Government of Karnataka
Department of Agriculture
Raichur District**

**Watershed Development Component of Pradhan Mantri Krishi Sinchayee Yojana- WDC-
PMKSY 2.0
Detailed Project Report (DPR)**

Project Name : Raichur-WDC-01/2021-22

Taluk : Raichur

District : Raichur

Evolution of Watershed Development

Watershed development approach has evolved with passage of time gradually from initial objective of soil and water conservation and reducing siltation of river valley projects to the current integrated approach of managing the biological, physical, and social elements in landscape within a watershed's boundaries. Climatic change issues and its impacts witnessed in the recent past have adversely impacted ecology in general and agricultural production systems in particular, posing grave challenges to sustainable livelihoods, especially for vast majority of people in India who are directly or indirectly dependent on agriculture.

A considerable percentage of India's agricultural production system is rain fed. Over the last 25 years of engagement with watershed development approach, the country now possesses a treasure of diverse learning and improved management capacity.

Investments made in watershed development programmes, like Integrated Watershed Management Program (IWMP), externally funded programmes, and other natural resources management programs such as Mahatma Gandhi National Rural Employment Guarantee Scheme (MGNREGS), Rashtriya Krishi Vikas Yojana (RKVY) etc., have demonstrated reasonable success.

Objectives of Watershed Development Projects

At watershed level, the development plan shall be guided by the need to achieve higher incomes for farmers, expanded livelihood option for landless, equity in distribution of benefits, community ownership and management, and ecologically sustainable action plan.

Enhancing economic growth of village community dependent on watershed by:

- a) Securing production and farmers' income against climatic variability and its risks of drought spells through diversification of crop systems and animal husbandry, and varied livelihood portfolios; efficient water harvesting and retention of rainwater in soil profile; and entitling all project members to ground and surface water resources for life saving irrigation on equitable basis.
- b) Improving intensity and productivity of various crops, livestock's, fisheries, and biomass production systems through optimal, integrated, sustainable and efficient use of natural resources in project areas.
- c) Recognising the status of non land holding project members, and promoting alternate livelihood opportunities.
- d) Building an ecosystem of enterprises for facilitating efficient scales of operations, access to credit, and market linkages; knowledge sharing; and resource convergence led by vibrant member managed farmers' institutions.

Ecological restoration and sustainable management of natural resources across the project area through:

- a) Sustained community action in management of natural resources/assets such as groundwater, soil, community resources, etc., by way of building community organisations like User Group (UG), and transferring maintenance responsibilities to them. Further, supporting UGs with regulatory norms, that are institutionalized through the Gram Panchayats.
- b) Promotion of simple, easy to use and affordable technologies and practices, that builds upon local knowledge and available materials.

Improving the economic and social conditions of the resource poor, asset-less, differently-abled and women in particular through:

- a) Shared and equitable access to the land, water and biomass resources developed.
- b) Greater access to income generating opportunities.
- c) Facilitating co-option of members of these categories in various community institutions i.e. FPO, User Groups etc.

1.Introduction and General description about project area

S. No.	Proposed Microwatershed code (8 digit code)	Name of the GPs covered	Name of the Villages under each GP	Geographical Area of the village	Total Reserved forest area	Project area (7=5-6)	Total untreatable area (area under assured irrigation, & uncultivable waste land and habitations)	Total treatable wasteland area (ha.)	Total rainfed agricultural area (ha.)	Total area proposed for treatment (11= 9+10 or 11= 7-8)	Forest area taken up for development out of column 11 (ha)
1	2	3	4	5	6	7	8	9	10	11	12
1	1) 4D2D8F2c 2) 4D2D8F2b 3) 4D2D8F2a 4) 4D2D8F1c 5) 4D2D8F1b	1. Manslapur	1.Manslapur	1986.00	0.00	1388.20	0.00	21.00	1367.20	1388.20	0.00
2			2.Marched	1644.00	0.00	505.65	0.00	15.00	490.65	505.65	0.00
3			3.Hospet	1455.00	0.00	142.94	0.00	9.00	133.94	142.94	0.00
4			4.Pothgal	778.21	0.00	12.45	0.00	0.00	12.45	12.45	0.00
5			5.Raichur	220.14	0.00	220.14	0.00	28.00	192.14	220.14	0.00
6			6.Yaklasapur	1593.80	0.00	179.07	0.00	17.00	162.07	179.07	0.00
7			7.Yaramaras	865.61	0.00	168.56	0.00	32.00	136.56	168.56	0.00
Total				5085.00	0.00	2617.01	0.00	122.00	2495.01	2617.01	0.00

Table- 1.1 Details of Ongoing Development Programme in the Project Area

Sl. No.	Name of Programme	Implementing agency	Objectives of the programme	Year of Commencement	Villages covered	Project Cost
1	0	0	0	0	0	0.00

Table- 1.3 Climatic Condition of Last Ten Years

Sl. No.	Year	Average Rainfall (mm)	Highest Rainfall intensity in a day (mm)	Temperature (C)		Relative humidity %	
				Max.	Min.	Max.	Min.
1	2021-22	693	61.00	40	36	52	48
2	2020-21	501	52.00	42	38	48	46
3	2019-20	536	56.00	42	38	52	48
4	2018-19	785	62.00	40	36	52	48
5	2016 - 17	861	58.00	40	36	52	46
6	2015 - 16	524	63.00	42	38	47	42
7	2014 - 15	678	58.00	40	36	48	44
8	2013 - 14	521	52.00	42	38	49	46
9	2012 - 13	685	57.00	42	38	48	45
10	2011 - 12	678	56.00	40	38	48	45

Table-1.4 Details of Natural Calamities in the Project Area

SI. No.	Name of Calamity (Cyclone/Drought/Earthquake/Flood/Landsliding)	Number of Villages		Periodicity	Name of Affected Villages
		Affected	Not Affected		
1	Drought	7	0	Alternate Year	Manslapur, Marched, Hospet,Pothgal,Raichur,Yaklaspur, Yaramaras
2	Cyclone	0	0	Nil	NO
3	Earthquake	0	0	Rare	Not Specific

Table- 1.5 Details of Soil Erosion in the Project Area

Sl. No.	Type of erosion (Sheet, Rill, Gully)	Cause of Erosion (High Rain Fall/High Temperature / Grazing of Land)	Area affected (ha)	Run off (mm/ year)	Average soil loss (Tonnes/ ha/ year)
1	Sheet	High Rain Fall	2093.60	85-95	10 to 12 Ton
2	Rill	High Rain Fall	392.55		
3	Gully	High Rain Fall	130.86		
Total			2617.01		

2. Baseline Survey

Table 2.1 : Demographic Information

Sl. No.	Name Of Villages	Population			Population as per 2011 -			Total	Literacy Rate	Work force available			Sex Ratio (F : M) per
		2001	2011	2021	SC	ST	Others			Agriculture	Industry	Land less	
1	Manslapur	1253	1986	2845	774	997	1074	2845	55.81	1413	0	48	986
2	Marched	1868	2285	3065	1440	22	1603	3065	58.12	1343	0	62	972
3	Hospet	936	1040	2006	863	7	1136	2006	57.42	1007	0	78	965
4	Pothgal	423	621	843	138	26	679	843	62.58	489	0	28	892
5	Raichur	175	237	426	84	32	310	426	72.85	512	0	23	957
6	Yaklasapur	521	723	972	253	92	627	972	82.53	247	0	45	945
7	Yaramaras	326	578	915	131	147	767	915	58.84	487	0	28	685
	Project Grand Total	5502	9481	11072	3683	1323	6196	11072		5498	0	312	

Table 2.2 Household information

Sl. No	Village Name	Total Household in Village	BPL Households	Landless Household Present in Village	Percent of BPL Household (%)	Percent of Landless
1	Manslapur	623	701	76	1.13	0.12
2	Marched	521	798	84	1.53	0.16
3	Hospet	543	623	72	1.15	0.13
4	Pothgal	421	323	14	0.77	0.03
5	Raichur	521	384	82	0.74	0.16
6	Yaklasapur	458	367	22	0.80	0.05
7	Yaramaras	398	202	28	0.51	0.07
	Project Grand Total	3485	3398	378		0.42

Table -2.3 Migration Status

Sr. No.	Village Name	Village Total Population	Migrating population			Population Migrating for the			Reason for migration	Average Income During Migration
			Male	Female	Percentage Population	Less than 3 months	3 to 5 months	Greater than 5 months		
1	Manslapur	2845	132	58	7.14	48	29	12	During summer season agriculture and landless labors migrate to other big cities in search of employment	7500
2	Marched	3065	123	42	6.13	32	24	11	During summer season agriculture and landless labors migrate to other big cities in search of employment	7500
3	Hospet	2006	26	8	1.40	8	3	7	During summer season agriculture and landless labors migrate to other big cities in search of employment	7500
4	Pothgal	843	53	12	3.12	10	5	15	During summer season agriculture and landless labors migrate to other big cities in search of employment	7500
5	Raichur	426	43	15	4.80	16	8	14	During summer season agriculture and landless labors migrate to other big cities in search of employment	7500
6	Yaklaspur	972	41	16	5.80	12	9	11	During summer season agriculture and landless labors migrate to other big cities in search of employment	7500
7	Yaramaras	915	32	28	4.7	10	6	8	During summer season agriculture and landless labors migrate to other big cities in search of employment	7500

Table - 2.4 Type of Area Covered

(Area in Ha.)

Sl. No	Village Name	Geographical Area (Ha.)		Land Use Type of Proposed Treatment Area (Ha.)					Ownership Pattern of Proposed Treatment Area (Ha.)				Forest Area (Ha.)	Number of Beneficiaries Covered				
		Area already Treated Under DPAP/ Haryali/Other Schemes (Ha.)	Area Proposed for Treatment Under WDC-PMKSY 2.0 (Ha.)	Cultivated rainfed	Permanent Pasture	Waste Land Cultivable	Waste Land Non-Cultivable	Total	Private Land	Community Land	Others Land	Total		Marginal Farmer	Small Farmer	Large Farmer	Landless	Total
1	Manslapur	—	1388.20	1349.20	15	18	6.00	1388.20	1373	15.2	—	1388.2	0	225	123	135	62	900
2	Marched	—	505.65	485.65	10	6	4.00	505.65	500.42	5.23	—	505.65	0	125	231	75	76	498
3	Hospet	—	142.94	119.94	10	8	5.00	142.94	138.74	4.2	—	142.94	0	124	184	74	85	494
4	Pothgal	—	12.45	12.45	0	0	0.00	12.45	12.45	0	—	12.45	0	3	1	1	0	5
5	Raichur	—	220.14	201.12	9	2	3.00	220.14	213.28	6.86	—	220.14	0	124	15	8	10	157
6	Yaklasapur	—	179.07	162.07	12	3	2.00	179.07	171.8	7.27	—	179.07	0	98	21	12	5	136
7	Yaramaras	—	168.56	153.56	9	5	1.00	168.56	159.12	9.44	—	168.56	0	83	9	14	8	114
	Project Grand Total	—	2617.01	2483.99	65.00	42.00	21.00	2617.01	2568.81	48.20	0.00	2617.01	0.00	781	584	319	246	2304

Table- 2.5 Area Production and Productivity of Crops

Sl. No.	Village Name	Season (Annual, Kharif/ Perennials /Pre-	Crop Name	Pre-Project Information		
				Area (Ha.)	Total Production (Metric Tons)	Average Yield (Kg/Ha.)
1	Manslapur	Kharif	Red gram	763.51	573	750-800
		Rabi	Bengal Gram	277.64	167	600-650
		Rabi	Cottan	347.05	174	700-800
2	Marched	Kharif	Red gram	278.11	209	750-800
		Rabi	Bengal Gram	101.13	61	600-650
		Rabi	Cottan	126.41	63	700-800
3	Hospet	Kharif	Red gram	78.62	59	750-800
		Rabi	Bengal Gram	28.59	17	600-650
		Rabi	Cottan	35.74	18	700-800
4	Pothgal	Kharif	Red gram	6.85	5	750-800
		Rabi	Cottan	2.49	1	600-650
		Rabi	Paddy	3.11	2	700-800
5	Raichur	Kharif	Red gram	121.08	91	750-800
		Rabi	Cottan	55.04	28	600-650
		Rabi	Paddy	44.03	26	700-800
6	Yaklasapur	Kharif	Red gram	98.49	74	750-800
		Rabi	Cottan	44.77	22	600-650
		Rabi	Paddy	35.81	21	700-800
7	Yaramaras	Kharif	Red gram	92.71	70	750-800
		Rabi	Cottan	42.14	21	600-650
		Rabi	Paddy	33.71	20	700-800
	Project Grand Total			2617.01	1721	

Note :

yield should be based on CCE data.

/yy-yy format for eg.2014-15,2015-16 etc.

Table- 2.6 Source Wise Present Irrigation Status

Sl. No.	Village Name	Net Cropped Area (Ha.)	Irrigated Area					Total
			Canal	Well	Bore well	Ponds	Other (Pl. Specify)	
1	Manslapur	107.94	0	4	9	0	—	13
2	Marched	38.85	0	2	3	0	—	5
3	Hospet	9.60	0	0	1	0	—	1
4	Pothgal	12.30	0	2	6	0	—	8
5	Raichur	16.09	0	4	9	0	—	13
6	Yaklasapur	12.97	0	7	12	0	—	19
7	Yaramaras	12.28	0	15	13	0	—	28
Project Grand Total		156.38	0	34	53	0	0	19

Table- 2.7 Details of land holding pattern in the project Area

Sl. No.	Village Name	Type of Farmer				Land Holding (Ha.)			Average Land Holding (Ha.)		
		Large Farmer	Marginal Farmer	Small Farmer	Total	Irrigated	Unirrigated	Total	Irrigated	Unirrigated	Total
1	Manslapur	135	225	123	483	15	1334.20	1349.2	0.03	2.76	2.79
2	Marched	75	125	231	430	28	457.65	485.65	0.07	1.06	1.13
3	Hospet	74	124	184	382	25	94.94	119.94	0.07	0.25	0.31
4	Pothgal	1	3	1	5	0	12.45	12.45	0.00	2.49	2.49
5	Raichur	8	124	15	147	0	201.12	201.12	0.00	1.37	1.37
6	Yaklasapur	12	98	21	131	0	162.07	162.07	0.00	1.24	1.24
7	Yaramaras	14	83	9	106	0	153.56	153.56	0.00	1.45	1.45
Project Grand Total		284	473	538	1295	68.00	1886.79	1954.79	0.16	4.07	4.24

Table-2.8 Village wise Livestock Population and Requirement of Fodder in Project Area

Sl. No.	Village Name	Category of Livestock	Existing No.	Conversion factor	Equivalent livestock units	Feed Requirement per Day (Dry Matters in Kg)	Total Feed Requirement Ton/year
1	Manslapur	Draft animal	15	1.33	19.95	137.06	50.03
		Buffaloes	20	1.33	26.60	182.74	66.70
		Cross bred Cows	25	1.33	33.25	228.43	83.38
		Indigenous Cows	30	1.00	30.00	206.10	75.23
		Goat	250	0.20	50.00	343.50	125.38
		Sheep	160	0.20	32.00	219.84	80.24
2	Marched	Draft animal	20	1.33	26.60	182.74	66.70
		Buffaloes	30	1.33	39.90	274.11	100.05
		Cross bred Cows	8	1.33	10.64	73.10	26.68
		Indigenous Cows	45	1.00	45.00	309.15	112.84
		Goat	230	0.20	46.00	316.02	115.35
		Sheep	260	0.20	52.00	357.24	130.39
						552.01	
3	Hospet	Draft animal	30	1.33	39.90	274.11	100.05
		Buffaloes	40	1.33	53.20	365.48	133.40
		Cross bred Cows	12	1.33	15.96	109.65	40.02
		Indigenous Cows	55	1.00	55.00	377.85	137.92
		Goat	270	0.20	54.00	370.98	135.41
		Sheep	260	0.20	52.00	357.24	130.39
						677.19	
4	Pothgal	Draft animal	21	1.33	27.93	191.88	70.04
		Buffaloes	38	1.33	50.54	347.21	126.73
		Cross bred Cows	3	1.33	3.99	27.41	10.01
		Indigenous Cows	1	1.00	1.00	6.87	2.51

		Goat	211	0.20	42.20	289.91	105.82
		Sheep	185	0.20	37.00	254.19	92.78
							407.88
5	Raichur	Draft animal	41	1.33	54.53	374.62	136.74
		Buffaloes	36	1.33	47.88	328.94	120.06
		Cross bred Cows	6	1.33	7.98	54.82	20.01
		Indigenous Cows	2	1.00	2.00	13.74	5.02
		Goat	231	0.20	46.20	317.39	115.85
		Sheep	285	0.20	57.00	391.59	142.93
							540.60
6	Yaklasapur	Draft animal	56	1.33	74.48	511.68	186.76
		Buffaloes	62	1.33	82.46	566.50	206.77
		Cross bred Cows	12	1.33	15.96	109.65	40.02
		Indigenous Cows	7	1.00	7.00	48.09	17.55
		Goat	286	0.20	57.20	392.96	143.43
		Sheep	312	0.20	62.40	428.69	156.47
							751.01
7	Yaramaras	Draft animal	42	1.33	55.86	383.76	140.07
		Buffaloes	53	1.33	70.49	484.27	176.76
		Cross bred Cows	9	1.33	11.97	82.23	30.02
		Indigenous Cows	3	1.00	3.00	20.61	7.52
		Goat	312	0.20	62.40	428.69	156.47
		Sheep	385	0.20	77.00	528.99	193.08
							703.92
Project Grand Total			1760	16.17	682	4685.34	2743.109247

Table-2.9 Village wise Fodder Requirement and Availability

Sl. No.	Village Name	Total Fodder Requirement (Tons / Year)	Fodder Availability (Tons / Year)				Deficit or Surplus (Tons/Year)	
			Fodder Crops	Crop Waste	Community Land	Forest Land		Total
1	Manslapur	480.95	9.62	14.43	4.81	0.00	28.86	452.09
2	Marched	552.01	11.04	16.56	5.52	0.00	33.12	518.89
3	Hospet	677.19	13.54	20.32	6.77	0.00	40.63	636.56
4	Pothgal	407.88	8.16	12.24	4.08	0.00	24.47	383.41
5	Raichur	540.60	10.81	16.22	5.41	0.00	32.44	508.17
6	Yaklasapur	751.01	15.02	22.53	7.51	0.00	45.06	705.95
7	Yaramaras	703.92	14.08	21.12	7.04	0.00	42.24	661.68
Project Grand Total		1710.15	34.20	51.30	17.10	0.00	102.61	1607.54

Table- 2.10 Livelihood Pattern

Sl. No.	Village Name	Workforce of Agriculture	Workforce of Animal Husbandry	Total Workforce of Animal Husbandry + Agriculture	Wages	Service	Local Artisan	Other Workforce	Total Workforce Available	Demographic Total Workforce
1	Manslapur	1413	17	1430	918	9	6	1	934	16
2	Marched	1343	16	1359	873	11	4	79	967	94
3	Hospet	1007	12	1019	655	12	8	10	685	30
4	Pothgal	489	6	495	318	10	7	10	345	27
5	Raichur	512	6	518	333	1	6	10	350	17
6	Yaklasapur	247	3	250	161	15	5	10	191	30
7	Yaramaras	487	6	493	317	16	8	10	351	34
Project Grand Total		3763	45	3808	2446	32	18	90	2586	140

Table-2.11 Household Facilities and Assets Available

Sl. No.	Village Name	Total Number of Households	Household With Sanitary Latrine	Land line	Mobile	2-Wheeler	4-Wheeler	J.C.B.	Tractor	Power Tiller	Power Spray Pump	Thresher	Chaff Cutter	Bio-gas	LPG	Kerosene	Domestic Electricity Connection	Electricity Connections for Water Pumps	T.V.	Refrigerator	Computers	Drinking Water Tabs :Community	Drinking Water Tabs: Individual	Remarks
1	Manslapur	623	112	0	498	19	7	2	6	1	1	6	1	0	467	0	623	1	561	3	0	1	0	0
2	Marched	521	94	0	417	16	6	1	3	1	2	10	2	0	391	0	521	1	469	6	0	1	0	0
3	Hospet	543	98	0	434	16	7	1	5	1	6	12	1	0	407	0	543	2	489	2	0	1	0	0
4	Pothgal	421	76	0	337	13	5	0	3	1	4	3	3	0	316	0	421	1	379	32	2	1	0	0
5	Raichur	521	94	0	417	16	6	2	2	1	3	15	2	0	391	0	521	2	469	15	1	1	0	0
6	Yaklasapur	458	82	0	366	14	5	1	5	1	5	2	3	0	344	0	458	1	412	6	0	1	0	0
7	Yaramaras	398	72	0	318	12	5	2	3	1	2	3	4	0	299	0	398	1	358	7	0	1	0	0
Project Grand Total		3485	627	0	2788	105	42	9	27	7	23	51	16	0	2614	0	3485	9	3137	71	3	7	0	0

Table-2.12 Details of Infrastructure in the Project Area															
Sl. No	Village Name	Whether Village is Connected to the Main Road by an All-Weather Road (Yes/No)	Whether Village is Provided With Electricity (Fully/Partially/No)	Drinking Water Facility (Yes/No)	Availability of Educational Institutions : Primary(P)/Secondary(S)/Higher Secondary(HS)/Vocational Institution(VI)	Whether Village is Having Primary Health Center (Yes/No)	Whether Village is Having Veterinary Dispensary (Yes/No)	Whether Village is Having Post Office (Yes/No)	Whether Village is Having Banks :Nationalized (N) / Co-Operative © (C/N/Both)	Whether Village is Having Markets/Mandais (Yes/No)	Whether Village is Having Agro industry.Mention the Type of Agro industry	Whether Village is Having Milk Collection Centers:(Union(U)/Society(S) / Private Agency(PA)/ Others (O))	Whether Village is Having Anganwadi Center (Yes/No)	Availability of Agro Service Center in the Village (Yes/No)	Cold storage and Warehousing facility (Yes/No)
1	Manslapur	Yes	Fully	Yes	HS	Yes	Yes	Yes	C	Yes	-	-	Yes	Yes	No
2	Marched	Yes	Fully	Yes	HS	Yes	No	No	C	Yes	-	-	Yes	No	No
3	Hospet	Yes	Fully	Yes	HS	No	No	Yes	C	Yes	-	-	Yes	Yes	No
4	Pothgal	Yes	Fully	Yes	HS	Yes	Yes	Yes	C	Yes	-	-	Yes	Yes	No
5	Raichur	Yes	Fully	Yes	HS	Yes	Yes	Yes	C	Yes	-	-	Yes	Yes	No
6	Yaklaspur	Yes	Fully	Yes	HS	Yes	Yes	Yes	C	Yes	-	-	Yes	Yes	No
7	Yaramaras	Yes	Fully	Yes	HS	No	No	Yes	C	Yes	-	-	Yes	Yes	No

3.Institution Building and Project Management

Table- 3.1 Details of Project Implementing Agency

PIA / Organization Name :	ADA Raichur	Selection Date of PIA:
Organization Type :	Government Department	Office Address: : ADA OFFICE Raichur
Office Telephone Number:	8277932349	Alternate Telephone Number :8277932349
Fax Number:	8277932349	8277932349
Official Email Id:	adaraichur@gmail.com	Alternate Email Id
Contact Officer Name:	Smt.Deepa.L	adaraichur@gmail.com
Contact Officer Cell Number:	8277932349	Contact Officer Designation : ADA
State :	KARNATAKA	District : Raichur
Block :	Raichur	
Selection Order Number :	WDD/W.CELL/DDA/AO-1/IWMP/PPR/2021-22	Selection Authority : CEO SLNA

Table- 3.2 Details of Staff at Project Implementing Agency (ADA and his supporting Staff)

Staff Name	Designation	Qualification	Experience in Months	Job Assigned	Monthly Remuneration
Deepa L	ADA	MSc, Agri	36	Over all supervision of the taluka	Govt. Salary
Nagareddy	AO	PUC	185	Technical	Govt. Salary
Madhukanth	AO	B.Tech, Agri	60	Technical	Govt. Salary
Gopal G	AAO	PUC	280	Execution of work	Govt. Salary
Srinivas	Supt.	BA, LLB	60	Accounts & Establishment	Govt. Salary
Ismail	SDA	PUC	72	Accounts & Establishment	Govt. Salary

Table- 3.3 Details of Watershed Development Team (WDT) in the Project Area (Since NGOs are not selected and ADA and his team will be WDT) (one of the WDT member must be Women)

Name Of WDT Members	Gender	Age (Years)	Qualification	Experience (in Months)	Description of Professional Training	Role/Function	Date of Appointment of WDT Member (DD/MM-YYYY)	Remarks
Deepa L ADA	Female	30	MSc, Agri	36		A B C D E F G H I J	6/1/2022	
Govindaraju ACF	Male	53	Bsc (Forest)	144		A B C D E F G H I	6/1/2022	Over all supervision of Forest Sector
Nagareddy	Male	57	PUC	185		A B C E F G H I	6/1/2022	Execution of work
Madhukanth	Male	33	B.Tech, Agri	60		A B C D E F G H I	6/1/2022	Execution of work
Gopal G, AAO	Male	59	PUC	252		A B C E F G H I	6/1/2022	Execution of work
Ramesh, RFO	Male	39	Bsc (Forest)	120		A B C E F G H I	6/1/2022	Execution of work
Irfan Ali, AHO (I/c)	Male	36	BBM	110		A B C E F G H I	6/1/2022	Execution of work
Anil Raj	Male	37	BA	65		K	6/1/2022	Computer Data Entry

*****Abbreviations Used For Roles and Functions *****

- A.PNP And PRA Training and Capacity Building
- B.Planning
- C.Maintenance of Accounts
- D.Signing of cheques and making payments
- E.Social audit
- F.Engineering surveys, drawings and cost estimations
- G.Physical verification & measurement
- H.Record of labour employed
- I.Livelihood opportunities for landless
- J.Post project operation, maintenance of assets
- K.Data Entry(please specify)

[Chapter - III] 3.4 Watershed Committee Detail

Sl. No.	Village Name	Name of Watershed Committee	Registration Number	Date of Registration (DD/MM-YYYY)
1	Manchalapur	Manchalapur EC	-	-

[Chapter - III] 3.4A Watershed Committee Member Detail

Village wise Watershed Committee Name :									
Village Name	Name of Watershed Committee	Member Name	Designation (President/Secretary/Member/Treasurer)	Gender	Social Category (SC/ST/Others/Minorities/OBC/BC-1/BC-2/Gen/EBC)	Category According to Landholding (Landless Farmer/ Large Farmer/Marginal Farmer/ Small Farmer)	Belong to Group UG/ SHG	Obtained Position in GP	Any other
Manchalapur	Manchalapur EC	Eshwari/Anjaneya	President	Female	ST	Small		President	
Raichur	Manchalapur EC	Deepa L	Secretary	Male	Others	Govt			
Raichur	Manchalapur EC	Gopal G	Treasurer	Male	Others	Govt			
Manchalapur	Manchalapur EC	Shivappa	Member	Male	ST	Small	UG		
Manchalapur	Manchalapur EC	Laxmankumar	Member	Male	OBC	Small	UG		
Marched	Manchalapur EC	Mahiboob	Member	Male	Minority	Small	UG		
Manchalapur	Manchalapur EC	Laxamma	Member	Female	ST	Small	SHG		
Manchalapur	Manchalapur EC	Annamma	Member	Female	ST	Small	SHG		
Merched	Manchalapur EC	Timmappa	Member	Male	SC	Small	-	Member	
Hospete	Manchalapur EC	Bheemappa	Member	Male	sc	Small		Member	
Merched	Manchalapur EC	Masima	Member	Female	General	Small	SHG		
Manchalapur	Manchalapur EC	Dandappa	Member	Male	ST	Small		Member	
Manchalapur	Manchalapur EC	Parvathi	Member	Female	ST	Small	SHG		
Manchalapur	Manchalapur EC	MG Nagamma	Member	Female	OBC	Small		Member	

***Abbreviations Used For Roles and Functions ***

- A.PNP And PRA Training and Capacity Building
- B.Planning
- C.Maintenance of Accounts
- D.Signing of cheques and making payments
- E.Social audit
- F.Engineering surveys, drawings and cost estimations
- G.Physical verification & measurement
- H.Record of labour employed
- I.Livelihood opportunities for landless
- J.Post project operation, maintenance of assets
- K.Any other (please specify)

[Chapter - III] 3.6 Self Help Groups (SHGs) Details

Sl. No.	Village Name	SHG Name	Group Formation Date (DD/MM/YYYY)	Number of Males	Number of Females	SHG Grade (A/B/C)
1	MANSLAPUR	ASHWINI SHG	23-07-2007	0	11	B
2	MANSLAPUR	SRI ANNAPURNESHWARI MAHILA SHG	08-11-2013	0	12	B
3	MANSLAPUR	GOWRI GANESH SHG	01-12-2016	0	11	B
4	MANSLAPUR	SRI LAXMI MAHILA SHG	10-10-2018	0	11	B
5	MANSLAPUR	AMBHIKA STREE SHAKTI SHG	19-01-2016	0	13	B
6	MANSLAPUR	SHAMBHAVI SHG	21-03-2010	0	13	B
7	MANSLAPUR	SRI BASAVESHWARA MAHILA SHG	19-08-2015	0	11	B
8	MANSLAPUR	NARASIMHA SWAMY SHG	6/1/2016	0	13	B
9	MANSLAPUR	SHREE HEMA REDDY SHG	04-06-2013	0	15	B
10	MANSLAPUR	SIDDHESHWARA SHG	06-02-2013	0	14	B
11	MANSLAPUR	PADMA SHREE SHG	1/2/2011	0	12	B
12	MANSLAPUR	INDIRA SHG	01-01-2011	0	15	B
13	MANSLAPUR	SHREE BHAVANI MAHILA SHG	4/10/2018	0	13	B
14	MANSLAPUR	SHREE MAHESHWARI MAHILA SHG	1/2/2011	0	12	B
15	MANSLAPUR	SHREE GOURI MAHILA SHG	12/3/2013	0	14	B
16	MANSLAPUR	JYOTHI SHG	1/10/2018	0	12	B
17	HOSAPET	AKSHARA MAHILA SHG	10-04-2013	0	12	B
18	HOSAPET	HEMA REDDY MALLAMMA MAHILA SHG	07-08-2013	0	15	B
19	HOSAPET	BHAGIRATHA MAHILA SHG	08-02-2018	0	10	B
20	HOSAPET	AKKAMAHADEVI SHG	04-09-2001	0	11	B
21	HOSAPET	KRANTIYOGI BASAVANNA MAHILA SHG	01-01-2018	0	10	B
22	HOSAPET	MEKAKA STREE SHAKTI SHG	19-03-2004	0	10	B
23	HOSAPET	SHREE AMBAMAHESHWARI SHG	24-08-2008	0	12	B
24	HOSAPET	VIJAYALAXMI SHG	21-06-2014	0	9	B
25	HOSAPET	KITTUR RANI CHENAMMA MAHILA SHG	01-01-2018	0	13	B
26	HOSAPET	MYBU SUBHANI MAHILA SHG	09-01-2019	0	11	B
27	HOSAPET	BASAVESHWARA MAHILA SHG	05-09-2013	0	14	B
28	HOSAPET	BHAGYAVATI MAHILA SHG	30-04-2018	0	12	B

29	HOSAPET	RENUKHA STREE SHAKTI SHG	04-07-2008	0	10	B
30	HOSAPET	BHAGYALAXMI SHG	20-04-2013	0	11	B
31	MARCHAD	NIHARIKHA MAHILA SHG	06-11-2013	0	10	B
32	MARCHAD	SHIVA SHAMBHAVI SHG	31-12-1999	0	14	B
33	MARCHAD	MATANGI MAHILA SHG	01-06-2016	0	11	B
34	MARCHAD	BHARATHI MAHILA SHG	16-08-2016	0	10	B
35	MARCHAD	AYEESHA MAHILA SANGHA	10-01-2017	0	10	B
36	MARCHAD	ANIKHA STREE SHAKTI SHG	08-10-2012	0	11	B
37	MARCHAD	MANASA MAHILA SHG	30-11-2020	0	15	B
38	MARCHAD	SRIDEVI SHG	30-10-2001	0	10	B
39	MARCHAD	ANUSHREE MAHILA SHG	08-07-2019	0	10	B
40	MARCHAD	PRIYANKA STREE SHAKTI SHG	15-01-2019	0	10	B
41	MARCHAD	SRI SHAKTI SARSWATHI SHG	04-02-2016	0	13	B
42	MARCHAD	RAMABAI STREE SHAKTI SHG	16-12-2015	0	12	B
43	MARCHAD	RENUKHA MAATA SHG	24-08-2009	0	14	B
44	MARCHAD	SRI AMBHA MAHESHWARI SHG	6/7/2012	0	16	B
45	MARCHAD	SRI VENNALA MAHILA SHG	16-10-2014	0	15	B
46	MARCHAD	FATIMA MAHILA SHG	05-07-2016	0	16	B
47	MARCHAD	AMEENA MAHILA SHG	02-01-2019	0	10	B
48	MARCHAD	MADIHA MAHILA SHG	12-06-2013	0	10	B
49	MARCHAD	SHARADHAMIKA SHG	18-04-2013	0	16	B
50	MARCHAD	GOWRI GANESH SHG	03-05-2012	0	14	B
51	MARCHAD	RENUKHA DEVI SHG	02-08-2017	0	13	B
52	MARCHAD	Indira MAHILA SHG	21-10-201	0	11	B
53	MARCHAD	B B FATHIMA SHG	4/20/2013	0	11	B
54	MARCHAD	SANVI STREE SHAKTI SHG	10/11/2019	0	12	B
55	MARCHAD	KASTOORI MAHILA SHG	6/1/2016	0	12	B
56	MARCHAD	MEERA STREE SHAKTI SHG	4/2/2013	0	11	B
57	MARCHAD	VAIBHAVA LAXMI SHG	1/6/2013	0	10	B
58	MARCHAD	BANASHANKARI SHG	11/8/2013	0	10	B
59	MANSLAPUR	CHAMUNDESHWARI SHG	3/1/2011	0	15	B
60	MANSLAPUR	BHUVANESHWARI SHG	2/2/2022	0	10	B

Self Help Group Member (SHGs) Details

Village Name	Self Help Group Name	Name of Member	Father/Husband Name	Gender	Landholding Category (Landless Farmer/ Large Farmer/Marginal Farmer/ Small Farmer)	Caste Category (SC/ST/Others/Minorities/ OBC/BC-1/BC- 2/Gen/EBC)
MANSLAPUR	ASHWINI SHG	HULIGAMMA	Basavaraj	Female	Landless	SC
MANSLAPUR	ASHWINI SHG	MALLAMMA	Shivappa	Female	Landless	SC
MANSLAPUR	ASHWINI SHG	NARASAMMA	Anjaneya	Female	Small Farmer	SC
MANSLAPUR	ASHWINI SHG	NARASAMMA	Nagappa	Female	Small Farmer	SC
MANSLAPUR	ASHWINI SHG	NARASAMMA	Nagappa	Female	Small Farmer	SC
MANSLAPUR	ASHWINI SHG	SABAMMA	Venkatesh	Female	Landless	SC
MANSLAPUR	ASHWINI SHG	SIDDAMMA	Narasimhalu	Female	Small Farmer	SC
MANSLAPUR	ASHWINI SHG	SUJATJA	Narasappa	Female	Landless	SC
MANSLAPUR	ASHWINI SHG	SUKITHA	Shivashankar	Female	Landless	SC
MANSLAPUR	ASHWINI SHG	SUNITHA	Tayappa	Female	Landless	SC
MANSLAPUR	ASHWINI SHG	UMADEVI	Shivaraj	Female	Small Farmer	SC
MANSLAPUR	SRI ANNAPURNESHWARI MAHILA SHG	ANITHA	Tayappa	Female	Small Farmer	ST
MANSLAPUR	SRI ANNAPURNESHWARI MAHILA SHG	DEVAMMA	Hanumappa	Female	Landless	ST
MANSLAPUR	SRI ANNAPURNESHWARI MAHILA SHG	ERAMMA	Tikkayya	Female	Small Farmer	ST
MANSLAPUR	SRI ANNAPURNESHWARI MAHILA SHG	GEETHA	Sanna Eranna	Female	Small Farmer	ST
MANSLAPUR	SRI ANNAPURNESHWARI MAHILA SHG	GOVINDAMMA	Cholesh	Female	Small Farmer	ST
MANSLAPUR	SRI ANNAPURNESHWARI MAHILA SHG	MANJULA	Sharanappa	Female	Small Farmer	ST
MANSLAPUR	SRI ANNAPURNESHWARI MAHILA SHG	NARASAMMA	Obulesh	Female	Small Farmer	ST
MANSLAPUR	SRI ANNAPURNESHWARI MAHILA SHG	PARVATI	Rangayya	Female	Landless	ST
MANSLAPUR	SRI ANNAPURNESHWARI MAHILA SHG	SIDDAMMA	Basavaraj	Female	Landless	ST
MANSLAPUR	SRI ANNAPURNESHWARI MAHILA SHG	SUMITRA	Anjaneya	Female	Small Farmer	ST
MANSLAPUR	SRI ANNAPURNESHWARI MAHILA SHG	VIJAY LAXMI	Mareppa	Female	Small Farmer	ST
MANSLAPUR	SRI ANNAPURNESHWARI MAHILA SHG	YALLAMMA	Tayappa	Female	Small Farmer	ST
MANSLAPUR	GOWRI GANESH SHG	HULIGAMMA	Siddappa	Female	Small Farmer	ST
MANSLAPUR	GOWRI GANESH SHG	HULIGAMMA	Bheemesh	Female	Landless	ST
MANSLAPUR	GOWRI GANESH SHG	LAXMI	Anjinayya	Female	Small Farmer	ST
MANSLAPUR	GOWRI GANESH SHG	MAHESHAMMA	Ramappa	Female	Landless	ST

MANSLAPUR	GOWRI GANESH SHG	NAGAMMA	Nagappa	Female	Landless	ST
MANSLAPUR	GOWRI GANESH SHG	NEELAMMA	Yellappa	Female	Small Farmer	ST
MANSLAPUR	GOWRI GANESH SHG	PARVATI	Anjineya	Female	Landless	ST
MANSLAPUR	GOWRI GANESH SHG	PUSHPA	Nagareddy	Female	Landless	ST
MANSLAPUR	GOWRI GANESH SHG	SHANTAMMA	Nagappa	Female	Small Farmer	ST
MANSLAPUR	GOWRI GANESH SHG	SHANTHAVIRAMMA	Hanumanthu	Female	Small Farmer	ST
MANSLAPUR	GOWRI GANESH SHG	TIMMAVVA	Ningappa	Female	Small Farmer	ST
MANSLAPUR	SRI LAXMI MAHILA SHG	ANNAMMA	Narasappa	Female	Small Farmer	ST
MANSLAPUR	SRI LAXMI MAHILA SHG	ERAMMA	Yallappa	Female	Small Farmer	ST
MANSLAPUR	SRI LAXMI MAHILA SHG	ESHWARI	Anjineya	Female	Small Farmer	ST
MANSLAPUR	SRI LAXMI MAHILA SHG	KAREMMA	Narasappa	Female	Small Farmer	ST
MANSLAPUR	SRI LAXMI MAHILA SHG	KAVITHA	Eresh	Female	Small Farmer	ST
MANSLAPUR	SRI LAXMI MAHILA SHG	LAXMI	Mareppa	Female	Landless	ST
MANSLAPUR	SRI LAXMI MAHILA SHG	MALLAMMA	Bhemappa	Female	Small Farmer	ST
MANSLAPUR	SRI LAXMI MAHILA SHG	NETRA	Sanna Veresh	Female	Small Farmer	ST
MANSLAPUR	SRI LAXMI MAHILA SHG	PARVATHI	Eranna	Female	Small Farmer	ST
MANSLAPUR	SRI LAXMI MAHILA SHG	TAYAMMA	Timappa	Female	Small Farmer	ST
MANSLAPUR	SRI LAXMI MAHILA SHG	URUKUNDAMMA	Babu	Female	Landless	ST
MANSLAPUR	AMBHIKA STREE SHAKTI SHG	BASAMMA	Siddappa	Female	Small Farmer	ST
MANSLAPUR	AMBHIKA STREE SHAKTI SHG	LAXMI	RAMAKRISHNA	Female	Small Farmer	ST
MANSLAPUR	AMBHIKA STREE SHAKTI SHG	HULIGAMMA	Hanumantappa	Female	Small Farmer	ST
MANSLAPUR	AMBHIKA STREE SHAKTI SHG	INDRAMMA	Anjineyya	Female	Landless	ST
MANSLAPUR	AMBHIKA STREE SHAKTI SHG	JAMBAMMA	Narasappa	Female	Landless	ST
MANSLAPUR	AMBHIKA STREE SHAKTI SHG	LAXMI	Srinivas	Female	Landless	ST
MANSLAPUR	AMBHIKA STREE SHAKTI SHG	NAGAMMA	Sana Buggayya	Female	Landless	ST
MANSLAPUR	AMBHIKA STREE SHAKTI SHG	NARASAMMA	Hanumanth	Female	Landless	ST
MANSLAPUR	AMBHIKA STREE SHAKTI SHG	NINGAMMA	Nagareddy	Female	Small Farmer	ST
MANSLAPUR	AMBHIKA STREE SHAKTI SHG	PARIJATA	Muttayya	Female	Small Farmer	OBC
MANSLAPUR	AMBHIKA STREE SHAKTI SHG	SIDDAMMA	Ramanna	Female	Small Farmer	ST
MANSLAPUR	AMBHIKA STREE SHAKTI SHG	SUGAMMA	Mareppa	Female	Small Farmer	ST
MANSLAPUR	AMBHIKA STREE SHAKTI SHG	YALLAMMA	Ramayya	Female	Landless	ST
MANSLAPUR	SHAMBHAVI SHG	BETTAMMA	Jambanna Gouda	Female	Small Farmer	OBC
MANSLAPUR	SHAMBHAVI SHG	HANUMANTAMMA	Bheemayya	Female	Small Farmer	ST
MANSLAPUR	SHAMBHAVI SHG	HASINA	Khadhar	Female	Landless	OBC

MANSLAPUR	SHAMBHAVI SHG	JAYAMMA	Hanumantha	Female	Landless	SC
MANSLAPUR	SHAMBHAVI SHG	LAXMI	Anjineyya	Female	Landless	SC
MANSLAPUR	SHAMBHAVI SHG	MADHU SRI	Mallikarjuna	Female	Small Farmer	OBC
MANSLAPUR	SHAMBHAVI SHG	MAHADEVAMMA	Lingayya	Female	Small Farmer	OBC
MANSLAPUR	SHAMBHAVI SHG	NAGAMMA	Mayanna	Female	Landless	ST
MANSLAPUR	SHAMBHAVI SHG	NARASAMM	Narasappa	Female	Small Farmer	OBC
MANSLAPUR	SHAMBHAVI SHG	PARVATHAMMA	Shivaraj	Female	Landless	ST
MANSLAPUR	SHAMBHAVI SHG	SHARANAMMA	Mallappa	Female	Small Farmer	OBC
MANSLAPUR	SHAMBHAVI SHG	SIDDAMMA	Lingayya	Female	Small Farmer	OBC
MANSLAPUR	SHAMBHAVI SHG	YALLAMMA	Tayappa	Female	Small Farmer	ST
MANSLAPUR	SRI BASAVESHWARA MAHILA SHG	ANNAPOORNA	SANNA Nagappa	Female	Small Farmer	ST
MANSLAPUR	SRI BASAVESHWARA MAHILA SHG	JAYAMMA	DODDA GANGAPPA	Female	Landless	OBC
MANSLAPUR	SRI BASAVESHWARA MAHILA SHG	LAKSHMI	SANNA NAGAPPA	Female	Small Farmer	ST
MANSLAPUR	SRI BASAVESHWARA MAHILA SHG	LAKSHMI	MALLAYYA	Female	Small Farmer	ST
MANSLAPUR	SRI BASAVESHWARA MAHILA SHG	UMADEVI	NAGAPPA	Female	Small Farmer	ST
MANSLAPUR	SRI BASAVESHWARA MAHILA SHG	HANUMANTI	RAMAYYA	Female	Landless	ST
MANSLAPUR	SRI BASAVESHWARA MAHILA SHG	MAHESHAMMA	DANDAPPA	Female	Small Farmer	ST
MANSLAPUR	SRI BASAVESHWARA MAHILA SHG	MALLAMMA	VENKATESH	Female	Small Farmer	OBC
MANSLAPUR	SRI BASAVESHWARA MAHILA SHG	PALLAVI	VENKATESH	Female	Landless	ST
MANSLAPUR	SRI BASAVESHWARA MAHILA SHG	PARVATHAMMA	MALLAYYA	Female	Small Farmer	ST
MANSLAPUR	SRI BASAVESHWARA MAHILA SHG	PADDAMMA	JANGLAPPA	Female	Small Farmer	ST
MANSLAPUR	NARASIMHA SWAMY SHG	MANJULA	LAXMAN	Female	Small Farmer	OBC
MANSLAPUR	NARASIMHA SWAMY SHG	HANUMANTI	HANUMESH	Female	Small Farmer	OBC
MANSLAPUR	NARASIMHA SWAMY SHG	TIMMAVVA	TIMMAPPA	Female	Small Farmer	OBC
MANSLAPUR	NARASIMHA SWAMY SHG	CHoudamma	THIMMAPPA	Female	Small Farmer	OBC
MANSLAPUR	NARASIMHA SWAMY SHG	ERAMMA	YALLAPPA	Female	Small Farmer	OBC
MANSLAPUR	NARASIMHA SWAMY SHG	SHARANAMMA	SHANKRAPPA	Female	Small Farmer	OBC
MANSLAPUR	NARASIMHA SWAMY SHG	JAMBAMMA	RAMANNA	Female	Small Farmer	OBC
MANSLAPUR	NARASIMHA SWAMY SHG	NANDINI	MAHESH	Female	Small Farmer	OBC
MANSLAPUR	NARASIMHA SWAMY SHG	MEENAKSHI	MUTTANNA	Female	Small Farmer	OBC
MANSLAPUR	NARASIMHA SWAMY SHG	HUSENAMMA	BASAVARAJ	Female	Small Farmer	OBC
MANSLAPUR	NARASIMHA SWAMY SHG	UMADEVI	VENKOBA	Female	Small Farmer	OBC
MANSLAPUR	NARASIMHA SWAMY SHG	SRIDEVI	SHASHIDHAR	Female	Small Farmer	OBC

MANSLAPUR	NARASIMHA SWAMY SHG	HANUMANTHI	MAREPPA	Female	Small Farmer	OBC
MANSLAPUR	SHREE HEMA REDDY SHG	ANNAMMA	VIRESH	Female	Landless	ST
MANSLAPUR	SHREE HEMA REDDY SHG	MAHADEVI	SIDDAPPA	Female	Landless	OBC
MANSLAPUR	SHREE HEMA REDDY SHG	SULOCHANAMMA	ERANNA	Female	Landless	OBC
MANSLAPUR	SHREE HEMA REDDY SHG	SHANKRAMMA	SHIVAPPA	Female	Small Farmer	OBC
MANSLAPUR	SHREE HEMA REDDY SHG	NAGAMMA	DEVAMMA	Female	Small Farmer	OBC
MANSLAPUR	SHREE HEMA REDDY SHG	GUNDAMMA	HALLAPPA	Female	Small Farmer	OBC
MANSLAPUR	SHREE HEMA REDDY SHG	TAYAMMA	REDDEPA	Female	Small Farmer	ST
MANSLAPUR	SHREE HEMA REDDY SHG	PARVATI	DODDA ERANNA	Female	Small Farmer	ST
MANSLAPUR	SHREE HEMA REDDY SHG	SHANKRAMMA	HANUMANTHA	Female	Small Farmer	ST
MANSLAPUR	SHREE HEMA REDDY SHG	ERAMMA	YALLAPPA	Female	Small Farmer	ST
MANSLAPUR	SHREE HEMA REDDY SHG	HANUMANTHI	NARASAPPA	Female	Small Farmer	OBC
MANSLAPUR	SHREE HEMA REDDY SHG	GOURAMMA	PAGUNTAPPA	Female	Landless	ST
MANSLAPUR	SHREE HEMA REDDY SHG	MAHADEVI	YANKAPPA	Female	Small Farmer	ST
MANSLAPUR	SHREE HEMA REDDY SHG	NEELAMMA	TAYAPPA	Female	Landless	ST
MANSLAPUR	SHREE HEMA REDDY SHG	ESHWARAMMA	ANJINEYYA	Female	Small Farmer	ST
MANSLAPUR	SIDDHESHWARA SHG	NEELAMMA	DEVENDRAPPA	Female	Small Farmer	ST
MANSLAPUR	SIDDHESHWARA SHG	MAHESHWARI	NARASAPPA	Female	Small Farmer	OBC
MANSLAPUR	SIDDHESHWARA SHG	TAYAMMA	RAYANNA	Female	Small Farmer	ST
MANSLAPUR	SIDDHESHWARA SHG	NAGAMMA	MAREPPA	Female	Small Farmer	OBC
MANSLAPUR	SIDDHESHWARA SHG	ANJAMMA	BHIMAPPA	Female	Small Farmer	ST
MANSLAPUR	SIDDHESHWARA SHG	SIDDALINGAMMA	SIDDAPPA	Female	LARGE FARMER	ST
MANSLAPUR	SIDDHESHWARA SHG	NIRMALA	PAGUNTI	Female	Small Farmer	ST
MANSLAPUR	SIDDHESHWARA SHG	YALLAMMA	TIMMAPPA	Female	Landless	ST
MANSLAPUR	SIDDHESHWARA SHG	GANGAMMA	LAKSHMAYYA	Female	Small Farmer	ST
MANSLAPUR	SIDDHESHWARA SHG	YANKAMMA	GOVINDA	Female	Small Farmer	OBC
MANSLAPUR	SIDDHESHWARA SHG	YANKAMMA	DEVANNA	Female	Small Farmer	ST
MANSLAPUR	SIDDHESHWARA SHG	MALLAMMA	GOVINDA	Female	Landless	ST
MANSLAPUR	SIDDHESHWARA SHG	NAGAMMA	HANUMESH	Female	Small Farmer	ST
MANSLAPUR	SIDDHESHWARA SHG	NAGAMMA	NAGAPPA	Female	Small Farmer	ST
MANSLAPUR	PADMA SHREE SHG	HEMALATHA	THIMMAPPA	Female	Small Farmer	OBC
MANSLAPUR	PADMA SHREE SHG	SUNITHA	RUDRAPPA	Female	Small Farmer	OBC
MANSLAPUR	PADMA SHREE SHG	NARASAMMA	CHENNAPPA	Female	Small Farmer	OBC

MANSLAPUR	PADMA SHREE SHG	PARVATHI	LAXMIREDDY	Female	Small Farmer	OBC
MANSLAPUR	PADMA SHREE SHG	HUSENAMMA	BABU	Female	Small Farmer	SC
MANSLAPUR	PADMA SHREE SHG	MAHADEVI	MALLESHA	Female	Small Farmer	OBC
MANSLAPUR	PADMA SHREE SHG	NAGAMMA	BUDEPPA	Female	Small Farmer	OBC
MANSLAPUR	PADMA SHREE SHG	ROOPADEV	GURUPADAYYA	Female	Small Farmer	OBC
MANSLAPUR	PADMA SHREE SHG	MALLAMMA	SIDDAYYA SWAMY	Female	Small Farmer	OBC
MANSLAPUR	PADMA SHREE SHG	NIRMALA	NARASIMHALU	Female	Small Farmer	ST
MANSLAPUR	PADMA SHREE SHG	PADMAVATHI	GOPAL	Female	Small Farmer	OBC
MANSLAPUR	PADMA SHREE SHG	MONAMMA	MANIKYAPPA	Female	Small Farmer	ST
MANSLAPUR	INDIRA SHG	YALLAMMA	HANUMANTHA	Female	Landless	ST
MANSLAPUR	INDIRA SHG	SIDDAMMA	RAMAPPA	Female	Small Farmer	ST
MANSLAPUR	INDIRA SHG	MEENAKSHI	YALLAPPA	Female	Small Farmer	ST
MANSLAPUR	INDIRA SHG	PARVATHI	ANJINAYYA	Female	Landless	ST
MANSLAPUR	INDIRA SHG	SHARADAMMA	MALLESHA	Female	Small Farmer	ST
MANSLAPUR	INDIRA SHG	JAMBAMMA	NARASAPPA	Female	Landless	ST
MANSLAPUR	INDIRA SHG	SUGAMMA	MAREPPA	Female	Small Farmer	ST
MANSLAPUR	INDIRA SHG	GUNDAMMA	NAGAREDDY	Female	Landless	ST
MANSLAPUR	INDIRA SHG	JINDAMMA	ANJINAYYA	Female	Small Farmer	OBC
MANSLAPUR	INDIRA SHG	NINGAMMA	DODDA BUGGAYYA	Female	Landless	ST
MANSLAPUR	INDIRA SHG	SIDDAMMA	BALAYYA	Female	Small Farmer	ST
MANSLAPUR	INDIRA SHG	SARASWATHI DEVI	NAGAPPA	Female	Small Farmer	ST
MANSLAPUR	INDIRA SHG	SHANTA VEERANNA	HANUMAPPA	Female	Small Farmer	ST
MANSLAPUR	INDIRA SHG	NINGAMMA	NAGAREDDY	Female	Landless	ST
MANSLAPUR	INDIRA SHG	AMBAMMA	AMBRESH	Female	Landless	ST
MANSLAPUR	SHREE BHAVANI MAHILA SHG	NANDITHA	TAYAPPA	Female	Small Farmer	ST
MANSLAPUR	SHREE BHAVANI MAHILA SHG	JAMALAMMA	ANJINAYYA	Female	Small Farmer	ST
MANSLAPUR	SHREE BHAVANI MAHILA SHG	GAYATRI	RANGANATH	Female	Small Farmer	ST
MANSLAPUR	SHREE BHAVANI MAHILA SHG	MAHESHWARI	NAGARAJ	Female	Small Farmer	ST
MANSLAPUR	SHREE BHAVANI MAHILA SHG	NARASAMMA	YANKAPPA	Female	Small Farmer	ST
MANSLAPUR	SHREE BHAVANI MAHILA SHG	SARASWATHI	NARASIMHALU	Female	Small Farmer	ST
MANSLAPUR	SHREE BHAVANI MAHILA SHG	MAHADEVI	AMARESH	Female	Small Farmer	ST
MANSLAPUR	SHREE BHAVANI MAHILA SHG	LAXMI	AMARESH	Female	Landless	ST
MANSLAPUR	SHREE BHAVANI MAHILA SHG	ANITHA	YALLAPPA	Female	Landless	ST

MANSLAPUR	SHREE BHAVANI MAHILA SHG	RENAMMA	NAGAPPA	Female	Small Farmer	ST
MANSLAPUR	SHREE BHAVANI MAHILA SHG	URUKUNDAMMA	SHIVAPPA	Female	Small Farmer	OBC
MANSLAPUR	SHREE BHAVANI MAHILA SHG	RENUKHA	BABU	Female	Landless	ST
MANSLAPUR	SHREE BHAVANI MAHILA SHG	SHANKRAMMA	TIMMAPPA	Female	Small Farmer	ST
MANSLAPUR	SHREE MAHESHWARI MAHILA SHG	LAXMI	TIMMAPPA	Female	Landless	ST
MANSLAPUR	SHREE MAHESHWARI MAHILA SHG	SIDDAMMA	NARASAPPA	Female	Landless	ST
MANSLAPUR	SHREE MAHESHWARI MAHILA SHG	YANKAMMA	TIMMAPPA	Female	Landless	ST
MANSLAPUR	SHREE MAHESHWARI MAHILA SHG	YALLAMMA	BHIMAYYA	Female	Landless	ST
MANSLAPUR	SHREE MAHESHWARI MAHILA SHG	KALAMMA	HANUMANTHAPPA	Female	Small Farmer	ST
MANSLAPUR	SHREE MAHESHWARI MAHILA SHG	TAYAMMA	BHIMMAYYA	Female	Small Farmer	ST
MANSLAPUR	SHREE MAHESHWARI MAHILA SHG	PUSHPA	VENKATESH	Female	Small Farmer	ST
MANSLAPUR	SHREE MAHESHWARI MAHILA SHG	GOVINDAMMA	SANNA GANGAPPA	Female	Landless	OBC
MANSLAPUR	SHREE MAHESHWARI MAHILA SHG	CHANDRAKALA	NAGAPPA	Female	Landless	OBC
MANSLAPUR	SHREE MAHESHWARI MAHILA SHG	YALLAMMA	GOPAL	Female	Landless	OBC
MANSLAPUR	SHREE MAHESHWARI MAHILA SHG	ERAMMA	NAGARAJ	Female	Landless	ST
MANSLAPUR	SHREE MAHESHWARI MAHILA SHG	LAXMIDEVI	NAGESH	Female	Landless	ST
MANSLAPUR	SHREE GOURI MAHILA SHG	NARASAMMA	LAKSHMAYYA	Female	Small Farmer	ST
MANSLAPUR	SHREE GOURI MAHILA SHG	LAXMI	ERANNA	Female	Landless	SC
MANSLAPUR	SHREE GOURI MAHILA SHG	NARASAMMA	HANUMANTHA	Female	Landless	ST
MANSLAPUR	SHREE GOURI MAHILA SHG	LAXMI	SRINAPPA	Female	Landless	ST
MANSLAPUR	SHREE GOURI MAHILA SHG	SHANKRAMMA	YALLAPPA	Female	Small Farmer	OBC
MANSLAPUR	SHREE GOURI MAHILA SHG	ANJINAMMA	HAMPAYYA	Female	Small Farmer	ST
MANSLAPUR	SHREE GOURI MAHILA SHG	URUKUNDAMMA	BABU	Female	Landless	ST
MANSLAPUR	SHREE GOURI MAHILA SHG	SHANKRAMMA	MAYANNA	Female	Landless	ST
MANSLAPUR	SHREE GOURI MAHILA SHG	YALLAMMA	SURESH	Female	Small Farmer	ST
MANSLAPUR	SHREE GOURI MAHILA SHG	BALAMMA	MAREPPA	Female	Landless	ST
MANSLAPUR	SHREE GOURI MAHILA SHG	LAXMI	ERESH	Female	Landless	ST
MANSLAPUR	SHREE GOURI MAHILA SHG	ERAMMA	UMESH	Female	Small Farmer	ST
MANSLAPUR	SHREE GOURI MAHILA SHG	RENAMMA	NAGAPPA	Female	Small Farmer	ST
MANSLAPUR	SHREE GOURI MAHILA SHG	MAHESHWARI	SIDDAPPA	Female	Small Farmer	ST
MANSLAPUR	JYOTHI SHG	SHRADDHA DIDDY	MALLIKHARJUN DIDDY	Female	Small Farmer	OBC
MANSLAPUR	JYOTHI SHG	SULOCHANA	ERAPPA	Female	Small Farmer	OBC
MANSLAPUR	JYOTHI SHG	NEELAMMA	SIDDAPPA	Female	Small Farmer	OBC

MANSLAPUR	JYOTHI SHG	HONNAMMA	MALLESH	Female	Small Farmer	OBC
MANSLAPUR	JYOTHI SHG	MAHADEVAMMA	SIDDAPPA	Female	Small Farmer	OBC
MANSLAPUR	JYOTHI SHG	NAGARATNA	YALLAPPA	Female	Landless	OBC
MANSLAPUR	JYOTHI SHG	NAGAMMA	DEVENDRAPPA	Female	Small Farmer	OBC
MANSLAPUR	JYOTHI SHG	GOVINDAMMA	SANNA GANGAPPA	Female	Small Farmer	OBC
MANSLAPUR	JYOTHI SHG	NINGAMMA	HANUMANTHA	Female	Small Farmer	OBC
MANSLAPUR	JYOTHI SHG	SHASHIKALA	YALLAPPA	Female	Small Farmer	OBC
MANSLAPUR	JYOTHI SHG	MUDDAMMA	GANGAPPA	Female	Small Farmer	OBC
MANSLAPUR	JYOTHI SHG	SHARADA	MAHESH	Female	Landless	OBC
HOSAPET	AKSHARA MAHILA SHG	AMALAMMA	SHARANABASAVA	Female	Small Farmer	SC
HOSAPET	AKSHARA MAHILA SHG	GOWRAMMA	NINGAPPA	Female	Small Farmer	SC
HOSAPET	AKSHARA MAHILA SHG	KAVITHA	HONNAPPA	Female	Small Farmer	SC
HOSAPET	AKSHARA MAHILA SHG	LALITHA	RAMESH	Female	Landless	SC
HOSAPET	AKSHARA MAHILA SHG	LAXMI	JINDAPPA	Female	Landless	SC
HOSAPET	AKSHARA MAHILA SHG	MAHADEVAMMA	BAZARAPPA	Female	Small Farmer	SC
HOSAPET	AKSHARA MAHILA SHG	MAHESHAMMA	NAGAPPA	Female	Small Farmer	SC
HOSAPET	AKSHARA MAHILA SHG	MALLAMMA	KAREPPA	Female	Small Farmer	SC
HOSAPET	AKSHARA MAHILA SHG	PALLAVI	RAVI KUMAR	Female	Small Farmer	SC
HOSAPET	AKSHARA MAHILA SHG	SHANTI NAGARAJ	NAGARAJ	Female	Small Farmer	SC
HOSAPET	AKSHARA MAHILA SHG	SHARADHAMMA	CHANDAPPA	Female	Landless	SC
HOSAPET	AKSHARA MAHILA SHG	TARAMMA	RAMESH	Female	Landless	SC
HOSAPET	HEMA REDDY MALLAMMA MAHILA SHG	AMARAMMA	ESHAPPA	Female	Small Farmer	OBC
HOSAPET	HEMA REDDY MALLAMMA MAHILA SHG	BUDEMMA	MAHADEVAPPA	Female	Small Farmer	OBC
HOSAPET	HEMA REDDY MALLAMMA MAHILA SHG	VEENA	NEELAKANTA	Female	Small Farmer	OBC
HOSAPET	HEMA REDDY MALLAMMA MAHILA SHG	HONNAMMA	HUSENAPPA	Female	Landless	OBC
HOSAPET	HEMA REDDY MALLAMMA MAHILA SHG	PARVATHI	JAGADEESH	Female	Small Farmer	OBC
HOSAPET	HEMA REDDY MALLAMMA MAHILA SHG	LAXMIDEVI	HONNAPPA	Female	Landless	OBC
HOSAPET	HEMA REDDY MALLAMMA MAHILA SHG	MUDDAMMA	NARASAPPA	Female	Small Farmer	OBC
HOSAPET	HEMA REDDY MALLAMMA MAHILA SHG	NAGAMMA	GANGAPPA	Female	Small Farmer	OBC
HOSAPET	HEMA REDDY MALLAMMA MAHILA SHG	RAJESWRI	BASAVARAJ	Female	Landless	OBC
HOSAPET	HEMA REDDY MALLAMMA MAHILA SHG	RENUKAMMA	KAREPPA	Female	Small Farmer	OBC
HOSAPET	BHAGIRATHA MAHILA SHG	BASAMMA	SIDRAMAPPA	Female	Small Farmer	OBC
HOSAPET	BHAGIRATHA MAHILA SHG	BASSAMMA	GUNDAPPA	Female	Small Farmer	OBC

HOSAPET	BHAGIRATHA MAHILA SHG	GIREMMA	BHEEMAPPA	Female	Landless	OBC
HOSAPET	BHAGIRATHA MAHILA SHG	LAXMI	ANJINEYYA	Female	Small Farmer	OBC
HOSAPET	BHAGIRATHA MAHILA SHG	MANGAMMA	BABU	Female	Small Farmer	OBC
HOSAPET	BHAGIRATHA MAHILA SHG	RENUKAMMA	RAMANNA	Female	Landless	OBC
HOSAPET	BHAGIRATHA MAHILA SHG	SUNITHA	BUDEPPA	Female	Small Farmer	OBC
HOSAPET	BHAGIRATHA MAHILA SHG	VIJAYALLAXMI	HANUMANTHA	Female	Small Farmer	OBC
HOSAPET	BHAGIRATHA MAHILA SHG	YANKAMMA	YANKOB	Female	Small Farmer	OBC
HOSAPET	BHAGIRATHA MAHILA SHG	YASHODAMMA	SHARANAMMA	Female	Landless	OBC
HOSAPET	AKKAMAHADEVI SHG	SHASHIKALA	VENKATESH	Female	Small Farmer	OBC
HOSAPET	AKKAMAHADEVI SHG	PARVATAMMA	AYYAPPA	Female	Small Farmer	OBC
HOSAPET	AKKAMAHADEVI SHG	NAGAMMA	RAMESH	Female	Small Farmer	OBC
HOSAPET	AKKAMAHADEVI SHG	NAGAMMA	SHIVARAJ	Female	Landless	OBC
HOSAPET	AKKAMAHADEVI SHG	PUSHPAVATHI	RUDRESH	Female	Landless	OBC
HOSAPET	AKKAMAHADEVI SHG	PARVATHI	JINDAPPA	Female	Small Farmer	OBC
HOSAPET	AKKAMAHADEVI SHG	SHANTAMMA	HONNARI	Female	Small Farmer	OBC
HOSAPET	AKKAMAHADEVI SHG	SHARANAMMA	NARASAPPA	Female	Small Farmer	OBC
HOSAPET	AKKAMAHADEVI SHG	SHANTAMMA	NARASAPPA	Female	Landless	OBC
HOSAPET	AKKAMAHADEVI SHG	ANUSUYA	NAGAPPA	Female	Landless	OBC
HOSAPET	AKKAMAHADEVI SHG	HAMPAMMA	AYYANNA	Female	Small Farmer	OBC
HOSAPET	KRANTIYOGI BASAVANNA MAHILA SHG	ADEMMA	SHIVAYYA	Female	Small Farmer	OBC
HOSAPET	KRANTIYOGI BASAVANNA MAHILA SHG	BASAVARAJESHWARI	MALLAYYA	Female	Small Farmer	OBC
HOSAPET	KRANTIYOGI BASAVANNA MAHILA SHG	GANGAMMA	SIDDAPPA	Female	Small Farmer	OBC
HOSAPET	KRANTIYOGI BASAVANNA MAHILA SHG	HULIGAMMA	ASHOK	Female	Landless	OBC
HOSAPET	KRANTIYOGI BASAVANNA MAHILA SHG	MAHADEVAMMA	SUGAPPA	Female	Small Farmer	OBC
HOSAPET	KRANTIYOGI BASAVANNA MAHILA SHG	MAHADEVI	SURESH	Female	Small Farmer	OBC
HOSAPET	KRANTIYOGI BASAVANNA MAHILA SHG	PADMAVATHI	NAGARAJU	Female	Small Farmer	OBC
HOSAPET	KRANTIYOGI BASAVANNA MAHILA SHG	PARVATHI	NARASAPPA	Female	Landless	OBC
HOSAPET	KRANTIYOGI BASAVANNA MAHILA SHG	SARADA	JINDAPPA	Female	Landless	OBC
HOSAPET	KRANTIYOGI BASAVANNA MAHILA SHG	SHIVALILA	SIDDANNA	Female	Small Farmer	OBC
HOSAPET	MENAKA STREE SHAKTI SHG	BANU BEGAM	SABJALI SAB	Female	Small Farmer	OBC
HOSAPET	MENAKA STREE SHAKTI SHG	MEHABOOBI KHASIM	KHASIM SAB	Female	Small Farmer	OBC
HOSAPET	MENAKA STREE SHAKTI SHG	HAZAR BEGUM	APSAR SHEIK	Female	Landless	OBC
HOSAPET	MENAKA STREE SHAKTI SHG	JAINA BEE	CHAND HUSSAIN	Female	Landless	OBC

HOSAPET	MENAKA STREE SHAKTI SHG	KHASIM BEE	MAHABALI	Female	Small Farmer	OBC
HOSAPET	MENAKA STREE SHAKTI SHG	KHASIM BEE	KHAJA DRIVER	Female	Small Farmer	OBC
HOSAPET	MENAKA STREE SHAKTI SHG	NOORJAHAN BEGUM	MAHEBOOB	Female	Small Farmer	OBC
HOSAPET	MENAKA STREE SHAKTI SHG	SAJADA BEGAN	HUSSAIN BASHA	Female	Landless	OBC
HOSAPET	MENAKA STREE SHAKTI SHG	NABAMMA	HUSSAIN BEE	Female	Landless	OBC
HOSAPET	MENAKA STREE SHAKTI SHG	SUMANGALA	BASAVARAJ	Female	Small Farmer	OBC
HOSAPET	SHREE AMBAMAHESHWARI SHG	GANGAMMA	SHARANABASAVA	Female	Small Farmer	SC
HOSAPET	SHREE AMBAMAHESHWARI SHG	GOURAMMA	BABU	Female	Small Farmer	SC
HOSAPET	SHREE AMBAMAHESHWARI SHG	LAKSHMI	CHANDAPPA	Female	Landless	SC
HOSAPET	SHREE AMBAMAHESHWARI SHG	LALAMMA	HANUMANTHA	Female	Small Farmer	SC
HOSAPET	SHREE AMBAMAHESHWARI SHG	NARSAMMA	GOVINDAPPA	Female	Small Farmer	SC
HOSAPET	SHREE AMBAMAHESHWARI SHG	RANGAMMA	SHIVARAJ	Female	Small Farmer	SC
HOSAPET	SHREE AMBAMAHESHWARI SHG	SHANTHAMMA	PRABHUDAS	Female	Small Farmer	SC
HOSAPET	SHREE AMBAMAHESHWARI SHG	SHANTHAMMA	SHANKRAPPA	Female	Landless	SC
HOSAPET	SHREE AMBAMAHESHWARI SHG	SONABAI	SHANKRAPPA	Female	Landless	SC
HOSAPET	SHREE AMBAMAHESHWARI SHG	THAYAMMA	LALAPPA	Female	Small Farmer	SC
HOSAPET	SHREE AMBAMAHESHWARI SHG	YALLAMMA	HANUMANTHA	Female	Small Farmer	SC
HOSAPET	SHREE AMBAMAHESHWARI SHG	YANKATAMMA	SANNA ERAPPA	Female	Landless	SC
HOSAPET	VIJAYALAXMI SHG	HANUMANTI	TAYAPPA	Female	Small Farmer	OBC
HOSAPET	VIJAYALAXMI SHG	AMBHIKHA	GOURAPPA	Female	Small Farmer	OBC
HOSAPET	VIJAYALAXMI SHG	GIRILINGAMMA	NINGAPPA	Female	Small Farmer	OBC
HOSAPET	VIJAYALAXMI SHG	MALLAMMA	LINGAPPA	Female	Small Farmer	OBC
HOSAPET	VIJAYALAXMI SHG	SHASHIKALA	TAYAPPA	Female	Small Farmer	OBC
HOSAPET	VIJAYALAXMI SHG	NIRMALA	SHARANABASAPPA	Female	Small Farmer	OBC
HOSAPET	VIJAYALAXMI SHG	DEVAMMA	NAGAPPA	Female	Small Farmer	OBC
HOSAPET	VIJAYALAXMI SHG	SHARANAMMA	SANNAPPA	Female	Small Farmer	OBC
HOSAPET	VIJAYALAXMI SHG	HANUMANTHAMMA	HONNAPPA	Female	Small Farmer	OBC
HOSAPET	KITTUR RANI CHENAMMA MAHILA SHG	ANJULA	SANNA LALAPPA	Female	Small Farmer	OBC
HOSAPET	KITTUR RANI CHENAMMA MAHILA SHG	ANURADHA	NARASAPPA	Female	Small Farmer	OBC
HOSAPET	KITTUR RANI CHENAMMA MAHILA SHG	BASAMMA	LINGAPPA	Female	Small Farmer	OBC
HOSAPET	KITTUR RANI CHENAMMA MAHILA SHG	JAMBALAMMA	JINDAPPA	Female	Small Farmer	OBC
HOSAPET	KITTUR RANI CHENAMMA MAHILA SHG	JINDAMMA	NARASAPPA	Female	Small Farmer	OBC
HOSAPET	KITTUR RANI CHENAMMA MAHILA SHG	LALAMMA	BUDEPPA	Female	Small Farmer	OBC

HOSAPET	KITTUR RANI CHENAMMA MAHILA SHG	MAHADEVAMMA	MARIYAPPA	Female	Landless	OBC
HOSAPET	KITTUR RANI CHENAMMA MAHILA SHG	NARASAMMA	HANUMANTA	Female	Landless	OBC
HOSAPET	KITTUR RANI CHENAMMA MAHILA SHG	NARASAMMA	NARASIMHALU	Female	Small Farmer	OBC
HOSAPET	KITTUR RANI CHENAMMA MAHILA SHG	SIDDAMMA	TIPPAYYA	Female	Small Farmer	OBC
HOSAPET	KITTUR RANI CHENAMMA MAHILA SHG	SUSILAMMA	DODDA LINGAPPA	Female	Small Farmer	OBC
HOSAPET	KITTUR RANI CHENAMMA MAHILA SHG	THAYAMMA	HANUMANTHA	Female	Small Farmer	OBC
HOSAPET	KITTUR RANI CHENAMMA MAHILA SHG	TIMALAMMA	NARASAPA	Female	Small Farmer	OBC
HOSAPET	MYBU SUBHANI MAHILA SHG	ASHA	SABJALI	Female	Small Farmer	OBC
HOSAPET	MYBU SUBHANI MAHILA SHG	HAZAR BEGUM	APSAR SHEIK	Female	Landless	OBC
HOSAPET	MYBU SUBHANI MAHILA SHG	BHAGYA	JINDAPPA	Female	Small Farmer	OBC
HOSAPET	MYBU SUBHANI MAHILA SHG	BHANU BEGUM	SABJALI SAB	Female	Small Farmer	OBC
HOSAPET	MYBU SUBHANI MAHILA SHG	CHAND BEE	JINDAVALI	Female	Landless	OBC
HOSAPET	MYBU SUBHANI MAHILA SHG	JAINA BE	CHAND HUSSAIN	Female	Small Farmer	OBC
HOSAPET	MYBU SUBHANI MAHILA SHG	KAVYA	NARASAPPA	Female	Small Farmer	OBC
HOSAPET	MYBU SUBHANI MAHILA SHG	MEHABOABI KHASIM	KHASIM SAB	Female	Landless	OBC
HOSAPET	MYBU SUBHANI MAHILA SHG	NABAMMA	HUSSAIN BEE	Female	Landless	OBC
HOSAPET	MYBU SUBHANI MAHILA SHG	SHAJAD BEGUM	HUSSAIN BASHA	Female	Landless	OBC
HOSAPET	MYBU SUBHANI MAHILA SHG	TANUJA	BHIMARAYA	Female	Landless	OBC
HOSAPET	BASAVESHWARA MAHILA SHG	BASAMMA	NEELAPPA	Female	Small Farmer	OBC
HOSAPET	BASAVESHWARA MAHILA SHG	CHENNA BASAMMA	SUGURAPPA	Female	Small Farmer	OBC
HOSAPET	BASAVESHWARA MAHILA SHG	GOURAMMA	SIDRAMAPPA MOOLEM	Female	Small Farmer	OBC
HOSAPET	BASAVESHWARA MAHILA SHG	MEENAKSHI	SUBHASH CHANDRA	Female	Small Farmer	OBC
HOSAPET	BASAVESHWARA MAHILA SHG	PARWATHAMMA	NAGARAJ	Female	Small Farmer	OBC
HOSAPET	BASAVESHWARA MAHILA SHG	RATNAMMA	SUGURAPPA	Female	Landless	OBC
HOSAPET	BASAVESHWARA MAHILA SHG	SAVITHRAMMA	BASAYYA	Female	Landless	OBC
HOSAPET	BASAVESHWARA MAHILA SHG	SHANTHAMMA	MAREPPA	Female	Landless	OBC
HOSAPET	BASAVESHWARA MAHILA SHG	SHARANAMMA	SHANKRAPPA	Female	Landless	OBC
HOSAPET	BASAVESHWARA MAHILA SHG	SUMANGALA	BASAVARAJ	Female	Small Farmer	OBC
HOSAPET	BASAVESHWARA MAHILA SHG	SUNITHA	BASAVARAJ	Female	Small Farmer	OBC
HOSAPET	BASAVESHWARA MAHILA SHG	UMADEVI	LAXMI NARAYAN	Female	Small Farmer	OBC
HOSAPET	BASAVESHWARA MAHILA SHG	UMADEVI	SUGURESH	Female	Landless	OBC
HOSAPET	BASAVESHWARA MAHILA SHG	YALAMMA	NARASAPPA	Female	Landless	OBC
HOSAPET	BHAGYAVATI MAHILA SHG	ANITHA	SURESH	Female	Small Farmer	OBC

HOSAPET	BHAGYAVATI MAHILA SHG	ANJANAMMA	SHARANAPPA	Female	Small Farmer	OBC
HOSAPET	BHAGYAVATI MAHILA SHG	BUDEMMA	TIPPAYYA	Female	Small Farmer	OBC
HOSAPET	BHAGYAVATI MAHILA SHG	JYOTI	YANKAPPA	Female	Small Farmer	OBC
HOSAPET	BHAGYAVATI MAHILA SHG	MAHADEVAMMA	VENKATESH	Female	Small Farmer	OBC
HOSAPET	BHAGYAVATI MAHILA SHG	MAHADEVI	MALLAYYA	Female	Small Farmer	OBC
HOSAPET	BHAGYAVATI MAHILA SHG	MANJULA	MAHADEVAPPA	Female	Small Farmer	OBC
HOSAPET	BHAGYAVATI MAHILA SHG	NARASAMMA	SHIVANNA	Female	Small Farmer	OBC
HOSAPET	BHAGYAVATI MAHILA SHG	PARWATHI	SHIVARAJ	Female	Small Farmer	OBC
HOSAPET	BHAGYAVATI MAHILA SHG	SAROJA	MAHADEVAPPA	Female	Small Farmer	OBC
HOSAPET	BHAGYAVATI MAHILA SHG	SHARANAMMA	GANGAPA	Female	Small Farmer	OBC
HOSAPET	BHAGYAVATI MAHILA SHG	TEJASWINI	BASAVARAJ	Female	Small Farmer	OBC
HOSAPET	RENUKHA STREE SHAKTI SHG	ANURADHA	LAXMAN	Female	Small Farmer	OBC
HOSAPET	RENUKHA STREE SHAKTI SHG	GANGAMMA	HUSENAPPA	Female	Small Farmer	OBC
HOSAPET	RENUKHA STREE SHAKTI SHG	JAMALAMMA	PARASHURAM	Female	Small Farmer	OBC
HOSAPET	RENUKHA STREE SHAKTI SHG	PAVITRA	ERANNA	Female	Small Farmer	OBC
HOSAPET	RENUKHA STREE SHAKTI SHG	RENUKA	HANUMESH	Female	Small Farmer	OBC
HOSAPET	RENUKHA STREE SHAKTI SHG	RENUKHA	BASAVARAJ	Female	Landless	OBC
HOSAPET	RENUKHA STREE SHAKTI SHG	SHANTAMMA	NARASAPPA	Female	Landless	OBC
HOSAPET	RENUKHA STREE SHAKTI SHG	SUGAMMA	JINDAPPA	Female	Landless	OBC
HOSAPET	RENUKHA STREE SHAKTI SHG	TIMALAMMA	BASAVARAJ	Female	Landless	OBC
HOSAPET	RENUKHA STREE SHAKTI SHG	VANNAMMA	SIDDAPPA	Female	Landless	OBC
HOSAPET	BHAGYALAXMI SHG	ANUSUYA	NAGAPPA	Female	Small Farmer	OBC
HOSAPET	BHAGYALAXMI SHG	HUSSIAN BEE	DAWAL MALI	Female	Small Farmer	OBC
HOSAPET	BHAGYALAXMI SHG	MABAMMA	BASTI SAB	Female	Small Farmer	OBC
HOSAPET	BHAGYALAXMI SHG	MALLAMMA	RAMAPPA	Female	Small Farmer	OBC
HOSAPET	BHAGYALAXMI SHG	MEHABOABI	KHASIM	Female	Small Farmer	OBC
HOSAPET	BHAGYALAXMI SHG	NARASAMMA	SHARANABASAPPA	Female	Small Farmer	OBC
HOSAPET	BHAGYALAXMI SHG	RIHAN BEGUM	CHAND PASHA	Female	Small Farmer	OBC
HOSAPET	BHAGYALAXMI SHG	SHABANA BEGUM	ABDUL SUKURA	Female	Small Farmer	OBC
HOSAPET	BHAGYALAXMI SHG	SHAIJADHI BEGUM	BASHA	Female	Small Farmer	OBC
HOSAPET	BHAGYALAXMI SHG	SHAMSHA BEGUM	IBRAHIM	Female	Small Farmer	OBC
HOSAPET	BHAGYALAXMI SHG	SHANTAMMA	HONNARI	Female	Small Farmer	OBC
MARCHAD	NIHARIKHA MAHILA SHG	RANJITHA	SIDDAREDDY	Female	Small Farmer	OBC

MARCHAD	NIHARIKHA MAHILA SHG	DEVAMMA	NARASAPPA	Female	Landless	OBC
MARCHAD	NIHARIKHA MAHILA SHG	SUJATHA	SIDDAREDDY	Female	Small Farmer	OBC
MARCHAD	NIHARIKHA MAHILA SHG	PADMAVATHI	NAGESH	Female	Small Farmer	OBC
MARCHAD	NIHARIKHA MAHILA SHG	SUNANDA	ARUN KUMAR	Female	Small Farmer	OBC
MARCHAD	NIHARIKHA MAHILA SHG	PARIMALA	NAGARAJ	Female	Small Farmer	OBC
MARCHAD	NIHARIKHA MAHILA SHG	URKUNDAMMA	TAYAPPA	Female	Small Farmer	OBC
MARCHAD	NIHARIKHA MAHILA SHG	PARVATAMMA	NAVALAPPA	Female	Small Farmer	OBC
MARCHAD	NIHARIKHA MAHILA SHG	RANGAMMA	RAMU	Female	Small Farmer	OBC
MARCHAD	NIHARIKHA MAHILA SHG	SHASHIKALA	GOPAL	Female	Small Farmer	OBC
MARCHAD	SHIVA SHAMBHAVI SHG	BAJARAMMA	HANUMAYYA	Female	Small Farmer	SC
MARCHAD	SHIVA SHAMBHAVI SHG	MASHMAMMA	SIDDAPPA	Female	Small Farmer	SC
MARCHAD	SHIVA SHAMBHAVI SHG	CHANDRAMMA	MAREPPA	Female	Landless	SC
MARCHAD	SHIVA SHAMBHAVI SHG	HUSENAMMA	HANUMANTHAYYA	Female	Landless	SC
MARCHAD	SHIVA SHAMBHAVI SHG	JINDAMMA	NAGAPPA	Female	Landless	SC
MARCHAD	SHIVA SHAMBHAVI SHG	LAKSHMI	DODDA MAREPPA	Female	Landless	SC
MARCHAD	SHIVA SHAMBHAVI SHG	NARASAMMA	HUSENAPPA	Female	Landless	SC
MARCHAD	SHIVA SHAMBHAVI SHG	NARASAMMA	BASSAPPA	Female	Landless	SC
MARCHAD	SHIVA SHAMBHAVI SHG	SHARANAMMAA	NARASAPPA	Female	Landless	SC
MARCHAD	SHIVA SHAMBHAVI SHG	TAYAMMA	SHARANAPPA	Female	Landless	SC
MARCHAD	SHIVA SHAMBHAVI SHG	TAYAMMA	HANUMANTAYYA	Female	Landless	SC
MARCHAD	SHIVA SHAMBHAVI SHG	THIMALAMMA	LALAPPA	Female	Landless	SC
MARCHAD	SHIVA SHAMBHAVI SHG	YALLAMMA	SIDDAPPA	Female	Landless	SC
MARCHAD	MATANGI MAHILA SHG	NARASAMMA	JAMBAYYA	Female	Small Farmer	SC
MARCHAD	MATANGI MAHILA SHG	HANUMANTHI	SANNA MAREPPA	Female	Landless	SC
MARCHAD	MATANGI MAHILA SHG	JAMBALAMMA	ANJINAYYA	Female	Landless	SC
MARCHAD	MATANGI MAHILA SHG	JAMBALAMMA	HUSENAPPA	Female	Landless	SC
MARCHAD	MATANGI MAHILA SHG	LAKSHMI	HANUMANTHA	Female	Landless	SC
MARCHAD	MATANGI MAHILA SHG	JAMBALAMMA	HUSENAPPA	Female	Landless	SC
MARCHAD	MATANGI MAHILA SHG	NARASAMMA	BHEEMAPPA	Female	Landless	SC
MARCHAD	MATANGI MAHILA SHG	PADMA	NAGAPPA	Female	Landless	SC
MARCHAD	MATANGI MAHILA SHG	SHANTHAMMA	HUSENAPPA	Female	Landless	SC
MARCHAD	MATANGI MAHILA SHG	CHANDRAMMA	SANNA NAGAPPA	Female	Small Farmer	SC
MARCHAD	BHARATHI MAHILA SHG	EARAMMA	NARASINGAPPA	Female	Landless	SC

MARCHAD	BHARATHI MAHILA SHG	HANUMANTHAMMA	KANDEYYA	Female	Landless	SC
MARCHAD	BHARATHI MAHILA SHG	LAXMI	SHANTAPPA	Female	Landless	SC
MARCHAD	BHARATHI MAHILA SHG	MAMATA	RAMESH	Female	Landless	SC
MARCHAD	BHARATHI MAHILA SHG	NAGAMMA	JAMBAYYA	Female	Landless	SC
MARCHAD	BHARATHI MAHILA SHG	NARASAMMA	TIPPAYYA	Female	Landless	SC
MARCHAD	BHARATHI MAHILA SHG	NARASAMMA	NARASIMHALU	Female	Landless	SC
MARCHAD	BHARATHI MAHILA SHG	NARASAMMA	NARASAPPA	Female	Landless	SC
MARCHAD	BHARATHI MAHILA SHG	PARVATHI	SANNA HUSENAPPA	Female	Landless	SC
MARCHAD	BHARATHI MAHILA SHG	RAJESHWARI	YALLAPPA	Female	Landless	SC
MARCHAD	AYEESHA MAHILA SHG	FAREEDA BEGAM	ANWAR	Female	Small Farmer	OBC
MARCHAD	AYEESHA MAHILA SHG	HASINA BEGAM	SALIM	Female	Small Farmer	OBC
MARCHAD	AYEESHA MAHILA SHG	MAHEMOODA BEGUM	NASARULLA	Female	Small Farmer	OBC
MARCHAD	AYEESHA MAHILA SHG	MAIMUNNISA	BASHA	Female	Small Farmer	OBC
MARCHAD	AYEESHA MAHILA SHG	MUMTHAJ BEGUM	NAJEER SAB	Female	Small Farmer	OBC
MARCHAD	AYEESHA MAHILA SHG	RASOOL BEE	MAHEBOOB BEE	Female	Small Farmer	OBC
MARCHAD	AYEESHA MAHILA SHG	RIHAN BEGUM	MANASOOR	Female	Small Farmer	OBC
MARCHAD	AYEESHA MAHILA SHG	SHAIJADI	HUSMAN SAB	Female	Small Farmer	OBC
MARCHAD	AYEESHA MAHILA SHG	SHAMSHAD BEGAM	BASHIR AHMED	Female	Small Farmer	OBC
MARCHAD	AYEESHA MAHILA SHG	THAHYARA BEGAM	ABBAS ALI	Female	Small Farmer	OBC
MARCHAD	ANIKHA STREE SHAKTI SHG	YALLAMMA	HUSENAPPA	Female	Small Farmer	OBC
MARCHAD	ANIKHA STREE SHAKTI SHG	LAXMI	CHANDRASHEKHAR	Female	Small Farmer	OBC
MARCHAD	ANIKHA STREE SHAKTI SHG	RENUKAMMA	THIMMAYYA	Female	Small Farmer	OBC
MARCHAD	ANIKHA STREE SHAKTI SHG	AKSHATHA	MARILINGAPPA	Female	Small Farmer	OBC
MARCHAD	ANIKHA STREE SHAKTI SHG	MALLAMMA	BASSAPPA	Female	Small Farmer	OBC
MARCHAD	ANIKHA STREE SHAKTI SHG	NARASAMMA	KOOPERAPPA	Female	Small Farmer	OBC
MARCHAD	ANIKHA STREE SHAKTI SHG	SHASHIKALA	PARASHURAM	Female	Small Farmer	OBC
MARCHAD	ANIKHA STREE SHAKTI SHG	NAGAMMA	MARILINGAPPA	Female	Small Farmer	OBC
MARCHAD	ANIKHA STREE SHAKTI SHG	KAMALAMMA	KUMARSWAMY	Female	Small Farmer	OBC
MARCHAD	ANIKHA STREE SHAKTI SHG	PARVATHI	SHANKRAPPA	Female	Small Farmer	OBC
MARCHAD	ANIKHA STREE SHAKTI SHG	AMBHIKHA	SUGANNA	Female	Small Farmer	OBC
MARCHAD	MAANASA MAHILA SHG	AMPAMMA	CHANDAPPA	Female	Small Farmer	OBC
MARCHAD	MAANASA MAHILA SHG	BHAGYAMMA	BHEERAPPA	Female	Small Farmer	OBC
MARCHAD	MAANASA MAHILA SHG	DEVAMMA	NARASAPPA	Female	Small Farmer	OBC

MARCHAD	MAANASA MAHILA SHG	FATHIMA BEGUM	HUSSAIN	Female	Small Farmer	OBC
MARCHAD	MAANASA MAHILA SHG	JYOTHI	GANGAPPA	Female	Small Farmer	OBC
MARCHAD	MAANASA MAHILA SHG	LAXMI	MAHESH	Female	Small Farmer	OBC
MARCHAD	MAANASA MAHILA SHG	MAHADEVI	BASAVARAJ	Female	Small Farmer	OBC
MARCHAD	MAANASA MAHILA SHG	NAGAMMA	NAGESH	Female	Small Farmer	OBC
MARCHAD	MAANASA MAHILA SHG	NARASAMMA	YALLAPPA	Female	Small Farmer	OBC
MARCHAD	MAANASA MAHILA SHG	NASIMA BEGUM	SHABBIR	Female	Small Farmer	OBC
MARCHAD	MAANASA MAHILA SHG	PARAVATHI	SHANKRAPPA	Female	Small Farmer	OBC
MARCHAD	MAANASA MAHILA SHG	RAJESWARI	NAGAPPA	Female	Small Farmer	OBC
MARCHAD	MAANASA MAHILA SHG	SUNITHA	MAREPPA	Female	Small Farmer	OBC
MARCHAD	MAANASA MAHILA SHG	TAYAMMA	RAJU	Female	Small Farmer	OBC
MARCHAD	MAANASA MAHILA SHG	YANKAMMA	SHARANABASAVA	Female	Small Farmer	OBC
MARCHAD	SRIDEVI SHG	AMARAMMA	NARASAPPA	Female	Small Farmer	OBC
MARCHAD	SRIDEVI SHG	PADDAMMA	BALAREDDY	Female	Small Farmer	OBC
MARCHAD	SRIDEVI SHG	ANITHA	GOURISH	Female	Small Farmer	OBC
MARCHAD	SRIDEVI SHG	BASAMMA	MAHANTAPPA	Female	Small Farmer	OBC
MARCHAD	SRIDEVI SHG	GOURAMMA	CHANDRASHEKHAR	Female	Small Farmer	OBC
MARCHAD	SRIDEVI SHG	NAGARATNA	PUTRAPPA	Female	Small Farmer	OBC
MARCHAD	SRIDEVI SHG	REKHA	CHENNA VEERAPPA	Female	Small Farmer	OBC
MARCHAD	SRIDEVI SHG	SUGAMMA	MALLESHA	Female	Landless	OBC
MARCHAD	SRIDEVI SHG	SHRUTHI	MALLAPPA	Female	Landless	OBC
MARCHAD	SRIDEVI SHG	URUKUNDAMMA	VENKATESH	Female	Landless	OBC
MARCHAD	ANUSHREE MAHILA SHG	GYANAMMA	GAJJAPPA	Female	Landless	SC
MARCHAD	ANUSHREE MAHILA SHG	KARIYAMA	SHANKRAPPA	Female	Landless	SC
MARCHAD	ANUSHREE MAHILA SHG	LAXMI	TIPPAYYA	Female	Landless	SC
MARCHAD	ANUSHREE MAHILA SHG	LAXMI	NARASAPPA	Female	Landless	SC
MARCHAD	ANUSHREE MAHILA SHG	LAXMI	MAHADEVA	Female	Landless	SC
MARCHAD	ANUSHREE MAHILA SHG	MAHADEVI	MAREPPA	Female	Landless	SC
MARCHAD	ANUSHREE MAHILA SHG	RENAMMA	SHANTAPPA	Female	Landless	SC
MARCHAD	ANUSHREE MAHILA SHG	SAVITRAMMA	HULIGAPPA	Female	Landless	SC
MARCHAD	ANUSHREE MAHILA SHG	TAYAMMA	SHARANAPPA	Female	Landless	SC
MARCHAD	PRIYANKA STREE SHAKTI SHG	AKSHITHA	HUSENAPPA	Female	Small Farmer	SC
MARCHAD	PRIYANKA STREE SHAKTI SHG	HEMAVATHI	HUSENAPPA	Female	Small Farmer	SC

MARCHAD	PRIYANKA STREE SHAKTI SHG	HUSIANAMMA	BHEEMAPPA	Female	Small Farmer	SC
MARCHAD	PRIYANKA STREE SHAKTI SHG	LALITHA	NARASAPPA	Female	Small Farmer	SC
MARCHAD	PRIYANKA STREE SHAKTI SHG	LAXMI	KISHTAPPA	Female	Small Farmer	SC
MARCHAD	PRIYANKA STREE SHAKTI SHG	MAHADEVI	ANILA	Female	Small Farmer	SC
MARCHAD	PRIYANKA STREE SHAKTI SHG	NARASAMMA	NARASAPPA	Female	Small Farmer	SC
MARCHAD	PRIYANKA STREE SHAKTI SHG	PARAVATHI	SHIVUKUMAR	Female	Small Farmer	SC
MARCHAD	PRIYANKA STREE SHAKTI SHG	SARITA	BASAPPA	Female	Small Farmer	SC
MARCHAD	PRIYANKA STREE SHAKTI SHG	SHAMBAVI	MAILARAPPA	Female	Small Farmer	SC
MARCHAD	SRI SHAKTI SARSWATHI SHG	ARATHI	HANUMANTHA	Female	Small Farmer	SC
MARCHAD	SRI SHAKTI SARSWATHI SHG	BALAMMA	HANUMANTHAPPA	Female	Small Farmer	SC
MARCHAD	SRI SHAKTI SARSWATHI SHG	BASALINGAMMA	AMANTHE	Female	Small Farmer	SC
MARCHAD	SRI SHAKTI SARSWATHI SHG	LAXMI	ANIL KUMAR	Female	Small Farmer	SC
MARCHAD	SRI SHAKTI SARSWATHI SHG	MALLAMMA	HUSENAPPA	Female	Landless	SC
MARCHAD	SRI SHAKTI SARSWATHI SHG	MALLAMMA	KARIYAPPA	Female	Small Farmer	SC
MARCHAD	SRI SHAKTI SARSWATHI SHG	MANJULA	HUSENAPPA	Female	Small Farmer	SC
MARCHAD	SRI SHAKTI SARSWATHI SHG	PADDAMMA	MUDDU RANGAPPA	Female	Small Farmer	SC
MARCHAD	SRI SHAKTI SARSWATHI SHG	PAVITHR	HUSENAPPA	Female	Small Farmer	SC
MARCHAD	SRI SHAKTI SARSWATHI SHG	SHIVAMMA	HANUMANTHAPPA	Female	Small Farmer	SC
MARCHAD	SRI SHAKTI SARSWATHI SHG	SUJATHA	RAJASHEKHAR	Female	Small Farmer	SC
MARCHAD	SRI SHAKTI SARSWATHI SHG	TAYAMMA	HUSENI	Female	Small Farmer	SC
MARCHAD	SRI SHAKTI SARSWATHI SHG	URMILA	SRIKHANTH	Female	Small Farmer	SC
MARCHAD	RAMABAI STREE SHAKTI SHG	ANURADHA	RAJU	Female	Small Farmer	SC
MARCHAD	RAMABAI STREE SHAKTI SHG	HUSENAMMA	BHIMAPPA	Female	Small Farmer	SC
MARCHAD	RAMABAI STREE SHAKTI SHG	KASHEMMA	MYLARAPPA	Female	Small Farmer	SC
MARCHAD	RAMABAI STREE SHAKTI SHG	LALITHA	ANJINAYYA	Female	Small Farmer	SC
MARCHAD	RAMABAI STREE SHAKTI SHG	MAHADEVI	HANUMESH	Female	Small Farmer	SC
MARCHAD	RAMABAI STREE SHAKTI SHG	MALAMMA	TIPPANNA	Female	Small Farmer	SC
MARCHAD	RAMABAI STREE SHAKTI SHG	NEELAMMA	MAHADEVA	Female	Small Farmer	SC
MARCHAD	RAMABAI STREE SHAKTI SHG	PARWATHI	VASAPPA	Female	Small Farmer	SC
MARCHAD	RAMABAI STREE SHAKTI SHG	RENUKA	MAHADEVA	Female	Small Farmer	SC
MARCHAD	RAMABAI STREE SHAKTI SHG	SANGEETHA	MAILARI	Female	Small Farmer	SC
MARCHAD	RENUKHA MAATA SHG	ANJINEMMA	BANGARAPPA	Female	Small Farmer	SC
MARCHAD	RENUKHA MAATA SHG	BASALINGAMMA	BABU	Female	Small Farmer	SC
MARCHAD	RENUKHA MAATA SHG	DEVENDRAMMA	NARASAPPA	Female	Small Farmer	SC

MARCHAD	RENUKHA MAATA SHG	HONNAMMA	HANUMANTAPPA	Female	Small Farmer	SC
MARCHAD	RENUKHA MAATA SHG	KRISHNAMMA	HONNAMMA	Female	Small Farmer	SC
MARCHAD	RENUKHA MAATA SHG	LAXMI	SURESH	Female	Small Farmer	SC
MARCHAD	RENUKHA MAATA SHG	MAREMMA	NAGESH	Female	Small Farmer	SC
MARCHAD	RENUKHA MAATA SHG	NIRMALA	VIRUPAKSHI	Female	Small Farmer	SC
MARCHAD	RENUKHA MAATA SHG	PADMA	VASANTA	Female	Small Farmer	SC
MARCHAD	RENUKHA MAATA SHG	RAMALINGAMMA	KALLAPPA	Female	Small Farmer	SC
MARCHAD	RENUKHA MAATA SHG	SABAMMA	MARIYAPPA	Female	Small Farmer	SC
MARCHAD	RENUKHA MAATA SHG	SHANKRAMMA	HANUMANTHA	Female	Small Farmer	SC
MARCHAD	RENUKHA MAATA SHG	SHANKRAMMA	RAMAPPA	Female	Small Farmer	SC
MARCHAD	RENUKHA MAATA SHG	YALLAMMA	HUSENAPPA	Female	Small Farmer	SC
MARCHAD	SRI AMBHA MAHESHWARI SHG	GANGAMMA	SANNA HANUMANTHA	Female	Small Farmer	SC
MARCHAD	SRI AMBHA MAHESHWARI SHG	HONNAMMA	KAREPPA	Female	Small Farmer	SC
MARCHAD	SRI AMBHA MAHESHWARI SHG	LAXMI	SANNA HUSENAPPA	Female	Small Farmer	SC
MARCHAD	SRI AMBHA MAHESHWARI SHG	YALLAMMA	HANUMANTHA	Female	Small Farmer	SC
MARCHAD	SRI AMBHA MAHESHWARI SHG	YALLAMMA	MAHESH	Female	Small Farmer	SC
MARCHAD	SRI AMBHA MAHESHWARI SHG	ANJINAMMA	TIMMAPPA	Female	Small Farmer	SC
MARCHAD	SRI AMBHA MAHESHWARI SHG	MINAKSHI	MAHADEVA	Female	Small Farmer	SC
MARCHAD	SRI AMBHA MAHESHWARI SHG	PADMA	DEVENDRA	Female	Small Farmer	SC
MARCHAD	SRI AMBHA MAHESHWARI SHG	SHAKUNTHALA	MAREPPA	Female	Small Farmer	SC
MARCHAD	SRI AMBHA MAHESHWARI SHG	SOUBHAGYA	RAVI KUMAR	Female	Small Farmer	SC
MARCHAD	SRI AMBHA MAHESHWARI SHG	YALLAMMA	HUSENAPPA	Female	Small Farmer	SC
MARCHAD	SRI VENNALA MAHILA SHG	BASAMMA	YANKANNA	Female	Landless	SC
MARCHAD	SRI VENNALA MAHILA SHG	MAHADEVI	YANKANNA	Female	Landless	SC
MARCHAD	SRI VENNALA MAHILA SHG	PARVATHI	KASIMAPPA	Female	Landless	SC
MARCHAD	SRI VENNALA MAHILA SHG	KAMALAMMA	LALAPPA	Female	Landless	SC
MARCHAD	SRI VENNALA MAHILA SHG	LAKSHMI	JINDAPPA	Female	Landless	SC
MARCHAD	SRI VENNALA MAHILA SHG	LAXMI	KHASIMAPPA	Female	Landless	SC
MARCHAD	SRI VENNALA MAHILA SHG	MAHADEVI	SHARANAPPA	Female	Landless	SC
MARCHAD	SRI VENNALA MAHILA SHG	MALLAMMA	ANJINAYYA	Female	Landless	SC
MARCHAD	SRI VENNALA MAHILA SHG	MALLAMMA	ERANNA	Female	Landless	SC
MARCHAD	SRI VENNALA MAHILA SHG	NAGAMMA	KHASIMAPPA	Female	Landless	SC
MARCHAD	SRI VENNALA MAHILA SHG	PARWATHI	MAREPPA	Female	Landless	SC
MARCHAD	SRI VENNALA MAHILA SHG	SHIRISHA	GANGAPPA	Female	Landless	SC

MARCHAD	SRI VENNALA MAHILA SHG	SHIVAMMA	ANJINAYYA	Female	Landless	SC
MARCHAD	SRI VENNALA MAHILA SHG	LALITAMMA	ANJINAYYA	Female	Landless	SC
MARCHAD	SRI VENNALA MAHILA SHG	TIMALAMMA	KARIYAPPA	Female	Small Farmer	SC
MARCHAD	FATIMA MAHILA SHG	ABEEDA BEGAM	NAJEER AHMED	Female	Small Farmer	OBC
MARCHAD	FATIMA MAHILA SHG	CHAND BEE	SHIEK JEELANI	Female	Small Farmer	OBC
MARCHAD	FATIMA MAHILA SHG	CHAND BEE	MAHEBOOB	Female	Small Farmer	OBC
MARCHAD	FATIMA MAHILA SHG	FATHIMA BEGUM	ARUN RAFHID	Female	Small Farmer	OBC
MARCHAD	FATIMA MAHILA SHG	GOUSYA BEGAM	JAKHIR HUSSAIN	Female	Small Farmer	OBC
MARCHAD	FATIMA MAHILA SHG	HUSSAIN BEE	AMEER MEEYA	Female	Small Farmer	OBC
MARCHAD	FATIMA MAHILA SHG	KHURSHEEDA BEGAM	KHAJA MOHINUDDIN	Female	Small Farmer	OBC
MARCHAD	FATIMA MAHILA SHG	MAHEMUDA BEGAM	MAHAMMED ALI	Female	Small Farmer	OBC
MARCHAD	FATIMA MAHILA SHG	MUNNI BEE	YUSUF	Female	Small Farmer	OBC
MARCHAD	FATIMA MAHILA SHG	NUSURATH	K. SHALAM	Female	Small Farmer	OBC
MARCHAD	FATIMA MAHILA SHG	SHAHJADI BEGAM	HUSSAIN BASHA	Female	Small Farmer	OBC
MARCHAD	FATIMA MAHILA SHG	SHAHJAHAN BEGUM	HUSSAIN BASHA	Female	Small Farmer	OBC
MARCHAD	FATIMA MAHILA SHG	SHAKEELA BANU	LADLE MASAK	Female	Small Farmer	OBC
MARCHAD	FATIMA MAHILA SHG	SHAMIM BEGAM	SHAIK IMAM	Female	Small Farmer	OBC
MARCHAD	FATIMA MAHILA SHG	TAIMINA HUSSAIN	KHAJA HUSSAIN	Female	Small Farmer	OBC
MARCHAD	AMEENA MAHILA SHG	AFRIN BEGUM	AHMED	Female	Landless	OBC
MARCHAD	AMEENA MAHILA SHG	BADRUNA	JAMSHEER ALI	Female	Small Farmer	OBC
MARCHAD	AMEENA MAHILA SHG	FEROZA BEGUM	SHABBIR HUSSAIN	Female	Small Farmer	OBC
MARCHAD	AMEENA MAHILA SHG	GOUSYA BEGAM	FHARUKH	Female	Small Farmer	OBC
MARCHAD	AMEENA MAHILA SHG	HASINA BEGUM	HUSSAIN BASHA	Female	Small Farmer	OBC
MARCHAD	AMEENA MAHILA SHG	HINA BEGUM	REJJAB ALI	Female	Small Farmer	OBC
MARCHAD	AMEENA MAHILA SHG	MAHIMOODA BEGAM	BABA	Female	Small Farmer	OBC
MARCHAD	AMEENA MAHILA SHG	NURJAHAN	RAJ MOHAMED	Female	Small Farmer	OBC
MARCHAD	AMEENA MAHILA SHG	RABIYA	MAHEBOOB	Female	Small Farmer	OBC
MARCHAD	AMEENA MAHILA SHG	RASOOL BI BEGUM	LAL AHMED	Female	Small Farmer	OBC
MARCHAD	MADIHA MAHILA SHG	FARIDA BEGUM	ABDUL SAB	Female	Small Farmer	OBC
MARCHAD	MADIHA MAHILA SHG	FATHIMA BEGUM	SABJALI	Female	Small Farmer	OBC
MARCHAD	MADIHA MAHILA SHG	JAMSHER BEE	ABDUL GANI	Female	Small Farmer	OBC
MARCHAD	MADIHA MAHILA SHG	MUNNI BEGUM	MAHIMOOD	Female	Small Farmer	OBC
MARCHAD	MADIHA MAHILA SHG	MALAN BEE	MAIMUDDIN	Female	Small Farmer	OBC
MARCHAD	MADIHA MAHILA SHG	MASHIMA	BABA	Female	Small Farmer	OBC

MARCHAD	MADIHA MAHILA SHG	NAJINA BEGUM	JILANI	Female	Small Farmer	OBC
MARCHAD	MADIHA MAHILA SHG	NIRMALA	MAHANTESH	Female	Small Farmer	SC
MARCHAD	MADIHA MAHILA SHG	RAJIYA BEGAM	MAHEBOOB	Female	Small Farmer	OBC
MARCHAD	MADIHA MAHILA SHG	RENUKA	BHIMESH	Female	Small Farmer	SC
MARCHAD	SHARADHAMBIKA SHG	NEELAMMA	UMESH	Female	Small Farmer	OBC
MARCHAD	SHARADHAMBIKA SHG	VENKAMMA	HANUMANTHA	Female	Small Farmer	OBC
MARCHAD	SHARADHAMBIKA SHG	NAMEETHA	HANUMANTHA	Female	Small Farmer	OBC
MARCHAD	SHARADHAMBIKA SHG	VANITHA	RACHAPPA	Female	Small Farmer	OBC
MARCHAD	SHARADHAMBIKA SHG	PARVATHI	NAGARAJ	Female	Small Farmer	OBC
MARCHAD	SHARADHAMBIKA SHG	RANJITHA	BASAVA	Female	Small Farmer	OBC
MARCHAD	SHARADHAMBIKA SHG	SARITHA	AMBRESH	Female	Landless	OBC
MARCHAD	SHARADHAMBIKA SHG	SUSHILAMMA	RACHAPPA	Female	Small Farmer	OBC
MARCHAD	SHARADHAMBIKA SHG	LAXMI	YANKAPA	Female	Landless	OBC
MARCHAD	SHARADHAMBIKA SHG	YALLAMMA	YANKAPPA	Female	Landless	OBC
MARCHAD	GOWRI GANESH SHG	ERAMMA	SHRISHAILA REDDY	Female	LARGE FARMER	OBC
MARCHAD	GOWRI GANESH SHG	ERAMMA	RUDRAPPA	Female	Small Farmer	OBC
MARCHAD	GOWRI GANESH SHG	GANGAMMA	MALLANA GOUDA PATI	Female	LARGE FARMER	OBC
MARCHAD	GOWRI GANESH SHG	GANGAMMA	SHIVAPA	Female	Small Farmer	OBC
MARCHAD	GOWRI GANESH SHG	LAXMI	HUSENAPPA	Female	Small Farmer	SC
MARCHAD	GOWRI GANESH SHG	LAXMI DEVI	NARASAPPA	Female	Small Farmer	OBC
MARCHAD	GOWRI GANESH SHG	MANJULA	KHASHAPPA	Female	Landless	OBC
MARCHAD	GOWRI GANESH SHG	NARSAMMA	TAYAPPA	Female	Small Farmer	OBC
MARCHAD	GOWRI GANESH SHG	NIRMALA	MALLIKARJUNA PATEL	Female	LARGE FARMER	OBC
MARCHAD	GOWRI GANESH SHG	PARTHAMMA	MALLAPPA	Female	Small Farmer	OBC
MARCHAD	GOWRI GANESH SHG	PARVATAMMA	NARASAPPA	Female	Small Farmer	OBC
MARCHAD	GOWRI GANESH SHG	RANGAMMA	BUDDAPPA	Female	Small Farmer	ST
MARCHAD	GOWRI GANESH SHG	RENAMMA	NAGESH	Female	Small Farmer	OBC
MARCHAD	GOWRI GANESH SHG	YALLAMMA	KAREPPA	Female	Small Farmer	OBC
MARCHAD	RENUKHA DEVI SHG	NIRMALA	MALLIKARJUNA	Female	Small Farmer	OBC
MARCHAD	RENUKHA DEVI SHG	YALLAMMA	MARSAPPA	Female	Small Farmer	OBC
MARCHAD	RENUKHA DEVI SHG	SHANTAMMA	ACCHAPPA	Female	Small Farmer	OBC
MARCHAD	RENUKHA DEVI SHG	RENUKHA	NAGARAJ	Female	Small Farmer	OBC
MARCHAD	RENUKHA DEVI SHG	THARA	MOULA	Female	Small Farmer	OBC
MARCHAD	RENUKHA DEVI SHG	LINGAMMA	GANGAPPA	Female	Small Farmer	OBC

MARCHAD	RENUKHA DEVI SHG	MALLAMMA	AMARAPPA	Female	Small Farmer	OBC
MARCHAD	RENUKHA DEVI SHG	SUJATHA	MAHADEVA	Female	Small Farmer	OBC
MARCHAD	RENUKHA DEVI SHG	RAJIYA BEGUM	SHALAM SAB	Female	Small Farmer	OBC
MARCHAD	RENUKHA DEVI SHG	TAYAMMA	NAGESH	Female	Small Farmer	OBC
MARCHAD	RENUKHA DEVI SHG	SHALAMBEE	KHAJA HUSSAIN	Female	Small Farmer	OBC
MARCHAD	RENUKHA DEVI SHG	MAALAMMA	PAANI GANGAPPA	Female	Small Farmer	OBC
MARCHAD	RENUKHA DEVI SHG	SAMEERA	SHALAM	Female	Small Farmer	OBC
MARCHAD	Indira MAHILA SHG	PARVATHI	MAHADEVA	Female	Small Farmer	SC
MARCHAD	Indira MAHILA SHG	HANUMANTHI	THIMMAYYA	Female	Small Farmer	SC
MARCHAD	Indira MAHILA SHG	MAHALAXMI	NAGARAJ	Female	Small Farmer	SC
MARCHAD	Indira MAHILA SHG	HANUMANTHI	TIMMAPPA	Female	Small Farmer	SC
MARCHAD	Indira MAHILA SHG	SARITHA	NAGAPPA	Female	Small Farmer	SC
MARCHAD	Indira MAHILA SHG	TAYAMMA	HANUMANTHA	Female	Small Farmer	SC
MARCHAD	Indira MAHILA SHG	HULIGEMMA	ANJINAYYA	Female	Small Farmer	SC
MARCHAD	Indira MAHILA SHG	MAHADEVI	HANUMANTHA	Female	Small Farmer	SC
MARCHAD	Indira MAHILA SHG	GANGAMMA	ANJINAYYA	Female	Small Farmer	SC
MARCHAD	Indira MAHILA SHG	RENUKHAMMA	THIMMAYYA	Female	Small Farmer	SC
MARCHAD	Indira MAHILA SHG	BEEMAVVA	DODDA ANJINAYYA	Female	Small Farmer	SC
MARCHAD	B B FATHIMA SHG	KHAISAR JEENATH	MD ISMAIL	Female	Small Farmer	OBC
MARCHAD	B B FATHIMA SHG	RIYAN BEGUM	HUSSAIN ALI	Female	Small Farmer	OBC
MARCHAD	B B FATHIMA SHG	JISHA FATHIMA	SHAIK ASEEF	Female	Small Farmer	OBC
MARCHAD	B B FATHIMA SHG	MAIMUNNISA	SHEIK HASAN	Female	Small Farmer	OBC
MARCHAD	B B FATHIMA SHG	AYEESHA BEGUM	USMAN ALI	Female	Small Farmer	OBC
MARCHAD	B B FATHIMA SHG	ZAREENA	MAHAMEED MUJAHID	Female	Small Farmer	OBC
MARCHAD	B B FATHIMA SHG	AJIMUNNISA	MAHAMEED ISMAIL	Female	Small Farmer	OBC
MARCHAD	B B FATHIMA SHG	HALIMA BEGUM	SHAIK JEELANI	Female	Small Farmer	OBC
MARCHAD	B B FATHIMA SHG	B B FATHIMA	MAHEBOOB ALI	Female	Small Farmer	OBC
MARCHAD	B B FATHIMA SHG	SHABANA BEGUM	VAJEED	Female	Small Farmer	OBC
MARCHAD	B B FATHIMA SHG	JAKIA BEGUM	MASUM SHARIFH	Female	Small Farmer	OBC
MARCHAD	SANVI STREE SHAKTI SHG	MALLAMMA	BUDEPPA	Female	Small Farmer	OBC
MARCHAD	SANVI STREE SHAKTI SHG	LALITHA	BABU	Female	Small Farmer	OBC
MARCHAD	SANVI STREE SHAKTI SHG	MAHALAXMI	ANANDA	Female	Small Farmer	OBC
MARCHAD	SANVI STREE SHAKTI SHG	TAYAMMA	BASSAPPA	Female	Small Farmer	OBC
MARCHAD	SANVI STREE SHAKTI SHG	YALLAMMA	GANGAPPA	Female	Small Farmer	OBC

MARCHAD	SANVI STREE SHAKTI SHG	YALLAMMA	MALLAPPA	Female	Small Farmer	OBC
MARCHAD	SANVI STREE SHAKTI SHG	LAXMIDEVI	MAHESH	Female	Small Farmer	OBC
MARCHAD	SANVI STREE SHAKTI SHG	NARASAMMA	TAYAPPA	Female	Small Farmer	OBC
MARCHAD	SANVI STREE SHAKTI SHG	SIDDAMMA	MALLAPPA	Female	Small Farmer	OBC
MARCHAD	SANVI STREE SHAKTI SHG	UMADEVI	YALLAPPA	Female	Small Farmer	OBC
MARCHAD	SANVI STREE SHAKTI SHG	LAXMI	LALASAB	Female	Small Farmer	OBC
MARCHAD	SANVI STREE SHAKTI SHG	JAYAMMA	RAMESH	Female	Small Farmer	OBC
MARCHAD	KASTOORI MAHILA SHG	SHIVAMMA	NATARAJ	Female	Small Farmer	OBC
MARCHAD	KASTOORI MAHILA SHG	KHAJA BEE	ABEED HUSSAIN	Female	Small Farmer	OBC
MARCHAD	KASTOORI MAHILA SHG	MAREMMA	RACHAPPA	Female	Small Farmer	SC
MARCHAD	KASTOORI MAHILA SHG	SHARANAMMA	PAMPAPATHI	Female	Small Farmer	OBC
MARCHAD	KASTOORI MAHILA SHG	RASOOL BEE	MAHAMEED RAFHI	Female	Small Farmer	OBC
MARCHAD	KASTOORI MAHILA SHG	SABIYA BEGUM	KHALIL	Female	Small Farmer	OBC
MARCHAD	KASTOORI MAHILA SHG	RUKSAN BEGUM	MAHAMMED SHAFI	Female	Small Farmer	OBC
MARCHAD	KASTOORI MAHILA SHG	SHAMSHAD BEGUM	MD ALI	Female	Small Farmer	OBC
MARCHAD	KASTOORI MAHILA SHG	SHABANA BEGUM	ABDUL SUKURA	Female	Small Farmer	OBC
MARCHAD	KASTOORI MAHILA SHG	TAYAMMA	NEELAPPA	Female	Small Farmer	SC
MARCHAD	KASTOORI MAHILA SHG	NEVEETHA	ANJINAYYA	Female	Small Farmer	OBC
MARCHAD	KASTOORI MAHILA SHG	ANJINAMMA	HUSENAPPA	Female	Small Farmer	OBC
MARCHAD	MEERA STREE SHAKTI SHG	NEETHA	MRUTUNJAYA	Female	Small Farmer	OBC
MARCHAD	MEERA STREE SHAKTI SHG	SUGAMMA	NAGAPPA	Female	Small Farmer	OBC
MARCHAD	MEERA STREE SHAKTI SHG	RENAMMA	THIPPAYYA	Female	Small Farmer	OBC
MARCHAD	MEERA STREE SHAKTI SHG	PARVATHI	MAHADEVA	Female	Small Farmer	OBC
MARCHAD	MEERA STREE SHAKTI SHG	NARASAMMA	KUNTU NAGAPPA	Female	Small Farmer	OBC
MARCHAD	MEERA STREE SHAKTI SHG	SHANTAMMA	MALLESHA	Female	Small Farmer	OBC
MARCHAD	MEERA STREE SHAKTI SHG	SHARANAMMA	NARASIMHALU	Female	Small Farmer	SC
MARCHAD	MEERA STREE SHAKTI SHG	HANUMANTHI	TIMMAYYA	Female	Small Farmer	OBC
MARCHAD	MEERA STREE SHAKTI SHG	SAIJADHI	MAHEBOOB	Female	Small Farmer	OBC
MARCHAD	MEERA STREE SHAKTI SHG	MAHALAXMI	NAGARAJ	Female	Small Farmer	SC
MARCHAD	MEERA STREE SHAKTI SHG	HANUMANTHI	YALLAPPA	Female	Small Farmer	OBC
MARCHAD	VAIBHAVA LAXMI SHG	GIRIJAMMA	NARASAPPA	Female	Small Farmer	OBC
MARCHAD	VAIBHAVA LAXMI SHG	KALPANA	TIMMAPPA	Female	Small Farmer	OBC
MARCHAD	VAIBHAVA LAXMI SHG	MARIYAMMA	LINGAPPA	Female	Small Farmer	OBC
MARCHAD	VAIBHAVA LAXMI SHG	GOURAMMA	GYANAPPA	Female	Small Farmer	OBC

MARCHAD	VAIBHAVA LAXMI SHG	SWETHA	RAJU	Female	Small Farmer	OBC
MARCHAD	VAIBHAVA LAXMI SHG	LAXMI	HUSENAPPA	Female	Small Farmer	OBC
MARCHAD	VAIBHAVA LAXMI SHG	RENUKAMMA	HANUMANTHA	Female	Small Farmer	OBC
MARCHAD	VAIBHAVA LAXMI SHG	GEETHA	ANJINAYYA	Female	Small Farmer	OBC
MARCHAD	VAIBHAVA LAXMI SHG	NARASAMMA	NAGAPPA	Female	Small Farmer	OBC
MARCHAD	VAIBHAVA LAXMI SHG	HULIGEMMA	RAJU	Female	Small Farmer	OBC
MARCHAD	BANASHANKARI SHG	VISHALAKSHI	NAGAPPA	Female	Small Farmer	OBC
MARCHAD	BANASHANKARI SHG	NAGAMMA	SABANNA	Female	Small Farmer	OBC
MARCHAD	BANASHANKARI SHG	KUSUMA	JAMBANNA	Female	Small Farmer	OBC
MARCHAD	BANASHANKARI SHG	LAXMI	MALLESHA	Female	Small Farmer	OBC
MARCHAD	BANASHANKARI SHG	SUREKHA	MALLAPPA	Female	Small Farmer	OBC
MARCHAD	BANASHANKARI SHG	PARVATAMMA	MALLAPPA	Female	Small Farmer	OBC
MARCHAD	BANASHANKARI SHG	INDAMMA	VINAY	Female	Small Farmer	OBC
MARCHAD	BANASHANKARI SHG	RENAMMA	NAGESH	Female	Small Farmer	OBC
MARCHAD	BANASHANKARI SHG	BHAGYAMMA	TIPPANNA	Female	Small Farmer	OBC
MARCHAD	BANASHANKARI SHG	SARASAMMA	MUTTAPPA	Female	Small Farmer	OBC
MANSLAPUR	CHAMUNDESHWARI SHG	SHANTAMMA	ERANNA	Female	Small Farmer	ST
MANSLAPUR	CHAMUNDESHWARI SHG	LAXMI	MALLAYYA	Female	Small Farmer	ST
MANSLAPUR	CHAMUNDESHWARI SHG	SARASWATHI	RAVI	Female	Landless	ST
MANSLAPUR	CHAMUNDESHWARI SHG	LAXMI	TIMMAREDDY	Female	Small Farmer	ST
MANSLAPUR	CHAMUNDESHWARI SHG	ANJAMMA	NARASAPPA	Female	Small Farmer	OBC
MANSLAPUR	CHAMUNDESHWARI SHG	TAYAMMA	TIMMAPPA	Female	Small Farmer	ST
MANSLAPUR	CHAMUNDESHWARI SHG	NARASAMMA	BASSAPPA	Female	Small Farmer	ST
MANSLAPUR	CHAMUNDESHWARI SHG	MAREMMA	NARASAPPA	Female	Small Farmer	ST
MANSLAPUR	CHAMUNDESHWARI SHG	RENUKAMMA	MAHESH	Female	Small Farmer	OBC
MANSLAPUR	CHAMUNDESHWARI SHG	SIDDAMMA	SHIVARAJ	Female	Small Farmer	OBC
MANSLAPUR	CHAMUNDESHWARI SHG	YALLAMMA	MALLAPPA	Female	Small Farmer	ST
MANSLAPUR	CHAMUNDESHWARI SHG	SIDDAMMA	NARASAPPA	Female	Small Farmer	ST
MANSLAPUR	CHAMUNDESHWARI SHG	MAHADEVAMMA	SIDDAPPA	Female	Small Farmer	ST
MANSLAPUR	CHAMUNDESHWARI SHG	YALLAMMA	BASAVA	Female	Small Farmer	ST
MANSLAPUR	CHAMUNDESHWARI SHG	NAGAMMA	MAYANNA	Female	Small Farmer	ST
MANSLAPUR	BHUVANESHWARI SHG	LAKSHMAMMA	DODDA THIMMAPPA	Female	Landless	ST
MANSLAPUR	BHUVANESHWARI SHG	SARASWATHI	RAVI	Female	Landless	ST
MANSLAPUR	BHUVANESHWARI SHG	ERAMMA	NAGARAJ	Female	Landless	ST

MANSLAPUR	BHUVANESHWARI SHG	NARASAMMA	BASSAPPA	Female	Landless	ST
MANSLAPUR	BHUVANESHWARI SHG	KAVITHA	BASAVARAJ	Female	Small Farmer	ST
MANSLAPUR	BHUVANESHWARI SHG	SAROJAMMA	NAGARAJ	Female	Small Farmer	ST
MANSLAPUR	BHUVANESHWARI SHG	KALAMMA	HANUMAPPA	Female	Small Farmer	ST
MANSLAPUR	BHUVANESHWARI SHG	LAXMI	TIMMAREDDY	Female	Small Farmer	ST
MANSLAPUR	BHUVANESHWARI SHG	SUNITHA	DODDA THIMMAPPA	Female	Landless	ST
MANSLAPUR	BHUVANESHWARI SHG	NAGARATNA	KHAJAPPA	Female	Small Farmer	ST

[Chapter - III] 3.7 User Groups (UGs) Details

Village Name	Users Group Name	Users Group Code	Group Formation Date (DD/MM/YYYY)	Number of Males	Number of Females
Hospet	UG1	1	15/01/2022	65	7
Manslapur	UG2	2	15/01/2022	85	5
Manslapur	UG3	3	15/01/2022	95	14
Manslapur	UG4	4	15/01/2022	75	5
Manslapur	UG5	5	15/01/2022	100	9
Manslapur	UG6	6	15/01/2022	60	7
Manslapur	UG7	7	15/01/2022	70	10
Manslapur	UG8	8	15/01/2022	80	15
Manslapur	UG9	9	15/01/2022	85	9
Manslapur	UG10	10	15/01/2022	65	9
Manslapur	UG11	11	15/01/2022	85	12
Manslapur	UG12	12	15/01/2022	70	13
Manslapur	UG13	13	15/01/2022	90	7
Marched	UG14	14	15/01/2022	90	5
Marched	UG15	15	15/01/2022	120	3
Marched	UG16	16	15/01/2022	85	1
Marched	UG17	17	16/01/2022	90	9
Marched	UG18	18	16/01/2022	73	13
Pothgal	UG19	19	16/01/2022	67	9
Raichur	UG20	20	16/01/2022	88	9
Raichur	UG21	21	16/01/2022	74	10
Raichur	UG22	22	16/01/2022	61	6
Yaklasapur	UG23	23	16/01/2022	137	12
Yaklasapur	UG24	24	16/01/2022	113	7
Yaklasapur	UG25	25	16/01/2022	140	13
Yaramaras	UG26	26	16/01/2022	160	10
				2323	229

Yaramaras	U26	Satyanarayana	2527	Male	Marginal Farmer	Others
Yaramaras	U26	Gangu Patil h.W/o Rajashekhara Patil.	2528	Male	Marginal Farmer	Others
Yaramaras	U26	Sadananda SS S/o Shankara	2529	Male	Marginal Farmer	Others
Yaramaras	U26	Sadananda SS S/o Shankara	2530	Male	Marginal Farmer	Others
Yaramaras	U26	Sadananda SS S/o Shankara	2531	Male	Marginal Farmer	Others
Yaramaras	U26	Ravi Kumara Ole S/o surrender ole	2532	Male	Marginal Farmer	Others
Yaramaras	U26	Mahadevamma	2533	Male	Marginal Farmer	Others
Yaramaras	U26	Sasikala's husband Mallareddy.	2534	Male	Marginal Farmer	Others
Yaramaras	U26	Mallareddy	2535	Male	Marginal Farmer	Others
Yaramaras	U26	Mallareddy	2536	Male	Marginal Farmer	Others
Yaramaras	U26	Sivarajappa	2537	Male	Marginal Farmer	Others
Yaramaras	U26	Amaresh	2538	Male	Marginal Farmer	Others
Yaramaras	U26	Basavaraja	2539	Male	Marginal Farmer	Others
Yaramaras	U26	Yankappa	2540	Male	Marginal Farmer	Others
Yaramaras	U26	Suresh	2541	Male	Marginal Farmer	Others
Yaramaras	U26	Hanamantha	2542	Male	Marginal Farmer	Others
Yaramaras	U26	Nizanandappa	2543	Male	Marginal Farmer	Others
Yaramaras	U26	Eramma	2544	Male	Marginal Farmer	Others
Yaramaras	U26	Gurupadayya	2545	Male	Marginal Farmer	Others
Yaramaras	U26	Savita Patil	2546	Male	Marginal Farmer	Others
Yaramaras	U26	Rajendra Patil	2547	Male	Marginal Farmer	Others
Yaramaras	U26	Shivappa	2548	Male	Marginal Farmer	Others
Yaramaras	U26	Rajendra Patil	2549	Male	Marginal Farmer	Others
Yaramaras	U26	Shivappa	2550	Male	Marginal Farmer	Others
Yaramaras	U26	Nizanandappa	2551	Male	Marginal Farmer	Others
Yaramaras	U26	Raja Vasudeva Nayak	2552	Male	Marginal Farmer	Others

4. Net Planning and Project activities

It is for all reaches (upper, middle and lower) and also for Private, Common and drainage line areas

[Chapter - IV] 4.1 ,4.1A Baseline Data - Village wise Survey Numbers & Farmer wise Survey Numbers

Name of Farmer	Farmer Code	Survey No	Village Name	Area (Ha)
Avinash Patil	1	1/*/*	Hospet	1.73
Gundappa	2	1/*/*	Hospet	0.14
Srinivasasatti	3	2/*/*	Hospet	2.43
H. Srinivasa	4	2/*/*	Hospet	2.06
Shakuntala beldon	5	94/*/1	Hospet	2.97
Shakuntala beldon	6	94/*/2	Hospet	3.64
Siddalingamma W/o Sharanappa	7	96/*/*	Hospet	1.71
Siddalingamma W/o Sharanappa	8	97/*/*	Hospet	1.32
Nijanada Reddy	9	98/*/*	Hospet	2.97
Tata Rao Ugra Narasimha	10	99/*/*	Hospet	0.95
Prabhavathi Bai	11	100/*/*	Hospet	1.32
Srikanth	12	101/*/*	Hospet	1.42
PushpaB.K.	13	102/*/*	Hospet	1.05
PushpaB.K.	14	103/*/*	Hospet	0.95
Srikanth	15	104/*/*	Hospet	1.58
Shakuntala beldon	16	105/*/*	Hospet	0.55
Channabasappa	17	106/*/*	Hospet	1.29
Erappa	18	107/*/3	Hospet	0.45
Bassamma	19	107/*/1	Hospet	0.89
Mahadevappa	20	107/*/2	Hospet	0.51
Shakuntala beldon	21	108/*/*	Hospet	0.50
Shakuntala beldon	22	109/*/*	Hospet	0.56
Shakuntala beldon	23	110/*/*	Hospet	2.23
B. Lata	24	111/*/1	Hospet	1.62
Mahadevappa	25	111/*/2	Hospet	2.93
Mallamma	26	112/*/2	Hospet	0.55
Ramanna	27	112/*/1	Hospet	0.95

Name of Farmer	Farmer Code	Survey No	Vilage Name	Area (Ha)
Lalappa	28	112//1/1	Hospet	1.21
Venkatesha	29	112/*/3	Hospet	0.56
Jindappa	30	113/*/2	Hospet	0.85
Hanumantha	31	113/*/3	Hospet	1.26
Puligappa	32	113/*/1	Hospet	0.85
Ashwatha Rao	33	114/**	Hospet	4.60
Mahbooba Saab	34	116/*/2	Hospet	1.30
Mumataja Banu	35	116/*/3	Hospet	2.96
Yallamma	36	116/*/1	Hospet	2.02
Ipakkharahausena	37	230/**	Hospet	2.87
Vajirabi	38	230/**	Hospet	2.87
Husen Saab	39	230/**	Hospet	2.83
Prabhavathi Bai	40	231/**	Hospet	2.59
Lakshmayya	41	232/**	Hospet	4.66
Keshavarao	42	233/**	Hospet	4.13
Narasimha Moorti	43	233/**	Hospet	4.10
Dodda Narasappa	44	234/*/2	Hospet	1.40
Narsamma	45	234/*/3	Hospet	1.15
Sharanappa	46	234/*/1	Hospet	1.40
Shivakumara	47	235/**	Hospet	2.96
Anasuya W/o Basavaraj	48	236/*/2	Hospet	1.49
Sanna Narasamma W/o Ambareesha.	49	236/*/1	Hospet	1.53
Basamma W/o Narasappa	50	237/*/1	Hospet	1.34
Shalavya	51	237/*/2	Hospet	1.13
Jambayya	52	238/*/6	Hospet	1.01
Nirmashala	53	238/*/2	Hospet	0.12
Basmappa	54	238/*/4	Hospet	0.87
Marappa	55	238/*/1	Hospet	1.10
Yallappa	56	238/*/5	Hospet	1.55
Rajashebara	57	224/**	Hospet	1.62
Lingappa	58	224/**	Hospet	4.45
Shidanagouda	59	224/**	Hospet	1.62
Sharanabassappa	60	224/**	Hospet	1.62
Mr. Dayappa	61	224/**	Hospet	1.81
Mr. Husenapeer	62	224/**	Hospet	3.30

Name of Farmer	Farmer Code	Survey No	Vilage Name	Area (Ha)
Shushilamma	63	224/*/*	Hospet	1.85
Dr.Siddalinga Reddy	64	229/*/*	Hospet	3.30
Kavitha Patil S/o Vijaya Kumara S. Patil	65	75/*2	Hospet	0.89
Vijaya Kumara	66	75/*1	Hospet	4.94
Vijaya Kumara	67	75/*3	Hospet	4.12
Vijayakumar S Patil	68	75/*4	Hospet	1.40
Amareppa	69	243/*/*	Hospet	1.15
Sharanappa	70	243/*1	Hospet	1.35
Shalam	71	243/*/*	Hospet	0.15
Bheeramma	72	244/*/*	Hospet	4.57
Bassamma	73	245/*/*	Hospet	3.79
Lakshamma	74	24/*/*	Manslapur	0.28
Hanamantha	75	24/*/*	Manslapur	0.28
Annapurna	76	25/*/*	Manslapur	0.91
Urukundappa	77	25/*/*	Manslapur	0.81
Nagamma W/o Naganna	78	25/*/*	Manslapur	1.76
D. Basanagouda	79	26/*/*	Manslapur	3.00
Basanagouda	80	26/*/*	Manslapur	3.04
Tayamma	81	27/*4	Manslapur	0.51
Narayanappa	82	27/*5	Manslapur	0.51
Basavaraja	83	27/*3	Manslapur	0.97
Siddappa	84	27/*2	Manslapur	1.62
Hanamantha	85	27/*1	Manslapur	0.94
Mallamma	86	28/*1	Manslapur	1.71
Mareppa D/o Hanamantha.	87	28/*2	Manslapur	0.81
Sharannappa S/o Yallappa	88	28/*1	Manslapur	1.21
Sharanamma .com. Basavaraja.	89	28/*1	Manslapur	1.21
Hanumavva	90	28/*1	Manslapur	1.21
Gangamma.Nilappa	91	29/*2	Manslapur	0.94
Taki Narasappa	92	29/*1	Manslapur	1.21
Shivalingamma W/o Husenappa	93	29/*2	Manslapur	1.21
Sanna Hanumanthu	94	29/*1	Manslapur	1.21
Rafeeqa Ahmad	95	30/*/*	Manslapur	2.50
Shafiqah Ahmad	96	30/*/*	Manslapur	2.49
Urukundamma	97	31/*1	Manslapur	0.52

Name of Farmer	Farmer Code	Survey No	Vilage Name	Area (Ha)
Urukundamma	98	31/*/3	Manslapur	1.13
Narasappa	99	31/*/2	Manslapur	0.16
Narasappa	100	31/*/4	Manslapur	0.16
Sankrappa	101	31/*/2	Manslapur	0.51
Shankrappa S/o Narasappa	102	31/*/4	Manslapur	1.78
Gavisiddappa	103	55/*/*	Manslapur	1.13
Sugereddy Patel	104	55/*/*	Manslapur	0.04
Basavaraja S/o Siddalinganna	105	56/*/*	Manslapur	1.58
Gururaja	106	57/*/1	Manslapur	0.94
Nagappa.	107	57/*/4	Manslapur	1.21
Basavaraja Kumbara	108	57/*/2	Manslapur	1.28
Shanthappa	109	57/*/3	Manslapur	1.71
Krishna	110	58/*/1	Manslapur	1.21
Shivappa	111	58/*/2	Manslapur	2.13
Basavaraja	112	59/*/3	Manslapur	0.91
Bhimappa	113	59/*/1	Manslapur	1.50
Rangappa	114	59/*/1	Manslapur	1.50
Hussainappa	115	59/*/2	Manslapur	0.95
Umesha	116	60/*/*	Manslapur	0.90
Rangappa	117	60/*/*	Manslapur	0.89
Siddappa	118	60/*/*	Manslapur	2.15
Urukundappa S/o Thimmappa	119	62/*/3	Manslapur	1.62
Thimmappa	120	62/*/2	Manslapur	1.05
Narasappa	121	62/*/2	Manslapur	1.21
Mahesh	122	62/*/2	Manslapur	1.05
Mahesh S/o Thimmappa.	123	62/*/1	Manslapur	0.95
Ayyappa	124	63/*/*	Manslapur	1.26
Narasimhalu	125	63/*/*	Manslapur	1.27
Basanagouda	126	63/*/*	Manslapur	0.46
Lalithamma	127	63/*/*	Manslapur	1.26
Siddappa	128	63/*/*	Manslapur	0.81
Chandrakanth	129	64/*/5	Manslapur	1.13
D. Basanagouda	130	64/*/1	Manslapur	0.95
Bassappa	131	64/*/2	Manslapur	0.95
Shantamma	132	64/*/4	Manslapur	0.14

Name of Farmer	Farmer Code	Survey No	Vilage Name	Area (Ha)
Shantamma W/o Paguntappa	133	64/*/3	Manslapur	0.81
Chandrakanth	134	65/*/*	Manslapur	0.11
Parvatamma W/o Siddappa	135	96/*/1	Manslapur	0.81
Mahadevi W/o Raju	136	96/*/2	Manslapur	1.73
Shri Urukundappa	137	96/*/3	Manslapur	0.94
K. Veerash	138	97/*/1	Manslapur	3.78
Narayana	139	97/*/4	Manslapur	1.26
Mahadevamma	140	97/*/3	Manslapur	0.49
Sridevi.	141	97/*/5	Manslapur	0.08
Shekharappa	142	97/*/2	Manslapur	1.71
Kristappa S/o Gyanappa	143	98/*/2	Manslapur	0.52
Shri Budeppa	144	98/*/1	Manslapur	1.09
S Nagappa S/o S.Balappa	145	98/*/3	Manslapur	1.37
Narasimhalu	146	99/*/*	Manslapur	2.43
B. Venkatareddy	147	99/*/*	Manslapur	3.36
Mrs. Parvinusa	148	100/*/*	Manslapur	1.74
Syed Azima	149	100/*/*	Manslapur	1.75
Anjaneya	150	101/*/*	Manslapur	1.34
Obalesha	151	101/*/*	Manslapur	1.66
Thimmappa	152	102/*/1	Manslapur	1.34
Tayappa	153	102/*/2	Manslapur	0.56
Tayappa	154	102/*/2	Manslapur	1.27
Sagar S/o Dodda veeranna.	155	102/*/3	Manslapur	2.71
Ayyanna	156	103/*/4	Manslapur	0.94
Thimmappa	157	103/*/1	Manslapur	0.90
Venkatesha	158	103/*/2	Manslapur	0.49
Venkatesha	159	103/*/3	Manslapur	0.47
Mahesh	160	104/*/2	Manslapur	0.93
Ratnamma	161	104/*/1	Manslapur	0.40
Sanna Yankappa	162	104/*/1	Manslapur	0.15
Sidlingamma	163	104/*/1	Manslapur	0.40
Ishappa	164	105/*/1	Manslapur	1.17
Bhimanna	165	105/*/1	Manslapur	1.17
Yallappa	166	105/*/3	Manslapur	0.16
Shidlingappa	167	105/*/2	Manslapur	1.34

Name of Farmer	Farmer Code	Survey No	Vilage Name	Area (Ha)
Siddamma	168	105/*/4	Manslapur	0.48
Ishappa	169	106/*/11	Manslapur	0.12
Thimmappa	170	106/*/4	Manslapur	0.52
Neelamma	171	106/*/*	Manslapur	0.56
Bhimanna	172	106/*/3	Manslapur	0.12
Bhimavva W/o Yankappa	173	106/*/2	Manslapur	0.93
Yuvraj	174	106/*/12	Manslapur	1.42
Reddeppa	175	106/*/5	Manslapur	0.55
Veeresh kumara	176	106/*/1	Manslapur	1.42
Siddamma	177	106/*/10	Manslapur	0.53
Siddamma	178	106/*/8	Manslapur	0.06
Hanamantha	179	106/*/7	Manslapur	0.97
Hanmavva W/o pagunti	180	106/*/*	Manslapur	0.69
Mahesh S/o Narasappa.	181	107/*/1	Manslapur	2.08
Srinivasa	182	107/*/2	Manslapur	2.08
Narasimha	183	108/*/*	Manslapur	3.33
Mallikarjuna	184	108/*/*	Manslapur	0.93
Mahesh	185	108/*/*	Manslapur	1.21
Sankrappa	186	108/*/*	Manslapur	0.94
Pampanna Gowda	187	109/*/*	Manslapur	4.10
Mahendra Patil	188	109/*/*	Manslapur	4.10
Prabhuraj	189	110/*/2	Manslapur	0.61
Mohan	190	110/*/1	Manslapur	1.30
Mohan	191	110/*/3	Manslapur	0.91
Yankamma W/o Sugappa	192	110/*/4	Manslapur	2.11
Nagaraja	193	111/*/6	Manslapur	1.01
Vinod Sagar	194	111/*/1	Manslapur	1.01
Srikanth Rao	195	111/*/3	Manslapur	1.36
Shashidhara.S/o Nagaraja Uppar. .	196	111/*/7	Manslapur	0.97
Sugareddy	197	111/*/4	Manslapur	0.50
Hanmunthappa	198	111/*/2	Manslapur	0.53
Hanumanthappa	199	111/*/5	Manslapur	0.57
Anil	200	112/*/*	Manslapur	4.17
Lingayya	201	112/*/*	Manslapur	4.21
Mahendra Patil	202	113/*/*	Manslapur	2.11

Name of Farmer	Farmer Code	Survey No	Vilage Name	Area (Ha)
Y Mohan	203	113/*/3	Manslapur	3.32
shrimathi Shivamma	204	113/*/*	Manslapur	0.97
Srikanthrava	205	113/*/1	Manslapur	0.45
Sugareddy	206	113/*/2	Manslapur	0.49
Sandeep S/o Sharanabasappa	207	114/*/*	Manslapur	5.71
Bhimanna	208	115/*/4	Manslapur	1.28
Mahesh	209	115/*/3	Manslapur	0.49
Yallamma.	210	115/*/6	Manslapur	0.40
Lingayya Diddy S/o Hanumanthappa Didd	211	115/*/1	Manslapur	1.28
Venkatesha	212	115/*/2	Manslapur	0.95
Ishappa	213	116/*/3	Manslapur	2.43
Bhimanna	214	116/*/3	Manslapur	0.04
Mahesh	215	116/*/3	Manslapur	0.49
Lingayya Diddy S/o Hanumanthappa Didd	216	116/*/1	Manslapur	0.87
Venkatesha	217	116/*/2	Manslapur	0.87
Ishappa	218	117/*/1	Manslapur	1.62
Giriappa	219	117/*/6	Manslapur	0.73
Paguntappa	220	117/*/3	Manslapur	1.32
Siddappa	221	117/*/5	Manslapur	1.36
Siddappa	222	117/*/2	Manslapur	1.36
Siddappa	223	117/*/4	Manslapur	0.73
Siddappa	224	117/*/7	Manslapur	0.73
Paguntamma	225	87/*/2A	Manslapur	0.81
Paguntamma	226	87/*/2B	Manslapur	1.05
Sunil Kumara	227	87/*/3	Manslapur	1.86
Sugareddy	228	87/*/4	Manslapur	2.52
Hanmunthappa	229	87/*/1	Manslapur	0.13
Hanumanthappa	230	87/*/5	Manslapur	0.13
K. Mukka reddy	231	88/*/2	Manslapur	2.71
B. Suresh.S/o Thimmareddy.	232	88/*/3	Manslapur	1.21
Veni Urf Triveni S/oMukkreddy	233	88/*/4	Manslapur	0.40
Satyamma S/o Anjinayaya	234	88/*/1	Manslapur	0.08
C.Manohar	235	89/*/1	Manslapur	2.59
Narayana	236	89/*/2	Manslapur	1.28
Varamunendra	237	89/*/2	Manslapur	4.13

Name of Farmer	Farmer Code	Survey No	Vilage Name	Area (Ha)
Channappa	238	123/**	Manslapur	1.36
Narasappa	239	123/**	Manslapur	1.37
Laxmireddy	240	123/**	Manslapur	1.37
Janakamma W/o Siddalingappa	241	125*/5	Manslapur	4.10
Narasimhalu	242	125*/3	Manslapur	0.40
Pushpamma	243	125*/1	Manslapur	1.66
Virupakshi	244	125*/2	Manslapur	0.51
Veerasha	245	125*/6	Manslapur	0.12
Veerasha	246	125*/7	Manslapur	0.13
Gangamma W/o Nilappa	247	126/**	Manslapur	0.90
Jambappa S/o Nagappa	248	126/**	Manslapur	0.45
Thimmappa	249	126/**	Manslapur	0.53
Mahadevappa	250	126/**	Manslapur	0.81
Lakshmibai W/o Thimmappa	251	126/**	Manslapur	1.34
Havappa	252	126/**	Manslapur	0.45
Paguntappa S/o Yankappa	253	127*/2	Manslapur	1.69
Bheemawwa	254	127*/2	Manslapur	2.35
Hanamantha S/o Yankappa	255	127*/2	Manslapur	1.50
Hanumantha	256	127*/1	Manslapur	0.81
Gyanappa	257	128/**	Manslapur	4.95
Gyanappa	258	129/**	Manslapur	5.83
Abdul Khader S/o Mohammed Moula	259	130*/1	Manslapur	0.54
Abdul Khader S/o Mohammed Moula	260	130*/3	Manslapur	0.53
Syed S/o Saramst Hussain	261	130*/2	Manslapur	0.54
Lalitamma	262	131/**	Manslapur	2.55
Veeranna	263	131/**	Manslapur	2.55
Sugappa S/o Sharanapa	264	131/**	Manslapur	0.81
Sugappa	265	132/**	Manslapur	0.47
Sugappa	266	133/**	Manslapur	0.56
Babu	267	134*/1	Manslapur	0.48
Raviraja	268	134*/2	Manslapur	0.73
Raviraja	269	135/**	Manslapur	0.94
Basavanagouda	270	136/**	Manslapur	0.85
Anjaneya	271	137/**	Manslapur	0.11
Siddappa	272	137/**	Manslapur	0.11

Name of Farmer	Farmer Code	Survey No	Vilage Name	Area (Ha)
Hanamantha	273	137/*/2	Manslapur	0.46
Narasamma W/o Kareppa	274	138/*/2	Manslapur	0.11
Nagareddy	275	138/*/3	Manslapur	0.12
Nagareddy	276	138/*/3	Manslapur	0.12
Para D/o Thimmappa	277	138/*/1	Manslapur	0.11
Para D/o Thimmappa	278	138/*/1	Manslapur	0.11
Kareppa	279	139/**	Manslapur	0.48
Devanna	280	139/**	Manslapur	0.11
Nagappa	281	139/**	Manslapur	0.12
Eshanna S/o Shiddanna	282	361/*/4	Manslapur	1.38
Jindappa S/o Gangappa.	283	361/*/2	Manslapur	1.21
Thimmappa S/o Narasappa	284	361/*/1	Manslapur	0.45
Neelamma.	285	361/*/5	Manslapur	0.89
Sidlinghamma W/o Thimmappa	286	361/*/3	Manslapur	1.26
Thippanna	287	362/*/2	Manslapur	1.37
Bharatha	288	362/*/4	Manslapur	1.30
Hanumantha	289	362/*/1	Manslapur	1.30
Hanumantha	290	362/*/3	Manslapur	1.37
Meraj Hussain	291	363/*/1	Manslapur	2.07
Surendra Bandari	292	363/*/2	Manslapur	3.85
Meraj Hussain	293	364/*/3	Manslapur	2.09
Surendra Bandari	294	364/*/2	Manslapur	2.23
Syad Mahammed Ali	295	364/*/1	Manslapur	2.96
Raheem	296	365/*/1	Manslapur	0.81
Shekhawali S/o Rajasaba	297	365/*/2	Manslapur	1.34
Sabir Hussain	298	365/*/3	Manslapur	0.53
Channappa	299	349/*/5	Manslapur	0.55
Devamma	300	349/*/1	Manslapur	0.89
Narasappa	301	349/*/7	Manslapur	0.12
Bhimavva W/o Yankappa	302	349/*/3	Manslapur	1.28
Mallappa	303	349/*/4	Manslapur	0.55
Razia W/o Amir Ali Urf Amir Pasha.	304	349/*/8	Manslapur	0.12
Lingayya	305	349/**	Manslapur	0.14
Venkatesha	306	349/**	Manslapur	0.14
Siddappa	307	349/*/6	Manslapur	0.49

Name of Farmer	Farmer Code	Survey No	Vilage Name	Area (Ha)
Bhimmavva W/O Yankappa	308	353/*/*	Manslapur	4.20
Eramma	309	354/2/2	Manslapur	0.51
Nagaraja	310	354/2/3	Manslapur	0.51
Maremma	311	354/*/1	Manslapur	1.75
Huligeppa	312	354/2/4	Manslapur	0.51
Nagappa S/o Lachamayya	313	355/*/*	Manslapur	2.67
Sanna mallayya	314	356/*/*	Manslapur	2.99
Bhimappa S/o Ramaswamy.	315	357/*/3	Manslapur	1.26
Laxmi	316	357/*/4	Manslapur	1.33
Sharanamma W/o Basavaraja.	317	357/*/1	Manslapur	1.54
Hempma	318	357/*/2	Manslapur	1.26
Amarash S/o Siddappa	319	358/*/3	Manslapur	1.62
Venkatareddy	320	358/*/3	Manslapur	3.24
Shidramappa S/o Siddappa	321	358/*/2	Manslapur	1.62
Shanthaviramma W/o Shidramareddy	322	358/*/1	Manslapur	0.49
Sankrappa S/o Siddappa	323	359/*/*	Manslapur	7.80
Bhimayya S/o Bhimayya	324	360/*/2	Manslapur	0.88
Mallikarjun Reddy S/o Pampanagouda.	325	360/*/3	Manslapur	2.89
Mallikarjun Reddy S/o Pampanagouda.	326	360/*/3	Manslapur	2.89
Mallappa S/o Piddappa.	327	360/*/1	Manslapur	0.89
Hanumantha S/o Bhimayya	328	360/*/2	Manslapur	0.89
Gopalasingh	329	310/*/*	Manslapur	0.81
Gouramma	330	310/*/*	Manslapur	1.21
Yellappa	331	310/*/*	Manslapur	1.62
Sankramma	332	310/*/*	Manslapur	1.21
Shivappa	333	310/*/*	Manslapur	0.50
Thippanna	334	312/*/*	Manslapur	2.17
Narasappa,	335	312/*/*	Manslapur	2.16
Narasappa,	336	312/*/*	Manslapur	2.16
Srinivasa	337	313/*/2	Manslapur	9.04
Suchitra	338	313/*/1	Manslapur	9.37
Mahadevamma	339	314/*/2	Manslapur	1.32
Sankralingayya	340	314/*/1	Manslapur	0.54
Shivanandayya	341	314/*/1	Manslapur	0.54
Anjaneyya	342	315/*/2	Manslapur	1.26

Name of Farmer	Farmer Code	Survey No	Vilage Name	Area (Ha)
Mallappa	343	315*/1	Manslapur	1.21
Khadashiddappa	344	316*/*	Manslapur	4.86
Shashidhar	345	317*/*	Manslapur	6.19
Mahammed Sirajuddin	346	299*/2	Manslapur	3.74
Mohammed Basharat Ali	347	299*/1	Manslapur	3.71
Amareshha	348	301*/5	Manslapur	0.51
Ayyanna	349	301*/4	Manslapur	0.51
Channabasava	350	301*/3	Manslapur	0.51
Praveen Kumar	351	301*/1	Manslapur	0.88
Mallappa	352	301*/2	Manslapur	2.71
Azagar	353	377*/*	Manslapur	1.72
A.H. Medina .D/o Aurangzeb Urf Shake A	354	377*/6	Manslapur	0.40
Jubeda Begum.	355	377*/4	Manslapur	0.73
Rabiyabi	356	377*/2	Manslapur	1.54
Rehanabegum	357	377*/5	Manslapur	0.40
Sheikh Jourangzeb	358	377*/3	Manslapur	1.54
Sikandara Ali S/o Mahmudasabah	359	377*/*	Manslapur	1.72
Radhe Agro Industries India Pvt. Managin	360	378*/1	Manslapur	0.15
Radhe Agro Industries India Pvt. Managin	361	378*/2	Manslapur	0.16
Radhe Agro Industries India Pvt. Managin	362	378*/3	Manslapur	0.16
Radhe Agro Industries India Pvt. Managin	363	378*/4	Manslapur	2.06
Sunil Soni.	364	378*/5	Manslapur	3.52
Narasayya S/o yankayya	365	379*/3	Manslapur	1.36
Narasayya S/o yankayya	366	379*/9	Manslapur	0.55
Nagaraja	367	379*/4	Manslapur	0.89
Nagaraja	368	379*/6	Manslapur	0.40
Sharanappa	369	379*/5	Manslapur	0.51
Sharanappa	370	379*/7	Manslapur	0.40
Siddayya	371	379*/2	Manslapur	0.56
Siddayya S/o Nagappa	372	379*/8	Manslapur	1.36
Surendra Bandari	373	379*/1	Manslapur	0.14
Ishwaramma W/o Siddhalingayya	374	380*/*	Manslapur	5.71
Mahadevamma	375	381*/1	Manslapur	2.02
Lingayya Diddy S/o Hanumanthappa Diddy	376	381*/3	Manslapur	2.02
Lingayya Diddy S/o Hanumanthappa Diddy	377	381*/4	Manslapur	0.73

Name of Farmer	Farmer Code	Survey No	Vilage Name	Area (Ha)
Shantamma W/o Mallikarjunayaya	378	381*/2	Manslapur	2.88
Santosh Kumar Kothari	379	381*/5	Manslapur	0.08
Palakshireddy	380	382*/1	Manslapur	4.05
Santosh Kumar Kothari	381	382*/2	Manslapur	2.94
Mahadevamma	382	383*/*	Manslapur	3.24
Suvarna	383	383*/*	Manslapur	3.36
Paguntamma	384	384*/2	Manslapur	1.62
Sharanappa S/o Mahadevappa	385	384*/1	Manslapur	2.11
Shantabai W/o Veeranna	386	384*/3	Manslapur	1.21
C. Manjunatha	387	384*/4	Manslapur	1.28
Narasamma W/o Sharanappa	388	385*/*	Manslapur	1.70
Bhimappa	389	385*/*	Manslapur	1.70
Rudrappa	390	385*/*	Manslapur	1.70
Ananda Patil S/o Yamanappa.	391	386*/4	Manslapur	0.49
Nagamma	392	386*/1	Manslapur	0.86
Bhimappa S/o Narasappa	393	386*/2	Manslapur	0.13
Bhimappa S/o Narasappa	394	386*/3	Manslapur	0.86
Lachmayya S/o Ramayya	395	386*/1	Manslapur	0.86
Basavaraja S/o Hanumanthappa	396	387*/3	Manslapur	0.89
Basavaraja S/o Hanumanthappa	397	387*/3	Manslapur	0.46
Venkatesha	398	387*/1	Manslapur	0.55
Venkatesha	399	387*/1	Manslapur	0.55
Y R Prema Sagar	400	387*/2	Manslapur	1.28
Hanumantha	401	387*/4	Manslapur	0.55
Anjaneya	402	388*/5	Manslapur	0.13
Eranna	403	388*/2	Manslapur	0.92
Urukundamma	404	388*/7	Manslapur	0.93
Nagappa	405	388*/1	Manslapur	2.15
Yellappa	406	388*/3	Manslapur	0.49
Yellappa	407	388*/4	Manslapur	0.12
Shivappa	408	388*/6	Manslapur	1.34
Hampayya S/o Kanakappa	409	388*/5	Manslapur	0.81
Anjaneya	410	389*/8	Manslapur	0.12
Thimmappa S/o Sankrappa	411	389*/4	Manslapur	0.48
Narasimhalu	412	389*/7	Manslapur	0.09

Name of Farmer	Farmer Code	Survey No	Vilage Name	Area (Ha)
Narasimhalu S/oPaguntappa Nabaliga	413	389*/6	Manslapur	0.10
Narasappa	414	389*/13	Manslapur	0.89
Paguntappa S/o Ramayya	415	389*/3	Manslapur	0.15
Beeshappa	416	389*/11	Manslapur	0.32
Bhimayya S/o Narasappa	417	389*/1	Manslapur	0.93
Yellappa	418	389*/12	Manslapur	0.11
Yellappa	419	389*/9	Manslapur	0.47
Yellamma	420	389*/5	Manslapur	0.11
Lakshmayya S/o Kadappa	421	389*/10	Manslapur	0.28
Mrs. Kamma	422	389*/1	Manslapur	0.40
Shivappa	423	389*/2	Manslapur	0.14
Sanna Nagappa S/o Husenappa	424	389*/5	Manslapur	0.12
Gopalasingha S/o Narasinga	425	390*/*	Manslapur	8.55
Narasappa	426	391*/1	Manslapur	0.05
Nagappa	427	391*/6	Manslapur	0.49
Nagappa	428	391*/7	Manslapur	0.73
Nagappa	429	391*/8	Manslapur	0.49
Nagappa	430	391*/9	Manslapur	2.71
Paguntappa S/o Ramayya	431	391*/4	Manslapur	0.73
Beeshappa	432	391*/10	Manslapur	0.14
Ramayya	433	391*/3	Manslapur	0.16
Ramayya S/o Siddanna	434	391*/5	Manslapur	0.11
Lakshmayya	435	391*/11	Manslapur	0.14
Hanumanthappa S/o Kanakappa	436	391*/2	Manslapur	0.52
Narasappa	437	392*/10	Manslapur	0.05
Beeshappa	438	392*/9	Manslapur	0.09
Ramayya	439	392*/2	Manslapur	0.06
Ramayya S/o Siddanna	440	392*/3	Manslapur	0.07
Rama S/o Lachamayya Thadvara	441	392*/5	Manslapur	0.10
Lingayya	442	392*/2	Manslapur	0.08
Lakshmayya	443	392*/1	Manslapur	0.09
Lachamayya S/o Dandappa	444	392*/4	Manslapur	0.56
Shivappa	445	392*/2	Manslapur	0.08
Syad Saramastra Hussain	446	392*/8	Manslapur	1.35
Sai Shekhashavali	447	392*/6	Manslapur	0.10

Name of Farmer	Farmer Code	Survey No	Vilage Name	Area (Ha)
Sai Shekhashavali	448	392*/8	Manslapur	0.50
Sai Shekhashavali	449	392*/7	Manslapur	0.50
Ayyappa S/o. Sankrappa	450	393*/4	Manslapur	0.40
Durugamma	451	393*/1	Manslapur	0.97
Narasappa	452	393*/7	Manslapur	0.14
Mallesha	453	393*/2	Manslapur	0.57
Yankappa	454	393*/3	Manslapur	1.26
Yellappa	455	393*/5	Manslapur	0.48
Ravikumara	456	393*/6	Manslapur	0.47
Ramakrishna	457	393*/8	Manslapur	0.40
Venkatesha S/o Ramayya	458	393*/2	Manslapur	0.57
Sharanappa	459	393*/3	Manslapur	1.26
Khmer Banu	460	394**	Manslapur	3.00
Sajeeda S/o Strata	461	394*/2	Manslapur	1.74
Sai Abdullakadara	462	394*/2	Manslapur	1.75
Hussein Bhanu	463	394**	Manslapur	1.21
Gundamma	464	395*/1	Manslapur	1.32
Devendra	465	395*/5	Manslapur	1.21
Praveen Kumar	466	395*/4	Manslapur	0.94
Bhimappa S/o Bhimayya	467	395*/6	Manslapur	0.81
Mookappa S/o Tammanna	468	1 /2/3	Manslapur	1.32
Shivaputrappa.	469	395*/3	Manslapur	0.94
Bassanna	470	396**	Manslapur	7.81
Sankara S/o Nagappa	471	397**	Manslapur	4.51
Sankara S/o Nagappa	472	397**	Manslapur	4.51
Tammanna	473	398*/2	Manslapur	0.54
Nagaraja	474	398*/2	Manslapur	0.55
Saibhanna S/o Ramanna	475	398*/1	Manslapur	2.08
Saibhanna S/o Ramanna	476	398*/1	Manslapur	2.08
Hanumanthappa	477	398*/2	Manslapur	0.54
Hanumavva W/o Asharaddy	478	398*/3	Manslapur	0.07
Kanakappa	479	399*/12	Manslapur	0.08
Thimmappa S/o Sankrappa	480	399*/7	Manslapur	0.11
Narasimhalu S/o Paguntappa Nabaliga	481	399*/11	Manslapur	0.47
Narasappa S/o Siddayya	482	399*/13	Manslapur	0.50

Name of Farmer	Farmer Code	Survey No	Vilage Name	Area (Ha)
Nagappa	483	399/*/8	Manslapur	0.48
Paguntappa S/o Ramayya	484	399/*/3	Manslapur	0.16
Beeshappa	485	399/*/18	Manslapur	1.01
Mareppa T.Venkappa	486	399/*/15	Manslapur	0.50
Yankappa	487	399/*/16	Manslapur	0.48
Yellamma	488	399/*/4	Manslapur	0.57
Yellamma	489	399/*/9	Manslapur	0.06
Rama S/o Lachamayya	490	399/*/6	Manslapur	0.10
Lakshmayya	491	399/*/14	Manslapur	0.89
Lachamayya S/o Dandappa	492	399/*/5	Manslapur	0.10
Sanna Nagappa	493	399/*/17	Manslapur	0.06
Hanumappa S/o Dandeppa	494	399/*/10	Manslapur	0.40
Hanumantha S/o Kanakappa	495	399/*/1	Manslapur	0.06
Hanumantha S/o Kanakappa	496	399/*/2	Manslapur	0.47
Girijamma	497	400/*/3	Manslapur	0.49
Nagappa	498	400/*/4	Manslapur	0.95
Nagappa	499	400/*/4	Manslapur	0.95
Bhimappa	500	400/*/7	Manslapur	0.81
Lachamayya	501	400/*/1	Manslapur	0.94
Lachamayya	502	400/*/2	Manslapur	0.49
Hanumantha	503	400/*/5	Manslapur	0.40
Hanumawwa	504	400/*/6	Manslapur	0.40
Santosh Kumar	505	401/*/2	Manslapur	0.95
K Parijatha	506	367/*/*	Manslapur	7.76
Eranna	507	369/*/11	Manslapur	0.40
K.Nagaraja.S/o .K.Narasareddy	508	369/*/1	Manslapur	2.43
Gopala	509	369/*/6	Manslapur	0.40
Janavati	510	369/*/5	Manslapur	2.02
Tayamma	511	369/*/10	Manslapur	0.40
Manjula	512	369/*/2	Manslapur	0.53
Mallesha	513	369/*/9	Manslapur	0.40
Mohammed Rahim	514	369/*/4	Manslapur	0.40
Yankappa	515	369/*/3	Manslapur	0.40
Vijay	516	369/*/8	Manslapur	0.40
Syed	517	369/*/12	Manslapur	0.40

Name of Farmer	Farmer Code	Survey No	Vilage Name	Area (Ha)
Hanumantha	518	369/*/7	Manslapur	0.40
Sadiya Begum	519	370/*/*	Manslapur	13.04
Mahadevappa	520	374/*/*	Manslapur	1.76
Mareppa	521	374/*/*	Manslapur	1.62
Monappa	522	374/*/*	Manslapur	1.62
Vannappa	523	374/*/*	Manslapur	1.62
Afzal Unisa	524	376/*/*	Manslapur	2.07
Kamar Banu	525	376/*/*	Manslapur	2.43
Sayed Afla Hussain	526	376/*/*	Manslapur	2.02
Sayed Fasi-ur Raheman	527	376/*/*	Manslapur	2.02
Mahadevamma	528	18/*/*	Manslapur	0.92
Shivanandayya	529	18/*/*	Manslapur	0.92
Marya	530	19/*/*	Manslapur	1.26
Thippanna	531	20/*/4	Manslapur	2.71
Thimmappa	532	20/*/3	Manslapur	1.75
Devendramma W/o Hanamanthappa	533	20/*/1	Manslapur	2.19
Mahadevamma	534	20/*/2	Manslapur	0.08
Mahadevamma	535	20/*/2	Manslapur	0.15
Mareppa	536	20/*/2	Manslapur	0.15
Laxmibai	537	20/*/2	Manslapur	0.16
Honnamma	538	20/*/2	Manslapur	0.08
Urukundappa	539	25/*/*	Manslapur	0.81
Nagamma W/o Naganna	540	25/*/*	Manslapur	1.76
Tayamma	541	27/*/4	Manslapur	0.51
Narayanappa	542	27/*/5	Manslapur	0.51
Kareppa W/o Hanamantha.	543	28/*/2	Manslapur	0.40
Mallamma	544	28/*/1	Manslapur	1.71
Mareppa D/o Hanamantha.	545	28/*/2	Manslapur	0.81
Sharannappa S/o Yallappa	546	28/*/1	Manslapur	1.21
Sharanamma .com. Basavaraja.	547	28/*/1	Manslapur	1.21
Taki Narasappa	548	29/*/1	Manslapur	1.21
Shivalingamma W/o Husenappa	549	29/*/2	Manslapur	1.21
Sanna Hanumanthu	550	29/*/1	Manslapur	1.21
Rafeeqa Ahmad	551	30/*/*	Manslapur	2.50
Shafiqah Ahmad	552	30/*/*	Manslapur	2.49

Name of Farmer	Farmer Code	Survey No	Vilage Name	Area (Ha)
Kareppa W/o Hanamantha.	553	32/**	Manslapur	1.94
Narasimhalu	554	32/**	Manslapur	2.02
Papamma	555	32/**	Manslapur	0.93
Muniyappa	556	32/**	Manslapur	0.97
Honnamma	557	32/**	Manslapur	2.02
Moyin H	558	33/**	Manslapur	1.70
Nagesh	559	34/**	Manslapur	2.53
Shivanna	560	35/**	Manslapur	0.90
Prema	561	36/**	Manslapur	1.27
Hanmanta	562	36/**	Manslapur	2.17
Sa. Shiddareddy	563	37/**	Manslapur	3.89
Sujata	564	37/**	Manslapur	3.85
Gangappa	565	38/**/2	Manslapur	1.37
Lakshamma	566	38/**/1	Manslapur	2.47
Gokarappa	567	39/**	Manslapur	1.21
Monayya	568	39/**	Manslapur	1.21
Shivalingamma	569	39/**	Manslapur	1.21
Hampayya	570	39/**	Manslapur	1.73
Narayanappa	571	45/**	Manslapur	3.16
Husainabi W/o Nabisab	572	45/**	Manslapur	1.62
Narasingappa	573	46/**	Manslapur	1.68
Narasingappa	574	46/**	Manslapur	1.68
Hanamantha	575	46/**	Manslapur	1.74
Sugereddy Patel	576	55/**	Manslapur	0.04
Nagappa.	577	57/**/4	Manslapur	1.21
Shanthappa	578	57/**/3	Manslapur	1.71
Shivappa	579	58/**/2	Manslapur	2.13
Rangappa	580	59/**/1	Manslapur	1.50
Umesha	581	60/**	Manslapur	0.90
Rangappa	582	60/**	Manslapur	0.89
Siddappa	583	60/**	Manslapur	2.15
Urukundappa S/o Thimmappa	584	62/**/3	Manslapur	1.62
Thimmappa	585	62/**/2	Manslapur	1.05
Narasappa	586	62/**/2	Manslapur	1.21
Mahesh	587	62/**/2	Manslapur	1.05

Name of Farmer	Farmer Code	Survey No	Vilage Name	Area (Ha)
Mahesh S/o Thimmappa.	588	62/*/1	Manslapur	0.95
Narasimhalu	589	63/*/*	Manslapur	1.27
Siddappa	590	63/*/*	Manslapur	0.81
Shantamma	591	64/*/4	Manslapur	0.14
Shantamma W/o Paguntappa	592	64/*/3	Manslapur	0.81
Parvatamma W/o Siddappa	593	96/*/1	Manslapur	0.81
Shri Urukundappa	594	96/*/3	Manslapur	0.94
Narayana	595	97/*/4	Manslapur	1.26
Sridevi.	596	97/*/5	Manslapur	0.08
Shekharappa	597	97/*/2	Manslapur	1.71
Shri Budeppa	598	98/*/1	Manslapur	1.09
S Nagappa S/o S.Balappa	599	98/*/3	Manslapur	1.37
Narasimhalu	600	99/*/*	Manslapur	2.43
Narasimhalu	601	99/*/*	Manslapur	2.43
Mrs. Parvinusa	602	100/*/*	Manslapur	1.74
Syed Azima	603	100/*/*	Manslapur	1.75
Anjaneya	604	101/*/*	Manslapur	1.34
Obalesha	605	101/*/*	Manslapur	1.66
Obalesha	606	101/*/*	Manslapur	1.66
Thimmappa	607	102/*/1	Manslapur	1.34
Tayappa	608	102/*/2	Manslapur	0.56
Tayappa	609	102/*/2	Manslapur	1.27
Sagar S/o Dodda veeranna.	610	102/*/3	Manslapur	2.71
Thimmappa	611	103/*/1	Manslapur	0.90
Venkatesha	612	103/*/2	Manslapur	0.49
Venkatesha	613	103/*/3	Manslapur	0.47
Mahesh	614	104/*/2	Manslapur	0.93
Ratnamma	615	104/*/1	Manslapur	0.40
Sanna Yankappa	616	104/*/1	Manslapur	0.15
Sidlinghamma	617	104/*/1	Manslapur	0.40
Yallappa	618	105/*/3	Manslapur	0.16
Shidlingappa	619	105/*/2	Manslapur	1.34
Siddamma	620	105/*/4	Manslapur	0.48
Thimmappa	621	106/*/4	Manslapur	0.52
Neelamma	622	106/*/*	Manslapur	0.56

Name of Farmer	Farmer Code	Survey No	Vilage Name	Area (Ha)
Yuvraj	623	106/*/12	Manslapur	1.42
Reddeppa	624	106/*/5	Manslapur	0.55
Veeresh kumara	625	106/*/1	Manslapur	1.42
Siddamma	626	106/*/10	Manslapur	0.53
Siddamma	627	106/*/8	Manslapur	0.06
Mahesh S/o Narasappa.	628	107/*/1	Manslapur	2.08
Srinivasa	629	107/*/2	Manslapur	2.08
Narasimha	630	108/**	Manslapur	3.33
Mallikarjuna	631	108/**	Manslapur	0.93
Mahesh	632	108/**	Manslapur	1.21
Sankrappa	633	108/**	Manslapur	0.94
Pampanna Gowda	634	109/**	Manslapur	4.10
Mahendra Patil	635	109/**	Manslapur	4.10
Prabhuraj	636	110/*/2	Manslapur	0.61
Mohan	637	110/*/1	Manslapur	1.30
Mohan	638	110/*/3	Manslapur	0.91
Yankamma W/o Sugappa	639	110/*/4	Manslapur	2.11
Nagaraja	640	111/*/6	Manslapur	1.01
Vinod Sagar	641	111/*/1	Manslapur	1.01
Srikanth Rao	642	111/*/3	Manslapur	1.36
Shashidhara.S/o Nagaraja Uppar. .	643	111/*/7	Manslapur	0.97
Sugareddy	644	111/*/4	Manslapur	0.50
Mahendra Patil	645	113/**	Manslapur	2.11
Y Mohan	646	113/*/3	Manslapur	3.32
shrimathi Shivamma	647	113/**	Manslapur	0.97
Srikanthrava	648	113/*/1	Manslapur	0.45
Sugareddy	649	113/*/2	Manslapur	0.49
Sandeep S/o Sharanabasappa	650	114/**	Manslapur	5.71
Mahesh	651	115/*/3	Manslapur	0.49
Yallamma.	652	115/*/6	Manslapur	0.40
Venkatesha	653	115/*/2	Manslapur	0.95
Mahesh	654	116/*/3	Manslapur	0.49
Venkatesha	655	116/*/2	Manslapur	0.87
Paguntappa	656	117/*/3	Manslapur	1.32
Siddappa	657	117/*/5	Manslapur	1.36

Name of Farmer	Farmer Code	Survey No	Vilage Name	Area (Ha)
Siddappa	658	117*/2	Manslapur	1.36
Siddappa	659	117*/4	Manslapur	0.73
Siddappa	660	117*/7	Manslapur	0.73
Narasappa	661	123*/*	Manslapur	1.37
Gouramma	662	125*/4	Manslapur	0.40
Narasimhalu	663	125*/3	Manslapur	0.40
Pushpamma	664	125*/1	Manslapur	1.66
Virupakshi	665	125*/2	Manslapur	0.51
Veerasha	666	125*/6	Manslapur	0.12
Veerasha	667	125*/7	Manslapur	0.13
Thimmappa	668	126*/*	Manslapur	0.53
Paguntappa S/o Yankappa	669	127*/2	Manslapur	1.69
Syed S/o Saramst Hussain	670	130*/2	Manslapur	0.54
Chandrasekharayya Swamy	671	218*/1	Manslapur	0.10
Bhimanna S/o Narasappa	672	218*/5	Manslapur	0.10
Bhimanna	673	218*/5	Manslapur	0.13
Mahesh	674	218*/3	Manslapur	0.55
Sankralingayya	675	218*/1	Manslapur	0.10
Sankralingayya	676	218*/2	Manslapur	0.77
Hanmuntha	677	218*/4	Manslapur	0.55
Chandrasekharayya Swamy	678	219*/1	Manslapur	0.81
Bhimanna	679	219*/10	Manslapur	2.23
Bhimanna	680	219*/7	Manslapur	0.40
Mahesh	681	219*/2	Manslapur	0.55
Mahesh	682	219*/3	Manslapur	0.52
Mahesh	683	219*/5	Manslapur	0.73
Shivanandayya	684	219*/1	Manslapur	0.32
Hanmuntha	685	219*/6	Manslapur	2.19
Hanumantha	686	219*/8	Manslapur	0.08
P. Srinivasa Reddy	687	220*/5	Manslapur	1.82
Padmavathi S/o Yaranna	688	220*/1	Manslapur	0.92
Purushotamma Reddy	689	220*/3	Manslapur	0.93
Purushotamma Reddy	690	220*/4	Manslapur	0.93
B Padmavati	691	220*/2	Manslapur	0.57
Raghavendra	692	220*/6	Manslapur	1.82

Name of Farmer	Farmer Code	Survey No	Vilage Name	Area (Ha)
B. Narasareddy	693	221/*/4	Manslapur	1.58
Manorama	694	221/*/5	Manslapur	2.49
Sharanappa	695	221/*/3	Manslapur	1.58
Siddanagouda	696	221/*/1	Manslapur	1.58
Hanumareddy	697	221/*/2	Manslapur	1.58
Manorama	698	222/*/*	Manslapur	7.98
Pramila	699	223/*/*	Manslapur	2.83
B. Do.Hanmanthareddy	700	223/*/*	Manslapur	2.54
Mahesh	701	224/*/1	Manslapur	0.20
Ramayya	702	224/*/1	Manslapur	0.87
Venkatareddy	703	224/*/3	Manslapur	1.17
Y Rajeshwari	704	224/*/4	Manslapur	0.61
Shidramappa	705	224/*/3	Manslapur	1.17
Sharanamma W/o Ramareddy	706	224/*/3	Manslapur	0.53
Sugamma	707	224/*/2	Manslapur	1.30
Ramayya	708	227/*/1	Manslapur	0.77
Ramayya	709	227/*/2	Manslapur	0.77
Ramayya	710	227/*/3	Manslapur	0.69
Allappa	711	228/1/1	Manslapur	1.21
Mahboob Bee	712	228/1/2	Manslapur	1.37
Mohammed Hanif	713	228/1/3	Manslapur	0.08
Ramayya	714	228/*/2	Manslapur	0.40
Siddayya Swamy	715	228/*/2	Manslapur	0.51
Mahadevappa Gowda	716	229/*/*	Manslapur	5.22
Siddappa	717	231/*/*	Manslapur	2.43
Sharanamma W/o Channappa	718	231/*/*	Manslapur	4.18
Giriyappa	719	232/*/4	Manslapur	1.33
Thippayya	720	232/*/3	Manslapur	2.89
Rajashekhara	721	232/*/2	Manslapur	0.81
Siddappa	722	232/*/5	Manslapur	1.33
Hanumantraya	723	232/*/1	Manslapur	0.81
Pagundappa	724	239/*/*	Manslapur	0.50
Ramanna	725	239/*/*	Manslapur	1.76
Sankarareddy	726	239/*/*	Manslapur	0.50
Sheelaguntappa	727	239/*/*	Manslapur	0.50

Name of Farmer	Farmer Code	Survey No	Vilage Name	Area (Ha)
Noorunnisabegham W/o .Abdulahamid	728	240/**	Manslapur	1.32
Mareppa	729	240/**	Manslapur	1.46
Munnamma W/o Khaja Hussain	730	240/**	Manslapur	1.42
Hanamantha	731	240/**	Manslapur	1.42
Noorunnisabegum W/o Abdulahamid	732	241/**	Manslapur	7.85
Channabasamma W/o Chennabasappa	733	242/**	Manslapur	5.14
Mahadevamma W/o Siddappa Gowda	734	242/**	Manslapur	2.97
Kavita W/o Basavaraja. .	735	243*/3	Manslapur	0.09
Devendra	736	243*/15	Manslapur	0.08
Devendrappa	737	243*/19	Manslapur	0.05
Narasayya	738	243/**	Manslapur	0.06
Narasayya	739	243*/12	Manslapur	0.09
Narasayya	740	243*/16	Manslapur	0.94
Narasayya	741	243*/7	Manslapur	0.06
Basavaraja	742	243*/14	Manslapur	0.04
Bhimayya	743	243*/18	Manslapur	0.49
Yankappa	744	243*/10	Manslapur	0.06
Yankappa	745	243*/11	Manslapur	0.07
Yankappa	746	243*/9	Manslapur	0.06
Ramayya	747	243/**	Manslapur	0.06
Ramayya	748	243*/1	Manslapur	0.06
Ramayya	749	243*/13	Manslapur	0.09
Ramayya	750	243*/17	Manslapur	0.94
Siddayya	751	243/**	Manslapur	0.06
Siddayya	752	243*/2	Manslapur	0.10
Siddayya	753	243*/6	Manslapur	0.93
Siddayya	754	243*/8	Manslapur	0.06
Huligeppa	755	243*/5	Manslapur	0.08
Agappa	756	244*/4	Manslapur	0.50
Gopala	757	244*/14	Manslapur	0.04
Gopala	758	244*/5	Manslapur	0.07
Govindappa	759	244*/1	Manslapur	0.54
Choudamma	760	244*/1	Manslapur	0.54
Jambamma	761	244*/16	Manslapur	0.12
Thimmappa	762	244*/12	Manslapur	0.49

Name of Farmer	Farmer Code	Survey No	Vilage Name	Area (Ha)
Thimmappa	763	244/*/9	Manslapur	0.45
Thimmavva	764	244/*/17	Manslapur	0.12
Durugamma W/o Soma	765	244/*/2	Manslapur	1.34
Nagamma M G	766	244/*/18	Manslapur	0.16
Nagaraja	767	244/*/15	Manslapur	0.04
Praveen Kumar	768	244/*/10	Manslapur	0.09
Praveen Kumar	769	244/*/7	Manslapur	0.08
Basavaraja	770	244/*/3	Manslapur	0.93
Muttayya	771	244/*/13	Manslapur	0.93
Ramayya	772	244/*/1	Manslapur	0.54
Shivakumara	773	244/*/11	Manslapur	0.09
Shivakumara	774	244/*/8	Manslapur	0.08
Sabamma	775	244/*/6	Manslapur	0.16
Ayyappa	776	246/*/1	Manslapur	1.34
Lalitamma	777	246/*/4	Manslapur	1.34
Siddappa	778	246/*/3	Manslapur	0.49
Siddaramappa	779	246/*/5	Manslapur	0.49
Sugappa	780	246/*/2	Manslapur	1.38
KP Tejashwari	781	247/*/*	Manslapur	0.15
K. Sudha	782	247/*/*	Manslapur	0.15
Iresha	783	248/*/3	Manslapur	1.26
Iresha	784	248/*/4	Manslapur	0.06
Jambappa	785	248/*/1	Manslapur	1.30
Jambappa	786	248/*/2	Manslapur	0.05
Narasingappa	787	248/*/5	Manslapur	1.28
Mareppa	788	248/*/6	Manslapur	0.45
Raghavendra	789	248/*/6	Manslapur	1.62
Sharanappa	790	248/*/6	Manslapur	0.08
Sanna Mareppa	791	248/*/6	Manslapur	0.40
Abdul Razak	792	249/*/3	Manslapur	1.17
Ayyappa	793	249/*/4	Manslapur	1.90
Kaliwala Rizwana a. Razak S/o Abdul Ra	794	249/*/2	Manslapur	0.53
Laxmi	795	249/*/7	Manslapur	0.40
Laxmireddy	796	249/*/1	Manslapur	0.73
Lalitamma	797	249/*/5	Manslapur	2.31

Name of Farmer	Farmer Code	Survey No	Vilage Name	Area (Ha)
Siddappa	798	249*/6	Manslapur	0.91
Siddaramappa	799	249*/8	Manslapur	0.91
Gopala	800	250*/1	Manslapur	0.06
Gopala	801	250*/2	Manslapur	0.08
Jambamma	802	250*/11	Manslapur	0.45
Jambamma	803	250*/14	Manslapur	0.20
Dr II Abhishek Patel S/o Mallikarjuna Pat	804	250*/10	Manslapur	0.46
Thimmavva	805	250*/12	Manslapur	0.45
Thimmavva	806	250*/15	Manslapur	0.20
Duragamma W/o Soma	807	250*/8	Manslapur	0.09
Nagamma M G	808	250*/13	Manslapur	0.45
Nagamma M G	809	250*/16	Manslapur	0.20
Laxmireddy	810	250*/9	Manslapur	1.46
Sabamma	811	250*/3	Manslapur	0.45
Sabamma	812	250*/6	Manslapur	0.20
Honnappa	813	250*/7	Manslapur	0.88
M.M. Ramareddy	814	251*/2	Manslapur	2.43
Nagamma	815	251*/1	Manslapur	2.43
Rudrappa	816	251*/4	Manslapur	1.35
Mahalaxmi	817	252*/*	Manslapur	1.72
Jambappa	818	253*/3	Manslapur	0.15
Jambappa	819	253*/5	Manslapur	0.16
Narasimha	820	253*/1	Manslapur	0.56
Narasimha	821	253*/2	Manslapur	0.93
Hanamantha	822	253*/4	Manslapur	0.55
Sankranna	823	254*/1	Manslapur	6.76
Saraswatemala W/o Madhusudhan	824	254*/2	Manslapur	2.47
Saraswatemala W/o Madhusudhan	825	254*/2	Manslapur	2.47
Narasimha	826	255*/1	Manslapur	1.26
Narasimha	827	255*/2	Manslapur	2.18
Hanamantha	828	256*/*	Manslapur	4.01
Mohammed Ali	829	257*/3	Manslapur	1.73
Mohammed Shafee	830	257*/3	Manslapur	1.72
Sajid	831	257*/1	Manslapur	1.72
Sy.Afjal Hussain	832	257*/3	Manslapur	1.72

Name of Farmer	Farmer Code	Survey No	Vilage Name	Area (Ha)
Syad Abdul Khadir	833	257*/3	Manslapur	1.72
Syed Javid Ali	834	257*/3	Manslapur	1.72
Syed Hamid Ali	835	257*/3	Manslapur	1.72
Syedtham	836	257*/2	Manslapur	1.72
Amaresha	837	300*/5	Manslapur	0.47
Ayyanna	838	300*/4	Manslapur	0.47
Chennabasava	839	300*/3	Manslapur	0.47
Praveen kumar	840	300*/1	Manslapur	0.53
Mallappa	841	300*/2	Manslapur	1.67
Amarasha	842	301*/5	Manslapur	0.51
Ayyanna	843	301*/4	Manslapur	0.51
Praveen Kumar	844	301*/1	Manslapur	0.88
Mallappa	845	301*/2	Manslapur	2.71
Narasayya	846	302*/*	Manslapur	1.01
Ramayya	847	302*/*	Manslapur	1.09
Siddappa	848	302*/*	Manslapur	1.01
Suresh Kumara	849	303*/*	Manslapur	4.59
Abdul Shafee.	850	304*/8	Manslapur	0.08
R Veeresh.	851	304*/10	Manslapur	0.08
Chandrappa	852	304*/6	Manslapur	0.86
Nagarjuna S/o Siddayya	853	304*/2	Manslapur	0.32
Nagendra Raipuram.	854	304*/9	Manslapur	0.40
Mallamma	855	304*/6	Manslapur	0.69
Sridevi W/o Mahadevappa.	856	304*/5	Manslapur	0.46
Suresh	857	304*/1	Manslapur	0.08
Suresh	858	304*/3	Manslapur	0.08
Suresh	859	304*/4	Manslapur	0.08
Suresh	860	304*/7	Manslapur	0.08
Huligemma	861	304*/6	Manslapur	0.86
D. Mahesh Kumar	862	305*/*	Manslapur	4.54
Sankrappa Gowda	863	306*/*	Manslapur	2.92
Sankrappa Gowda	864	307*/1	Manslapur	0.97
Santosh Kumari Kotari Bin (Hukunchanda	865	307*/2	Manslapur	0.96
Siddareddy	866	308*/*	Manslapur	3.30
Siddareddy	867	308*/*	Manslapur	3.30

Name of Farmer	Farmer Code	Survey No	Vilage Name	Area (Ha)
G. Mallikarjuna	868	309*/2	Manslapur	2.02
G. Nallareddy	869	309*/2	Manslapur	2.02
G. Mallikarjunareddy	870	309*/1	Manslapur	1.30
Nallareddy	871	309*/1	Manslapur	1.34
Abhijit Singh Thakura S/o Laxman Singh	872	401*/1	Manslapur	4.45
G. Mallikarjan Reddy	873	402*/2	Manslapur	3.31
Nallareddy S/o Naganna	874	402*/1	Manslapur	4.37
Bhimayya	875	403*/1	Manslapur	1.54
Yankappa	876	403*/2	Manslapur	1.50
Devendrappa	877	404*/1	Manslapur	0.52
Basavaraja	878	404*/2	Manslapur	0.52
Hanumavva D/o Ashareddy	879	405*/*	Manslapur	6.23
Ayyamma W/o Tammanna	880	406*/1	Manslapur	1.98
Hanumayya S/o Ramayya	881	406*/2	Manslapur	1.76
G. Mallikarjunareddy	882	407*/*	Manslapur	3.78
Mallappa	883	408*/4	Manslapur	0.56
Sharanappa S/o Nagappa	884	408*/2	Manslapur	2.23
Sharanappa S/o Nagappa	885	408*/5	Manslapur	0.45
Shivamma W/o Pampapati	886	408*/3	Manslapur	0.96
Shanthappa S/o Ayyanna	887	408*/1	Manslapur	1.77
Shanthappa	888	408*/6	Manslapur	1.72
Sai.Gausamoddin saba	889	410*/*	Manslapur	1.68
Eeramma / Narasayya	890	1*/*	Manslapur	0.10
Bushappa D/o Hanumanthappa.	891	2*/1	Manslapur	0.05
Venkatareddy	892	2*/2	Manslapur	0.15
Narasayya	893	3*/*	Manslapur	0.07
Ramayya S/o Narasayya	894	3*/*	Manslapur	0.07
Bhimanna S/o Narasappa	895	4*/*	Manslapur	1.09
Hanmuntha S/o Thimmappa	896	5*/2	Manslapur	0.65
Hanumantha	897	5*/1	Manslapur	0.11
Devendrappa	898	6*/3	Manslapur	0.05
Basavaraja	899	6*/4	Manslapur	0.05
Bhimayya	900	6*/1	Manslapur	0.06
Huligeppa	901	6*/2	Manslapur	0.07
Chamundi	902	7*/8	Manslapur	0.16

Name of Farmer	Farmer Code	Survey No	Vilage Name	Area (Ha)
Thimmappa	903	7/*/4	Manslapur	0.12
Dodda Lakshmayya	904	7/*/11	Manslapur	0.16
Narasappa	905	7/*/3	Manslapur	0.12
Mallaya S/o Basappa	906	7/*/6	Manslapur	0.08
Mahesh	907	7/*/12	Manslapur	0.09
Mukkanna	908	7/*/10	Manslapur	0.12
Ramayya	909	7/*/9	Manslapur	0.12
Sankrappa	910	7/*/1	Manslapur	0.04
Sharanappa	911	7/*/5	Manslapur	0.36
Shivappa	912	7/*/5	Manslapur	0.36
Saheba	913	7/*/2	Manslapur	0.12
Hanamakka	914	7/*/7	Manslapur	0.08
Basavaraja Reddy	915	8/*/*	Manslapur	0.51
Mahadevappa Gowda	916	9/*/*	Manslapur	0.89
Leelabhai D/o Manumantarao W/o Prahla	917	10/*/*	Manslapur	0.47
Khatija Begum	918	11/*/1	Manslapur	0.65
Khatija Begum	919	11/*/2	Manslapur	0.45
Nagappa	920	15/*/*	Manslapur	1.36
Yallamma	921	16/*/*	Manslapur	0.85
Ambamma W/o Hanumantha Mansalapur	922	141/*/3	Manslapur	0.04
Bhimayya	923	141/*/7	Manslapur	0.28
Bhimayya	924	141/*/8	Manslapur	0.32
Yankappa	925	141/*/9	Manslapur	0.06
Rama	926	141/*/2	Manslapur	0.05
Lachmayya	927	141/*/1	Manslapur	0.05
Sharanappa	928	141/*/4	Manslapur	0.06
Suryakanth	929	141/*/6	Manslapur	0.24
Hanamantha S/o Narasappa	930	141/*/5	Manslapur	0.32
Mahadevamma	931	142/*/1	Manslapur	0.73
Laxmireddy	932	142/*/2	Manslapur	0.45
Bhimayya	933	143/*/*	Manslapur	0.10
Bheerappa	934	143/*/*	Manslapur	0.10
Rajashekhara	935	143/*/*	Manslapur	0.14
Hanumantaraya	936	143/*/*	Manslapur	0.14
Eranna	937	147/*/5	Manslapur	0.32

Name of Farmer	Farmer Code	Survey No	Vilage Name	Area (Ha)
Chikkasugur Siddappa	938	147*/2	Manslapur	0.36
Tayappa	939	147*/7	Manslapur	0.06
Nagappa	940	147*/2	Manslapur	0.36
Nagappa S/o Siddappa.	941	147*/4	Manslapur	0.32
Basalingamma	942	147*/6	Manslapur	0.36
Bhimanna	943	147*/1	Manslapur	0.07
Bhimanna	944	147*/3	Manslapur	0.12
Maruthi	945	147*/2	Manslapur	0.07
Ramakrishna S/o Sheelaguntappa	946	147*/6	Manslapur	0.36
Venkatareddy S/o Sheelaguntappa	947	147*/6	Manslapur	0.04
Siddappa	948	148/**	Manslapur	0.51
Paddamma W/o Sharanabasappa	949	149/**	Manslapur	0.08
Basavaraja	950	149*/2	Manslapur	0.32
Venkatesha	951	149*/2	Manslapur	0.08
Kadappa S/o Keshanna	952	150*/2	Manslapur	0.07
Bheemesha	953	150*/1	Manslapur	0.13
Mahadevappa	954	150*/3	Manslapur	0.07
Siddanagouda	955	151/**	Manslapur	0.52
Basavaraja	956	154*/2	Manslapur	0.11
Rajasekharappa	957	154*/1	Manslapur	0.47
Pampanagouda	958	155/**	Manslapur	0.53
Rajeshwari	959	156/**	Manslapur	0.89
Siddappa	960	157/**	Manslapur	0.11
E Dattatreya	961	160*/1	Manslapur	0.45
Sankarareddy	962	161/**	Manslapur	0.11
Gurupadayya	963	162*/2	Manslapur	0.05
Siddhayya	964	162*/1	Manslapur	0.32
Siddhayya	965	162*/2	Manslapur	0.12
Siddhayya	966	162*/2	Manslapur	0.20
Hampayya	967	162*/2	Manslapur	0.05
Huligemma	968	162*/1	Manslapur	0.32
Bassanna	969	162/2	Manslapur	0.10
Basavaraja	970	166/2/*	Manslapur	0.04
Laxmireddy	971	166/2/*	Manslapur	0.04
Venkatesha	972	166/2/*	Manslapur	0.04

Name of Farmer	Farmer Code	Survey No	Vilage Name	Area (Ha)
Mr. Channappa	973	166/2/*	Manslapur	0.04
Mr. Shankrappa	974	166/2/*	Manslapur	0.04
Shivappa	975	166/2/*	Manslapur	0.04
Husenappa	976	166/*/3	Manslapur	0.13
Venkatareddy	977	167/*/*	Manslapur	0.09
Siddappa	978	167/*/*	Manslapur	0.09
Sharanamma W/o Ramareddy	979	167/*/*	Manslapur	0.09
Shantha Veeramma W/o Shidrama Reddy	980	167/*/*	Manslapur	0.09
Sai.Gausamoddin saba	981	409/*/*	Manslapur	2.87
Sai.Gausamoddin saba	982	409/*/*	Manslapur	2.87
Narasappa	983	411/*/1	Manslapur	0.10
Bhimappa	984	411/*/2	Manslapur	0.06
Yallappa	985	411/*/2	Manslapur	0.32
Sankrappa	986	411/*/4	Manslapur	0.08
Sankrappa S/o Sanna Bheemaraya.	987	411/*/3	Manslapur	0.13
Sanna Ramayya	988	411/*/4	Manslapur	0.40
Shivappa S/o Husenappa.	989	412/*/*	Manslapur	0.89
Shantamma	990	413/*/*	Manslapur	0.85
Mallappa	991	414/*/3	Manslapur	0.07
Yallappa	992	414/*/1	Manslapur	0.09
Yallappa	993	414/*/2	Manslapur	0.09
Rafeeq Shakira W/o Mohammed Najamud	994	414/*/4	Manslapur	0.36
Shaikh Zafar.	995	414/*/5	Manslapur	0.32
Thimmappa S/o Sheelaguntappa	996	415/*/*	Manslapur	0.40
Shanthaviramma W/o Sidramappa	997	415/*/*	Manslapur	0.13
Nagamma	998	416/*/6	Manslapur	0.24
Paguntappa S/o Ramayya	999	416/*/3	Manslapur	0.16
Paguntappa S/o Ramayya	1000	416/*/6	Manslapur	0.36
Bheemavva	1001	416/*/2	Manslapur	0.28
Bhimavva S/o Narasayya	1002	416/*/8	Manslapur	0.06
Mohammed Macbool.	1003	416/*/1	Manslapur	0.28
Ramanna S/o Mareppa	1004	416/*/3	Manslapur	0.12
Ramanna S/o Mareppa	1005	416/*/6	Manslapur	0.16
Lingappa	1006	416/*/5	Manslapur	0.32
Venkatesha Nayak	1007	416/*/5	Manslapur	0.32

Name of Farmer	Farmer Code	Survey No	Vilage Name	Area (Ha)
Syed Hishammuddin S/o Syed Ahmad Ma	1008	416/*/7	Manslapur	0.08
Hanumantha	1009	416/*/4	Manslapur	0.24
Hanmunthappa	1010	417/*/*	Manslapur	0.61
Bhimanna	1011	418/*/*	Manslapur	0.65
Abhishek Reddy	1012	419/*/*	Manslapur	0.14
Thimmappa	1013	419/*/*	Manslapur	0.09
Mahesh	1014	419/*/*	Manslapur	0.15
Syed Javid Ali	1015	419/*/*	Manslapur	0.53
Mahesh	1016	420/*/*	Manslapur	0.61
M. Faiz Ahmed Beg S/o D. M. M. Navaj	1017	421/*/1	Manslapur	0.09
Do.Thimmappa S/o Paguntappa	1018	421/*/3	Manslapur	0.09
Maruti.	1019	421/*/5	Manslapur	0.05
Mrs. Sabamma W/o Siddappa	1020	421/*/4	Manslapur	0.10
Savareppa	1021	421/*/2	Manslapur	0.04
Mallappa	1022	422/*/2	Manslapur	0.32
Sharanappa	1023	422/*/1	Manslapur	0.12
Shivamma D/o Pampapathy	1024	422/*/3	Manslapur	0.36
Tammanna	1025	423/*/6	Manslapur	0.28
Tayappa S/o Jambayya	1026	423/*/1	Manslapur	0.07
Narasingappa	1027	423/*/2	Manslapur	0.09
Basavaraja	1028	423/*/7	Manslapur	0.28
Sayabanna S/o Ramanna	1029	423/*/5	Manslapur	0.08
Hanumanthappa	1030	423/*/4	Manslapur	0.28
S Gopala Reddy.	1031	424/*/1	Manslapur	0.81
P Chandrashekhara.	1032	424/*/3	Manslapur	0.12
P Chandrashekhara.	1033	424/*/4	Manslapur	0.04
P veeresha.	1034	424/*/2	Manslapur	0.91
Syed S/o Sharamastahussain	1035	425/*/2	Manslapur	0.69
Hazarabhi W/o Syad Isaq Fhi	1036	425/*/1	Manslapur	0.65
Channabasappa	1037	426/*/*	Manslapur	0.04
Pagundappa	1038	426/*/*	Manslapur	0.04
Bassappa S/o Thimmappa	1039	426/*/*	Manslapur	0.04
Mallappa	1040	427/*/2	Manslapur	0.32
Rasoolabhi W/o Sharamastahussain	1041	427/*/*	Manslapur	0.48
Vishalakshi	1042	428/*/*	Manslapur	0.52

Name of Farmer	Farmer Code	Survey No	Vilage Name	Area (Ha)
Vishalakshi	1043	429/**	Manslapur	0.48
Vishalakshi	1044	430/**	Manslapur	0.52
Vishalakshi	1045	431/**	Manslapur	0.86
Sujata	1046	432/**	Manslapur	0.05
Basavaraja	1047	433*/2	Manslapur	0.09
Sankranna Pvt	1048	433*/1	Manslapur	0.09
Naganna	1049	434*/2	Manslapur	0.08
Basavaraja	1050	434*/3	Manslapur	0.06
Sankranna	1051	434*/1	Manslapur	0.15
Abhisheka Reddy	1052	435*/3	Manslapur	0.04
Parvathamma W/o Chennabasanagouda	1053	435*/3	Manslapur	0.04
Rajasekharappa	1054	435*/3	Manslapur	0.24
Mrs. Gangamma W/o Rudrappa	1055	435*/2	Manslapur	0.09
Sugamma W/o Shidramappa	1056	435*/1	Manslapur	0.10
Nagappa S/o Basanna	1057	436/**	Manslapur	0.12
Sugamma	1058	436/**	Manslapur	0.13
Basavaraj	1059	86/**	Manslapur	4.05
Siddaramappa	1060	86/**	Manslapur	4.53
K Nirmala	1061	88*/5	Manslapur	4.33
Veni Urf Triveni	1062	88*/4	Manslapur	0.40
Satyamma W/o Anjinayya	1063	88*/1	Manslapur	0.08
SandeeS/o Sharanabasappa	1064	114/**	Manslapur	5.71
Bheemavva	1065	115*/5	Manslapur	0.47
Mahesh	1066	115*/3	Manslapur	0.49
Yallamma.	1067	115*/6	Manslapur	0.40
Venkatesha	1068	115*/2	Manslapur	0.95
Mahesh	1069	116*/3	Manslapur	0.49
Venkatesha	1070	116*/2	Manslapur	0.87
Paguntappa	1071	117*/3	Manslapur	1.32
Siddappa	1072	117*/5	Manslapur	1.36
Siddappa	1073	117*/2	Manslapur	1.36
Siddappa	1074	117*/4	Manslapur	0.73
Siddappa	1075	117*/7	Manslapur	0.73
Ishappa	1076	118*/1	Manslapur	0.89
Mahesh	1077	118*/5	Manslapur	0.15

Name of Farmer	Farmer Code	Survey No	Vilage Name	Area (Ha)
Mahesh	1078	118*/6	Manslapur	0.40
Srinivasa	1079	118*/2	Manslapur	1.30
Srinivasa	1080	118*/3	Manslapur	0.97
Srinivasa	1081	118*/4	Manslapur	1.38
Sandeep S/o Sharanabasappa	1082	119*/*	Manslapur	7.78
Anasuya	1083	120*/1	Manslapur	1.67
Mariyappagowda	1084	120*/2	Manslapur	1.62
Shivakumara Police Patil	1085	120*/3	Manslapur	2.53
Saraswati	1086	120*/4	Manslapur	2.02
Mariyappagowda	1087	121*/*	Manslapur	3.34
Ayyappa	1088	122*/4	Manslapur	1.90
Gouramma D/o Hanumantha	1089	122*/2	Manslapur	0.94
Jambanna M/o Gouramma Mansalapur	1090	122*/3	Manslapur	1.36
Shantabai W/o Veeranna	1091	122*/1	Manslapur	1.72
Ghulam Mohammed S/o Sheikh Mia.	1092	190*/2	Manslapur	0.07
Balappa	1093	190*/3	Manslapur	0.09
Laxmi	1094	190*/1	Manslapur	0.73
Shettappa	1095	191*/*	Manslapur	0.04
Siddappa	1096	191*/*	Manslapur	0.04
Hanamantha	1097	191*/*	Manslapur	0.36
Husenamma W/o Hanmayya	1098	191*/*	Manslapur	0.10
Sanna Nagappa	1099	192*/*	Manslapur	0.08
Siddappa	1100	192*/*	Manslapur	0.08
K S Patil	1101	193*/*	Manslapur	2.09
Siddappa Patil	1102	193*/*	Manslapur	2.09
K S Patil	1103	194*/*	Manslapur	0.36
Siddappa Patil	1104	194*/*	Manslapur	0.36
Erappa	1105	195*/6	Manslapur	0.77
Dodda Mallayya	1106	195*/4	Manslapur	0.77
Mallikarjuna	1107	195*/2	Manslapur	0.14
Mallikarjuna	1108	195*/3	Manslapur	0.49
Y Rajeshwari W/o Y. Vijay Kumar Satyan	1109	195*/7	Manslapur	0.09
Sanna Thimmanna	1110	195*/5	Manslapur	0.77
Hanumappa	1111	195*/1	Manslapur	2.13
Paguntappa	1112	196*/4	Manslapur	0.49

Name of Farmer	Farmer Code	Survey No	Vilage Name	Area (Ha)
Paguntappa	1113	196/*/4	Manslapur	1.34
Y Rajeshwari W/o Y. Vijay Kumar Satyan	1114	196/*/2	Manslapur	0.93
Y Rajeshwari W/o Y. Vijay Kumar Satyan	1115	196/*/3	Manslapur	0.56
Mr. Eerappa	1116	196/*/1	Manslapur	0.50
Sanna Thimmanna	1117	196/*/5	Manslapur	1.69
Sumangalamma	1118	196/*/1	Manslapur	1.21
Tayappa	1119	197/*/8	Manslapur	0.73
Dodda Mallayya	1120	197/*/4	Manslapur	0.56
Narasappa	1121	197/*/7	Manslapur	0.10
Mallikarjuna	1122	197/*/3	Manslapur	0.48
Lakshmi W /o Venkata Reddy.	1123	197/*/2	Manslapur	0.46
Venkatareddy	1124	197/*/1	Manslapur	2.56
Y Rajeshwari W/o Y. Vijay Kumar Satyan	1125	197/*/6	Manslapur	0.09
Sanna Thimmanna	1126	197/*/5	Manslapur	0.51
Hampamma	1127	197/*/7	Manslapur	0.10
K Nagareddy	1128	198/*/3	Manslapur	0.89
K Mallappa	1129	198/*/4	Manslapur	0.89
Tayappa	1130	198/*/1	Manslapur	1.36
K S Patil	1131	199/*/*	Manslapur	3.34
Siddappa Patil	1132	199/*/*	Manslapur	3.34
Thimmanna S/o Pagunteppa	1133	200/*/1	Manslapur	0.06
Pagunti	1134	200/*/2	Manslapur	0.06
Shailaja W/o Rajashekhara.	1135	200/*/3	Manslapur	0.07
Shailaja W/o Rajashekhara.	1136	200/*/4	Manslapur	0.46
Gopala S/o Basavaraja	1137	201/*/3	Manslapur	0.08
Syed Shams Tabrez Hussaini S/o Syed Az	1138	201/*/2	Manslapur	0.15
Hanmuntha S/o Laxmana	1139	201/*/1	Manslapur	0.14
Manorama	1140	202/*/1	Manslapur	0.94
Ramayya S/o Narasayya	1141	202/*/3	Manslapur	1.05
Syed	1142	202/*/2	Manslapur	0.86
Shiddappa	1143	204/*/1	Manslapur	0.12
Gyanappa	1144	205/*/24	Manslapur	0.12
Gyanappa	1145	205/*/32	Manslapur	0.04
Gyanappa	1146	205/*/4	Manslapur	0.20
Channappa	1147	205/*/11	Manslapur	0.05

Name of Farmer	Farmer Code	Survey No	Vilage Name	Area (Ha)
Thippanna	1148	205/*/14	Manslapur	0.07
Thippanna	1149	205/*/21	Manslapur	0.12
Thimmappa	1150	205/*/25	Manslapur	0.10
Tayappa	1151	205/*/28	Manslapur	0.24
Dodda Nagappa	1152	205/*/12	Manslapur	0.05
Dodda Mallayya S/o Paguntappa	1153	205/*/36	Manslapur	0.32
Dodda Mallayya S/o Paguntappa	1154	205/*/26	Manslapur	0.36
Paguntappa	1155	205/*/31	Manslapur	0.07
Basalingamma	1156	205/*/1	Manslapur	0.09
Bhimanna	1157	205/*/33	Manslapur	0.08
Mallappa	1158	205/*/12	Manslapur	0.05
Maremma	1159	205/*/23	Manslapur	0.16
Yankappa,	1160	205/*/13	Manslapur	0.06
Ramesh	1161	205/*/3	Manslapur	0.09
Ramaswamy	1162	205/*/5	Manslapur	0.06
Renuka W/o Siddappa (D/o Hanumantara)	1163	205/*/30	Manslapur	0.24
Lakshmana S/o Hanumantha.	1164	205/*/27	Manslapur	0.24
Venkatareddy	1165	205/*/15	Manslapur	0.36
Venkatareddy	1166	205/*/16	Manslapur	0.28
Venkatareddy	1167	205/*/17	Manslapur	0.32
Sharanappa	1168	205/*/7	Manslapur	0.04
Sheelugunte	1169	205/*/29	Manslapur	0.24
Sheelugunte	1170	205/*/34	Manslapur	0.57
Sheeluguntappa	1171	205/*/10	Manslapur	0.05
Sanna Ramayya	1172	205/*/6	Manslapur	0.05
Siddappa	1173	205/*/9	Manslapur	0.08
Siddhalingappa	1174	205/*/1	Manslapur	0.16
Siddhalingappa	1175	205/*/38	Manslapur	0.20
Siddlangamma	1176	205/*/20	Manslapur	0.16
Samad Pasha	1177	205/*/19	Manslapur	0.50
Hanamantha	1178	205/*/18	Manslapur	0.09
Hanumantha	1179	205/*/35	Manslapur	0.47
Hanumantha S/o Ishappa.	1180	205/*/37	Manslapur	0.05
Huligeppa	1181	205/*/8	Manslapur	0.08
S Sankarareddy	1182	206/*/9	Manslapur	0.10

Name of Farmer	Farmer Code	Survey No	Vilage Name	Area (Ha)
S Sankarareddy	1183	206/j/8	Manslapur	0.13
G. Sanjeevareddy	1184	206/*/11	Manslapur	1.01
G. Savitri	1185	206/*/10	Manslapur	0.77
G. Savitri	1186	206/*/11	Manslapur	0.13
Tayappa	1187	206/*/2	Manslapur	0.16
Nagamma	1188	206/*/7	Manslapur	0.51
Bhima	1189	206/*/5	Manslapur	0.07
Ramanna	1190	206/*/4	Manslapur	0.08
Lachayya	1191	206/*/3	Manslapur	0.16
Siddappa	1192	206/*/1	Manslapur	0.09
Hanumantha	1193	206/*/6	Manslapur	0.12
G Sanjeevreddy	1194	207/**	Manslapur	4.56
G. Savitri	1195	207/**	Manslapur	4.55
K. Lakshmana S/o K. Venkateshwaralu	1196	208/*/3	Manslapur	0.81
Basavaraja	1197	208/*/1	Manslapur	4.09
Shivakumar S/o Siddaramappa Dondala.	1198	208/*/2	Manslapur	3.30
Sanna Thimmareddy S/o Guladasa	1199	209/**	Manslapur	6.15
Dr. Mallikarjuna N S/o Girijashankar N. .	1200	210/*/5	Manslapur	0.46
Dodda.Mallaya	1201	210/*/1	Manslapur	0.45
Narasappa	1202	210/*/7	Manslapur	0.28
Nagappa	1203	210/*/4	Manslapur	1.13
Prabhuraya	1204	210/*/10	Manslapur	0.24
Pagunti	1205	210/*/2	Manslapur	0.57
Maremma	1206	210/*/3	Manslapur	0.06
Rajesh Pogal	1207	210/*/9	Manslapur	1.62
Shivappa	1208	210/*/8	Manslapur	1.34
Shilagunta	1209	210/*/6	Manslapur	0.47
Hanmuntha	1210	210/*/7	Manslapur	0.24
Husenappa	1211	210/*/11	Manslapur	1.17
Indira	1212	213/*/8	Manslapur	0.40
S Navin Kumara	1213	213/*/2	Manslapur	0.46
K Sanna Virupakshareddy	1214	213/*/2	Manslapur	0.54
K. Srinivasa S/o K. Raghavalu.	1215	213/*/3	Manslapur	0.49
K. Srinivasa S/o K.Raghavalu. .	1216	213/*/5	Manslapur	0.05
Pogal Veerash	1217	213/*/4	Manslapur	1.74

Name of Farmer	Farmer Code	Survey No	Vilage Name	Area (Ha)
B. Shailaja	1218	213/*/9	Manslapur	0.11
Bheemaraya	1219	213/*/1	Manslapur	0.16
Virupakshamma	1220	213/*/7	Manslapur	0.40
Siddhayya	1221	162/*/1	Manslapur	0.32
Venkatesha	1222	166/2/*	Manslapur	0.04
Shivappa	1223	166/2/*	Manslapur	0.04
Venkatareddy	1224	167/*/*	Manslapur	0.09
Shiddappa	1225	167/*/*	Manslapur	0.09
Shantha Veeramma W/o Shidrama Reddy	1226	170/*/2	Manslapur	1.26
Chennabasappa	1227	171/*/*	Manslapur	0.49
Shahidhara	1228	173/*/*	Manslapur	0.50
Mahadevamma	1229	184/*/*	Manslapur	0.91
Umadevi	1230	27/*/*	Marched	0.05
Umadevi	1231	27/*/*	Marched	0.06
Umadevi	1232	27/*/2	Marched	0.36
Umadevi	1233	27/*/3	Marched	0.04
Umadevi	1234	27/*/4	Marched	0.05
Umadevi	1235	27/*/5	Marched	0.07
Umadevi	1236	27/*/6	Marched	0.16
Umadevi	1237	28/*/*	Marched	0.77
Umadevi	1238	28/*/2	Marched	0.45
Umadevi	1239	28/*/3	Marched	0.46
Umadevi	1240	28/*/4	Marched	0.87
Umadevi	1241	28/*/5	Marched	0.73
Umadevi	1242	28/*/6	Marched	0.50
Kareppa	1243	29/*/*	Marched	0.46
Narasappa	1244	29/*/*	Marched	1.58
Pampanagouda	1245	29/*/*	Marched	0.85
Pampanagouda	1246	29/*/*	Marched	2.02
Khashimbi	1247	30/*/2	Marched	1.27
Chandrappa @ Chandraya Pani S/o Basav	1248	30/*/1	Marched	1.70
Noorpasha	1249	30/*/3	Marched	1.27
Narasimhalu	1250	31/*/2	Marched	0.52
Balappa	1251	31/*/4	Marched	0.49
Sidrama	1252	31/*/1	Marched	1.62

Name of Farmer	Farmer Code	Survey No	Vilage Name	Area (Ha)
Hanumantha	1253	31/*/3	Marched	0.49
Khasim Bee	1254	32/*/3	Marched	0.81
Kasheema Bee	1255	32/*/1	Marched	0.15
Zainabee.	1256	32/*/7	Marched	0.81
Noorubasha	1257	32/*/5	Marched	1.62
Mangala Devi	1258	32/*/4	Marched	1.21
Habib Pasha.	1259	32/*/6	Marched	0.49
Haji Pasha	1260	32/*/2	Marched	0.81
Chandrashekhar	1261	33/*/*	Marched	2.56
Bhojappa	1262	33/*/*	Marched	2.02
Veeranna	1263	33/*/*	Marched	2.02
Channa Veerappa	1264	34/*/4	Marched	0.09
narasimhalu	1265	34/*/3	Marched	0.06
Sharanappa	1266	34/*/5	Marched	0.53
Shushilamma	1267	34/*/1	Marched	0.95
Hampamma	1268	34/*/2	Marched	0.09
Abdul Khasim	1269	97/*/3	Marched	1.37
Do.Basanna	1270	97/*/*	Marched	0.13
Mohammed Fakhre Alam	1271	97/*/2	Marched	1.69
Malamma	1272	97/*/*	Marched	0.13
Virupakshi	1273	97/*/*	Marched	3.74
Abdul khasim	1274	98/*/1	Marched	0.69
Mariappa	1275	98/*/2	Marched	0.52
Mariappa	1276	98/*/2	Marched	0.92
Virupakshi	1277	98/*/2	Marched	0.91
Sujata	1278	98/*/2	Marched	0.91
Devendramma	1279	99/*/1	Marched	2.50
Narasimhalu	1280	99/*/2	Marched	0.54
Narasimhalu	1281	99/*/3	Marched	0.14
Babu	1282	99/*/5	Marched	0.89
Syed Shafi Qadri	1283	99/*/4	Marched	1.27
Khalepeer	1284	100/*/6	Marched	0.73
Khalepeer	1285	100/*/8	Marched	0.07
Gousia	1286	100/*/*	Marched	0.86
Jindavali	1287	100/*/7	Marched	0.69

Name of Farmer	Farmer Code	Survey No	Vilage Name	Area (Ha)
Jindavali	1288	100/*/8	Marched	0.07
Fayaz Hussain Syad	1289	100/*/2	Marched	0.49
Fayaz Hussain Syad	1290	100/*/3	Marched	0.48
Fayaz Hussain Syad	1291	100/*/4	Marched	0.94
Mahbooba	1292	100/*/*	Marched	0.86
Mahboob	1293	100/*/5	Marched	0.73
Mahboob	1294	100/*/8	Marched	0.06
Muntanja Begum	1295	100/*/*	Marched	0.86
B. Raghavendra	1296	101/*/2	Marched	2.27
B Ajit Kumar	1297	101/*/1	Marched	0.90
B Pramod Kumar	1298	101/*/3	Marched	0.90
Kousarabegum	1299	102/*/*	Marched	1.72
Khaza Pasha	1300	102/*/4	Marched	0.54
Gesudaraj	1301	102/*/5	Marched	0.54
Zakia Begum	1302	102/*/*	Marched	1.29
Zia ul Haq	1303	102/*/3	Marched	0.54
Zaheeda Begum	1304	102/*/6	Marched	0.53
Riyana Begum	1305	102/*/*	Marched	1.29
Shaheeda Begum	1306	102/*/2	Marched	1.21
Hanumantraya	1307	103/*/*	Marched	5.01
Yallena gowda	1308	104/*/*	Marched	3.72
Hanumantraya	1309	106/*/*	Marched	4.60
Zakia Begum	1310	107/*/3	Marched	0.06
Fakiruddin	1311	107/*/*	Marched	0.05
Mahbooba	1312	107/*/*	Marched	0.05
Mahbooba	1313	107/*/2	Marched	2.47
Hussain of Mahmud	1314	107/*/1	Marched	2.17
Khaza Hussain	1315	108/*/9	Marched	0.10
Zakia Begum	1316	108/*/2	Marched	0.91
Nazir Ahmad	1317	108/*/4	Marched	0.40
Bashera Ahmad	1318	108/*/8	Marched	0.47
Mahbooba	1319	108/*/1	Marched	0.52
Mohammed Ali	1320	108/*/6	Marched	0.12
Yusuf	1321	108/*/5	Marched	0.12
Laudley Mashak	1322	108/*/10	Marched	0.11

Name of Farmer	Farmer Code	Survey No	Vilage Name	Area (Ha)
Laudley Mashak	1323	108/*/7	Marched	0.12
Narasimhayya	1324	109/*/1	Marched	1.30
Bill Khisabanu	1325	109/*/4	Marched	4.15
Srinivasa	1326	109/*/2	Marched	1.30
Azeemabegum	1327	110/*/5	Marched	0.56
Jammashirabi	1328	110/*/6	Marched	0.55
Mahaboobabee	1329	110/*/1	Marched	1.21
Mahiboobie	1330	110/*/4	Marched	0.40
Secundara Ali	1331	110/*/2	Marched	0.56
Siddaramayya S/o Ayyappa Swamy	1332	110/*/3	Marched	1.69
Hussaini Bhasha	1333	110/P2/2	Marched	0.56
Pampanna	1334	111/*/4	Marched	1.26
Prashant Kumara	1335	111/*/3	Marched	0.14
Prashant Kumara	1336	111/*/2	Marched	2.23
Shivamma.	1337	111/*/1	Marched	1.62
Ishappa	1338	112/*/2	Marched	1.78
Mariamamma	1339	112/*/1	Marched	2.67
Ishappa	1340	113/*/1	Marched	3.36
Mariamamma	1341	113/*/2	Marched	0.87
Mariamamma W/o Lingappa.	1342	113/*/3	Marched	1.36
Narasappa	1343	114/**	Marched	2.98
Donnayaswamy	1344	115/**	Marched	1.70
Shivalingayya swamy	1345	115/**	Marched	1.74
Ajiza	1346	116/*/1	Marched	0.87
JACKIA Begum W/o. Riaz Ahmed Khan.	1347	116/*/2	Marched	5.01
Ajiza	1348	117/*/1	Marched	2.99
JACKIA Begum W/o. Riaz Ahmed Khan.	1349	117/*/3	Marched	0.46
Bheemesha.S/o.Lalappa.	1350	117/*/2	Marched	1.68
Naveen Chandra Patil	1351	166/**	Marched	3.69
Mallenagowda	1352	166/**	Marched	4.19
Udayakumara	1353	167/P2/2	Marched	2.07
Nirmala	1354	167/*/1	Marched	5.78
Ravi Kumara	1355	167/*/2	Marched	0.45
Chandrakanth	1356	168/*/2	Marched	2.27
Basavaraja	1357	168/*/4	Marched	0.57

Name of Farmer	Farmer Code	Survey No	Vilage Name	Area (Ha)
Raja S/o Uday Kumara.	1358	168*/5	Marched	0.89
Sharanappa	1359	168*/1	Marched	0.46
Hampamma	1360	168*/3	Marched	0.50
Channaveerappa	1361	169*/2	Marched	0.56
Basavaraja	1362	169*/1	Marched	0.56
Sharanappa	1363	169*/3	Marched	2.93
Faridabegum	1364	170*/1	Marched	1.77
Wahidabegum	1365	170*/2	Marched	1.77
Chandrasedharappa	1366	175*/1	Marched	2.58
Maruti.	1367	175*/3	Marched	1.21
Hussainappa.	1368	175*/2	Marched	1.21
Khazabi	1369	176/**	Marched	0.85
Khazabee	1370	176/**	Marched	1.21
Bazareppa	1371	176/**	Marched	1.34
Mr. Shailareddy	1372	176/**	Marched	0.85
Hussainappa	1373	176/**	Marched	1.34
Mallikarjun	1374	177*/2	Marched	1.98
Mr. Shailareddy	1375	177*/1	Marched	2.90
Mallikarjuna	1376	178*/1	Marched	1.34
Mallamma	1377	178*/2	Marched	3.64
Ishwarappa	1378	179*/2	Marched	1.28
Jitendra Bhosle S/o Dada Saheb Bhosle.	1379	179*/4	Marched	0.93
Dadasaheb Bhosle S/oGovinda Bhosle.	1380	179*/3	Marched	2.12
Dodda Basavaraja	1381	179*/1	Marched	1.30
Veerabhadrappa	1382	179*/1	Marched	1.62
Basavaraja	1383	179/P2/2	Marched	1.28
Jai Prakash	1384	180*/1	Marched	1.01
Dodda Bassavaraja	1385	180*/1	Marched	1.01
Sharanappa	1386	180*/2	Marched	5.40
Ishwarappa	1387	181/**	Marched	0.85
Sharanappa	1388	181/P3/*	Marched	0.96
Basavaraja	1389	181/**	Marched	0.81
Chanda Bee	1390	182/**	Marched	2.43
Khamarunnisa Begum	1391	183*/4	Marched	0.55
Parvathamma	1392	183*/5	Marched	0.55

Name of Farmer	Farmer Code	Survey No	Vilage Name	Area (Ha)
Mallamma	1393	183*/1	Marched	0.81
Srisailara Reddy	1394	183*/3	Marched	1.72
Habibannisa	1395	183*/2	Marched	1.78
Honnappa S/o Bhirappa	1396	183*/6	Marched	0.55
Dadasaheb Bosle	1397	184*/2	Marched	1.30
Dadasaheb Bosle	1398	184*/1	Marched	1.36
Rajendra	1399	184*/1	Marched	1.36
Jitendra Bosley	1400	185*/4	Marched	1.27
Jitendra Bosley	1401	185*/2	Marched	1.28
Rajendra Bhosle	1402	185*/3	Marched	1.28
Srisaila Reddy	1403	185*/1	Marched	2.27
Chennappa	1404	186*/*	Marched	0.92
Chennappa	1405	186*/1	Marched	0.45
Thippamma	1406	186*/1	Marched	1.36
Farazana	1407	186*/*	Marched	0.92
Farazana	1408	186*/3	Marched	2.15
Rudrappa Gowda	1409	187*/*	Marched	3.97
Rudrappagouda	1410	187*/*	Marched	3.97
Kirthamma	1411	188*/1	Marched	3.79
Mallikarjuna Patil	1412	188*/3	Marched	1.70
Virupanna	1413	188*/2	Marched	1.70
Gudahussain	1414	189*/4	Marched	0.89
Jilani	1415	189*/3	Marched	0.87
Basheera Ahmed	1416	189*/5	Marched	0.89
Munni Begum	1417	189*/1	Marched	0.87
Rajamamhad	1418	189*/2	Marched	0.86
Narasappa	1419	190*/2	Marched	1.13
Narasappa	1420	190*/4	Marched	0.13
Neelesha	1421	190*/3	Marched	1.21
Sanna Neelesha	1422	190*/5	Marched	1.26
Hussainappa	1423	190*/1	Marched	1.21
Jitendrabhonslay	1424	191*/1	Marched	2.11
Jafar Sheikh	1425	191*/3	Marched	2.48
Dadasaheb Bhosle	1426	191*/2	Marched	0.93
Jitendra Bhosle	1427	198*/1	Marched	0.81

Name of Farmer	Farmer Code	Survey No	Vilage Name	Area (Ha)
Suresh	1428	198*/2	Marched	3.79
Narasamma	1429	199*/2	Marched	2.43
Nagaraja	1430	199*/1	Marched	0.81
Marigangappa	1431	199*/1	Marched	0.81
Mahadeva	1432	199*/1	Marched	0.81
S. Ajamuddinakhadri	1433	335*/5	Marched	0.13
Azamuddinakhadri	1434	335*/*	Marched	1.28
Kirtamma	1435	335*/*	Marched	2.87
Narasanna	1436	335*/4	Marched	0.11
Narasappa	1437	335*/*	Marched	0.10
Narasappa	1438	335*/3	Marched	0.06
Shivraj Patil	1439	336*/*	Marched	3.78
Mohammed Mustak Ahmed	1440	337*/1	Marched	0.86
Mahmoud Ibrahim	1441	337*/2	Marched	0.86
Dada Saheba Bosele	1442	343*/*	Marched	1.70
Madar Bee	1443	343*/*	Marched	0.49
Mohammed Haaji	1444	343*/*	Marched	1.30
Mahimooda Begum	1445	343*/*	Marched	1.21
Hussein Basha	1446	343*/*	Marched	0.49
Vishweshwara	1447	344*/*	Marched	6.88
Vrushabendra	1448	345*/*	Marched	6.55
Yellappa	1449	346./*	Marched	6.62
Nagamma	1450	347*/*	Marched	2.63
Basavaraja	1451	347*/*	Marched	2.49
Hanumantha	1452	347*/*	Marched	2.53
Gangamma W/o Mallappa Kuruburu	1453	348*/5	Marched	1.30
Narasappa S/o . Duragappa Koravara	1454	348*/3	Marched	1.50
Bassanna	1455	348*/2	Marched	1.70
Mahadevappa	1456	348*/1	Marched	1.27
Mallikarjuna	1457	349*/*	Marched	6.19
Shivabasappa	1458	350*/*	Marched	4.53
Zakhir	1459	351*/2	Marched	1.72
Fatima	1460	351*/5	Marched	1.21
Sharifa Bhee	1461	351*/1	Marched	1.28
Shaheeda Begum	1462	351*/3	Marched	1.28

Name of Farmer	Farmer Code	Survey No	Vilage Name	Area (Ha)
Shaheeda Begum	1463	351*/4	Marched	1.21
Iqbal Pasha	1464	352*/2	Marched	0.89
Zakhir	1465	352*/1	Marched	0.95
Farida Begum	1466	352*/4	Marched	1.30
B.Tasleem Banu.W/o Basha. @ShakeHuss	1467	352*/3	Marched	0.91
Erappa	1468	353*/6	Marched	0.86
Donnayya Swamy	1469	353*/3	Marched	0.89
Bassanna	1470	353*/7	Marched	0.86
Mahbooba	1471	353*/1	Marched	2.50
Mahbooba	1472	353*/2	Marched	1.05
Ratna	1473	353*/5	Marched	0.85
Erappa	1474	354*/7	Marched	0.47
Jitendra Bhosle S/o Dada Saheb Bhosle	1475	354*/4	Marched	0.50
Tayanna	1476	354*/6	Marched	0.46
Narasamma W/o Mareppa	1477	354*/3	Marched	0.55
Paddamma	1478	354*/5	Marched	0.12
Bassanna	1479	354*/8	Marched	0.47
Ratna	1480	354*/1	Marched	0.47
Vijayakumara	1481	354*/2	Marched	1.77
Honnamma W/o Narasappa	1482	354/P2/5	Marched	0.46
Anjanappa	1483	355/**	Marched	1.21
Narasappa	1484	355/**	Marched	0.97
Muthappa	1485	355*/1	Marched	2.18
Kanakappa	1486	356*/2	Marched	1.32
Narasappa	1487	356*/1	Marched	1.32
Mallappa	1488	356*/1	Marched	1.32
Muthappa	1489	356*/1	Marched	1.32
Neelamma	1490	357/**	Marched	3.78
Bhimavva h, Bhimaya	1491	357/**	Marched	3.79
Bassanna	1492	358/**	Marched	0.48
Basanna S/o lachamayya	1493	358*/2	Marched	1.17
Mahbooba Ali	1494	358*/1	Marched	1.17
Sugurappa	1495	358/**	Marched	1.21
Mahbooba Ali	1496	368*/1	Marched	0.55
Huligeppa	1497	368*/2	Marched	0.54

Name of Farmer	Farmer Code	Survey No	Vilage Name	Area (Ha)
Umesha	1498	369/**	Marched	0.15
Parvathamma	1499	369*/2	Marched	0.12
Mallesha	1500	369/**	Marched	0.15
Umesha	1501	370*/1	Marched	0.13
Mallesha	1502	370/P2/1	Marched	0.13
Shivalingam W/o Rachanna	1503	370*/2	Marched	0.12
Umesha	1504	371*/1	Marched	0.11
Malleshappa	1505	371/P2/1	Marched	0.11
Shivalingam W/o Rachanna	1506	371*/2	Marched	0.11
Amarappa	1507	372/**	Marched	0.52
Amarappa	1508	373/**	Marched	0.86
Kharijakhata	1509	374*/2	Marched	0.06
Amarappa	1510	375/**	Marched	0.07
Sangareddy	1511	377/**	Marched	0.12
Sharanappa	1512	378/**	Marched	0.54
Amarappa	1513	379/**	Marched	0.45
Umesha	1514	381*/2	Marched	0.09
Parvathamma	1515	381/**	Marched	0.45
Mallesh	1516	381/**	Marched	0.09
Parvathamma	1517	382/**	Marched	0.40
Bojappa	1518	382/**	Marched	0.40
Shivalingam W/o Rachanna	1519	382/**	Marched	0.69
Kareppa	1520	383/**	Marched	0.53
Sharada	1521	384/**	Marched	0.85
Siddaramabai Poojari	1522	385/**	Marched	0.49
Sivasarannappa	1523	386/**	Marched	0.88
Shivasaranpapa	1524	387*/,	Marched	0.51
Sangareddy	1525	388/**	Marched	0.45
Thammanna	1526	389/**	Marched	0.49
Sayyid Hussain	1527	390/**	Marched	5.74
Amarappa	1528	391*/1	Marched	0.10
Shivanna	1529	391*/2	Marched	0.13
Kharijakhata	1530	1/**	Marched	0.55
Gangnamma W/o Basavantaraya	1531	1/**	Marched	1.13
Govindaraov	1532	1/**	Marched	0.08

Name of Farmer	Farmer Code	Survey No	Vilage Name	Area (Ha)
Kharijakhata	1533	2/**	Marched	1.46
Tayappa	1534	2/**	Marched	0.73
Kharijakhata	1535	3/**	Marched	0.69
Thimmayya	1536	3/**	Marched	0.05
Maremma W/o Kallaga	1537	4/**	Marched	0.36
Lakshmi Devi	1538	4/**	Marched	0.45
Kharijakhata	1539	5/**	Marched	0.65
Narasimhayya	1540	5/**	Marched	0.16
Ananda Patil	1541	6/**	Marched	1.35
Udayakumara	1542	6/**	Marched	0.91
Kharijakhata	1543	6/**	Marched	0.12
Mallikarjuna Patil	1544	6/**	Marched	0.48
Mallana gowda	1545	6/**	Marched	0.05
Shivaji Pani	1546	6/**	Marched	0.87
Kharijakhata	1547	7/**	Marched	0.09
Parvat Reddy	1548	7*/2	Marched	0.10
Mallanna	1549	7*/1	Marched	0.46
Hanumantha Reddy	1550	7/**	Marched	0.32
Kharijakhata	1551	8/**	Marched	0.45
Narasamma W/o Sharanappa	1552	8/**	Marched	0.14
Mallappa gouda	1553	8/**	Marched	0.15
Udayakumara	1554	9/**	Marched	0.14
Kharijakhata	1555	9/**	Marched	0.61
Dodda Anjinayya	1556	9/**	Marched	0.04
Udayakumara	1557	10/**	Marched	0.11
Gangnamma	1558	10/**	Marched	0.53
Mallappagouda	1559	11/**	Marched	0.50
Mrs. Khamarunnisa Begum	1560	11/**	Marched	0.36
Mallenagowda	1561	12/**	Marched	0.07
Mahesh Vajpayee	1562	12/**	Marched	0.86
Masumasa	1563	13/**	Marched	0.05
Ravikumara	1564	13/**	Marched	0.49
Ravikumara	1565	14/**	Marched	0.87
Virupanna	1566	14/**	Marched	0.08
Mallenagowda	1567	15/**	Marched	0.06

Name of Farmer	Farmer Code	Survey No	Vilage Name	Area (Ha)
Mallenagowda	1568	15/**	Marched	0.93
Masumasa	1569	15/**	Marched	0.12
K. Pampapati	1570	16/**/2	Marched	0.11
K. Virupakshappa	1571	16/**/2	Marched	0.11
Chowdappa	1572	16/**/1	Marched	0.11
Masumasa	1573	* /ಎರಡಿ	Marched	0.32
Chowdappa	1574	17/**	Marched	0.73
Ravikumara Patil	1575	17/**	Marched	0.47
Anjaneya	1576	18/**/2	Marched	0.06
Erappa S/o Hanumantha	1577	18/**/1	Marched	0.08
Nagappa	1578	18/**/2	Marched	0.06
Hanumantha	1579	18/**/2	Marched	0.06
Erappa S/o Hanumantha	1580	19/**/2	Marched	0.10
Tayan Gowda	1581	19/**/3	Marched	0.11
Tayan Gowda	1582	19/**/1	Marched	0.06
Gouresh	1583	20/**/1	Marched	0.09
Gouresh	1584	20/**/2	Marched	0.11
Jindappa	1585	20/**	Marched	0.09
Laxmi	1586	20/**	Marched	0.09
Goussamohinadunnu	1587	21/**/2	Marched	0.14
Nagappa	1588	21/**/1	Marched	0.46
Goussamohinuddin	1589	22/**/2	Marched	0.85
Nagappa	1590	22/**/1	Marched	0.11
Goussamohinuddin	1591	23/**	Marched	0.55
Ashappa	1592	24/**	Marched	0.85
Khazabee	1593	25/**/5	Marched	0.04
Chandappa	1594	25/**/2	Marched	0.04
Tahera	1595	25/**/1/1	Marched	0.09
Badamaabi	1596	25/**/3	Marched	0.05
Basalingappa	1597	25/**/4	Marched	0.12
Umadevi	1598	26/**/1	Marched	0.32
Umadevi	1599	26/**/2	Marched	0.32
Umadevi	1600	26/**/3	Marched	0.06
Anjaneya	1601	91/**/4	Marched	0.36
Do.Anjaneya	1602	91/**/1	Marched	0.06

Name of Farmer	Farmer Code	Survey No	Vilage Name	Area (Ha)
Buddappa	1603	91/*/7	Marched	0.04
Yallappa	1604	91/*/2	Marched	0.36
Yallappa	1605	91/*/3	Marched	0.06
Yallappa	1606	91/*/8	Marched	0.04
Lachamayya	1607	91/*/5	Marched	0.04
Sanna Nagappa	1608	91/*/6	Marched	0.04
Buddappa	1609	92/*/*	Marched	0.09
Anjaneya	1610	93/*/4	Marched	0.04
Anjaneya	1611	93/*/6	Marched	0.08
Anjaneya	1612	93/*/9	Marched	0.08
Jailbaddin	1613	93/*/7	Marched	0.06
Thimmayya	1614	93/*/3	Marched	0.06
Thimmayya	1615	93/*/8	Marched	0.24
Lachamayya	1616	93/*/1	Marched	0.12
Lachamayya	1617	93/*/5	Marched	0.08
Hanumantha	1618	93/*/2	Marched	0.20
Hanumantha	1619	93/P2/9	Marched	0.08
Syed Chanda	1620	94/*/2	Marched	0.15
Syed Chand S/o Syed Hayat Peer.	1621	94/*/1	Marched	0.15
Khadarmohinuddin	1622	95/*/4	Marched	0.61
Syed Chanda	1623	95/*/2	Marched	0.16
Syed Chand S/o Syed Hayat Peer.	1624	95/*/1	Marched	0.20
Syed Miskin Qadri	1625	95/*/3	Marched	0.49
Thimmavva	1626	118/*/2	Marched	0.09
Bazareppa	1627	118/*/3	Marched	0.09
Mohammed Fakhre Alam	1628	118/*/4	Marched	0.12
Rajamahamad	1629	118/*/1	Marched	0.10
Shahzan Begum W/o Hussain Basha.	1630	119/*/*	Marched	0.51
Shalombee	1631	120/*/*	Marched	0.55
Aziz	1632	126/*/2	Marched	0.55
Jayamma W/o Bhimanna.	1633	126/*/1	Marched	0.15
Amarappa	1634	127/*/*	Marched	2.59
Rafeeqa Ahmad	1635	128/*/*	Marched	0.15
Shafiqah Ahmad	1636	128/*/*	Marched	0.12
Shafiqah Ahmad	1637	128/*/*	Marched	0.16

Name of Farmer	Farmer Code	Survey No	Vilage Name	Area (Ha)
Shafiqah Ahmad	1638	129/**	Marched	0.15
Jayamma h. Bhimanna.	1639	130/**/2	Marched	0.15
Farzana Banu	1640	130/**/1	Marched	0.15
Mallamma	1641	131/**/1	Marched	0.08
Mahadevappa.the.bhimappa.	1642	131/**/2	Marched	0.06
Hanumantha	1643	132/**/**	Marched	0.28
Parvathamma	1644	134/**/**	Marched	0.09
Hanumantha	1645	134/**/**	Marched	0.10
Hasan Banu	1646	135/**/**	Marched	0.47
Kirthamma	1647	136/**/2	Marched	0.13
Maimuda	1648	136/**/3	Marched	0.07
Sattarabee	1649	136/**/1	Marched	0.07
Zakia Begum	1650	137/**/**	Marched	0.08
Mallesh	1651	138/**/**	Marched	0.11
Mallesh	1652	139/**/**	Marched	0.13
Mustafa khadri	1653	140/**/1	Marched	0.12
Shalombee	1654	140/**/2	Marched	0.04
Jamashera Ali	1655	141/**/**	Marched	0.57
Julekabegam	1656	143/**/**	Marched	0.08
Sikander Ali	1657	143/**/**	Marched	0.08
Haseena Begum	1658	143/**/**	Marched	0.46
Anjinamma	1659	145/**/3	Marched	0.04
Lal Saba S/o hanumantha.	1660	145/**/1	Marched	0.36
Nagappa	1661	146/**/2	Marched	0.32
Nagendra	1662	146/**/1	Marched	0.36
Nagappa	1663	147/**/1	Marched	0.09
Nagendra	1664	147/**/2	Marched	0.06
Huligemma	1665	148/**/**	Marched	0.54
Mohammed Yusuf	1666	149/**/**	Marched	0.15
Mohammed Yusuf	1667	150/**/**	Marched	0.07
Abbasali	1668	151/**/**	Marched	0.05
Khadar Sab	1669	151/**/**	Marched	0.05
Badesaba	1670	151/**/**	Marched	0.06
Jitendra Bhosle	1671	152/**/**	Marched	0.87
Rudrappa Gowda	1672	153/**/3	Marched	0.11

Name of Farmer	Farmer Code	Survey No	Vilage Name	Area (Ha)
Srisailara Reddy	1673	153*/1	Marched	0.11
Srisailareddy	1674	153*/2	Marched	0.53
Dodda Yellappa	1675	154*/4	Marched	0.05
Malkappa	1676	154*/1	Marched	0.12
Mahadevamma	1677	154*/2	Marched	0.12
Yellappa	1678	154*/3.	Marched	0.04
Hanumantha	1679	154*/4	Marched	0.05
Maruti H .S/o . Hanumanthu	1680	155*/3	Marched	0.08
Maruti H .S/o . Hanumanthu	1681	155*/4	Marched	0.09
S Baba	1682	156*/2	Marched	0.10
Jamashira Ali .S/o .D. Nabisaba.	1683	156*/1	Marched	0.06
Naseribanu W/o Khalil.	1684	156*/1	Marched	0.06
Nasarulla	1685	156*/3	Marched	0.10
Hayatapisab .S/o Nabisaba.	1686	156*/1	Marched	0.06
Hussaina Begum	1687	157*/*	Marched	0.45
Sankrappa	1688	158*/*	Marched	0.16
Dhananjaya	1689	159*/2	Marched	0.57
Mrutunjaya	1690	159*/1	Marched	0.53
Bhuvanawari	1691	160*/*	Marched	0.97
Veerabhadrappa	1692	161*/*	Marched	0.49
Moulasab	1693	162*/*	Marched	0.05
Mahesh Vajpayee S/o Subhash Vajpayee.	1694	163*/1	Marched	0.10
Hanumantha	1695	163*/2	Marched	0.09
Mahesh Vajpayee S/o Subhash Vajpayee.	1696	164*/*	Marched	0.55
Shantamma	1697	359*/1	Marched	0.48
Lachmanna	1698	360*/*	Marched	0.54
Lachmanna,	1699	361*/*	Marched	0.51
Mahesh	1700	362*/1	Marched	0.36
Hanmanthappa	1701	362*/5	Marched	0.32
Hanmanthappa	1702	362*/6	Marched	0.36
Hanumappa	1703	362*/2	Marched	0.32
Hanumappa	1704	362*/3	Marched	0.28
Sugurappa	1705	363*/*	Marched	0.50
Sugurappa	1706	364*/*	Marched	0.94
Danappa	1707	365*/1	Marched	0.06

Name of Farmer	Farmer Code	Survey No	Vilage Name	Area (Ha)
Narasappa	1708	365/*/3	Marched	0.04
Narasappa	1709	365/.4	Marched	0.32
Nagappa	1710	365/*/2	Marched	0.05
Hanumanthappa	1711	366/*/*	Marched	0.45
Srinivasacharya	1712	367/*/*	Marched	0.55
Yellappa	1713	392/*/*	Marched	0.56
Gangaraya	1714	393/*/*	Marched	0.87
Laxmana	1715	394/*/*	Marched	0.81
Dodda Anjinayya	1716	395/*/*	Marched	0.81
Govindamma W/o Narasappa	1717	396/*/**	Marched	0.20
Balareddy	1718	396/*/**	Marched	0.40
Lachamareddy	1719	396/*/*	Marched	0.40
Sarojamma W/o Sivasaranppa	1720	396/*/1	Marched	0.15
Yellojirawa	1721	397/*/*	Marched	0.87
Malekendraya	1722	398/*/1	Marched	0.61
Shashikala R. Patil	1723	398/*/2	Marched	0.46
Venkataraya	1724	399/*/*	Marched	0.96
Erappa	1725	400/*/2	Marched	0.51
Mareppa	1726	400/*/1/	Marched	0.48
P. Somashekhara	1727	401/*/3	Marched	0.05
Fayja Hussain Syed	1728	401/*/1	Marched	0.09
Hussainappa	1729	401/*/2	Marched	0.08
Husenamma	1730	401/*/4	Marched	0.24
Shanthappa	1731	402/*/*	Marched	0.50
Shanthappa	1732	403/*/*	Marched	0.52
P. Somashekhara	1733	404/*/3	Marched	0.07
Hussainappa	1734	404/*/2	Marched	0.09
Husenamma	1735	404/*/4	Marched	0.04
Dodda Nagappa	1736	405/*/3	Marched	0.15
Narasayya	1737	405/*/2	Marched	0.05
Paguntappa	1738	405/*/4	Marched	0.10
Paguntappa	1739	405/*/5	Marched	0.05
Lachamayya	1740	405/2/2	Marched	0.05
Husenamma	1741	405/*/1	Marched	0.08
Narasappa	1742	406/*/*	Marched	0.53

Name of Farmer	Farmer Code	Survey No	Vilage Name	Area (Ha)
Narasappa	1743	406/*/2	Marched	0.05
Muniyappa	1744	406/*/*	Marched	0.53
Amarash S/o Gangappa alias Gangaraya.	1745	407/*/3	Marched	0.11
Ganganna	1746	407/*/1	Marched	0.36
Narasamma W/o Dodda Mallappa	1747	407/*/2	Marched	0.11
Rudrappa	1748	407/*/6	Marched	0.08
Hanumanthu	1749	407/*/4	Marched	0.04
Hanumanthu	1750	407/*/5	Marched	0.04
Husenappa	1751	407/*/6	Marched	0.16
Ashabee	1752	408/*/1	Marched	0.13
Piddappa	1753	408/*/2	Marched	0.08
Amarash S/o Gangappa alias Gangaraya.	1754	409/*/4	Marched	0.07
Ashabee	1755	409/*/1	Marched	0.07
Ganganna	1756	409/*/2	Marched	0.07
Narasamma W/o Dodamallappa	1757	409/*/3	Marched	0.07
Rudrappa	1758	409/*/5	Marched	0.08
Rudrappa	1759	409/*/7	Marched	0.32
Hussainappa	1760	409/*/6	Marched	0.28
Abdul Khayam	1761	410/*/2	Marched	0.16
Kareppa	1762	410/*/5	Marched	0.10
Gangappa	1763	410/*/1	Marched	0.06
Narasamma	1764	410/*/4	Marched	0.06
Bassappa	1765	410/P2/2	Marched	0.07
Hanamantha	1766	410/*/3	Marched	0.06
Rajeshwari	1767	411/*/1	Marched	0.07
Rajeshwari	1768	411/*/2	Marched	0.15
Erappa	1769	412/*/2	Marched	0.12
Tayappa S/o Vitobha	1770	412/*/1/	Marched	0.65
Muthappa	1771	412/*/3	Marched	0.06
Thimmamma	1772	413/*/1	Marched	0.61
Nallareddy	1773	413/*/3	Marched	0.07
Narayanamma W/o Narasappa	1774	413/*/2	Marched	0.10
Narasappa	1775	414/*/1	Marched	0.04
Narasappa	1776	414/*/2	Marched	0.14
Narasa	1777	414/*/3	Marched	0.15

Name of Farmer	Farmer Code	Survey No	Vilage Name	Area (Ha)
Gangaraya	1778	415*/2	Marched	0.16
Mohammed Ismail	1779	415*/1	Marched	0.16
Narasappa	1780	416*/2	Marched	1.13
Lakshmamma	1781	417*/*	Marched	0.53
Gayarana	1782	418*/*	Marched	0.12
M Sharadamma	1783	420*/*	Marched	0.12
Narasappa	1784	421*/**	Marched	0.15
Ravikumara	1785	421*/**	Marched	0.40
Ramanna	1786	421*/*	Marched	0.61
Mallikarjuna Patil	1787	422*/*	Marched	0.95
Kirthamma	1788	423*/**	Marched	0.14
Gangamma W/o Basavantaraya	1789	423*/*	Marched	0.14
Shushilamma h, Mallikarjana	1790	423*/**	Marched	0.14
Veerashekhhar S/o Ayyappa Swamy.	1791	426*/1	Marched	0.55
Veerashekhhar S/o Ayyappa Swamy.	1792	426*/2	Marched	0.40
Pavitra S/o Veerashekhara.	1793	427*/1	Marched	0.04
Pavitra S/o Veerashekhara.	1794	427*/2	Marched	0.57
Shantamma	1795	428*/*	Marched	0.49
Dada Saheb Bhosle	1796	429*/*	Marched	0.50
Udayakumara	1797	430*/1	Marched	0.65
Dada Saheb Bhosle	1798	430*/2	Marched	0.16
Amarappa	1799	431*/*	Marched	0.85
Amarappa	1800	432*/*	Marched	0.08
Donnaiah Swamy	1801	433*/*	Marched	0.13
Srisailara Reddy	1802	433*/*	Marched	0.13
Khazamohinuddin	1803	434*/*	Marched	0.54
Anjaneya	1804	436*/*	Marched	0.46
Anjaneya S/o Thippanna	1805	437*/*	Marched	0.93
Anjaneya	1806	438*/*	Marched	0.06
Mallenagowda	1807	438*/*	Marched	0.51
Krishnappa	1808	439*/*	Marched	0.55
V. Venkata Lakshmi	1809	212*/8	Pothgal	0.93
Kurumareddy S/o Hanumanthu	1810	212*/2	Pothgal	0.55
Dasarayya Hara jalalareddy	1811	212*/6	Pothgal	0.55
Narasappa	1812	212*/4	Pothgal	0.46

Name of Farmer	Farmer Code	Survey No	Vilage Name	Area (Ha)
Nagaraju	1813	212/*/5	Pothgal	1.05
Prabhavathi	1814	212/*/7	Pothgal	0.55
Mrs. Lakshmi W/o Shankara	1815	212/*/3	Pothgal	0.89
Hanumantha	1816	212/*/6	Pothgal	0.07
Gouramma	1817	215/*/4	Pothgal	0.97
	1818	215/*/4	Pothgal	0.14
P Laxmi Reddy	1819	215/*/3	Pothgal	1.68
P Laxmi Reddy	1820	215/*/2	Pothgal	2.11
Mallesha	1821	215/*/1	Pothgal	2.51
Gopalareddy	1822	112/*/*	Raichur	1.32
Bellam Gundappa	1823	112/*/*	Raichur	1.32
Srinivasa Reddy	1824	112/*/*	Raichur	1.32
N. Sudarshan Reddy	1825	122/*/3	Raichur	0.47
T Anjinayya	1826	122/*/6	Raichur	0.47
Nayana Narasimhalu	1827	122/*/5	Raichur	0.13
Nayana Narasimhalu	1828	122/*/2	Raichur	0.47
P. Thimmappa	1829	122/*/6	Raichur	0.47
Muniyamma	1830	122/*/8	Raichur	0.07
Srinivasa S/o Buddanna.	1831	122/*/1	Raichur	0.15
Satyaram Ramesh Shetty	1832	122/*/5	Raichur	0.93
Maani Lal Patel D/o Harajiramajee Patel.	1833	123/*/6	Raichur	0.97
Y. Hari Prasad S/o Y.V.V. Satyanarayana	1834	123/*/2	Raichur	0.93
Shiva Kumar S/o Bheemanagowda.	1835	123/*/3	Raichur	2.19
G. Rachappa	1836	124/*/4	Raichur	0.49
G. Rachappa	1837	124/*/5	Raichur	0.90
Gadhara Parvathamma	1838	124/*/1	Raichur	1.21
Basavaraja	1839	124/*/1	Raichur	2.27
G. Indiramma D/o Thimmareddy	1840	125/*/2	Raichur	0.87
G.Veereshareddy	1841	125/*/1	Raichur	1.33
Bheemesha	1842	125/*/4	Raichur	0.40
Matamari Naveen Gowda.	1843	125/*/8	Raichur	0.07
Matamari Naveen Gowda.	1844	125/*/7	Raichur	0.12
Laxmi	1845	125/*/6	Raichur	0.16
Eranna	1846	126/*/1	Raichur	2.55
Mattam Siddareddy	1847	126/*/4	Raichur	1.62

Name of Farmer	Farmer Code	Survey No	Vilage Name	Area (Ha)
V. Surveni W/o Ravikanth	1848	126*/3	Raichur	0.54
Indramma	1849	127*/2	Raichur	0.88
Chandrappa	1850	127*/4	Raichur	1.13
G. Nallareddy	1851	127*/1	Raichur	2.57
Radhamma	1852	127*/3	Raichur	1.17
Anjinamma	1853	128*/5	Raichur	0.14
Indramma	1854	128*/5	Raichur	0.14
Gadwala Srinivasa Reddy	1855	128*/5	Raichur	0.14
Guddilachamayya	1856	128*/5	Raichur	0.14
Govindreddy	1857	128*/1	Raichur	0.85
G. Nallareddy	1858	128*/5	Raichur	0.07
P. Changayya S/o P. Vengeyya	1859	128*/3	Raichur	0.81
Maneppa	1860	128*/5	Raichur	0.14
Raju	1861	128*/2	Raichur	1.62
Lata	1862	128*/4	Raichur	1.62
G. Mallikarjuna Reddy	1863	129*/1	Raichur	2.91
T. Muniyappa	1864	129*/2	Raichur	2.91
Anjinamma	1865	130*/3	Raichur	0.97
Indramma	1866	130*/3	Raichur	1.01
Gadwala Srinivasa Reddy	1867	130*/3	Raichur	0.97
Guddi Govindareddy	1868	130*/3	Raichur	0.13
Maneppa	1869	130*/1	Raichur	1.09
Maneppa	1870	130*/2	Raichur	0.97
Ananthamma	1871	131*/1	Raichur	2.57
Gous Moinuddin S/o Khaza Moinuddin.	1872	131*/1	Raichur	0.96
Dodda Basavaraja	1873	131*/2	Raichur	1.69
Raj Kumar	1874	131*/3	Raichur	0.89
Shivanna	1875	131*/4	Raichur	0.87
Mohammed Iqbal S/o Mohiuddin.	1876	132*/3	Raichur	0.88
Surikumara	1877	132*/1	Raichur	2.15
Abdul Razzaq	1878	133*/11	Raichur	1.21
D.G.Shushma	1879	133*/6	Raichur	0.45
DG Mukunda	1880	133*/7	Raichur	0.14
Padmavati. R.Kuri	1881	133*/5	Raichur	0.40
Rizwana Begum W/o Mohammed Iqbal.	1882	133*/1	Raichur	0.12

Name of Farmer	Farmer Code	Survey No	Vilage Name	Area (Ha)
Ramesh Kumara	1883	133*/4	Raichur	0.55
Sanna Eranna	1884	133*/3	Raichur	1.34
Shushila Bai	1885	133*/10	Raichur	0.14
M Vishalaxmi	1886	134*/2	Raichur	0.93
Venkatesha Gowda	1887	134*/3	Raichur	0.96
Parvathamma	1888	135*/1	Raichur	1.70
Mookayya	1889	135*/2	Raichur	0.49
Ramaswamy	1890	135*/2	Raichur	0.49
N. Vithala Reddy	1891	136**	Raichur	2.91
Rachana Dhoka	1892	137*/1	Raichur	0.45
Rachana Dhoka	1893	137*/2	Raichur	0.10
Rachana Dhoka	1894	137*/3	Raichur	0.10
Rachana Dhoka	1895	137*/4	Raichur	0.61
Rachana Dhoka	1896	137*/5	Raichur	1.21
Rachana Dhoka	1897	137*/6	Raichur	0.53
Rachana Dhoka	1898	137*/7	Raichur	0.49
Rachana Dhoka	1899	137*/8	Raichur	1.21
Uppala Naveenakumara	1900	138**	Raichur	0.55
Uppala Naveenakumara	1901	138**	Raichur	1.32
Vitthalarao	1902	138**	Raichur	2.07
M. Ramakrishna Rao	1903	140*/2	Raichur	0.45
K Gopalareddy	1904	140*/1	Raichur	0.06
K Gopalareddy	1905	140*/3	Raichur	1.37
K Gopalareddy	1906	140*/4	Raichur	0.07
K Gopalareddy	1907	140*/5	Raichur	0.06
Bajjanagara Eranna	1908	140*/7	Raichur	1.01
Vaitla Prasad S/o V. Venkata Rao.	1909	140*/6	Raichur	0.40
Thippamma	1910	141*/2	Raichur	0.88
Venkappa	1911	141*/1	Raichur	1.42
Sandeep Raj	1912	141*/4	Raichur	0.11
Sandeepraj Mootha S/o Range Raj Mutha.	1913	141*/3	Raichur	1.38
Narasappa	1914	142*/4	Raichur	0.45
Mohammed Ifran	1915	142*/3	Raichur	1.62
Sandeepraj Mootha S/o Range Raj Mutha	1916	142*/1	Raichur	1.98
Sandeepraj Mootha S/o Range Raj Mutha	1917	142*/5	Raichur	0.55

Name of Farmer	Farmer Code	Survey No	Vilage Name	Area (Ha)
Abdul Khader.	1918	143*/5	Raichur	0.13
Edhala Hari Prasad	1919	143*/3	Raichur	0.11
Shrenikharaj Mootha S/o Bhalavant Raj M	1920	143*/1	Raichur	0.49
Sanna Anjaneya	1921	143*/4	Raichur	0.49
Tayappa	1922	144*/2	Raichur	1.34
B. Chandrappa S/o D. Thimmayya	1923	145*/8	Raichur	0.14
B.Prakash Reddy	1924	145*/4	Raichur	0.14
B. Mallikarjun Reddy S/o Thimmayya	1925	145*/3	Raichur	0.14
B. Shekhar Reddy S/o Thimmareddy.	1926	145*/5	Raichur	0.14
B.Sanna Thimmareddy S/o B.B. Thimmay	1927	145*/6	Raichur	0.14
B. Satyareddy S/o D. Thimmayya	1928	145*/7	Raichur	0.14
Bellum Chandappa	1929	145*/1	Raichur	0.28
Bellum Chandappa	1930	145*/9	Raichur	0.53
Bellam Sawarappa	1931	145*/9	Raichur	2.43
Anandreddy	1932	146*/3	Raichur	1.34
B. Anandreddy	1933	146*/1	Raichur	0.54
B. Anandreddy	1934	146*/2	Raichur	0.55
M R Satish	1935	147*/2	Raichur	1.26
Narasimharaju	1936	147*/3	Raichur	2.12
Sheetal Kumar kothariS/o Parasmal Kotha	1937	147*/1	Raichur	1.21
Padmavati W/o Thimmareddy.	1938	150*/1	Raichur	0.91
Pratap Reddy S/o Ramareddy. .	1939	150*/2	Raichur	0.91
Narasimhalu	1940	151*/*	Raichur	0.85
Narasimhalu	1941	151*/*	Raichur	1.71
B. Janakamma	1942	151*/*	Raichur	0.12
B.Buddamma	1943	151*/*	Raichur	0.13
Bangi Adweppa	1944	151*/*	Raichur	0.40
Bangi Thimmareddy	1945	151*/*	Raichur	0.45
Bangi Munemma	1946	151*/*	Raichur	0.85
G Ashokareddy	1947	152*/*	Raichur	4.41
N. Sathyareddy S/o N. Narayana Reddy.	1948	153*/8	Raichur	0.40
N.Anil Reddy S/o Narayana Reddy.	1949	153*/7	Raichur	0.40
K. Gopalareddy	1950	153*/1	Raichur	0.85
K. Narasimhalu	1951	153*/2	Raichur	0.85
G. Murali Krishna	1952	153*/4	Raichur	0.08

Name of Farmer	Farmer Code	Survey No	Vilage Name	Area (Ha)
Jayamma W/o Sidramareddy.	1953	153*/6	Raichur	0.40
Ramesh W/o Mallappa.	1954	153*/3	Raichur	0.81
Rahula S/o Gopal	1955	153*/10	Raichur	0.81
Shivakrishna.G.	1956	153*/5	Raichur	0.08
Suvarna W/o Mallikarjuna.	1957	153*/9	Raichur	0.89
Anusuyamma	1958	154*/2	Raichur	0.52
G.Vinod Kumara S/o G. Kurumareddy.	1959	154*/1	Raichur	0.52
M Gangappa	1960	155*/3	Raichur	0.46
K. Chandra Shekhar S/o K. Ishwarappa.	1961	155*/6	Raichur	0.77
Kenchappa S/o Do, Shankrappamattalam	1962	155*/8	Raichur	0.45
Janamma W/o Sanna Mareppa Mattam	1963	155*/5	Raichur	0.77
Matham Nallareddy	1964	155*/7	Raichur	0.77
Rangareddy	1965	155*/1	Raichur	0.46
Siddareddy S/o Hanamayya Mattam	1966	155*/2	Raichur	0.46
Soma Reddy S/o Sankrappa Mattam	1967	155*/4	Raichur	0.77
Govinda	1968	156*/3	Raichur	0.89
G Laxmireddy	1969	156*/1	Raichur	0.89
P Venkatesha	1970	156*/4	Raichur	2.02
Laxmireddy	1971	156*/5	Raichur	0.89
Mrs. Rukkamma W/o Narasareddy	1972	156*/2	Raichur	0.89
Gurunathareddy	1973	157*/2	Raichur	2.43
G. Venkata Reddy S/o G. Venkappa.	1974	157*/3	Raichur	1.33
T Dodda Veeresh.	1975	158*/5	Raichur	0.53
Thippareddy	1976	158*/1	Raichur	0.53
Thippareddy	1977	158*/6	Raichur	0.73
Dodda Veeresha.	1978	158*/8	Raichur	0.73
Nagamma.	1979	158*/4	Raichur	0.53
Nagamma.	1980	158*/7	Raichur	0.73
Santappa.	1981	158*/2	Raichur	0.77
Santappa.	1982	158*/3	Raichur	0.52
Ashareddy S/o Jambayya	1983	159**	Raichur	0.52
Krishnappa	1984	159**	Raichur	0.53
Thimmayya	1985	159**	Raichur	0.53
Maremma	1986	159**	Raichur	0.53
Maremma.	1987	159**	Raichur	0.53

Name of Farmer	Farmer Code	Survey No	Vilage Name	Area (Ha)
K Vijayabhaskarareddy	1988	160/**	Raichur	1.36
Dodda Gopalareddy	1989	160/**	Raichur	1.36
Nallareddy	1990	160/**	Raichur	2.98
K Vijayabhaskarareddy	1991	161/**	Raichur	1.78
Dodda Gopalareddy	1992	161/**	Raichur	1.78
Nallareddy	1993	161/**	Raichur	3.56
Eranna	1994	162*/2	Raichur	0.56
S. Lakshminarayana	1995	162*/1	Raichur	0.56
K. Gopalareddy	1996	162*/4	Raichur	0.56
Venkatesha S/o Venkappa	1997	162*/3	Raichur	0.56
Jayamma	1998	163*/5	Raichur	2.63
B Anjinamma	1999	163*/1	Raichur	0.69
B Anjinamma	2000	163*/2	Raichur	0.65
B Anjinamma	2001	163*/3	Raichur	0.55
B Anjinamma	2002	163*/4	Raichur	0.56
B Anjinamma	2003	163*/6	Raichur	0.49
B Anjinamma	2004	163*/7	Raichur	0.49
Yapashettu Srinivasa	2005	163*/5	Raichur	1.38
Kandipappu Anjaneyya	2006	164/**	Raichur	2.11
K. Govardhana	2007	165*/1	Raichur	2.95
Narasamma	2008	166*/1	Raichur	2.07
Venkatesha S/o Hanamanthappa Allura	2009	166*/2	Raichur	0.96
Shanti Lakshmi	2010	166*/2	Raichur	0.97
Anjaneyya	2011	167/**	Raichur	0.47
Dodda Basavaraja	2012	167/**	Raichur	0.77
Rajeshwari	2013	167/**	Raichur	0.86
Shivanna	2014	167/**	Raichur	0.77
Rajeshwari	2015	168*/1	Raichur	0.47
Rajeshwari	2016	168*/2	Raichur	0.45
Kamanna Husenappa	2017	169*/1	Raichur	1.34
Yapashettu Gopalareddy	2018	169*/2	Raichur	1.32
Jayamma W/o hanamantha Reddy	2019	172*/3	Raichur	0.69
Dodda Anjaneyya	2020	172*/1	Raichur	1.72
Rala Thimmareddy	2021	172*/2	Raichur	0.65
Rala Thimmareddy	2022	172*/4	Raichur	0.65

Name of Farmer	Farmer Code	Survey No	Vilage Name	Area (Ha)
Rala Dodda Earareddy	2023	172/*/5	Raichur	0.65
Chandana Khandelwal S/o Sri Kishana K	2024	173/*/5	Raichur	0.40
Jayamma	2025	173/*/3	Raichur	0.45
Jayamma	2026	173/*/6	Raichur	1.46
Jayamma	2027	173/*/9	Raichur	0.54
Narayana Reddy	2028	173/*/8	Raichur	0.88
Pranasha S/o V E Padnis	2029	173/*/4	Raichur	0.40
Rala Thimmareddy	2030	173/*/7	Raichur	1.21
Virupakshamma	2031	173/*/2	Raichur	1.37
Suvarnamma	2032	173/*/1	Raichur	1.37
G, Govindaredy	2033	174/*/3	Raichur	1.17
Gopal Ral	2034	174/*/5	Raichur	0.81
Gopal Ral	2035	174/*/7	Raichur	1.74
Rala Thimmareddy	2036	174/*/4	Raichur	1.17
Rala Thimmareddy	2037	174/*/6	Raichur	1.17
Rala Dodda Earareddy	2038	174/*/2	Raichur	0.85
Savaramma	2039	174/*/1	Raichur	0.85
N. Krishnavardhana	2040	175/*/1	Raichur	0.69
N Bhimareddy	2041	175/*/5	Raichur	0.85
Krishnavardhana	2042	175/*/2	Raichur	0.24
N. Srinivasa	2043	175/*/3	Raichur	0.46
N. Sathyaraddy	2044	175/*/4	Raichur	0.46
Harish Reddy G.	2045	175/*/6	Raichur	0.81
Guttu Viswanatha	2046	176/*/1	Raichur	0.49
Mohammed Javid Hussain	2047	176/*/3	Raichur	0.94
Laxmi Devi	2048	176/*/4	Raichur	0.49
Y Gopalareddy	2049	176/*/5	Raichur	0.49
Edhala Shanti Lakshmi.	2050	177/*/8	Raichur	0.11
Goshibatla Narasareddy	2051	177/*/9	Raichur	0.90
T. Suryanarayana.	2052	177/*/6	Raichur	0.49
Tamina Nageshwar Rao S/o Subbarao.	2053	177/*/2	Raichur	0.90
Tamina Nageshwar Rao S/o Subbarao.	2054	177/*/7	Raichur	0.55
C.H. Varalakshmi W/o C.H. Ramakrishna	2055	177/*/3	Raichur	0.08
T. Subbarao	2056	178/*/*	Raichur	0.73
T. Subbarao	2057	178/*/*	Raichur	0.06

Name of Farmer	Farmer Code	Survey No	Vilage Name	Area (Ha)
T. Subbarao	2058	178/**	Raichur	0.40
T. Subbarao	2059	178/**	Raichur	0.73
B. Chandrashekhara	2060	179*/1	Raichur	0.89
B Dodda Eranna	2061	179*/3	Raichur	2.06
Beroosu Ravi	2062	179*/2	Raichur	0.86
Kiran Mahi D	2063	114*/4	Raichur	0.81
Kiran Mahi D	2064	114*/6	Raichur	0.13
B. Narasareddy	2065	114*/3	Raichur	0.53
Bellum Chandrappa	2066	114*/1	Raichur	1.67
Y.Rajeshwari	2067	114*/2	Raichur	0.53
Y.Rajeshwari	2068	114*/1	Raichur	0.54
Srinivasa Reddy	2069	114*/1	Raichur	0.05
Sheikh Abdul Rahman.S/o Sheikh Har	2070	114*/5	Raichur	0.49
Gopaloreddy	2071	115/**	Raichur	1.86
Narasareddy	2072	115/**	Raichur	0.93
Bellum Chandrappa	2073	115/**	Raichur	0.81
Bellum Savareppa	2074	115/**	Raichur	1.05
Mrs. Virupakshamma	2075	115/**	Raichur	0.93
Gadwala Lakshmi Reddy	2076	116*/9	Raichur	0.05
Jitendra Bhosle S/o Dada Saheb Bhos	2077	116*/7	Raichur	0.53
Dadasaheb Bhosle S/o Govinda Bhos	2078	116*/8	Raichur	0.12
Pogal Srinivasa Reddy	2079	116*/1	Raichur	1.01
Pogal Srinivasa Reddy	2080	116*/12	Raichur	0.53
Pogal Srinivasa Reddy	2081	116*/13	Raichur	0.53
Ramesh	2082	116*/10	Raichur	0.53
Y Hari Prasad	2083	116*/4	Raichur	0.11
Y Hari Prasad S/o VV Satyanarayana	2084	116*/5	Raichur	0.12
Y Gopal Reddy	2085	116*/11	Raichur	0.53
Y Rajeshwari	2086	116*/14	Raichur	1.05
Y Rajeshwari	2087	116*/15	Raichur	0.53
Y Rajeshwari	2088	116*/16	Raichur	0.53
Y. Manish Kumar S/o Y Vijaya Kumara	2089	116*/6	Raichur	1.58
YV Hariprasada	2090	116*/3	Raichur	0.15
Y Hariprasada	2091	116*/2	Raichur	0.15
G. Nagamma	2092	117*/1	Raichur	0.77

Name of Farmer	Farmer Code	Survey No	Vilage Name	Area (Ha)
G. Nagamma	2093	117*/2	Raichur	0.45
G. Nagamma	2094	117*/4	Raichur	0.08
Vinod Kumara M.	2095	117*/3	Raichur	0.81
K Pratap Reddy.	2096	118*/5	Raichur	0.13
G Gopalareddy	2097	118*/1	Raichur	0.56
G. Nagamma	2098	118*/3	Raichur	0.09
U. Vishwanath Reddy S/o U. Venkata	2099	118*/4	Raichur	0.56
K Pratap Reddy.	2100	119*/3	Raichur	0.24
K. Pratap Reddy .S/o K. Thimmareddy	2101	119*/4	Raichur	0.94
Gopalareddy P	2102	119*/10	Raichur	1.62
P Leelavati	2103	119*/1	Raichur	0.56
P Venkatesha	2104	119*/5	Raichur	0.56
Pogal Dodda Viresh Reddy	2105	119*/8	Raichur	0.77
Pogal Mahendra	2106	119*/6	Raichur	0.56
Pogal Viresha	2107	119*/7	Raichur	0.56
Pogal Srinivasa Reddy	2108	119*/9	Raichur	0.45
Syed Khamaruddin Hussaini S/o Syed	2109	119*/2	Raichur	0.94
Thimmareddy	2110	120*/5	Raichur	0.13
P. Madhusudhan Reddy	2111	120*/1	Raichur	0.09
P. Madhusudhan Reddy	2112	120*/2	Raichur	0.20
P. Madhusudhan Reddy	2113	120*/3	Raichur	5.67
P. Madhusudhan Reddy	2114	120*/4	Raichur	0.10
G. Rukkamma	2115	121*/1	Raichur	0.92
G. Rukkamma	2116	121*/2	Raichur	0.55
Jitendra Bhosle S/o Dada Saheb Bhos	2117	121*/4	Raichur	0.86
Dadasaheb Bhosle S/o Govinda Bhos	2118	121*/5	Raichur	0.89
U.Vishwanathareddy S/o U. Venkatara	2119	121*/3	Raichur	1.70
N. Sudarshan Reddy	2120	122*/3	Raichur	0.47
N. Sudarshan Reddy	2121	122*/4	Raichur	0.47
T. Anjinayya	2122	122*/6	Raichur	0.47
Nayana Narasimhalu	2123	122*/5	Raichur	0.13
Nyaya Narasappa	2124	122*/2	Raichur	0.47
P. Thimmappa	2125	122*/6	Raichur	0.47
Muniyamma	2126	122*/8	Raichur	0.07
Srinivasa .S/o Buddanna.	2127	122*/1	Raichur	0.15

Name of Farmer	Farmer Code	Survey No	Vilage Name	Area (Ha)
Satyaram Ramesh Shetty	2128	122*/5	Raichur	0.93
Mani Lal Patel	2129	123*/6	Raichur	0.97
Y. Hari Prasad S/o Y.V.V. Satyanaraya	2130	123*/2	Raichur	0.93
Shiv Kumar S/o Bheemanagowda.	2131	123*/3	Raichur	2.19
S. Lakshmi	2132	193*/7	Raichur	0.50
S. Laxmi	2133	193*/2	Raichur	1.28
S. Laxmi	2134	193*/8	Raichur	0.09
K. Adinarayana Rao	2135	193*/1	Raichur	0.45
K. Adinarayana Rao	2136	193*/3	Raichur	0.12
KV Ramakrishna	2137	193*/5	Raichur	0.81
KVVS Prasad	2138	193*/4	Raichur	0.81
Kolla Narendra Babu	2139	193*/6	Raichur	0.89
T Krishna.	2140	193*/14	Raichur	0.06
T Suryanarayana	2141	193*/15	Raichur	0.06
T. Srinivasa.	2142	193*/16	Raichur	0.06
Mookareddy	2143	193*/9	Raichur	0.12
C.H. Brahmeshwara Rao	2144	193*/10	Raichur	0.10
M. Gangappa	2145	194*/5	Raichur	0.49
P. Jagadisha S/o P. Venkobanna	2146	194*/4	Raichur	0.49
D.Krushnayya S/o D. Hanumanthayya	2147	194*/2	Raichur	0.51
Thimalamma W/o Raddeppa	2148	194*/1	Raichur	0.06
P. Jagadeesha	2149	194*/4	Raichur	0.49
Bangi Gopalareddy	2150	194*/3	Raichur	1.28
Bojjanagar Hemareddy	2151	194*/6	Raichur	0.49
B. Narayana	2152	195*/5	Raichur	0.88
Basanagouda	2153	195*/7	Raichur	0.05
Mr.P.Manikayya	2154	195*/8	Raichur	0.49
C. Srinivasalu	2155	195*/9	Raichur	0.40
Sayeeda Sultana.	2156	195*/6	Raichur	0.05
P. Srinivasa Reddy	2157	185*/2	Raichur	1.17
Mallipudi Srihari Babu	2158	185*/4	Raichur	0.73
Mallipudi Srihari Babu	2159	185*/3	Raichur	0.56
Sarojamma	2160	185*/2	Raichur	0.08
Belam Gundappa	2161	112*/*	Raichur	1.32
Srinivasa Reddy	2162	112*/*	Raichur	1.32

Name of Farmer	Farmer Code	Survey No	Vilage Name	Area (Ha)
Y. Shantilakshmi	2163	113/*/*	Raichur	0.89
Tayappa	2164	113/*/*	Raichur	0.89
Y Umadevi Narayanamma	2165	113/*/*	Raichur	1.13
Y Shantilaxmi	2166	113/*/*	Raichur	0.51
Y Shantilaxmi	2167	113/*/*	Raichur	0.52
Y Shantilaxmi	2168	113/*/*	Raichur	1.54
K Gopalareddy	2169	104/*/1	Raichur	2.15
K. Suvarna	2170	104/*/2	Raichur	0.85
K Bhimashankara	2171	105/*/2	Raichur	0.13
K. Bhimashankar	2172	105/*/1	Raichur	0.06
K. Bhimashankar	2173	105/*/3	Raichur	0.13
K. Bhimashankar	2174	105/*/4	Raichur	0.13
G Eranna	2175	106/*/1	Raichur	1.74
G Narasimhalu	2176	106/*/1	Raichur	1.74
G Veeresh	2177	106/*/1	Raichur	1.78
G. Vinod Kumar	2178	106/*/2	Raichur	2.15
Nagamma @ Manjula	2179	93/*/3	Raichur	0.40
Nagamma	2180	93/*/4	Raichur	0.81
Nagereddy	2181	93/*/5	Raichur	1.75
Hampamma / Aruna	2182	93/*/2	Raichur	0.40
Hampamma W/o S, Ramamohanareddy	2183	93/*/1	Raichur	0.81
M. Razabali	2184	94/*/*	Raichur	1.42
Mahameedrazabbaali	2185	94/*/*	Raichur	1.42
Jabeen Sultana	2186	95/*/2	Raichur	0.40
Mohamed Arshad Hussain S/o Moham	2187	95/*/4	Raichur	0.08
Mohammed Iqbal Nayak	2188	95/*/5	Raichur	0.40
Mohammed Ziauddin	2189	95/*/3	Raichur	0.08
Sheikh Khalil Ahmed.	2190	95/*/7	Raichur	0.04
Siddaramayya	2191	95/*/6	Raichur	0.40
N. Savitri	2192	96/*/2	Raichur	0.56
N. Savitri	2193	96/*/5	Raichur	0.11
S. Surya Prabhavathi. S. Nageshwar R	2194	96/*/4	Raichur	3.73
M K Heema Bindu	2195	97/*/1	Raichur	1.66
Narayana Reddy	2196	97/*/2	Raichur	1.26
U Vijayakumar Reddy.	2197	97/*/3	Raichur	0.40

Name of Farmer	Farmer Code	Survey No	Vilage Name	Area (Ha)
NR Sharadamma	2198	98/*/*	Raichur	5.37
S. Prasad	2199	100/*/4	Raichur	0.88
K Gopalareddy	2200	100/*/2	Raichur	0.94
K Gopalareddy	2201	100/*/3	Raichur	0.93
Karnool Pedda Eranna	2202	100/*/1	Raichur	0.91
Basavarajappa	2203	90/*/3	Raichur	0.47
Channappa	2204	9/*/2	Yaklasapur	1.34
P. Govindappa	2205	9/*/1	Yaklasapur	0.10
Parvathamma W/o Chennabasanagouda	2206	9/*/3	Yaklasapur	0.50
Abhishek Patel	2207	10/*/B	Yaklasapur	1.78
Parvathamma	2208	10/*/A-1	Yaklasapur	2.10
Basanagouda	2209	10/*/A	Yaklasapur	2.02
Abhishek Patel	2210	11/*/1	Yaklasapur	1.36
Narasanagouda	2211	11/*/2	Yaklasapur	4.94
Surrender	2212	11/*/3	Yaklasapur	0.24
Srirama Mallipudi.S/o M.Sreehari Babu.	2213	13/*/4	Yaklasapur	0.53
Devamma	2214	355/*/*	Yaklasapur	1.26
Narasamma	2215	355/*/*	Yaklasapur	1.27
Ramagovinda	2216	355/*/*	Yaklasapur	1.28
Eshwaramma	2217	356/*/*	Yaklasapur	5.81
Narasamma	2218	357/*/1	Yaklasapur	0.46
Ramaswamy	2219	357/*/3	Yaklasapur	0.46
Laxmi	2220	357/*/2	Yaklasapur	1.86
Bhimanna	2221	358/*/೨	Yaklasapur	2.83
Raghavendra	2222	*/೨	Yaklasapur	1.30
Gaddeppa.	2223	359/*/4	Yaklasapur	1.21
Neelamma W/o Mallaya (D/o Amaresha).	2224	359/*/3	Yaklasapur	1.21
Shivakumara S/o Hanumantraya.	2225	359/*/1	Yaklasapur	1.28
Hanumantraya	2226	359/*/2	Yaklasapur	2.91
S Kariyappa	2227	360/*/2	Yaklasapur	0.92
Kopreshadash	2228	360/*/1	Yaklasapur	1.90
Rangadasa	2229	360/*/3	Yaklasapur	1.50
Anjaneyya	2230	370/*/5	Yaklasapur	1.37
Gopal Reddy	2231	370/*/2	Yaklasapur	0.54
Gopal Reddy	2232	370/*/3	Yaklasapur	0.89

Name of Farmer	Farmer Code	Survey No	Vilage Name	Area (Ha)
Dodda sharanappa	2233	370/*/4	Yaklaspur	1.33
Sharanappa	2234	370/*/1	Yaklaspur	0.51
P. Kishanarao	2235	371/*/*	Yaklaspur	5.83
Chamanalala	2236	372/*/*	Yaklaspur	4.57
N. Venkatalakshmi W/o N. Srinivasa.	2237	373/*/4	Yaklaspur	0.51
N. Venkatalakshmi W/o N. Srinivasa.	2238	373/*/5	Yaklaspur	0.85
Parvatamma W/o Baburava	2239	373/*/3	Yaklaspur	0.89
Vadiraja Rao	2240	373/*/2	Yaklaspur	0.13
Shyam Sundar @ Shyam Sundar Joshi. S/o	2241	373/*/1	Yaklaspur	0.45
Shyam Sundar @ Shyam Sundar Joshi. S/o	2242	373/*/6	Yaklaspur	0.61
Laxmana	2243	374/*/*	Yaklaspur	0.91
Sankrappa	2244	374/*/*	Yaklaspur	0.91
K Thimmareddy	2245	375/*/3	Yaklaspur	0.93
K Thimmareddy	2246	375/*/8	Yaklaspur	0.16
Laxmana	2247	375/*/7	Yaklaspur	0.54
Lakshmana S/o Huligeppa	2248	375/*/9	Yaklaspur	0.47
Lakshmana S/o Huligeppa	2249	375/*/6	Yaklaspur	0.95
Lakshmi W/o Anjaneyya	2250	375/*/5	Yaklaspur	1.72
Hanmakka W/o . Mahalingappa	2251	375/*/1	Yaklaspur	0.54
Hanmakka W/o . Mahalingappa	2252	375/*/2	Yaklaspur	0.52
Hanumanthappa	2253	375/*/4	Yaklaspur	0.50
Bellary Shailaja W/o Jayathirth .	2254	376/*/2	Yaklaspur	0.49
Mahalingappa	2255	376/*/1	Yaklaspur	1.71
Mahalingappa	2256	376/*/3	Yaklaspur	2.54
Gururaja Joshi.	2257	377/*/10	Yaklaspur	0.56
Trivikrama Joshi	2258	377/*/4	Yaklaspur	0.56
Trivikrama Joshi	2259	377/*/9	Yaklaspur	0.81
Trivikrama Joshi. Pralhaadachary joshi.	2260	377/*/8	Yaklaspur	0.28
Trivikrama Joshi. Pralhaadachary joshi.	2261	377/*/1	Yaklaspur	0.28
Trivikrama Joshi. Pralhaadachary joshi.	2262	377/*/7	Yaklaspur	0.28
Mahalingappa	2263	377/*/2	Yaklaspur	1.13
Mahalingappa	2264	377/*/3	Yaklaspur	2.87
Mahalingappa	2265	377/*/5	Yaklaspur	0.91
Ravi	2266	377/*/6	Yaklaspur	0.09
Dandina Eshanna	2267	378/*/3	Yaklaspur	1.69

Name of Farmer	Farmer Code	Survey No	Vilage Name	Area (Ha)
Baburao	2268	378*/4	Yaklaspur	1.70
Mahalingappa	2269	378*/2	Yaklaspur	0.81
Mr. Baburao	2270	378*/6	Yaklaspur	1.67
Mr. Ranganathareddy	2271	378*/1	Yaklaspur	0.24
Mr. Ranganathareddy	2272	378*/5	Yaklaspur	1.71
Laxmidevamma	2273	379*/3	Yaklaspur	0.57
Laxmidevamma	2274	379*/4	Yaklaspur	2.15
Laxmidevamma W/o Huligeppa	2275	379*/1	Yaklaspur	0.85
H Krishnamurthy	2276	379*/2	Yaklaspur	0.73
Hanumantha	2277	379*/5	Yaklaspur	1.76
K Thimmareddy	2278	380*/*	Yaklaspur	2.08
Syed Amir Faisal S/o Syed Saifuddin.	2279	381*/*	Yaklaspur	4.57
Nallareddy	2280	382*/2	Yaklaspur	1.21
C H Venkatakrishna	2281	382*/1	Yaklaspur	1.33
Syed Amir Suheel S/o Syed Saifuddin.	2282	383*/*	Yaklaspur	3.35
Matakumilli Sri Krishna S/o Satyanarayana	2283	384*/6	Yaklaspur	0.16
Karnataka State Highway Improvement By	2284	385*/*	Yaklaspur	0.09
T Narasimahalu	2285	385*/*	Yaklaspur	3.79
Ananthamma	2286	386*/1	Yaklaspur	0.94
Bojanar Brahmareddy	2287	386*/3	Yaklaspur	0.86
T. Narasimha S/o Muniyappa	2288	387*/*	Yaklaspur	7.38
Narasanna @ Adeppa Thorasi	2289	388*/*	Yaklaspur	5.42
U. Shivalakshamma W/o U. Venkataram	2290	389*/3	Yaklaspur	1.21
Shameem Akhtar	2291	389*/1	Yaklaspur	1.37
Laxmi	2292	390*/*	Yaklaspur	4.15
B. Narasareddy	2293	395*/1	Yaklaspur	1.82
Ashok kumara	2294	395*/2	Yaklaspur	1.34
M. Narasamma	2295	395*/4	Yaklaspur	1.34
Ramesh Tunderappappa	2296	395*/5	Yaklaspur	0.16
Hema Reddy	2297	395*/3	Yaklaspur	1.82
Narasanagouda	2298	8*/*	Yaklaspur	6.76
Addeppa	2299	22*/11	Yaklaspur	2.14
Uma Maheshwari	2300	22*/12	Yaklaspur	1.70
C.H. Nageshwar Rao S/o D.Ramalinge	2301	23*/12	Yaklaspur	0.49
C.H. Venkata Krishna S/o D. C.H. Nag	2302	23*/13	Yaklaspur	0.48

Name of Farmer	Farmer Code	Survey No	Village Name	Area (Ha)
CH Suresh Kumar S/o Koteswar Rao	2303	23/*1	Yaklaspur	0.92
N Shashikala	2304	26/*1	Yaklaspur	3.29
P. Ramareddy	2305	26/*2	Yaklaspur	2.09
M.P Gopalareddy S/o M.P.Thayappa	2306	32/**	Yaklaspur	3.80
M. Rajendra Kumara S/o M.Linganago	2307	48/*2	Yaklaspur	1.34
Narasappa	2308	48/*1	Yaklaspur	0.96
Mohammed Abdul Rahim Qureshi	2309	49/*1	Yaklaspur	0.95
Yamunappa S/o Fakirappa Girijali	2310	49/*2/3	Yaklaspur	1.36
Vijayalakshmi Ballala D/o D.. Hanuma	2311	49/*2/1	Yaklaspur	0.15
Vijayalakshmi Ballala D/o D.. Hanuma	2312	49/*2/2	Yaklaspur	0.93
SL Keshava Reddy	2313	64/*3	Yaklaspur	1.62
Raja Vasudeva Nayak	2314	64/*1	Yaklaspur	0.40
Raja Vasudeva Nayak	2315	64/*2	Yaklaspur	0.40
Raja Vasudeva Nayak	2316	64/*4	Yaklaspur	0.12
Raja Vasudeva Nayak	2317	64/*5	Yaklaspur	0.40
Raja Vasudeva Nayak	2318	64/*6	Yaklaspur	0.40
Raja Vasudeva Nayak	2319	64/*7	Yaklaspur	0.40
Nagendra.K.G.S/o Bassanna	2320	61/*2	Yaklaspur	1.38
Sultanabegum W/o Dastagirisab	2321	61/*1	Yaklaspur	1.38
Krishna	2322	66/*8	Yaklaspur	0.32
Dasharatha	2323	66/*9	Yaklaspur	0.32
Dodda Hanumanthappa	2324	66/*5	Yaklaspur	0.55
Naganagouda S/o Rachanagouda.	2325	66/*4	Yaklaspur	1.05
Narayana	2326	66/*11	Yaklaspur	0.04
Basamma	2327	66/*7	Yaklaspur	0.09
Ramesh	2328	66/*1	Yaklaspur	0.47
Raja Vasudeva Nayak	2329	66/*2	Yaklaspur	2.43
Venkatesha.	2330	66/*12	Yaklaspur	0.09
Shivaji	2331	66/*10	Yaklaspur	0.36
Sadashiva	2332	66/*6	Yaklaspur	0.32
Surya Prakash	2333	66/*3	Yaklaspur	1.01
Nagappa	2334	65/*1	Yaklaspur	1.62
Mrs. Akhtara Begum	2335	65/*2	Yaklaspur	1.72
Arathi S. Patil D/o Sharan Gowda	2336	34/*3	Yaklaspur	1.21
Siddanna S/o Veerabhadrapa	2337	34/*1	Yaklaspur	0.97

Name of Farmer	Farmer Code	Survey No	Vilage Name	Area (Ha)
Mrs. Mallamma W/o Dattatraya	2338	34/*2	Yaklaspur	1.21
Viresh S/o Adivappa	2339	35/*2	Yaklaspur	2.02
Siddanna S/o Veerabhadrapa	2340	35/*1	Yaklaspur	1.30
Suresh S/o Adivappa	2341	35/*2	Yaklaspur	2.02
S. Swathi Reddy	2342	36/*1	Yaklaspur	1.17
S Yashodhara Reddy	2343	36/*2	Yaklaspur	0.97
S Yashodhara Reddy	2344	36/*4	Yaklaspur	1.70
Padmavati	2345	36/*1	Yaklaspur	1.17
S. Narasareddy	2346	37/**	Yaklaspur	1.26
T. Ramesh	2347	37/**	Yaklaspur	2.53
Khazahussain	2348	37/**	Yaklaspur	0.45
Khazahussain	2349	38/**	Yaklaspur	0.50
N Shashikala	2350	39/**	Yaklaspur	1.70
Saber Begum	2351	40/**	Yaklaspur	3.37
M S Ramamurthy	2352	41/*1	Yaklaspur	0.81
Mayappa	2353	41/*1	Yaklaspur	0.81
Yallappa	2354	41/*1	Yaklaspur	0.81
Mrs. Rajeshwari	2355	41/*1	Yaklaspur	0.81
Sanna Nagendrappa	2356	41/*1	Yaklaspur	0.81
N Shashikala	2357	42/*2	Yaklaspur	1.66
Siddamma	2358	42/*1	Yaklaspur	0.53
G.Verasha S/o Asha Reddy.	2359	43/*5	Yaklaspur	0.49
Nadeem Hussain S/o Abdul Saab.	2360	43/*6	Yaklaspur	0.49
P Mallikarjuna S/o P. Sharanappa Gov	2361	43/*4	Yaklaspur	0.49
Panduranga S/o Venkanna.	2362	43/*3	Yaklaspur	0.08
Lanka Subramanyam	2363	43/*1	Yaklaspur	0.61
Mr. Rajeshkumara	2364	43/*2	Yaklaspur	2.02
Kallur Keshava. S/o K. Veerupakshapp	2365	44/*2	Yaklaspur	1.26
Mohamed Sikander S/o Maqbool Huss	2366	44/*1	Yaklaspur	1.26
M Thimmareddy	2367	45/*5	Yaklaspur	0.51
M Narasasimhalu	2368	45/*1	Yaklaspur	1.51
M Raju	2369	45/*4	Yaklaspur	1.51
Sandeep V G	2370	45/*2	Yaklaspur	2.02
Anjinappa	2371	46/*2	Yaklaspur	0.81
Ashappa	2372	46/*6	Yaklaspur	0.08

Name of Farmer	Farmer Code	Survey No	Vilage Name	Area (Ha)
Narasamma	2373	46/*1	Yaklaspur	0.09
Mareppa	2374	46/*4	Yaklaspur	0.54
Maremma	2375	46/*5	Yaklaspur	0.50
Mohammed Tahsin Siddiqui.	2376	46/*3	Yaklaspur	0.49
Rangamma	2377	46/*7	Yaklaspur	0.08
Nagamma W/o budappa	2378	47/*1	Yaklaspur	1.78
Prithwiraj	2379	47/*2	Yaklaspur	1.78
Narasappa	2380	48/*1	Yaklaspur	0.96
Mohammed Abdul Rahim Qureshi	2381	49/*1	Yaklaspur	0.95
Yamunappa S/o Fakirappa Girijali	2382	49/*2/3	Yaklaspur	1.36
Vijayalakshmi Ballala D/o D.. Hanuma	2383	49/*2/1	Yaklaspur	0.15
Mohammed Tofik	2384	24/**	Yaklaspur	2.35
M K Gopal Krishna S/o D. Hanumantha	2385	25/**	Yaklaspur	2.51
SL Keshava Reddy.	2386	58/*10	Yaklaspur	0.07
SL Keshava Reddy.	2387	58/*11	Yaklaspur	0.45
SL Keshava Reddy.	2388	58/*9	Yaklaspur	0.11
Dodda Thimmappa	2389	58/*2	Yaklaspur	0.53
Purnima SK D/o S.L. Hairdresser	2390	58/*12	Yaklaspur	0.10
Purnima SK D/o S.L. Hairdresser	2391	58/*13	Yaklaspur	0.10
Purnima SK D/o S.L. Hairdresser	2392	58/*3	Yaklaspur	0.54
Purnima SK D/o S.L. Hairdresser	2393	58/*6	Yaklaspur	0.45
Purnima SK D/o S.L. Hairdresser	2394	58/*7	Yaklaspur	0.65
Purnima SK D/o S.L. Hairdresser	2395	58/*8	Yaklaspur	0.10
Thimmappa	2396	59/**	Yaklaspur	2.67
Mrs. Umadevi	2397	60/**	Yaklaspur	3.89
Nagendra.K.G.S/o Bassanna	2398	61/*2	Yaklaspur	1.38
Sultanabegum W/o Dastagirisab	2399	61/*1	Yaklaspur	1.38
SL Keshava Reddy	2400	64/*3	Yaklaspur	1.62
Raja Vasudeva Nayak	2401	64/*1	Yaklaspur	1.00
Raja Vasudeva Nayak	2402	64/*2	Yaklaspur	1.00
Raja Vasudeva Nayak	2403	64/*4	Yaklaspur	1.00
Raja Vasudeva Nayak	2404	64/*5	Yaklaspur	1.00
Raja Vasudeva Nayak	2405	64/*6	Yaklaspur	0.40
Raja Vasudeva Nayak	2406	64/*7	Yaklaspur	0.40
Nagappa	2407	65/*1	Yaklaspur	1.62

Name of Farmer	Farmer Code	Survey No	Village Name	Area (Ha)
Mrs. Akhtara Begum	2408	65/*2	Yaklaspur	1.72
Naganagouda S/o Rachanagouda.	2409	66/*4	Yaklaspur	1.05
Narayana	2410	66/*11	Yaklaspur	1.00
Ramesh	2411	66/*1	Yaklaspur	0.47
Raja Vasudeva Nayak	2412	66/*2	Yaklaspur	2.43
Venkatesha.	2413	66/*12	Yaklaspur	0.09
Shivaji	2414	66/*10	Yaklaspur	0.36
Sadashiva	2415	66/*6	Yaklaspur	0.32
Surya Prakash	2416	66/*3	Yaklaspur	1.01
E. Malakondreddy S/o Lakshmayya	2417	67/*11	Yaklaspur	0.24
E. Malakondreddy S/o Lakshmayya	2418	67/*12	Yaklaspur	1.00
E. Malakondreddy S/o Lakshmayya	2419	67/*4	Yaklaspur	1.00
A Mala Kondreddy	2420	67/*10	Yaklaspur	0.11
SL Keshava Reddy.	2421	67/*1	Yaklaspur	1.00
SL Keshava Reddy.	2422	67/*2	Yaklaspur	1.00
G. Srinivasalu.S/o G Pedda Rama Sw	2423	67/*7	Yaklaspur	1.00
G. Srinivasalu.S/o G Pedda Rama Sw	2424	67/*8	Yaklaspur	1.00
P. Venkata Reddy S/o Rosha Reddy .	2425	67/*9	Yaklaspur	0.11
Farahat Sultana	2426	67/*5	Yaklaspur	0.81
Mohammed Mahmuda	2427	67/*6	Yaklaspur	0.89
U M Kondareddy	2428	67/*3	Yaklaspur	0.11
T. Kamaladevi	2429	70/**	Yaklaspur	5.71
Y. Hariprasad	2430	71/*4	Yaklaspur	1.34
Al-Hajj Mohammad Zafarasaba	2431	71/*3	Yaklaspur	1.21
Mohameed Jafarasaba	2432	71/*1	Yaklaspur	1.36
Mohammed Chandahussain	2433	71/*2	Yaklaspur	1.00
Y. Sureshbabu.	2434	11/*4	Yaramaras	1.00
Y. Hanumantha Reddy.	2435	11/*5	Yaramaras	1.00
Kavita Patil W/o Parvath Reddy	2436	11/*3	Yaramaras	0.81
P. Rajeshwari W/o P. Shivakumar Reddy	2437	11/*3	Yaramaras	0.81
Laxmanagowda	2438	11/*2	Yaramaras	3.37
Vishwanath Reddy S/o D. Siddaramappa.	2439	11/*3	Yaramaras	0.97
Saraswati Devi W/o Vishwanath Reddy.	2440	11/*3	Yaramaras	0.81
Sushma	2441	11/*1	Yaramaras	0.13
Anantamma	2442	12/**	Yaramaras	1.86

Name of Farmer	Farmer Code	Survey No	Village Name	Area (Ha)
Urukundamma	2443	12/*/*	Yaramaras	1.86
Thimmareddy	2444	12/*/*	Yaramaras	3.29
K. Prakashreddy	2445	14/*/*	Yaramaras	5.34
K. Muniyappa	2446	15/*/3	Yaramaras	1.76
Gopala	2447	15/*/2	Yaramaras	0.95
Rala Dodda Hanumantha	2448	15/*/1	Yaramaras	1.38
K. Muniyappa	2449	16/*/3	Yaramaras	1.67
Gopala	2450	16/*/2	Yaramaras	1.71
Rala Srinivasa	2451	16/*/1	Yaramaras	1.74
Hanamantha	2452	16/*/3-1	Yaramaras	1.62
T Krushnaro alias Thamina Krishna	2453	17/*/1	Yaramaras	1.21
B. Chandrasekhara	2454	17/*/2	Yaramaras	2.58
B Ravi	2455	17/*/4	Yaramaras	1.58
Sanna Eranna	2456	17/*/3	Yaramaras	2.49
N Paddamma	2457	18/*/2	Yaramaras	3.24
Savareppa	2458	18/*/*	Yaramaras	4.11
Eramma	2459	19/*/1	Yaramaras	2.51
Gurupadayya	2460	19/*/2	Yaramaras	2.58
Narayanamma	2461	20/*/1	Yaramaras	0.45
Narayanamma	2462	20/*/2	Yaramaras	1.28
Y R Prama Sagar	2463	20/*/1	Yaramaras	0.81
Y R Prama Sagar	2464	20/*/2	Yaramaras	0.85
Erappagowda	2465	21/*/2	Yaramaras	1.29
Erappagowda	2466	21/*/4	Yaramaras	1.35
Basavarajappa	2467	21/*/1	Yaramaras	2.47
Shivarajappa	2468	21/*/3	Yaramaras	2.54
Shivaraj Patil	2469	21/*/5	Yaramaras	1.09
G. Tayareddy	2470	22/*/3	Yaramaras	1.68
G. Rajareddy	2471	22/*/3	Yaramaras	1.00
G. Eranna	2472	22/*/1	Yaramaras	1.32
G. Sanna Erappa	2473	22/*/1	Yaramaras	1.33
Yankappa	2474	22/*/2	Yaramaras	1.74
Gudsi Veeresh Reddy	2475	23/*/1	Yaramaras	2.55
G. Rajareddy	2476	23/*/4	Yaramaras	0.53
Yankappa	2477	23/*/2	Yaramaras	2.51

Name of Farmer	Farmer Code	Survey No	Vilage Name	Area (Ha)
Rajamma	2478	23/*/3	Yaramaras	1.21
Siddhika Pasha.	2479	23/*/5	Yaramaras	0.81
Gangamma	2480	24/*/4	Yaramaras	1.29
Gudsi Anantamma	2481	24/*/1	Yaramaras	1.21
G Narayana Reddy.	2482	24/*/5	Yaramaras	0.07
G.Pratapareddy	2483	24/*/2	Yaramaras	1.76
Suresh.	2484	24/*/6	Yaramaras	1.21
Sugareddy	2485	24/*/3	Yaramaras	1.32
Y. Shashidhara	2486	25/*/2	Yaramaras	1.68
Bassappa	2487	25/*/2	Yaramaras	1.86
Sushma	2488	25/*/1	Yaramaras	3.64
Bassamma	2489	26/*/*	Yaramaras	5.34
G. Vijay Prakash.	2490	27/*/1	Yaramaras	0.92
G. Vijay Prakash.	2491	27/*/2	Yaramaras	1.38
Anasuya	2492	28/*/6	Yaramaras	1.00
Anasuya	2493	28/*/7	Yaramaras	1.00
Kodandi	2494	28/*/10	Yaramaras	1.00
Narasappa	2495	28/*/*	Yaramaras	1.00
Narayana	2496	28/*/13	Yaramaras	0.81
Badesaba	2497	28/*/12	Yaramaras	0.81
Bhimayya	2498	28/*/3	Yaramaras	0.40
Mareppa	2499	28/*/9	Yaramaras	0.40
Rangamma	2500	28/*/8	Yaramaras	0.40
Ramayya	2501	28/*/1	Yaramaras	0.40
Sharanappa	2502	28/*/11	Yaramaras	0.40
Hanamantha	2503	28/*/4	Yaramaras	0.40
Hanamantha	2504	28/*/5	Yaramaras	0.40
Hanumanthu	2505	28/*/2	Yaramaras	0.40
Anjaneyya	2506	29/*/13	Yaramaras	0.81
Anasuya	2507	29/*/4	Yaramaras	0.40
Anasuya	2508	29/*/5	Yaramaras	0.40
Anasuya	2509	29/*/6	Yaramaras	0.40
Anasuya	2510	29/*/7	Yaramaras	0.40
Narasappa	2511	29/*/*	Yaramaras	0.40
Badesaba	2512	29/*/12	Yaramaras	0.40

Name of Farmer	Farmer Code	Survey No	Vilage Name	Area (Ha)
Badesaba	2513	29/*/3	Yaramaras	0.40
Bhimappa	2514	29/*/3	Yaramaras	0.40
Mareppa	2515	29/*/8	Yaramaras	0.40
Rangamma	2516	29/*/10	Yaramaras	0.40
Ramayya	2517	29/*/1	Yaramaras	0.40
Sharanappa	2518	29/*/11	Yaramaras	0.40
Hanumanthu	2519	29/*/2	Yaramaras	0.40
Dandappa	2520	31/*/2	Yaramaras	1.54
Narasappa	2521	31/*/6	Yaramaras	1.74
Parvatamma W/o Basanna	2522	31/*/1	Yaramaras	1.33
Badesaba	2523	31/*/2	Yaramaras	1.54
Maremma	2524	31/*/4	Yaramaras	0.85
Maremma	2525	31/*/5	Yaramaras	0.89
Rajashekhara	2526	31/*/2	Yaramaras	1.54
Satyanarayana	2527	31/*/3	Yaramaras	0.89
Gangu Patil h.W/o Rajashekhara Patil.	2528	32/*/1	Yaramaras	2.83
Sadananda SS S/o Shankara	2529	32/*/2	Yaramaras	0.13
Sadananda SS S/o Shankara	2530	32/*/4	Yaramaras	1.21
Sadananda SS S/o Shankara	2531	32/*/3	Yaramaras	0.81
Ravi Kumara Ole S/o surrender ole	2532	33/*/*	Yaramaras	4.29
Mahadevamma	2533	34/*/2	Yaramaras	4.17
Sasikala's husband Mallareddy.	2534	34/*/1	Yaramaras	3.37
Mallareddy	2535	35/*/*	Yaramaras	0.50
Mallareddy	2536	35/*/*	Yaramaras	0.51
Sivarajappa	2537	35/*/*	Yaramaras	3.40
Amaresh	2538	36/*/3	Yaramaras	0.81
Basavaraja	2539	36/*/5	Yaramaras	0.81
Yankappa	2540	36/*/1	Yaramaras	2.56
Suresh	2541	36/*/4	Yaramaras	0.81
Hanamantha	2542	36/*/2	Yaramaras	1.40
Nizanandappa	2543	37/*/*	Yaramaras	3.33
Eramma	2544	38/*/2/1	Yaramaras	0.93
Gurupadayya	2545	38/*/2-2	Yaramaras	1.39
Savita Patil	2546	38/1/2	Yaramaras	1.85
Rajendra Patil	2547	39/*/*	Yaramaras	2.75

Name of Farmer	Farmer Code	Survey No	Vilage Name	Area (Ha)
Shivappa	2548	39/*/*	Yaramaras	2.75
Rajendra Patil	2549	40/*/*	Yaramaras	2.83
Shivappa	2550	40/*/*	Yaramaras	2.83
Nizanandappa	2551	41/*/*	Yaramaras	2.94
Raja Vasudeva Nayak	2552	66/*/2	Yaramaras	2.43

[Chapter - IV] 4.3 Baseline Data - Details of Existing Soil Moisture Conservation and Water Harvesting Activities

Village Name	Survey No.	Activity Type:	Activity Name :	Unit	Per Unit Runoff Stored (TCM)	Existing No. of structures	Latitude (Degree-Min-Sec)	Longitude (Degree-Min-Sec)
Marched	347/*/	Water Harvesting	Check Dam	No	–	1		
Manslapur	187/*/	Water Harvesting	Check Dam	No	–	1		
Manslapur	122/*/4	Water Harvesting	Check Dam	No	–	1		
Manslapur	120/*/4	Water Harvesting	Check Dam	No	–	1		
Manslapur	122/*/3	Water Harvesting	Check Dam	No	–	1		
Manslapur	122/*/2	Water Harvesting	Check Dam	No	–	1		

[Chapter - IV] 4.4 Details of Proposed Soil Moisture Conservation and Water Harvesting Activities

Village Name	Farmer Code	Farmer Name	Aadhar Card No	Survey Number	Rate Type (Manually/Machinery)	Activity Type (Soil Moisture Conservation Activity/ Water Harvesting)	Activity Name	Unit	Unit Cost (In Rs.)	Proposed Quantity	Latitude (Deg-Min-Sec)	Longitude (Deg-Min-Sec)	Total Cost (In Lacs)	Site Photo
Hospet	1	Avinash Patil		1/*/*	Machinery	Soil & Moisture	Bunding (CB/SEB)	RMT	0.00055	147	16.2914	77.3019	0.08	
	1					Soil & Moisture	Boulder Waste Weir	RMT	0.012	0.0			0.00	
Hospet	2	Gundappa		1/*/*	Machinery	Soil & Moisture	Bunding (CB/SEB)	RMT	0.00055	12	16.2914	77.3019	0.01	
	2					Soil & Moisture	Boulder Waste Weir	RMT	0.012	0.0			0.00	
Hospet	3	Srinivasasatti		2/*/*	Machinery	Soil & Moisture	Bunding (CB/SEB)	RMT	0.00055	206	16.2922	77.3027	0.11	
	3					Soil & Moisture	Boulder Waste Weir	RMT	0.012	1.5			0.02	
Hospet	4	H. Srinivasa		2/*/*	Machinery	Soil & Moisture	Bunding (CB/SEB)	RMT	0.00055	176	16.2922	77.3027	0.10	
	4					Soil & Moisture	Boulder Waste Weir	RMT	0.012	1.5			0.02	
Hospet	5	Shakuntala beldon		94/*/1	Machinery	Soil & Moisture	Bunding (CB/SEB)	RMT	0.00055	252	16.2956	77.3054	0.14	
	5					Soil & Moisture	Boulder Waste Weir	RMT	0.012	1.5			0.02	
Hospet	6	Shakuntala beldon		94/*/2	Machinery	Soil & Moisture	Bunding (CB/SEB)	RMT	0.00055	310	16.2964	77.3059	0.17	
	6					Soil & Moisture	Boulder Waste Weir	RMT	0.012	1.5			0.02	
Hospet	7	Siddalingamma W/o Sharanappa		96/*/*	Machinery	Soil & Moisture	Bunding (CB/SEB)	RMT	0.00055	145	16.2970	77.3044	0.08	
	7					Soil & Moisture	Boulder Waste Weir	RMT	0.012	0.0			0.00	
Hospet	8	Siddalingamma W/o Sharanappa		97/*/*	Machinery	Soil & Moisture	Bunding (CB/SEB)	RMT	0.00055	113	16.2954	77.3028	0.06	
	8					Soil & Moisture	Boulder Waste Weir	RMT	0.012	0.0			0.00	
Hospet	9	Nijanada Reddy		98/*/*	Machinery	Soil & Moisture	Bunding (CB/SEB)	RMT	0.00055	252	16.2953	77.3013	0.14	
	9					Soil & Moisture	Boulder Waste Weir	RMT	0.012	1.5			0.02	
Hospet	10	Tata Rao Ugra Narasimha		99/*/*	Machinery	Soil & Moisture	Bunding (CB/SEB)	RMT	0.00055	81	16.2970	77.3070	0.04	
	10					Soil & Moisture	Boulder Waste Weir	RMT	0.012	0.0			0.00	
Hospet	11	Prabhavathi Bai		100/*/*	Machinery	Soil & Moisture	Bunding (CB/SEB)	RMT	0.00055	112			0.06	
	11					Soil & Moisture	Boulder Waste Weir	RMT	0.012	0.0			0.00	
Hospet	12	Srikanth		101/*/*	Machinery	Soil & Moisture	Bunding (CB/SEB)	RMT	0.00055	120	16.2907	77.3072	0.07	
	12					Water Harvesting	Farm Pond	No.	0.840	1.0			0.84	
Hospet	13	PushpaB.K.		102/*/*	Machinery	Soil & Moisture	Bunding (CB/SEB)	RMT	0.00055	89	16.2916	77.3066	0.05	
	13					Soil & Moisture	Boulder Waste Weir	RMT	0.012	0.0			0.00	
Hospet	14	PushpaB.K.		103/*/*	Machinery	Soil & Moisture	Bunding (CB/SEB)	RMT	0.00055	81	16.2925	77.3051	0.04	
	14					Soil & Moisture	Boulder Waste Weir	RMT	0.012	0.0			0.00	
Hospet	15	Srikanth		104/*/*	Machinery	Soil & Moisture	Bunding (CB/SEB)	RMT	0.00055	134	16.2933	77.3035	0.07	
	15					Soil & Moisture	Boulder Waste Weir	RMT	0.012	0.0			0.00	
Hospet	16	Shakuntala beldon		105/*/*	Machinery	Soil & Moisture	Bunding (CB/SEB)	RMT	0.00055	47	16.2942	77.3018	0.03	
	16					Soil & Moisture	Boulder Waste Weir	RMT	0.012	0.0			0.00	
Hospet	17	Channabasappa		106/*/*	Machinery	Soil & Moisture	Bunding (CB/SEB)	RMT	0.00055	110	16.2950	77.3004	0.06	
	17					Soil & Moisture	Boulder Waste Weir	RMT	0.012	0.0			0.00	

Village Name	Farmer Code	Farmer Name	Aadhar Card No	Survey Number	Rate Type (Manually/Machinery)	Activity Type (Soil Moisture Conservation Activity/ Water Harvesting)	Activity Name	Unit	Unit Cost (In Rs.)	Proposed Quantity	Latitude (Deg-Min-Sec)	Longitude (Deg-Min-Sec)	Total Cost (In Lacs)	Site Photo
Hospet	18	Erappa		107/*/3	Machinery	Soil & Moisture	Bunding (CB/SEB)	RMT	0.00055	38	16.2959	77.3053	0.02	
	18					Soil & Moisture	Boulder Waste Weir	RMT	0.012	0.0			0.00	
Hospet	19	Bassamma		107/*/1	Machinery	Soil & Moisture	Bunding (CB/SEB)	RMT	0.00055	76			0.04	
	19					Soil & Moisture	Boulder Waste Weir	RMT	0.012	0.0			0.00	
Hospet	20	Mahadevappa		107/*/2	Machinery	Soil & Moisture	Bunding (CB/SEB)	RMT	0.00055	43	16.2967	77.3053	0.02	
	20					Soil & Moisture	Boulder Waste Weir	RMT	0.012	0.0			0.00	
Hospet	21	Shakuntala beldon		108/*/*	Machinery	Soil & Moisture	Bunding (CB/SEB)	RMT	0.00055	43	16.2953	77.3055	0.02	
	21					Soil & Moisture	Boulder Waste Weir	RMT	0.012	0.0			0.00	
Hospet	22	Shakuntala beldon		109/*/*	Machinery	Soil & Moisture	Bunding (CB/SEB)	RMT	0.00055	47			0.03	
	22					Soil & Moisture	Boulder Waste Weir	RMT	0.012	0.0			0.00	
Hospet	23	Shakuntala beldon		110/*/*	Machinery	Soil & Moisture	Bunding (CB/SEB)	RMT	0.00055	189	16.2954	77.3042	0.10	
	23					Water Harvesting	Check Dam	No.	5.00	1.0			5.00	
Hospet	24	B. Lata		111/*/1	Machinery	Soil & Moisture	Bunding (CB/SEB)	RMT	0.00055	138	16.2953	77.3027	0.08	
	24					Soil & Moisture	Boulder Waste Weir	RMT	0.012	0.0			0.00	
Hospet	25	Mahadevappa		111/*/2	Machinery	Soil & Moisture	Bunding (CB/SEB)	RMT	0.00055	249			0.14	
	25					Water Harvesting	Rubble Check	MTR	0.03	18.0			0.46	
Hospet	26	Mallamma		112/*/2	Machinery	Soil & Moisture	Bunding (CB/SEB)	RMT	0.00055	47	16.2902	77.3011	0.03	
	26					Soil & Moisture	Boulder Waste Weir	RMT	0.012	1.5			0.02	
Hospet	27	Ramanna		112/*/1	Machinery	Soil & Moisture	Bunding (CB/SEB)	RMT	0.00055	81	16.2911	77.3001	0.04	
	27					Soil & Moisture	Boulder Waste Weir	RMT	0.012	1.5			0.02	
Hospet	28	Lalappa		112//1/1	Machinery	Soil & Moisture	Bunding (CB/SEB)	RMT	0.00055	103	16.2917	76.5000	0.06	
	28					Soil & Moisture	Boulder Waste Weir	RMT	0.012	0.0			0.00	
Hospet	29	Venkatesha		112/*/3	Machinery	Soil & Moisture	Bunding (CB/SEB)	RMT	0.00055	48	16.2927	77.3005	0.03	
	29					Soil & Moisture	Boulder Waste Weir	RMT	0.012	0.0			0.00	
Hospet	30	Jindappa		113/*/2	Machinery	Soil & Moisture	Bunding (CB/SEB)	RMT	0.00055	72			0.04	
	30					Soil & Moisture	Boulder Waste Weir	RMT	0.012	0.0			0.00	
Hospet	31	Hanumantha		113/*/3	Machinery	Soil & Moisture	Bunding (CB/SEB)	RMT	0.00055	107	16.2936	77.3005	0.06	
	31					Soil & Moisture	Boulder Waste Weir	RMT	0.012	0.0			0.00	
Hospet	32	Puligappa		113/*/1	Machinery	Soil & Moisture	Bunding (CB/SEB)	RMT	0.00055	72			0.04	
	32					Soil & Moisture	Boulder Waste Weir	RMT	0.012	0.0			0.00	
Hospet	33	Ashwatha Rao		114/*/*	Machinery	Soil & Moisture	Bunding (CB/SEB)	RMT	0.00055	391	16.2945	77.3004	0.22	
	33					Soil & Moisture	Boulder Waste Weir	RMT	0.012	0.0			0.00	
Hospet	34	Mahbooba Saab		116/*/2	Machinery	Soil & Moisture	Bunding (CB/SEB)	RMT	0.00055	110	16.2954	77.3005	0.06	
	34					Soil & Moisture	Boulder Waste Weir	RMT	0.012	0.0			0.00	
Hospet	35	Mumataja Banu		116/*/3	Machinery	Soil & Moisture	Bunding (CB/SEB)	RMT	0.00055	252			0.14	
	35					Soil & Moisture	Boulder Waste Weir	RMT	0.012	1.5			0.02	

Village Name	Farmer Code	Farmer Name	Aadhar Card No	Survey Number	Rate Type (Manually/Machinery)	Activity Type (Soil Moisture Conservation Activity/ Water Harvesting)	Activity Name	Unit	Unit Cost (In Rs.)	Proposed Quantity	Latitude (Deg-Min-Sec)	Longitude (Deg-Min-Sec)	Total Cost (In Lacs)	Site Photo
Hospet	36	Yallamma		116/*1	Machinery	Soil & Moisture	Bunding (CB/SEB)	RMT	0.00055	172	16.2962	77.3003	0.09	
	36					Soil & Moisture	Boulder Waste Weir	RMT	0.012	0.0			0.00	
Hospet	37	Ipakkarahausena		230/*/*	Machinery	Soil & Moisture	Bunding (CB/SEB)	RMT	0.00055	244			0.13	
	37					Soil & Moisture	Boulder Waste Weir	RMT	0.012	1.5			0.02	
Hospet	38	Vajirabi		230/*/*	Machinery	Soil & Moisture	Bunding (CB/SEB)	RMT	0.00055	244	16.2954	76.4853	0.13	
	38					Soil & Moisture	Boulder Waste Weir	RMT	0.012	1.5			0.02	
Hospet	39	Husen Saab		230/*/*	Machinery	Soil & Moisture	Bunding (CB/SEB)	RMT	0.00055	241			0.13	
	39					Soil & Moisture	Boulder Waste Weir	RMT	0.012	1.5			0.02	
Hospet	40	Prabhavathi Bai		231/*/*	Machinery	Soil & Moisture	Bunding (CB/SEB)	RMT	0.00055	220	16.2953	77.3001	0.12	
	40					Soil & Moisture	Boulder Waste Weir	RMT	0.012	1.5			0.02	
Hospet	41	Lakshmayya		232/*/*	Machinery	Soil & Moisture	Bunding (CB/SEB)	RMT	0.00055	396			0.22	
	41					Soil & Moisture	Boulder Waste Weir	RMT	0.012	1.5			0.02	
Hospet	42	Keshavarao		233/*/*	Machinery	Soil & Moisture	Bunding (CB/SEB)	RMT	0.00055	351	16.2970	77.3006	0.19	
	42					Soil & Moisture	Boulder Waste Weir	RMT	0.012	1.5			0.02	
Hospet	43	Narasimha Moorti		233/*/*	Machinery	Soil & Moisture	Bunding (CB/SEB)	RMT	0.00055	349	16.2954	77.3001	0.19	
	43					Soil & Moisture	Boulder Waste Weir	RMT	0.012	1.5			0.02	
Hospet	44	Dodda Narasappa		234/*2	Machinery	Soil & Moisture	Bunding (CB/SEB)	RMT	0.00055	119	16.2905	77.3005	0.07	
	44					Soil & Moisture	Boulder Waste Weir	RMT	0.012	1.5			0.02	
Hospet	45	Narsamma		234/*3	Machinery	Soil & Moisture	Bunding (CB/SEB)	RMT	0.00055	98	16.2914	77.3005	0.05	
	45					Soil & Moisture	Boulder Waste Weir	RMT	0.012	1.5			0.02	
Hospet	46	Sharanappa		234/*1	Machinery	Soil & Moisture	Bunding (CB/SEB)	RMT	0.00055	119			0.07	
	46					Water Harvesting	Farm Pond	No.	0.840	1.0			0.84	
Hospet	47	Shivakumara		235/*/*	Machinery	Soil & Moisture	Bunding (CB/SEB)	RMT	0.00055	251	16.2922	77.3004	0.14	
	47					Soil & Moisture	Boulder Waste Weir	RMT	0.012	1.5			0.02	
Hospet	48	Anasuya W/o Basavaraj		236/*2	Machinery	Soil & Moisture	Bunding (CB/SEB)	RMT	0.00055	127	16.2931	77.3005	0.07	
	48					Soil & Moisture	Boulder Waste Weir	RMT	0.012	1.5			0.02	
Hospet	49	Sanna Narasamma W/o Ambareesha.		236/*1	Machinery	Soil & Moisture	Bunding (CB/SEB)	RMT	0.00055	130	16.2937	77.3003	0.07	
	49					Soil & Moisture	Boulder Waste Weir	RMT	0.012	0.0			0.00	
Hospet	50	Basamma W/o Narasappa		237/*1	Machinery	Soil & Moisture	Bunding (CB/SEB)	RMT	0.00055	114			0.06	
	50					Soil & Moisture	Boulder Waste Weir	RMT	0.012	0.0			0.00	
Hospet	51	Shalavya		237/*2	Machinery	Soil & Moisture	Bunding (CB/SEB)	RMT	0.00055	96	16.2947	77.3005	0.05	
	51					Soil & Moisture	Boulder Waste Weir	RMT	0.012	0.0			0.00	
Hospet	52	Jambayya		238/*6	Machinery	Soil & Moisture	Bunding (CB/SEB)	RMT	0.00055	86	16.2957	77.3002	0.05	
	52					Water Harvesting	Farm Pond	No.	0.840	1.0			0.84	
Hospet	53	Nirmashala		238/*2	Machinery	Soil & Moisture	Bunding (CB/SEB)	RMT	0.00055	10	16.2965	77.3007	0.01	
	53					Soil & Moisture	Boulder Waste Weir	RMT	0.012	0.0			0.00	

Village Name	Farmer Code	Farmer Name	Aadhar Card No	Survey Number	Rate Type (Manually/Machinery)	Activity Type (Soil Moisture Conservation Activity/ Water Harvesting)	Activity Name	Unit	Unit Cost (In Rs.)	Proposed Quantity	Latitude (Deg-Min-Sec)	Longitude (Deg-Min-Sec)	Total Cost (In Lacs)	Site Photo
Hospet	54	Basmappa		238/*/4	Machinery	Soil & Moisture	Bunding (CB/SEB)	RMT	0.00055	74	16.2970	77.3001	0.04	
	54					Soil & Moisture	Boulder Waste Weir	RMT	0.012	0.0			0.00	
Hospet	55	Marappa		238/*/1	Machinery	Soil & Moisture	Bunding (CB/SEB)	RMT	0.00055	94			0.05	
	55					Soil & Moisture	Boulder Waste Weir	RMT	0.012	0.0			0.00	
Hospet	56	Yallappa		238/*/5	Machinery	Soil & Moisture	Bunding (CB/SEB)	RMT	0.00055	132	16.2954	77.3054	0.07	
	56					Soil & Moisture	Boulder Waste Weir	RMT	0.012	0.0			0.00	
Hospet	57	Rajashebara		224/*/*	Machinery	Soil & Moisture	Bunding (CB/SEB)	RMT	0.00055	138	16.2953	77.3053	0.08	
	57					Soil & Moisture	Boulder Waste Weir	RMT	0.012	0.0			0.00	
Hospet	58	Lingappa		224/*/*	Machinery	Soil & Moisture	Bunding (CB/SEB)	RMT	0.00055	379	16.2970	77.3055	0.21	
	58					Soil & Moisture	Boulder Waste Weir	RMT	0.012	0.0			0.00	
Hospet	59	Shidanagouda		224/*/*	Machinery	Soil & Moisture	Bunding (CB/SEB)	RMT	0.00055	138	16.2907	77.3035	0.08	
	59					Soil & Moisture	Boulder Waste Weir	RMT	0.012	0.0			0.00	
Hospet	60	Sharanabassappa		224/*/*	Machinery	Soil & Moisture	Bunding (CB/SEB)	RMT	0.00055	138			0.08	
	60					Soil & Moisture	Boulder Waste Weir	RMT	0.012	0.0			0.00	
Hospet	61	Mr. Dayappa		224/*/*	Machinery	Soil & Moisture	Bunding (CB/SEB)	RMT	0.00055	154	16.2917	77.3024	0.08	
	61					Soil & Moisture	Boulder Waste Weir	RMT	0.012	0.0			0.00	
Hospet	62	Mr. Husenapeer		224/*/*	Machinery	Soil & Moisture	Bunding (CB/SEB)	RMT	0.00055	280			0.15	
	62					Soil & Moisture	Boulder Waste Weir	RMT	0.012	0.0			0.00	
Hospet	63	Shushilamma		224/*/*	Machinery	Soil & Moisture	Bunding (CB/SEB)	RMT	0.00055	157	16.2926	77.3005	0.09	
	63					Soil & Moisture	Boulder Waste Weir	RMT	0.012	0.0			0.00	
Hospet	64	Dr.Siddalinga Reddy		229/*/*	Machinery	Soil & Moisture	Bunding (CB/SEB)	RMT	0.00055	281	16.2934	77.3054	0.15	
	64					Soil & Moisture	Boulder Waste Weir	RMT	0.012	0.0			0.00	
Hospet	65	Kavitha Patil S/o Vijaya Kumara S. Patil		75/*/2	Machinery	Soil & Moisture	Bunding (CB/SEB)	RMT	0.00055	76			0.04	
	65					Soil & Moisture	Boulder Waste Weir	RMT	0.012	1.5			0.02	
Hospet	66	Vijaya Kumara		75/*/1	Machinery	Soil & Moisture	Bunding (CB/SEB)	RMT	0.00055	419	16.2943	77.3053	0.23	
	66					Soil & Moisture	Boulder Waste Weir	RMT	0.012	0.0			0.00	
Hospet	67	Vijaya Kumara		75/*/3	Machinery	Soil & Moisture	Bunding (CB/SEB)	RMT	0.00055	350			0.19	
	67					Soil & Moisture	Boulder Waste Weir	RMT	0.012	0.0			0.00	
Hospet	68	Vijayakumar S Patil		75/*/4	Machinery	Soil & Moisture	Bunding (CB/SEB)	RMT	0.00055	119	16.2951	77.3062	0.07	
	68					Soil & Moisture	Boulder Waste Weir	RMT	0.012	0.0			0.00	
Hospet	69	Amareppa		243/*/*	Machinery	Soil & Moisture	Bunding (CB/SEB)	RMT	0.00055	98	16.2960	77.3046	0.05	
	69					Soil & Moisture	Boulder Waste Weir	RMT	0.012	1.5			0.02	
Hospet	70	Sharanappa		243/*/1	Machinery	Soil & Moisture	Bunding (CB/SEB)	RMT	0.00055	115	16.2967	77.3031	0.06	
	70					Soil & Moisture	Boulder Waste Weir	RMT	0.012	0.0			0.00	
Hospet	71	Shalam		243/*/*	Machinery	Soil & Moisture	Bunding (CB/SEB)	RMT	0.00055	13			0.01	
	71					Soil & Moisture	Boulder Waste Weir	RMT	0.012	1.5			0.02	

Village Name	Farmer Code	Farmer Name	Aadhar Card No	Survey Number	Rate Type (Manually/Machinery)	Activity Type (Soil Moisture Conservation Activity/ Water Harvesting)	Activity Name	Unit	Unit Cost (In Rs.)	Proposed Quantity	Latitude (Deg-Min-Sec)	Longitude (Deg-Min-Sec)	Total Cost (In Lacs)	Site Photo
Hospet	72	Bheeramma		244/**	Machinery	Soil & Moisture	Bunding (CB/SEB)	RMT	0.00055	388	16.2970	77.3015	0.21	
	72					Soil & Moisture	Boulder Waste Weir	RMT	0.012	0.0			0.00	
Hospet	73	Bassamma		245/**	Machinery	Soil & Moisture	Bunding (CB/SEB)	RMT	0.00055	322			0.18	
	73					Soil & Moisture	Boulder Waste Weir	RMT	0.012	1.5			0.02	
Manslapur	74	Lakshamma		24/**	Machinery	Soil & Moisture	Bunding (CB/SEB)	RMT	0.00055	24	16.2954	77.3053	0.01	
	74					Soil & Moisture	Boulder Waste Weir	RMT	0.012	1.5			0.02	
Manslapur	75	Hanamantha		24/**	Machinery	Soil & Moisture	Bunding (CB/SEB)	RMT	0.00055	24	16.2953	77.3053	0.01	
	75					Water Harvesting	Farm Pond	No.	0.840	1.0			0.84	
Manslapur	76	Annapurna		25/**	Machinery	Soil & Moisture	Bunding (CB/SEB)	RMT	0.00055	78			0.04	
	76					Soil & Moisture	Boulder Waste Weir	RMT	0.012	0.0			0.00	
Manslapur	77	Urukundappa		25/**	Machinery	Soil & Moisture	Bunding (CB/SEB)	RMT	0.00055	69	16.2903	77.3065	0.04	
	77					Soil & Moisture	Boulder Waste Weir	RMT	0.012	0.0			0.00	
Manslapur	78	Nagamma W/o Naganna		25/**	Machinery	Soil & Moisture	Bunding (CB/SEB)	RMT	0.00055	150			0.08	
	78					Soil & Moisture	Boulder Waste Weir	RMT	0.012	0.0			0.00	
Manslapur	79	D. Basanagouda		26/**	Machinery	Soil & Moisture	Bunding (CB/SEB)	RMT	0.00055	255	16.2912	77.3053	0.14	
	79					Soil & Moisture	Boulder Waste Weir	RMT	0.012	1.5			0.02	
Manslapur	80	Basanagouda		26/**	Machinery	Soil & Moisture	Bunding (CB/SEB)	RMT	0.00055	258			0.14	
	80					Soil & Moisture	Boulder Waste Weir	RMT	0.012	1.5			0.02	
Manslapur	81	Tayamma		27/**/4	Machinery	Soil & Moisture	Bunding (CB/SEB)	RMT	0.00055	43	16.2617	77.3235	0.02	
	81					Soil & Moisture	Boulder Waste Weir	RMT	0.012	0.0			0.00	
Manslapur	82	Narayanappa		27/**/5	Machinery	Soil & Moisture	Bunding (CB/SEB)	RMT	0.00055	43	16.2627	77.3222	0.02	
	82					Soil & Moisture	Boulder Waste Weir	RMT	0.012	0.0			0.00	
Manslapur	83	Basavaraja		27/**/3	Machinery	Soil & Moisture	Bunding (CB/SEB)	RMT	0.00055	82	16.2637	77.3207	0.05	
	83					Soil & Moisture	Boulder Waste Weir	RMT	0.012	0.0			0.00	
Manslapur	84	Siddappa		27/**/2	Machinery	Soil & Moisture	Bunding (CB/SEB)	RMT	0.00055	138	16.2646	77.3253	0.08	
	84					Soil & Moisture	Boulder Waste Weir	RMT	0.012	0.0			0.00	
Manslapur	85	Hanamantha		27/**/1	Machinery	Soil & Moisture	Bunding (CB/SEB)	RMT	0.00055	80			0.04	
	85					Soil & Moisture	Boulder Waste Weir	RMT	0.012	0.0			0.00	
Manslapur	86	Mallamma		28/**/1	Machinery	Soil & Moisture	Bunding (CB/SEB)	RMT	0.00055	146	16.2655	77.3254	0.08	
	86					Water Harvesting	Check Dam	No.	5.00	1.0			5.00	
Manslapur	87	Mareppa D/o Hanamantha.		28/**/2	Machinery	Soil & Moisture	Bunding (CB/SEB)	RMT	0.00055	69	16.2663	77.3260	0.04	
	87					Water Harvesting	Rubble Check	MTR	0.03	18.0			0.46	
Manslapur	88	Sharannappa S/o Yallappa		28/**/1	Machinery	Soil & Moisture	Bunding (CB/SEB)	RMT	0.00055	103			0.06	
	88					Soil & Moisture	Boulder Waste Weir	RMT	0.012	1.5			0.02	
Manslapur	89	Sharanamma .com. Basavaraja.		28/**/1	Machinery	Soil & Moisture	Bunding (CB/SEB)	RMT	0.00055	103	16.2654	77.3245	0.06	
	89					Soil & Moisture	Boulder Waste Weir	RMT	0.012	0.0			0.00	

Village Name	Farmer Code	Farmer Name	Aadhar Card No	Survey Number	Rate Type (Manually/Machinery)	Activity Type (Soil Moisture Conservation Activity/ Water Harvesting)	Activity Name	Unit	Unit Cost (In Rs.)	Proposed Quantity	Latitude (Deg-Min-Sec)	Longitude (Deg-Min-Sec)	Total Cost (In Lacs)	Site Photo
Manslapur	90	Hanumavva		28/*/1	Machinery	Soil & Moisture	Bunding (CB/SEB)	RMT	0.00055	103			0.06	
	90					Soil & Moisture	Boulder Waste Weir	RMT	0.012	0.0			0.00	
Manslapur	91	Gangamma.Nilappa		29/*/2	Machinery	Soil & Moisture	Bunding (CB/SEB)	RMT	0.00055	80	16.2653	77.3225	0.04	
	91					Water Harvesting	Check Dam	No.	5.00	1.0			5.00	
Manslapur	92	Taki Narasappa		29/*/1	Machinery	Soil & Moisture	Bunding (CB/SEB)	RMT	0.00055	103	16.2670	77.3214	0.06	
	92					Water Harvesting	Rubble Check	MTR	0.03	18.0			0.46	
Manslapur	93	Shivalingamma W/o Husenappa		29/*/2	Machinery	Soil & Moisture	Bunding (CB/SEB)	RMT	0.00055	103			0.06	
	93					Soil & Moisture	Boulder Waste Weir	RMT	0.012	0.0			0.00	
Manslapur	94	Sanna Hanumanthu		29/*/1	Machinery	Soil & Moisture	Bunding (CB/SEB)	RMT	0.00055	103	16.2670	77.3253	0.06	
	94					Soil & Moisture	Boulder Waste Weir	RMT	0.012	0.0			0.00	
Manslapur	95	Rafeeqa Ahmad		30/*/*	Machinery	Soil & Moisture	Bunding (CB/SEB)	RMT	0.00055	212	16.2606	77.3254	0.12	
	95					Soil & Moisture	Boulder Waste Weir	RMT	0.012	0.0			0.00	
Manslapur	96	Shafiqah Ahmad		30/*/*	Machinery	Soil & Moisture	Bunding (CB/SEB)	RMT	0.00055	212	16.2615	77.3265	0.12	
	96					Soil & Moisture	Boulder Waste Weir	RMT	0.012	0.0			0.00	
Manslapur	97	Urukundamma		31/*/1	Machinery	Soil & Moisture	Bunding (CB/SEB)	RMT	0.00055	44			0.02	
	97					Soil & Moisture	Boulder Waste Weir	RMT	0.012	0.0			0.00	
Manslapur	98	Urukundamma		31/*/3	Machinery	Soil & Moisture	Bunding (CB/SEB)	RMT	0.00055	96	16.2623	77.3252	0.05	
	98					Soil & Moisture	Boulder Waste Weir	RMT	0.012	0.0			0.00	
Manslapur	99	Narasappa		31/*/2	Machinery	Soil & Moisture	Bunding (CB/SEB)	RMT	0.00055	14	16.2632	77.3236	0.01	
	99					Water Harvesting	Check Dam	No.	5.00	1.0			5.00	
Manslapur	100	Narasappa		31/*/4	Machinery	Soil & Moisture	Bunding (CB/SEB)	RMT	0.00055	14			0.01	
	100					Water Harvesting	Rubble Check	MTR	0.03	18.0			0.46	
Manslapur	101	Sankrappa		31/*/2	Machinery	Soil & Moisture	Bunding (CB/SEB)	RMT	0.00055	43	16.2641	77.3218	0.02	
	101					Soil & Moisture	Boulder Waste Weir	RMT	0.012	0.0			0.00	
Manslapur	102	Shankrappa S/o Narasappa		31/*/4	Machinery	Soil & Moisture	Bunding (CB/SEB)	RMT	0.00055	151	16.2647	77.3275	0.08	
	102					Soil & Moisture	Boulder Waste Weir	RMT	0.012	0.0			0.00	
Manslapur	103	Gavisiddappa		55/*/*	Machinery	Soil & Moisture	Bunding (CB/SEB)	RMT	0.00055	96	16.2657	77.3254	0.05	
	103					Water Harvesting	Farm Pond	No.	0.840	1.0			0.84	
Manslapur	104	Sugerreddy Patel		55/*/*	Machinery	Soil & Moisture	Bunding (CB/SEB)	RMT	0.00055	3	16.2666	77.3253	0.00	
	104					Soil & Moisture	Boulder Waste Weir	RMT	0.012	0.0			0.00	
Manslapur	105	Basavaraja S/o Siddalinganna		56/*/*	Machinery	Soil & Moisture	Bunding (CB/SEB)	RMT	0.00055	134	16.2670	77.3255	0.07	
	105					Soil & Moisture	Boulder Waste Weir	RMT	0.012	1.5			0.02	
Manslapur	106	Gururaja		57/*/1	Machinery	Soil & Moisture	Bunding (CB/SEB)	RMT	0.00055	80	16.2654	77.3243	0.04	
	106					Soil & Moisture	Boulder Waste Weir	RMT	0.012	1.5			0.02	
Manslapur	107	Nagappa.		57/*/4	Machinery	Soil & Moisture	Bunding (CB/SEB)	RMT	0.00055	103	16.2653	77.3225	0.06	
	107					Water Harvesting	Check Dam	No.	5.00	1.0			5.00	

Village Name	Farmer Code	Farmer Name	Aadhar Card No	Survey Number	Rate Type (Manually/Machinery)	Activity Type (Soil Moisture Conservation Activity/ Water Harvesting)	Activity Name	Unit	Unit Cost (In Rs.)	Proposed Quantity	Latitude (Deg-Min-Sec)	Longitude (Deg-Min-Sec)	Total Cost (In Lacs)	Site Photo
Manslapur	108	Basavaraja Kumbara		57/*2	Machinery	Soil & Moisture	Bunding (CB/SEB)	RMT	0.00055	109			0.06	
	108					Soil & Moisture	Boulder Waste Weir	RMT	0.012	0.0			0.00	
Manslapur	109	Shanthappa		57/*3	Machinery	Soil & Moisture	Bunding (CB/SEB)	RMT	0.00055	145	16.2601	77.3212	0.08	
	109					Soil & Moisture	Boulder Waste Weir	RMT	0.012	0.0			0.00	
Manslapur	110	Krishna		58/*1	Machinery	Soil & Moisture	Bunding (CB/SEB)	RMT	0.00055	103			0.06	
	110					Water Harvesting	Farm Pond	No.	0.840	1.0			0.84	
Manslapur	111	Shivappa		58/*2	Machinery	Soil & Moisture	Bunding (CB/SEB)	RMT	0.00055	181	16.2607	77.3254	0.10	
	111					Soil & Moisture	Boulder Waste Weir	RMT	0.012	0.0			0.00	
Manslapur	112	Basavaraja		59/*3	Machinery	Soil & Moisture	Bunding (CB/SEB)	RMT	0.00055	77			0.04	
	112					Soil & Moisture	Boulder Waste Weir	RMT	0.012	0.0			0.00	
Manslapur	113	Bhimappa		59/*1	Machinery	Soil & Moisture	Bunding (CB/SEB)	RMT	0.00055	127	16.2608	77.3253	0.07	
	113					Soil & Moisture	Boulder Waste Weir	RMT	0.012	0.0			0.00	
Manslapur	114	Rangappa		59/*1	Machinery	Soil & Moisture	Bunding (CB/SEB)	RMT	0.00055	127			0.07	
	114					Soil & Moisture	Boulder Waste Weir	RMT	0.012	0.0			0.00	
Manslapur	115	Hussainappa		59/*2	Machinery	Soil & Moisture	Bunding (CB/SEB)	RMT	0.00055	81	16.2607	77.3266	0.04	
	115					Soil & Moisture	Boulder Waste Weir	RMT	0.012	0.0			0.00	
Manslapur	116	Umesha		60/**	Machinery	Soil & Moisture	Bunding (CB/SEB)	RMT	0.00055	77			0.04	
	116					Water Harvesting	Farm Pond	No.	0.840	1.0			0.84	
Manslapur	117	Rangappa		60/**	Machinery	Soil & Moisture	Bunding (CB/SEB)	RMT	0.00055	76	16.2605	77.3250	0.04	
	117					Soil & Moisture	Boulder Waste Weir	RMT	0.012	0.0			0.00	
Manslapur	118	Siddappa		60/**	Machinery	Soil & Moisture	Bunding (CB/SEB)	RMT	0.00055	182			0.10	
	118					Soil & Moisture	Boulder Waste Weir	RMT	0.012	0.0			0.00	
Manslapur	119	Urukundappa S/o Thimmappa		62/*3	Machinery	Soil & Moisture	Bunding (CB/SEB)	RMT	0.00055	138	16.2604	77.3235	0.08	
	119					Soil & Moisture	Boulder Waste Weir	RMT	0.012	0.0			0.00	
Manslapur	120	Thimmappa		62/*2	Machinery	Soil & Moisture	Bunding (CB/SEB)	RMT	0.00055	89			0.05	
	120					Soil & Moisture	Boulder Waste Weir	RMT	0.012	0.0			0.00	
Manslapur	121	Narasappa		62/*2	Machinery	Soil & Moisture	Bunding (CB/SEB)	RMT	0.00055	103	16.2602	77.3215	0.06	
	121					Soil & Moisture	Boulder Waste Weir	RMT	0.012	1.5			0.02	
Manslapur	122	Mahesh		62/*2	Machinery	Soil & Moisture	Bunding (CB/SEB)	RMT	0.00055	89			0.05	
	122					Soil & Moisture	Boulder Waste Weir	RMT	0.012	0.0			0.00	
Manslapur	123	Mahesh S/o Thimmappa.		62/*1	Machinery	Soil & Moisture	Bunding (CB/SEB)	RMT	0.00055	81	16.2601	77.3204	0.04	
	123					Soil & Moisture	Boulder Waste Weir	RMT	0.012	0.0			0.00	
Manslapur	124	Ayyappa		63/**	Machinery	Soil & Moisture	Bunding (CB/SEB)	RMT	0.00055	107			0.06	
	124					Soil & Moisture	Boulder Waste Weir	RMT	0.012	0.0			0.00	
Manslapur	125	Narasimhalu		63/**	Machinery	Soil & Moisture	Bunding (CB/SEB)	RMT	0.00055	108	16.2605	77.3200	0.06	
	125					Soil & Moisture	Boulder Waste Weir	RMT	0.012	0.0			0.00	

Village Name	Farmer Code	Farmer Name	Aadhar Card No	Survey Number	Rate Type (Manually/Machinery)	Activity Type (Soil Moisture Conservation Activity/ Water Harvesting)	Activity Name	Unit	Unit Cost (In Rs.)	Proposed Quantity	Latitude (Deg-Min-Sec)	Longitude (Deg-Min-Sec)	Total Cost (In Lacs)	Site Photo
Manslapur	126	Basanagouda		63/*/*	Machinery	Soil & Moisture	Bunding (CB/SEB)	RMT	0.00055	39	16.2653	77.3201	0.02	
	126					Water Harvesting	Farm Pond	No.	0.840	1.0			0.84	
Manslapur	127	Lalithamma		63/*/*	Machinery	Soil & Moisture	Bunding (CB/SEB)	RMT	0.00055	107	16.2654	77.3205	0.06	
	127					Soil & Moisture	Boulder Waste Weir	RMT	0.012	0.0			0.00	
Manslapur	128	Siddappa		63/*/*	Machinery	Soil & Moisture	Bunding (CB/SEB)	RMT	0.00055	69	16.2653	77.3202	0.04	
	128					Soil & Moisture	Boulder Waste Weir	RMT	0.012	1.5			0.02	
Manslapur	129	Chandrakanth		64/*/5	Machinery	Soil & Moisture	Bunding (CB/SEB)	RMT	0.00055	96	16.2604	77.3206	0.05	
	129					Soil & Moisture	Boulder Waste Weir	RMT	0.012	0.0			0.00	
Manslapur	130	D. Basanagouda		64/*/1	Machinery	Soil & Moisture	Bunding (CB/SEB)	RMT	0.00055	81	16.2613	77.3201	0.04	
	130					Soil & Moisture	Boulder Waste Weir	RMT	0.012	0.0			0.00	
Manslapur	131	Bassappa		64/*/2	Machinery	Soil & Moisture	Bunding (CB/SEB)	RMT	0.00055	81	16.2621	77.3205	0.04	
	131					Soil & Moisture	Boulder Waste Weir	RMT	0.012	0.0			0.00	
Manslapur	132	Shantamma		64/*/4	Machinery	Soil & Moisture	Bunding (CB/SEB)	RMT	0.00055	12	16.2625	77.3201	0.01	
	132					Soil & Moisture	Boulder Waste Weir	RMT	0.012	0.0			0.00	
Manslapur	133	Shantamma W/o Paguntappa		64/*/3	Machinery	Soil & Moisture	Bunding (CB/SEB)	RMT	0.00055	69	16.2635	77.3204	0.04	
	133					Soil & Moisture	Boulder Waste Weir	RMT	0.012	0.0			0.00	
Manslapur	134	Chandrakanth		65/*/*	Machinery	Soil & Moisture	Bunding (CB/SEB)	RMT	0.00055	9	16.2647	77.3205	0.01	
	134					Soil & Moisture	Boulder Waste Weir	RMT	0.012	0.0			0.00	
Manslapur	135	Parvatamma W/o Siddappa		96/*/1	Machinery	Soil & Moisture	Bunding (CB/SEB)	RMT	0.00055	69	16.2656	77.3203	0.04	
	135					Soil & Moisture	Boulder Waste Weir	RMT	0.012	0.0			0.00	
Manslapur	136	Mahadevi W/o Raju		96/*/2	Machinery	Soil & Moisture	Bunding (CB/SEB)	RMT	0.00055	147	16.2664	77.3205	0.08	
	136					Soil & Moisture	Boulder Waste Weir	RMT	0.012	0.0			0.00	
Manslapur	137	Shri Urukundappa		96/*/3	Machinery	Soil & Moisture	Bunding (CB/SEB)	RMT	0.00055	79	16.2654	77.3202	0.04	
	137					Soil & Moisture	Boulder Waste Weir	RMT	0.012	0.0			0.00	
Manslapur	138	K. Veerash		97/*/1	Machinery	Soil & Moisture	Bunding (CB/SEB)	RMT	0.00055	321	16.2653	77.3207	0.18	
	138					Soil & Moisture	Boulder Waste Weir	RMT	0.012	0.0			0.00	
Manslapur	139	Narayana		97/*/4	Machinery	Soil & Moisture	Bunding (CB/SEB)	RMT	0.00055	107	16.2654	77.3200	0.06	
	139					Soil & Moisture	Boulder Waste Weir	RMT	0.012	0.0			0.00	
Manslapur	140	Mahadevamma		97/*/3	Machinery	Soil & Moisture	Bunding (CB/SEB)	RMT	0.00055	41	16.2653	77.3206	0.02	
	140					Soil & Moisture	Boulder Waste Weir	RMT	0.012	0.0			0.00	
Manslapur	141	Sridevi.		97/*/5	Machinery	Soil & Moisture	Bunding (CB/SEB)	RMT	0.00055	7	16.2605	77.3200	0.00	
	141					Soil & Moisture	Boulder Waste Weir	RMT	0.012	0.0			0.00	
Manslapur	142	Shekharappa		97/*/2	Machinery	Soil & Moisture	Bunding (CB/SEB)	RMT	0.00055	145	16.2616	77.3205	0.08	
	142					Soil & Moisture	Boulder Waste Weir	RMT	0.012	0.0			0.00	
Manslapur	143	Kristappa S/o Gyanappa		98/*/2	Machinery	Soil & Moisture	Bunding (CB/SEB)	RMT	0.00055	44	16.2624	77.3205	0.02	
	143					Soil & Moisture	Boulder Waste Weir	RMT	0.012	0.0			0.00	

Village Name	Farmer Code	Farmer Name	Aadhar Card No	Survey Number	Rate Type (Manually/Machinery)	Activity Type (Soil Moisture Conservation Activity/ Water Harvesting)	Activity Name	Unit	Unit Cost (In Rs.)	Proposed Quantity	Latitude (Deg-Min-Sec)	Longitude (Deg-Min-Sec)	Total Cost (In Lacs)	Site Photo
Manslapur	144	Shri Budeppa		98/*/1	Machinery	Soil & Moisture	Bunding (CB/SEB)	RMT	0.00055	93	16.2633	77.3254	0.05	
	144					Soil & Moisture	Boulder Waste Weir	RMT	0.012	0.0			0.00	
Manslapur	145	S Nagappa S/o S.Balappa		98/*/3	Machinery	Soil & Moisture	Bunding (CB/SEB)	RMT	0.00055	116	16.2642	77.3253	0.06	
	145					Soil & Moisture	Boulder Waste Weir	RMT	0.012	0.0			0.00	
Manslapur	146	Narasimhalu		99/*/*	Machinery	Soil & Moisture	Bunding (CB/SEB)	RMT	0.00055	206	16.2650	77.3263	0.11	
	146					Soil & Moisture	Boulder Waste Weir	RMT	0.012	0.0			0.00	
Manslapur	147	B. Venkatarreddy		99/*/*	Machinery	Soil & Moisture	Bunding (CB/SEB)	RMT	0.00055	286	16.2655	77.3245	0.16	
	147					Water Harvesting	Farm Pond	No.	0.840	1.0			0.84	
Manslapur	148	Mrs. Parviusa		100/*/*	Machinery	Soil & Moisture	Bunding (CB/SEB)	RMT	0.00055	148	16.2665	77.3232	0.08	
	148					Soil & Moisture	Boulder Waste Weir	RMT	0.012	0.0			0.00	
Manslapur	149	Syed Azima		100/*/*	Machinery	Soil & Moisture	Bunding (CB/SEB)	RMT	0.00055	149	16.2654	77.3216	0.08	
	149					Soil & Moisture	Boulder Waste Weir	RMT	0.012	0.0			0.00	
Manslapur	150	Anjaneya		101/*/*	Machinery	Soil & Moisture	Bunding (CB/SEB)	RMT	0.00055	114			0.06	
	150					Soil & Moisture	Boulder Waste Weir	RMT	0.012	1.5			0.02	
Manslapur	151	Obalesha		101/*/*	Machinery	Soil & Moisture	Bunding (CB/SEB)	RMT	0.00055	141	16.2654	77.3201	0.08	
	151					Soil & Moisture	Boulder Waste Weir	RMT	0.012	0.0			0.00	
Manslapur	152	Thimmappa		102/*/1	Machinery	Soil & Moisture	Bunding (CB/SEB)	RMT	0.00055	114	16.2653	77.3253	0.06	
	152					Soil & Moisture	Boulder Waste Weir	RMT	0.012	0.0			0.00	
Manslapur	153	Tayappa		102/*/2	Machinery	Soil & Moisture	Bunding (CB/SEB)	RMT	0.00055	48	16.2602	77.3265	0.03	
	153					Soil & Moisture	Boulder Waste Weir	RMT	0.012	0.0			0.00	
Manslapur	154	Tayappa		102/*/2	Machinery	Soil & Moisture	Bunding (CB/SEB)	RMT	0.00055	108	16.2610	77.3254	0.06	
	154					Soil & Moisture	Boulder Waste Weir	RMT	0.012	0.0			0.00	
Manslapur	155	Sagar S/o Dodda veeranna.		102/*/3	Machinery	Soil & Moisture	Bunding (CB/SEB)	RMT	0.00055	231	16.2615	77.3235	0.13	
	155					Soil & Moisture	Boulder Waste Weir	RMT	0.012	0.0			0.00	
Manslapur	156	Ayyanna		103/*/4	Machinery	Soil & Moisture	Bunding (CB/SEB)	RMT	0.00055	80	16.2625	77.3223	0.04	
	156					Soil & Moisture	Boulder Waste Weir	RMT	0.012	0.0			0.00	
Manslapur	157	Thimmappa		103/*/1	Machinery	Soil & Moisture	Bunding (CB/SEB)	RMT	0.00055	77	16.2636	77.3205	0.04	
	157					Soil & Moisture	Boulder Waste Weir	RMT	0.012	0.0			0.00	
Manslapur	158	Venkatesha		103/*/2	Machinery	Soil & Moisture	Bunding (CB/SEB)	RMT	0.00055	42			0.02	
	158					Soil & Moisture	Boulder Waste Weir	RMT	0.012	1.5			0.02	
Manslapur	159	Venkatesha		103/*/3	Machinery	Soil & Moisture	Bunding (CB/SEB)	RMT	0.00055	40	16.2645	77.3254	0.02	
	159					Soil & Moisture	Boulder Waste Weir	RMT	0.012	1.5			0.02	
Manslapur	160	Mahesh		104/*/2	Machinery	Soil & Moisture	Bunding (CB/SEB)	RMT	0.00055	79			0.04	
	160					Soil & Moisture	Boulder Waste Weir	RMT	0.012	1.5			0.02	
Manslapur	161	Ratnamma		104/*/1	Machinery	Soil & Moisture	Bunding (CB/SEB)	RMT	0.00055	34	16.2653	77.3254	0.02	
	161					Soil & Moisture	Boulder Waste Weir	RMT	0.012	1.5			0.02	

Village Name	Farmer Code	Farmer Name	Aadhar Card No	Survey Number	Rate Type (Manually/Machinery)	Activity Type (Soil Moisture Conservation Activity/ Water Harvesting)	Activity Name	Unit	Unit Cost (In Rs.)	Proposed Quantity	Latitude (Deg-Min-Sec)	Longitude (Deg-Min-Sec)	Total Cost (In Lacs)	Site Photo
Manslapur	162	Sanna Yankappa		104/*/1	Machinery	Soil & Moisture	Bunding (CB/SEB)	RMT	0.00055	13	16.2662	77.3261	0.01	
	162					Soil & Moisture	Boulder Waste Weir	RMT	0.012	0.0			0.00	
Manslapur	163	Sidlingamma		104/*/1	Machinery	Soil & Moisture	Bunding (CB/SEB)	RMT	0.00055	34	16.2654	77.3246	0.02	
	163					Soil & Moisture	Boulder Waste Weir	RMT	0.012	0.0			0.00	
Manslapur	164	Ishappa		105/*/1	Machinery	Soil & Moisture	Bunding (CB/SEB)	RMT	0.00055	100			0.05	
	164					Soil & Moisture	Boulder Waste Weir	RMT	0.012	0.0			0.00	
Manslapur	165	Bhimanna		105/*/1	Machinery	Soil & Moisture	Bunding (CB/SEB)	RMT	0.00055	100	16.2653	77.3230	0.05	
	165					Soil & Moisture	Boulder Waste Weir	RMT	0.012	0.0			0.00	
Manslapur	166	Yallappa		105/*/3	Machinery	Soil & Moisture	Bunding (CB/SEB)	RMT	0.00055	13			0.01	
	166					Soil & Moisture	Boulder Waste Weir	RMT	0.012	0.0			0.00	
Manslapur	167	Shidlingappa		105/*/2	Machinery	Soil & Moisture	Bunding (CB/SEB)	RMT	0.00055	114	16.2653	77.3215	0.06	
	167					Soil & Moisture	Boulder Waste Weir	RMT	0.012	0.0			0.00	
Manslapur	168	Siddamma		105/*/4	Machinery	Soil & Moisture	Bunding (CB/SEB)	RMT	0.00055	41	16.2653	77.3253	0.02	
	168					Soil & Moisture	Boulder Waste Weir	RMT	0.012	0.0			0.00	
Manslapur	169	Ishappa		106/*/11	Machinery	Soil & Moisture	Bunding (CB/SEB)	RMT	0.00055	10			0.01	
	169					Soil & Moisture	Boulder Waste Weir	RMT	0.012	0.0			0.00	
Manslapur	170	Thimmappa		106/*/4	Machinery	Soil & Moisture	Bunding (CB/SEB)	RMT	0.00055	44	16.2605	77.3254	0.02	
	170					Soil & Moisture	Boulder Waste Weir	RMT	0.012	0.0			0.00	
Manslapur	171	Neelamma		106/*/*	Machinery	Soil & Moisture	Bunding (CB/SEB)	RMT	0.00055	47			0.03	
	171					Soil & Moisture	Boulder Waste Weir	RMT	0.012	1.5			0.02	
Manslapur	172	Bhimanna		106/*/3	Machinery	Soil & Moisture	Bunding (CB/SEB)	RMT	0.00055	10	16.2614	77.3265	0.01	
	172					Soil & Moisture	Boulder Waste Weir	RMT	0.012	0.0			0.00	
Manslapur	173	Bhimavwa W/o Yankappa		106/*/2	Machinery	Soil & Moisture	Bunding (CB/SEB)	RMT	0.00055	79	16.2622	77.3253	0.04	
	173					Soil & Moisture	Boulder Waste Weir	RMT	0.012	0.0			0.00	
Manslapur	174	Yuvraj		106/*/12	Machinery	Soil & Moisture	Bunding (CB/SEB)	RMT	0.00055	120			0.07	
	174					Soil & Moisture	Boulder Waste Weir	RMT	0.012	0.0			0.00	
Manslapur	175	Reddeppa		106/*/5	Machinery	Soil & Moisture	Bunding (CB/SEB)	RMT	0.00055	47	16.2631	77.3235	0.03	
	175					Soil & Moisture	Boulder Waste Weir	RMT	0.012	0.0			0.00	
Manslapur	176	Veeresh kumara		106/*/1	Machinery	Soil & Moisture	Bunding (CB/SEB)	RMT	0.00055	120			0.07	
	176					Soil & Moisture	Boulder Waste Weir	RMT	0.012	0.0			0.00	
Manslapur	177	Siddamma		106/*/10	Machinery	Soil & Moisture	Bunding (CB/SEB)	RMT	0.00055	45	16.2635	77.3222	0.02	
	177					Soil & Moisture	Boulder Waste Weir	RMT	0.012	0.0			0.00	
Manslapur	178	Siddamma		106/*/8	Machinery	Soil & Moisture	Bunding (CB/SEB)	RMT	0.00055	6			0.00	
	178					Soil & Moisture	Boulder Waste Weir	RMT	0.012	0.0			0.00	
Manslapur	179	Hanamantha		106/*/7	Machinery	Soil & Moisture	Bunding (CB/SEB)	RMT	0.00055	83	16.2645	77.3206	0.05	
	179					Soil & Moisture	Boulder Waste Weir	RMT	0.012	0.0			0.00	

Village Name	Farmer Code	Farmer Name	Aadhar Card No	Survey Number	Rate Type (Manually/Machinery)	Activity Type (Soil Moisture Conservation Activity/ Water Harvesting)	Activity Name	Unit	Unit Cost (In Rs.)	Proposed Quantity	Latitude (Deg-Min-Sec)	Longitude (Deg-Min-Sec)	Total Cost (In Lacs)	Site Photo
Manslapur	180	Hanmavva W/o pagunti		106/**	Machinery	Soil & Moisture	Bunding (CB/SEB)	RMT	0.00055	59			0.03	
	180					Soil & Moisture	Boulder Waste Weir	RMT	0.012	0.0			0.00	
Manslapur	181	Mahesh S/o Narasappa.		107/**/1	Machinery	Soil & Moisture	Bunding (CB/SEB)	RMT	0.00055	177	16.2657	77.3254	0.10	
	181					Soil & Moisture	Boulder Waste Weir	RMT	0.012	0.0			0.00	
Manslapur	182	Srinivasa		107/**/2	Machinery	Soil & Moisture	Bunding (CB/SEB)	RMT	0.00055	177	16.2665	77.3253	0.10	
	182					Soil & Moisture	Boulder Waste Weir	RMT	0.012	0.0			0.00	
Manslapur	183	Narasimha		108/**	Machinery	Soil & Moisture	Bunding (CB/SEB)	RMT	0.00055	283			0.16	
	183					Soil & Moisture	Boulder Waste Weir	RMT	0.012	0.0			0.00	
Manslapur	184	Mallikarjuna		108/**	Machinery	Soil & Moisture	Bunding (CB/SEB)	RMT	0.00055	79	16.2654	77.3255	0.04	
	184					Water Harvesting	Farm Pond	No.	0.840	1.0			0.84	
Manslapur	185	Mahesh		108/**	Machinery	Soil & Moisture	Bunding (CB/SEB)	RMT	0.00055	103			0.06	
	185					Soil & Moisture	Boulder Waste Weir	RMT	0.012	0.0			0.00	
Manslapur	186	Sankrappa		108/**	Machinery	Soil & Moisture	Bunding (CB/SEB)	RMT	0.00055	80	16.2672	77.3244	0.04	
	186					Soil & Moisture	Boulder Waste Weir	RMT	0.012	0.0			0.00	
Manslapur	187	Pampanna Gowda		109/**	Machinery	Soil & Moisture	Bunding (CB/SEB)	RMT	0.00055	349	16.2654	77.3225	0.19	
	187					Soil & Moisture	Boulder Waste Weir	RMT	0.012	0.0			0.00	
Manslapur	188	Mahendra Patil		109/**	Machinery	Soil & Moisture	Bunding (CB/SEB)	RMT	0.00055	348	16.2654	77.3213	0.19	
	188					Soil & Moisture	Boulder Waste Weir	RMT	0.012	0.0			0.00	
Manslapur	189	Prabhuraj		110/**/2	Machinery	Soil & Moisture	Bunding (CB/SEB)	RMT	0.00055	52	16.2653	77.3253	0.03	
	189					Soil & Moisture	Boulder Waste Weir	RMT	0.012	0.0			0.00	
Manslapur	190	Mohan		110/**/1	Machinery	Soil & Moisture	Bunding (CB/SEB)	RMT	0.00055	110	16.2617	77.3272	0.06	
	190					Soil & Moisture	Boulder Waste Weir	RMT	0.012	0.0			0.00	
Manslapur	191	Mohan		110/**/3	Machinery	Soil & Moisture	Bunding (CB/SEB)	RMT	0.00055	78	16.2625	77.3267	0.04	
	191					Soil & Moisture	Boulder Waste Weir	RMT	0.012	0.0			0.00	
Manslapur	192	Yankamma W/o Sugappa		110/**/4	Machinery	Soil & Moisture	Bunding (CB/SEB)	RMT	0.00055	179	16.2634	77.3251	0.10	
	192					Soil & Moisture	Boulder Waste Weir	RMT	0.012	0.0			0.00	
Manslapur	193	Nagaraja		111/**/6	Machinery	Soil & Moisture	Bunding (CB/SEB)	RMT	0.00055	86			0.05	
	193					Soil & Moisture	Boulder Waste Weir	RMT	0.012	0.0			0.00	
Manslapur	194	Vinod Sagar		111/**/1	Machinery	Soil & Moisture	Bunding (CB/SEB)	RMT	0.00055	86	16.2643	77.3236	0.05	
	194					Soil & Moisture	Boulder Waste Weir	RMT	0.012	0.0			0.00	
Manslapur	195	Srikanth Rao		111/**/3	Machinery	Soil & Moisture	Bunding (CB/SEB)	RMT	0.00055	116	16.2651	77.3215	0.06	
	195					Soil & Moisture	Boulder Waste Weir	RMT	0.012	0.0			0.00	
Manslapur	196	Shashidhara.S/o Nagaraja Uppar. .		111/**/7	Machinery	Soil & Moisture	Bunding (CB/SEB)	RMT	0.00055	83			0.05	
	196					Soil & Moisture	Boulder Waste Weir	RMT	0.012	0.0			0.00	
Manslapur	197	Sugareddy		111/**/4	Machinery	Soil & Moisture	Bunding (CB/SEB)	RMT	0.00055	43	16.2655	77.3205	0.02	
	197					Soil & Moisture	Boulder Waste Weir	RMT	0.012	1.5			0.02	

Village Name	Farmer Code	Farmer Name	Aadhar Card No	Survey Number	Rate Type (Manually/Machinery)	Activity Type (Soil Moisture Conservation Activity/ Water Harvesting)	Activity Name	Unit	Unit Cost (In Rs.)	Proposed Quantity	Latitude (Deg-Min-Sec)	Longitude (Deg-Min-Sec)	Total Cost (In Lacs)	Site Photo
Manslapur	198	Hanmunthappa		111/*2	Machinery	Soil & Moisture	Bunding (CB/SEB)	RMT	0.00055	45	16.2665	77.3253	0.02	
	198					Soil & Moisture	Boulder Waste Weir	RMT	0.012	1.5			0.02	
Manslapur	199	Hanumanthappa		111/*5	Machinery	Soil & Moisture	Bunding (CB/SEB)	RMT	0.00055	48	16.2654	77.3254	0.03	
	199					Soil & Moisture	Boulder Waste Weir	RMT	0.012	1.5			0.02	
Manslapur	200	Anil		112/**	Machinery	Soil & Moisture	Bunding (CB/SEB)	RMT	0.00055	354			0.19	
	200					Soil & Moisture	Boulder Waste Weir	RMT	0.012	0.0			0.00	
Manslapur	201	Lingayya		112/**	Machinery	Soil & Moisture	Bunding (CB/SEB)	RMT	0.00055	358	16.2654	77.3255	0.20	
	201					Soil & Moisture	Boulder Waste Weir	RMT	0.012	0.0			0.00	
Manslapur	202	Mahendra Patil		113/**	Machinery	Soil & Moisture	Bunding (CB/SEB)	RMT	0.00055	179	16.2653	77.3243	0.10	
	202					Soil & Moisture	Boulder Waste Weir	RMT	0.012	0.0			0.00	
Manslapur	203	Y Mohan		113/*3	Machinery	Soil & Moisture	Bunding (CB/SEB)	RMT	0.00055	282			0.16	
	203					Soil & Moisture	Boulder Waste Weir	RMT	0.012	1.5			0.02	
Manslapur	204	shrimathi Shivamma		113/**	Machinery	Soil & Moisture	Bunding (CB/SEB)	RMT	0.00055	82	16.2603	77.3225	0.05	
	204					Soil & Moisture	Boulder Waste Weir	RMT	0.012	1.5			0.02	
Manslapur	205	Srikanthrava		113/*1	Machinery	Soil & Moisture	Bunding (CB/SEB)	RMT	0.00055	38	16.2611	77.3212	0.02	
	205					Soil & Moisture	Boulder Waste Weir	RMT	0.012	0.0			0.00	
Manslapur	206	Sugareddy		113/*2	Machinery	Soil & Moisture	Bunding (CB/SEB)	RMT	0.00055	41	16.2615	77.3200	0.02	
	206					Soil & Moisture	Boulder Waste Weir	RMT	0.012	0.0			0.00	
Manslapur	207	Sandeep S/o Sharanabasappa		114/**	Machinery	Soil & Moisture	Bunding (CB/SEB)	RMT	0.00055	485			0.27	
	207					Soil & Moisture	Boulder Waste Weir	RMT	0.012	0.0			0.00	
Manslapur	208	Bhimanna		115/*4	Machinery	Soil & Moisture	Bunding (CB/SEB)	RMT	0.00055	108	16.2625	77.3201	0.06	
	208					Soil & Moisture	Boulder Waste Weir	RMT	0.012	1.5			0.02	
Manslapur	209	Mahesh		115/*3	Machinery	Soil & Moisture	Bunding (CB/SEB)	RMT	0.00055	41			0.02	
	209					Soil & Moisture	Boulder Waste Weir	RMT	0.012	0.0			0.00	
Manslapur	210	Yallamma.		115/*6	Machinery	Soil & Moisture	Bunding (CB/SEB)	RMT	0.00055	34	16.2635	77.3205	0.02	
	210					Soil & Moisture	Boulder Waste Weir	RMT	0.012	0.0			0.00	
Manslapur	211	Lingayya Diddy S/o Hanumanthappa Diddy.		115/*1	Machinery	Soil & Moisture	Bunding (CB/SEB)	RMT	0.00055	109			0.06	
	211					Soil & Moisture	Boulder Waste Weir	RMT	0.012	0.0			0.00	
Manslapur	212	Venkatesha		115/*2	Machinery	Soil & Moisture	Bunding (CB/SEB)	RMT	0.00055	81	16.2646	77.3205	0.04	
	212					Soil & Moisture	Boulder Waste Weir	RMT	0.012	0.0			0.00	
Manslapur	213	Ishappa		116/*3	Machinery	Soil & Moisture	Bunding (CB/SEB)	RMT	0.00055	206			0.11	
	213					Soil & Moisture	Boulder Waste Weir	RMT	0.012	0.0			0.00	
Manslapur	214	Bhimanna		116/*3	Machinery	Soil & Moisture	Bunding (CB/SEB)	RMT	0.00055	3	16.2654	77.3204	0.00	
	214					Soil & Moisture	Boulder Waste Weir	RMT	0.012	0.0			0.00	
Manslapur	215	Mahesh		116/*3	Machinery	Soil & Moisture	Bunding (CB/SEB)	RMT	0.00055	41			0.02	
	215					Soil & Moisture	Boulder Waste Weir	RMT	0.012	0.0			0.00	

Village Name	Farmer Code	Farmer Name	Aadhar Card No	Survey Number	Rate Type (Manually/Machinery)	Activity Type (Soil Moisture Conservation Activity/ Water Harvesting)	Activity Name	Unit	Unit Cost (In Rs.)	Proposed Quantity	Latitude (Deg-Min-Sec)	Longitude (Deg-Min-Sec)	Total Cost (In Lacs)	Site Photo
Manslapur	216	Lingayya Diddy S/o Hanumanthappa Diddy.		116/*/1	Machinery	Soil & Moisture	Bunding (CB/SEB)	RMT	0.00055	74	16.2663	77.3208	0.04	
	216					Soil & Moisture	Boulder Waste Weir	RMT	0.012	1.5			0.02	
Manslapur	217	Venkatesha		116/*/2	Machinery	Soil & Moisture	Bunding (CB/SEB)	RMT	0.00055	74			0.04	
	217					Soil & Moisture	Boulder Waste Weir	RMT	0.012	1.5			0.02	
Manslapur	218	Ishappa		117/*/1	Machinery	Soil & Moisture	Bunding (CB/SEB)	RMT	0.00055	138	16.2654	77.3203	0.08	
	218					Soil & Moisture	Boulder Waste Weir	RMT	0.012	1.5			0.02	
Manslapur	219	Giriappa		117/*/6	Machinery	Soil & Moisture	Bunding (CB/SEB)	RMT	0.00055	62			0.03	
	219					Soil & Moisture	Boulder Waste Weir	RMT	0.012	1.5			0.02	
Manslapur	220	Paguntappa		117/*/3	Machinery	Soil & Moisture	Bunding (CB/SEB)	RMT	0.00055	112	16.2653	76.2853	0.06	
	220					Soil & Moisture	Boulder Waste Weir	RMT	0.012	0.0			0.00	
Manslapur	221	Siddappa		117/*/5	Machinery	Soil & Moisture	Bunding (CB/SEB)	RMT	0.00055	116	16.2685	77.3200	0.06	
	221					Soil & Moisture	Boulder Waste Weir	RMT	0.012	0.0			0.00	
Manslapur	222	Siddappa		117/*/2	Machinery	Soil & Moisture	Bunding (CB/SEB)	RMT	0.00055	116	16.2653	77.3207	0.06	
	222					Soil & Moisture	Boulder Waste Weir	RMT	0.012	0.0			0.00	
Manslapur	223	Siddappa		117/*/4	Machinery	Soil & Moisture	Bunding (CB/SEB)	RMT	0.00055	62	16.2606	77.3201	0.03	
	223					Soil & Moisture	Boulder Waste Weir	RMT	0.012	1.5			0.02	
Manslapur	224	Siddappa		117/*/7	Machinery	Soil & Moisture	Bunding (CB/SEB)	RMT	0.00055	62	16.2615	77.3206	0.03	
	224					Soil & Moisture	Boulder Waste Weir	RMT	0.012	0.0			0.00	
Manslapur	225	Paguntamma		87/*/2A	Machinery	Soil & Moisture	Bunding (CB/SEB)	RMT	0.00055	69	16.2623	77.3200	0.04	
	225					Soil & Moisture	Boulder Waste Weir	RMT	0.012	0.0			0.00	
Manslapur	226	Paguntamma		87/*/2B	Machinery	Soil & Moisture	Bunding (CB/SEB)	RMT	0.00055	89	16.2632	77.3205	0.05	
	226					Soil & Moisture	Boulder Waste Weir	RMT	0.012	0.0			0.00	
Manslapur	227	Sunil Kumara		87/*/3	Machinery	Soil & Moisture	Bunding (CB/SEB)	RMT	0.00055	158			0.09	
	227					Soil & Moisture	Boulder Waste Weir	RMT	0.012	0.0			0.00	
Manslapur	228	Sugareddy		87/*/4	Machinery	Soil & Moisture	Bunding (CB/SEB)	RMT	0.00055	214	16.2640	77.3205	0.12	
	228					Soil & Moisture	Boulder Waste Weir	RMT	0.012	0.0			0.00	
Manslapur	229	Hanmunthappa		87/*/1	Machinery	Soil & Moisture	Bunding (CB/SEB)	RMT	0.00055	11	16.2645	77.3204	0.01	
	229					Soil & Moisture	Boulder Waste Weir	RMT	0.012	0.0			0.00	
Manslapur	230	Hanumanthappa		87/*/5	Machinery	Soil & Moisture	Bunding (CB/SEB)	RMT	0.00055	11	16.2655	77.3205	0.01	
	230					Soil & Moisture	Boulder Waste Weir	RMT	0.012	1.5			0.02	
Manslapur	231	K. Mukka reddy		88/*/2	Machinery	Soil & Moisture	Bunding (CB/SEB)	RMT	0.00055	231	16.2666	77.3203	0.13	
	231					Soil & Moisture	Boulder Waste Weir	RMT	0.012	0.0			0.00	
Manslapur	232	B. Suresh.S/o Thimmareddy.		88/*/3	Machinery	Soil & Moisture	Bunding (CB/SEB)	RMT	0.00055	103	16.2654	77.3205	0.06	
	232					Soil & Moisture	Boulder Waste Weir	RMT	0.012	0.0			0.00	
Manslapur	233	Veni Urf Triveni S/oMukkreddy		88/*/4	Machinery	Soil & Moisture	Bunding (CB/SEB)	RMT	0.00055	34			0.02	
	233					Soil & Moisture	Boulder Waste Weir	RMT	0.012	0.0			0.00	

Village Name	Farmer Code	Farmer Name	Aadhar Card No	Survey Number	Rate Type (Manually/Machinery)	Activity Type (Soil Moisture Conservation Activity/ Water Harvesting)	Activity Name	Unit	Unit Cost (In Rs.)	Proposed Quantity	Latitude (Deg-Min-Sec)	Longitude (Deg-Min-Sec)	Total Cost (In Lacs)	Site Photo
Manslapur	234	Satyamma S/o Anjinayaya		88/*/1	Machinery	Soil & Moisture	Bunding (CB/SEB)	RMT	0.00055	7	16.2653	77.3202	0.00	
	234					Soil & Moisture	Boulder Waste Weir	RMT	0.012	0.0			0.00	
Manslapur	235	C.Manohar		89/*/1	Machinery	Soil & Moisture	Bunding (CB/SEB)	RMT	0.00055	220	16.2654	77.3253	0.12	
	235					Soil & Moisture	Boulder Waste Weir	RMT	0.012	0.0			0.00	
Manslapur	236	Narayana		89/*/2	Machinery	Soil & Moisture	Bunding (CB/SEB)	RMT	0.00055	108	16.2601	77.3254	0.06	
	236					Soil & Moisture	Boulder Waste Weir	RMT	0.012	0.0			0.00	
Manslapur	237	Varamunendra		89/*/2	Machinery	Soil & Moisture	Bunding (CB/SEB)	RMT	0.00055	351	16.2605	77.3255	0.19	
	237					Soil & Moisture	Boulder Waste Weir	RMT	0.012	0.0			0.00	
Manslapur	238	Channappa		123/*/*	Machinery	Soil & Moisture	Bunding (CB/SEB)	RMT	0.00055	116			0.06	
	238					Soil & Moisture	Boulder Waste Weir	RMT	0.012	0.0			0.00	
Manslapur	239	Narasappa		123/*/*	Machinery	Soil & Moisture	Bunding (CB/SEB)	RMT	0.00055	116	16.2615	77.3235	0.06	
	239					Soil & Moisture	Boulder Waste Weir	RMT	0.012	0.0			0.00	
Manslapur	240	Laxmireddy		123/*/*	Machinery	Soil & Moisture	Bunding (CB/SEB)	RMT	0.00055	116	16.2626	77.3224	0.06	
	240					Soil & Moisture	Boulder Waste Weir	RMT	0.012	0.0			0.00	
Manslapur	241	Janakamma W/o Siddalingappa		125/*/5	Machinery	Soil & Moisture	Bunding (CB/SEB)	RMT	0.00055	349			0.19	
	241					Soil & Moisture	Boulder Waste Weir	RMT	0.012	0.0			0.00	
Manslapur	242	Narasimhalu		125/*/3	Machinery	Soil & Moisture	Bunding (CB/SEB)	RMT	0.00055	34	16.2635	77.3205	0.02	
	242					Soil & Moisture	Boulder Waste Weir	RMT	0.012	0.0			0.00	
Manslapur	243	Pushamma		125/*/1	Machinery	Soil & Moisture	Bunding (CB/SEB)	RMT	0.00055	141	16.2644	77.3253	0.08	
	243					Soil & Moisture	Boulder Waste Weir	RMT	0.012	0.0			0.00	
Manslapur	244	Virupakshi		125/*/2	Machinery	Soil & Moisture	Bunding (CB/SEB)	RMT	0.00055	43	16.2652	77.3253	0.02	
	244					Soil & Moisture	Boulder Waste Weir	RMT	0.012	0.0			0.00	
Manslapur	245	Veerasha		125/*/6	Machinery	Soil & Moisture	Bunding (CB/SEB)	RMT	0.00055	10	16.2661	77.3262	0.01	
	245					Soil & Moisture	Boulder Waste Weir	RMT	0.012	1.5			0.02	
Manslapur	246	Veerasha		125/*/7	Machinery	Soil & Moisture	Bunding (CB/SEB)	RMT	0.00055	11	16.2665	77.3247	0.01	
	246					Soil & Moisture	Boulder Waste Weir	RMT	0.012	0.0			0.00	
Manslapur	247	Gangamma W/o Nilappa		126/*/*	Machinery	Soil & Moisture	Bunding (CB/SEB)	RMT	0.00055	77	16.2654	77.3231	0.04	
	247					Water Harvesting	Farm Pond	No.	0.840	1.0			0.84	
Manslapur	248	Jambappa S/o Nagappa		126/*/*	Machinery	Soil & Moisture	Bunding (CB/SEB)	RMT	0.00055	39	16.2654	77.3216	0.02	
	248					Soil & Moisture	Boulder Waste Weir	RMT	0.012	1.5			0.02	
Manslapur	249	Thimmappa		126/*/*	Machinery	Soil & Moisture	Bunding (CB/SEB)	RMT	0.00055	45			0.02	
	249					Soil & Moisture	Boulder Waste Weir	RMT	0.012	1.5			0.02	
Manslapur	250	Mahadevappa		126/*/*	Machinery	Soil & Moisture	Bunding (CB/SEB)	RMT	0.00055	69	16.2653	76.5000	0.04	
	250					Soil & Moisture	Boulder Waste Weir	RMT	0.012	0.0			0.00	
Manslapur	251	Lakshmbai W/o Thimmappa		126/*/*	Machinery	Soil & Moisture	Bunding (CB/SEB)	RMT	0.00055	114			0.06	
	251					Soil & Moisture	Boulder Waste Weir	RMT	0.012	0.0			0.00	

Village Name	Farmer Code	Farmer Name	Aadhar Card No	Survey Number	Rate Type (Manually/Machinery)	Activity Type (Soil Moisture Conservation Activity/ Water Harvesting)	Activity Name	Unit	Unit Cost (In Rs.)	Proposed Quantity	Latitude (Deg-Min-Sec)	Longitude (Deg-Min-Sec)	Total Cost (In Lacs)	Site Photo
Manslapur	252	Havappa		126/**	Machinery	Soil & Moisture	Bunding (CB/SEB)	RMT	0.00055	38	16.2604	77.3254	0.02	
	252					Soil & Moisture	Boulder Waste Weir	RMT	0.012	0.0			0.00	
Manslapur	253	Paguntappa S/o Yankappa		127/**2	Machinery	Soil & Moisture	Bunding (CB/SEB)	RMT	0.00055	144			0.08	
	253					Soil & Moisture	Boulder Waste Weir	RMT	0.012	1.5			0.02	
Manslapur	254	Bheemawwa		127/**2	Machinery	Soil & Moisture	Bunding (CB/SEB)	RMT	0.00055	200	16.2612	77.3265	0.11	
	254					Soil & Moisture	Boulder Waste Weir	RMT	0.012	0.0			0.00	
Manslapur	255	Hanamantha S/o Yankappa		127/**2	Machinery	Soil & Moisture	Bunding (CB/SEB)	RMT	0.00055	127			0.07	
	255					Soil & Moisture	Boulder Waste Weir	RMT	0.012	1.5			0.02	
Manslapur	256	Hanumantha		127/**1	Machinery	Soil & Moisture	Bunding (CB/SEB)	RMT	0.00055	69	16.2615	77.3254	0.04	
	256					Soil & Moisture	Boulder Waste Weir	RMT	0.012	0.0			0.00	
Manslapur	257	Gyanappa		128/**	Machinery	Soil & Moisture	Bunding (CB/SEB)	RMT	0.00055	421			0.23	
	257					Soil & Moisture	Boulder Waste Weir	RMT	0.012	0.0			0.00	
Manslapur	258	Gyanappa		129/**	Machinery	Soil & Moisture	Bunding (CB/SEB)	RMT	0.00055	496	16.2625	77.3235	0.27	
	258					Soil & Moisture	Boulder Waste Weir	RMT	0.012	0.0			0.00	
Manslapur	259	Abdul Khader S/o Mohammed Moula		130/**1	Machinery	Soil & Moisture	Bunding (CB/SEB)	RMT	0.00055	46			0.03	
	259					Soil & Moisture	Boulder Waste Weir	RMT	0.012	0.0			0.00	
Manslapur	260	Abdul Khader S/o Mohammed Moula		130/**3	Machinery	Soil & Moisture	Bunding (CB/SEB)	RMT	0.00055	45	16.2635	77.3223	0.02	
	260					Soil & Moisture	Boulder Waste Weir	RMT	0.012	1.5			0.02	
Manslapur	261	Syed S/o Saramst Hussain		130/**2	Machinery	Soil & Moisture	Bunding (CB/SEB)	RMT	0.00055	46			0.03	
	261					Soil & Moisture	Boulder Waste Weir	RMT	0.012	0.0			0.00	
Manslapur	262	Lalitamma		131/**	Machinery	Soil & Moisture	Bunding (CB/SEB)	RMT	0.00055	217	16.2647	77.3205	0.12	
	262					Soil & Moisture	Boulder Waste Weir	RMT	0.012	0.0			0.00	
Manslapur	263	Veeranna		131/**	Machinery	Soil & Moisture	Bunding (CB/SEB)	RMT	0.00055	216			0.12	
	263					Soil & Moisture	Boulder Waste Weir	RMT	0.012	0.0			0.00	
Manslapur	264	Sugappa S/o Sharanapa		131/**	Machinery	Soil & Moisture	Bunding (CB/SEB)	RMT	0.00055	69	16.2655	77.3254	0.04	
	264					Soil & Moisture	Boulder Waste Weir	RMT	0.012	0.0			0.00	
Manslapur	265	Sugappa		132/**	Machinery	Soil & Moisture	Bunding (CB/SEB)	RMT	0.00055	40			0.02	
	265					Soil & Moisture	Boulder Waste Weir	RMT	0.012	0.0			0.00	
Manslapur	266	Sugappa		133/**	Machinery	Soil & Moisture	Bunding (CB/SEB)	RMT	0.00055	48	16.2664	77.3253	0.03	
	266					Soil & Moisture	Boulder Waste Weir	RMT	0.012	0.0			0.00	
Manslapur	267	Babu		134/**1	Machinery	Soil & Moisture	Bunding (CB/SEB)	RMT	0.00055	41			0.02	
	267					Soil & Moisture	Boulder Waste Weir	RMT	0.012	0.0			0.00	
Manslapur	268	Raviraja		134/**2	Machinery	Soil & Moisture	Bunding (CB/SEB)	RMT	0.00055	62	16.2654	77.3261	0.03	
	268					Water Harvesting	Check Dam	No.	5.00	1.0			5.00	
Manslapur	269	Raviraja		135/**	Machinery	Soil & Moisture	Bunding (CB/SEB)	RMT	0.00055	80			0.04	
	269					Soil & Moisture	Boulder Waste Weir	RMT	0.012	0.0			0.00	

Village Name	Farmer Code	Farmer Name	Aadhar Card No	Survey Number	Rate Type (Manually/Machinery)	Activity Type (Soil Moisture Conservation Activity/ Water Harvesting)	Activity Name	Unit	Unit Cost (In Rs.)	Proposed Quantity	Latitude (Deg-Min-Sec)	Longitude (Deg-Min-Sec)	Total Cost (In Lacs)	Site Photo
Manslapur	270	Basavanagouda		136/**	Machinery	Soil & Moisture	Bunding (CB/SEB)	RMT	0.00055	72	16.2653	77.3245	0.04	
	270					Soil & Moisture	Boulder Waste Weir	RMT	0.012	0.0			0.00	
Manslapur	271	Anjaneya		137/**	Machinery	Soil & Moisture	Bunding (CB/SEB)	RMT	0.00055	9	16.2654	77.3225	0.00	
	271					Soil & Moisture	Boulder Waste Weir	RMT	0.012	0.0			0.00	
Manslapur	272	Siddappa		137/**	Machinery	Soil & Moisture	Bunding (CB/SEB)	RMT	0.00055	9	16.2653	77.3214	0.00	
	272					Soil & Moisture	Boulder Waste Weir	RMT	0.012	0.0			0.00	
Manslapur	273	Hanamantha		137/**/2	Machinery	Soil & Moisture	Bunding (CB/SEB)	RMT	0.00055	39	16.2607	77.3253	0.02	
	273					Soil & Moisture	Boulder Waste Weir	RMT	0.012	1.5			0.02	
Manslapur	274	Narasamma W/o Kareppa		138/**/2	Machinery	Soil & Moisture	Bunding (CB/SEB)	RMT	0.00055	9	16.2606	77.3253	0.00	
	274					Water Harvesting	Check Dam	No.	5.00	1.0			5.00	
Manslapur	275	Nagareddy		138/**/3	Machinery	Soil & Moisture	Bunding (CB/SEB)	RMT	0.00055	10			0.01	
	275					Soil & Moisture	Boulder Waste Weir	RMT	0.012	0.0			0.00	
Manslapur	276	Nagareddy		138/**/3	Machinery	Soil & Moisture	Bunding (CB/SEB)	RMT	0.00055	10	16.2604	77.3265	0.01	
	276					Water Harvesting	Rubble Check	MTR	0.03	18.0			0.46	
Manslapur	277	Para D/o Thimmappa		138/**/1	Machinery	Soil & Moisture	Bunding (CB/SEB)	RMT	0.00055	9	16.2603	77.3252	0.01	
	277					Water Harvesting	Check Dam	No.	5.00	1.0			5.00	
Manslapur	278	Para D/o Thimmappa		138/**/1	Machinery	Soil & Moisture	Bunding (CB/SEB)	RMT	0.00055	9	16.2601	77.3237	0.01	
	278					Soil & Moisture	Boulder Waste Weir	RMT	0.012	0.0			0.00	
Manslapur	279	Kareppa		139/**	Machinery	Soil & Moisture	Bunding (CB/SEB)	RMT	0.00055	41			0.02	
	279					Soil & Moisture	Boulder Waste Weir	RMT	0.012	0.0			0.00	
Manslapur	280	Devanna		139/**	Machinery	Soil & Moisture	Bunding (CB/SEB)	RMT	0.00055	10	16.2605	77.3221	0.01	
	280					Water Harvesting	Rubble Check	MTR	0.03	18.0			0.46	
Manslapur	281	Nagappa		139/**	Machinery	Soil & Moisture	Bunding (CB/SEB)	RMT	0.00055	10			0.01	
	281					Soil & Moisture	Boulder Waste Weir	RMT	0.012	1.5			0.02	
Manslapur	282	Eshanna S/o Shiddanna		361/**/4	Machinery	Soil & Moisture	Bunding (CB/SEB)	RMT	0.00055	117	16.2605	77.3276	0.06	
	282					Soil & Moisture	Boulder Waste Weir	RMT	0.012	1.5			0.02	
Manslapur	283	Jindappa S/o Gangappa.		361/**/2	Machinery	Soil & Moisture	Bunding (CB/SEB)	RMT	0.00055	103			0.06	
	283					Soil & Moisture	Boulder Waste Weir	RMT	0.012	0.0			0.00	
Manslapur	284	Thimmappa S/o Narasappa		361/**/1	Machinery	Soil & Moisture	Bunding (CB/SEB)	RMT	0.00055	38	16.2605	77.3253	0.02	
	284					Water Harvesting	Check Dam	No.	5.00	1.0			5.00	
Manslapur	285	Neelamma.		361/**/5	Machinery	Soil & Moisture	Bunding (CB/SEB)	RMT	0.00055	76	16.2601	77.3254	0.04	
	285					Soil & Moisture	Boulder Waste Weir	RMT	0.012	0.0			0.00	
Manslapur	286	Sidlingamma W/o Thimmappa		361/**/3	Machinery	Soil & Moisture	Bunding (CB/SEB)	RMT	0.00055	107	16.2604	77.3255	0.06	
	286					Soil & Moisture	Boulder Waste Weir	RMT	0.012	0.0			0.00	
Manslapur	287	Thippanna		362/**/2	Machinery	Soil & Moisture	Bunding (CB/SEB)	RMT	0.00055	117			0.06	
	287					Soil & Moisture	Boulder Waste Weir	RMT	0.012	0.0			0.00	

Village Name	Farmer Code	Farmer Name	Aadhar Card No	Survey Number	Rate Type (Manually/Machinery)	Activity Type (Soil Moisture Conservation Activity/ Water Harvesting)	Activity Name	Unit	Unit Cost (In Rs.)	Proposed Quantity	Latitude (Deg-Min-Sec)	Longitude (Deg-Min-Sec)	Total Cost (In Lacs)	Site Photo
Manslapur	288	Bharatha		362/*/4	Machinery	Soil & Moisture	Bunding (CB/SEB)	RMT	0.00055	111	16.2603	77.3244	0.06	
	288					Soil & Moisture	Boulder Waste Weir	RMT	0.012	0.0			0.00	
Manslapur	289	Hanumantha		362/*/1	Machinery	Soil & Moisture	Bunding (CB/SEB)	RMT	0.00055	111	16.2602	77.3225	0.06	
	289					Soil & Moisture	Boulder Waste Weir	RMT	0.012	0.0			0.00	
Manslapur	290	Hanumantha		362/*/3	Machinery	Soil & Moisture	Bunding (CB/SEB)	RMT	0.00055	117	16.2600	77.3213	0.06	
	290					Soil & Moisture	Boulder Waste Weir	RMT	0.012	0.0			0.00	
Manslapur	291	Meraj Hussain		363/*/1	Machinery	Soil & Moisture	Bunding (CB/SEB)	RMT	0.00055	176	16.2605	77.3205	0.10	
	291					Soil & Moisture	Boulder Waste Weir	RMT	0.012	0.0			0.00	
Manslapur	292	Surendra Bandari		363/*/2	Machinery	Soil & Moisture	Bunding (CB/SEB)	RMT	0.00055	327			0.18	
	292					Soil & Moisture	Boulder Waste Weir	RMT	0.012	0.0			0.00	
Manslapur	293	Meraj Hussain		364/*/3	Machinery	Soil & Moisture	Bunding (CB/SEB)	RMT	0.00055	178	16.2605	77.3202	0.10	
	293					Soil & Moisture	Boulder Waste Weir	RMT	0.012	0.0			0.00	
Manslapur	294	Surendra Bandari		364/*/2	Machinery	Soil & Moisture	Bunding (CB/SEB)	RMT	0.00055	189	16.2606	77.3206	0.10	
	294					Soil & Moisture	Boulder Waste Weir	RMT	0.012	0.0			0.00	
Manslapur	295	Syad Mahammed Ali		364/*/1	Machinery	Soil & Moisture	Bunding (CB/SEB)	RMT	0.00055	251			0.14	
	295					Soil & Moisture	Boulder Waste Weir	RMT	0.012	0.0			0.00	
Manslapur	296	Raheem		365/*/1	Machinery	Soil & Moisture	Bunding (CB/SEB)	RMT	0.00055	69	16.2605	77.3251	0.04	
	296					Soil & Moisture	Boulder Waste Weir	RMT	0.012	0.0			0.00	
Manslapur	297	Shekhawali S/o Rajasaba		365/*/2	Machinery	Soil & Moisture	Bunding (CB/SEB)	RMT	0.00055	114			0.06	
	297					Soil & Moisture	Boulder Waste Weir	RMT	0.012	0.0			0.00	
Manslapur	298	Sabir Hussain		365/*/3	Machinery	Soil & Moisture	Bunding (CB/SEB)	RMT	0.00055	45	16.2603	77.3235	0.02	
	298					Soil & Moisture	Boulder Waste Weir	RMT	0.012	0.0			0.00	
Manslapur	299	Channappa		349/*/5	Machinery	Soil & Moisture	Bunding (CB/SEB)	RMT	0.00055	47			0.03	
	299					Soil & Moisture	Boulder Waste Weir	RMT	0.012	0.0			0.00	
Manslapur	300	Devamma		349/*/1	Machinery	Soil & Moisture	Bunding (CB/SEB)	RMT	0.00055	75	16.2602	77.3218	0.04	
	300					Soil & Moisture	Boulder Waste Weir	RMT	0.012	0.0			0.00	
Manslapur	301	Narasappa		349/*/7	Machinery	Soil & Moisture	Bunding (CB/SEB)	RMT	0.00055	10	17.8530	77.3204	0.01	
	301					Soil & Moisture	Boulder Waste Weir	RMT	0.012	0.0			0.00	
Manslapur	302	Bhimavwa W/o Yankappa		349/*/3	Machinery	Soil & Moisture	Bunding (CB/SEB)	RMT	0.00055	108			0.06	
	302					Soil & Moisture	Boulder Waste Weir	RMT	0.012	0.0			0.00	
Manslapur	303	Mallappa		349/*/4	Machinery	Soil & Moisture	Bunding (CB/SEB)	RMT	0.00055	47	17.8531	77.3205	0.03	
	303					Soil & Moisture	Boulder Waste Weir	RMT	0.012	0.0			0.00	
Manslapur	304	Razia W/o Amir Ali Urf Amir Pasha.		349/*/8	Machinery	Soil & Moisture	Bunding (CB/SEB)	RMT	0.00055	10			0.01	
	304					Soil & Moisture	Boulder Waste Weir	RMT	0.012	0.0			0.00	
Manslapur	305	Lingayya		349/*/*	Machinery	Soil & Moisture	Bunding (CB/SEB)	RMT	0.00055	12	16.2653	77.3200	0.01	
	305					Soil & Moisture	Boulder Waste Weir	RMT	0.012	0.0			0.00	

Village Name	Farmer Code	Farmer Name	Aadhar Card No	Survey Number	Rate Type (Manually/Machinery)	Activity Type (Soil Moisture Conservation Activity/ Water Harvesting)	Activity Name	Unit	Unit Cost (In Rs.)	Proposed Quantity	Latitude (Deg-Min-Sec)	Longitude (Deg-Min-Sec)	Total Cost (In Lacs)	Site Photo
Manslapur	306	Venkatesha		349/**	Machinery	Soil & Moisture	Bunding (CB/SEB)	RMT	0.00055	12	16.2653	77.3255	0.01	
	306					Soil & Moisture	Boulder Waste Weir	RMT	0.012	0.0			0.00	
Manslapur	307	Siddappa		349/**/6	Machinery	Soil & Moisture	Bunding (CB/SEB)	RMT	0.00055	41	16.2605	77.3242	0.02	
	307					Soil & Moisture	Boulder Waste Weir	RMT	0.012	0.0			0.00	
Manslapur	308	Bhimavva W/O Yankappa		353/**	Machinery	Soil & Moisture	Bunding (CB/SEB)	RMT	0.00055	357	16.2613	77.3227	0.20	
	308					Soil & Moisture	Boulder Waste Weir	RMT	0.012	0.0			0.00	
Manslapur	309	Eramma		354/2/2	Machinery	Soil & Moisture	Bunding (CB/SEB)	RMT	0.00055	44	16.2622	77.3211	0.02	
	309					Soil & Moisture	Boulder Waste Weir	RMT	0.012	0.0			0.00	
Manslapur	310	Nagaraja		354/2/3	Machinery	Soil & Moisture	Bunding (CB/SEB)	RMT	0.00055	43	16.2631	77.3206	0.02	
	310					Soil & Moisture	Boulder Waste Weir	RMT	0.012	0.0			0.00	
Manslapur	311	Maremma		354/**/1	Machinery	Soil & Moisture	Bunding (CB/SEB)	RMT	0.00055	149	16.2635	77.3200	0.08	
	311					Soil & Moisture	Boulder Waste Weir	RMT	0.012	0.0			0.00	
Manslapur	312	Huligeppa		354/2/4	Machinery	Soil & Moisture	Bunding (CB/SEB)	RMT	0.00055	43	16.2645	77.3205	0.02	
	312					Soil & Moisture	Boulder Waste Weir	RMT	0.012	1.5			0.02	
Manslapur	313	Nagappa S/o Lachamayya		355/**	Machinery	Soil & Moisture	Bunding (CB/SEB)	RMT	0.00055	227			0.12	
	313					Soil & Moisture	Boulder Waste Weir	RMT	0.012	1.5			0.02	
Manslapur	314	Sanna mallayya		356/**	Machinery	Soil & Moisture	Bunding (CB/SEB)	RMT	0.00055	254	16.2656	77.3245	0.14	
	314					Soil & Moisture	Boulder Waste Weir	RMT	0.012	1.5			0.02	
Manslapur	315	Bhimappa S/o Ramaswamy.		357/**/3	Machinery	Soil & Moisture	Bunding (CB/SEB)	RMT	0.00055	107			0.06	
	315					Soil & Moisture	Boulder Waste Weir	RMT	0.012	1.5			0.02	
Manslapur	316	Laxmi		357/**/4	Machinery	Soil & Moisture	Bunding (CB/SEB)	RMT	0.00055	113	16.2665	77.3234	0.06	
	316					Soil & Moisture	Boulder Waste Weir	RMT	0.012	1.5			0.02	
Manslapur	317	Sharanamma W/o Basavaraja.		357/**/1	Machinery	Soil & Moisture	Bunding (CB/SEB)	RMT	0.00055	131			0.07	
	317					Soil & Moisture	Boulder Waste Weir	RMT	0.012	0.0			0.00	
Manslapur	318	Hempma		357/**/2	Machinery	Soil & Moisture	Bunding (CB/SEB)	RMT	0.00055	107	16.2654	77.3215	0.06	
	318					Soil & Moisture	Boulder Waste Weir	RMT	0.012	0.0			0.00	
Manslapur	319	Amarash S/o Siddappa		358/**/3	Machinery	Soil & Moisture	Bunding (CB/SEB)	RMT	0.00055	138	16.2653	77.3203	0.08	
	319					Soil & Moisture	Boulder Waste Weir	RMT	0.012	0.0			0.00	
Manslapur	320	Venkatareddy		358/**/3	Machinery	Soil & Moisture	Bunding (CB/SEB)	RMT	0.00055	275	16.2654	77.3205	0.15	
	320					Soil & Moisture	Boulder Waste Weir	RMT	0.012	0.0			0.00	
Manslapur	321	Shidramappa S/o Siddappa		358/**/2	Machinery	Soil & Moisture	Bunding (CB/SEB)	RMT	0.00055	138	16.2653	77.3201	0.08	
	321					Soil & Moisture	Boulder Waste Weir	RMT	0.012	0.0			0.00	
Manslapur	322	Shanthaviramma W/o Shidramareddy		358/**/1	Machinery	Soil & Moisture	Bunding (CB/SEB)	RMT	0.00055	42	16.2605	77.3206	0.02	
	322					Soil & Moisture	Boulder Waste Weir	RMT	0.012	0.0			0.00	
Manslapur	323	Sankrappa S/o Siddappa		359/**	Machinery	Soil & Moisture	Bunding (CB/SEB)	RMT	0.00055	663	16.2617	77.3201	0.36	
	323					Soil & Moisture	Boulder Waste Weir	RMT	0.012	0.0			0.00	

Village Name	Farmer Code	Farmer Name	Aadhar Card No	Survey Number	Rate Type (Manually/Machinery)	Activity Type (Soil Moisture Conservation Activity/ Water Harvesting)	Activity Name	Unit	Unit Cost (In Rs.)	Proposed Quantity	Latitude (Deg-Min-Sec)	Longitude (Deg-Min-Sec)	Total Cost (In Lacs)	Site Photo
Manslapur	324	Bhimayya S/o Bhimayya		360/*2	Machinery	Soil & Moisture	Bunding (CB/SEB)	RMT	0.00055	75	16.2625	77.3205	0.04	
	324					Soil & Moisture	Boulder Waste Weir	RMT	0.012	0.0			0.00	
Manslapur	325	Mallikarjun Reddy S/o Pampanagouda.		360/*3	Machinery	Soil & Moisture	Bunding (CB/SEB)	RMT	0.00055	246	16.2634	77.3205	0.14	
	325					Soil & Moisture	Boulder Waste Weir	RMT	0.012	0.0			0.00	
Manslapur	326	Mallikarjun Reddy S/o Pampanagouda.		360/*3	Machinery	Soil & Moisture	Bunding (CB/SEB)	RMT	0.00055	246	16.2642	77.3253	0.14	
	326					Soil & Moisture	Boulder Waste Weir	RMT	0.012	0.0			0.00	
Manslapur	327	Mallappa S/o Piddappa.		360/*1	Machinery	Soil & Moisture	Bunding (CB/SEB)	RMT	0.00055	75			0.04	
	327					Soil & Moisture	Boulder Waste Weir	RMT	0.012	0.0			0.00	
Manslapur	328	Hanumantha S/o Bhimayya		360/*2	Machinery	Soil & Moisture	Bunding (CB/SEB)	RMT	0.00055	75	16.2651	77.3254	0.04	
	328					Soil & Moisture	Boulder Waste Weir	RMT	0.012	0.0			0.00	
Manslapur	329	Gopalasingh		310/**	Machinery	Soil & Moisture	Bunding (CB/SEB)	RMT	0.00055	69			0.04	
	329					Soil & Moisture	Boulder Waste Weir	RMT	0.012	1.5			0.02	
Manslapur	330	Gouramma		310/**	Machinery	Soil & Moisture	Bunding (CB/SEB)	RMT	0.00055	103	16.2655	77.3263	0.06	
	330					Soil & Moisture	Boulder Waste Weir	RMT	0.012	0.0			0.00	
Manslapur	331	Yellappa		310/**	Machinery	Soil & Moisture	Bunding (CB/SEB)	RMT	0.00055	138			0.08	
	331					Soil & Moisture	Boulder Waste Weir	RMT	0.012	0.0			0.00	
Manslapur	332	Sankamma		310/**	Machinery	Soil & Moisture	Bunding (CB/SEB)	RMT	0.00055	103	16.2665	77.3245	0.06	
	332					Soil & Moisture	Boulder Waste Weir	RMT	0.012	0.0			0.00	
Manslapur	333	Shivappa		310/**	Machinery	Soil & Moisture	Bunding (CB/SEB)	RMT	0.00055	43			0.02	
	333					Soil & Moisture	Boulder Waste Weir	RMT	0.012	0.0			0.00	
Manslapur	334	Thippanna		312/**	Machinery	Soil & Moisture	Bunding (CB/SEB)	RMT	0.00055	184	16.2654	77.3232	0.10	
	334					Soil & Moisture	Boulder Waste Weir	RMT	0.012	1.5			0.02	
Manslapur	335	Narasappa,		312/**	Machinery	Soil & Moisture	Bunding (CB/SEB)	RMT	0.00055	184			0.10	
	335					Soil & Moisture	Boulder Waste Weir	RMT	0.012	1.5			0.02	
Manslapur	336	Narasappa,		312/**	Machinery	Soil & Moisture	Bunding (CB/SEB)	RMT	0.00055	184	16.2653	77.3217	0.10	
	336					Soil & Moisture	Boulder Waste Weir	RMT	0.012	0.0			0.00	
Manslapur	337	Srinivasa		313/*2	Machinery	Soil & Moisture	Bunding (CB/SEB)	RMT	0.00055	768			0.42	
	337					Soil & Moisture	Boulder Waste Weir	RMT	0.012	0.0			0.00	
Manslapur	338	Suchitra		313/*1	Machinery	Soil & Moisture	Bunding (CB/SEB)	RMT	0.00055	796	16.2654	77.3201	0.44	
	338					Soil & Moisture	Boulder Waste Weir	RMT	0.012	0.0			0.00	
Manslapur	339	Mahadevamma		314/*2	Machinery	Soil & Moisture	Bunding (CB/SEB)	RMT	0.00055	113			0.06	
	339					Soil & Moisture	Boulder Waste Weir	RMT	0.012	0.0			0.00	
Manslapur	340	Sankraralingayya		314/*1	Machinery	Soil & Moisture	Bunding (CB/SEB)	RMT	0.00055	46	16.2603	77.3254	0.03	
	340					Soil & Moisture	Boulder Waste Weir	RMT	0.012	0.0			0.00	
Manslapur	341	Shivanandayya		314/*1	Machinery	Soil & Moisture	Bunding (CB/SEB)	RMT	0.00055	46			0.03	
	341					Soil & Moisture	Boulder Waste Weir	RMT	0.012	1.5			0.02	

Village Name	Farmer Code	Farmer Name	Aadhar Card No	Survey Number	Rate Type (Manually/Machinery)	Activity Type (Soil Moisture Conservation Activity/ Water Harvesting)	Activity Name	Unit	Unit Cost (In Rs.)	Proposed Quantity	Latitude (Deg-Min-Sec)	Longitude (Deg-Min-Sec)	Total Cost (In Lacs)	Site Photo
Manslapur	342	Anjaneyya		315/*2	Machinery	Soil & Moisture	Bunding (CB/SEB)	RMT	0.00055	107	16.2611	77.3253	0.06	
	342					Soil & Moisture	Boulder Waste Weir	RMT	0.012	0.0			0.00	
Manslapur	343	Mallappa		315/*1	Machinery	Soil & Moisture	Bunding (CB/SEB)	RMT	0.00055	103			0.06	
	343					Soil & Moisture	Boulder Waste Weir	RMT	0.012	0.0			0.00	
Manslapur	344	Khadashiddappa		316/**	Machinery	Soil & Moisture	Bunding (CB/SEB)	RMT	0.00055	413	16.2615	77.3255	0.23	
	344					Soil & Moisture	Boulder Waste Weir	RMT	0.012	1.5			0.02	
Manslapur	345	Shashidhar		317/**	Machinery	Soil & Moisture	Bunding (CB/SEB)	RMT	0.00055	527	16.2625	77.3235	0.29	
	345					Soil & Moisture	Boulder Waste Weir	RMT	0.012	0.0			0.00	
Manslapur	346	Mahammed Sirajuddin		299/*2	Machinery	Soil & Moisture	Bunding (CB/SEB)	RMT	0.00055	318	16.2637	77.3224	0.18	
	346					Soil & Moisture	Boulder Waste Weir	RMT	0.012	1.5			0.02	
Manslapur	347	Mohammed Basharat Ali		299/*1	Machinery	Soil & Moisture	Bunding (CB/SEB)	RMT	0.00055	316	16.2646	77.3205	0.17	
	347					Soil & Moisture	Boulder Waste Weir	RMT	0.012	1.5			0.02	
Manslapur	348	Amareshha		301/*5	Machinery	Soil & Moisture	Bunding (CB/SEB)	RMT	0.00055	44	16.2654	77.3254	0.02	
	348					Soil & Moisture	Boulder Waste Weir	RMT	0.012	0.0			0.00	
Manslapur	349	Ayyanna		301/*4	Machinery	Soil & Moisture	Bunding (CB/SEB)	RMT	0.00055	43	16.2663	77.3253	0.02	
	349					Soil & Moisture	Boulder Waste Weir	RMT	0.012	0.0			0.00	
Manslapur	350	Channabasava		301/*3	Machinery	Soil & Moisture	Bunding (CB/SEB)	RMT	0.00055	44	16.2653	77.3262	0.02	
	350					Soil & Moisture	Boulder Waste Weir	RMT	0.012	0.0			0.00	
Manslapur	351	Praveen Kumar		301/*1	Machinery	Soil & Moisture	Bunding (CB/SEB)	RMT	0.00055	75			0.04	
	351					Soil & Moisture	Boulder Waste Weir	RMT	0.012	0.0			0.00	
Manslapur	352	Mallappa		301/*2	Machinery	Soil & Moisture	Bunding (CB/SEB)	RMT	0.00055	231	16.2654	77.3246	0.13	
	352					Soil & Moisture	Boulder Waste Weir	RMT	0.012	0.0			0.00	
Manslapur	353	Azagar		377/**	Machinery	Soil & Moisture	Bunding (CB/SEB)	RMT	0.00055	147			0.08	
	353					Water Harvesting	Farm Pond	No.	0.840	1.0			0.84	
Manslapur	354	A.H. Medina .D/o Aurangzeb Urf Shake Aurangzeb.		377/*6	Machinery	Soil & Moisture	Bunding (CB/SEB)	RMT	0.00055	34	16.2654	77.3231	0.02	
	354					Soil & Moisture	Boulder Waste Weir	RMT	0.012	0.0			0.00	
Manslapur	355	Jubeda Begum.		377/*4	Machinery	Soil & Moisture	Bunding (CB/SEB)	RMT	0.00055	62	16.2653	77.3215	0.03	
	355					Water Harvesting	Check Dam	No.	5.00	1.0			5.00	
Manslapur	356	Rabiyabi		377/*2	Machinery	Soil & Moisture	Bunding (CB/SEB)	RMT	0.00055	131	16.2676	77.3253	0.07	
	356					Soil & Moisture	Boulder Waste Weir	RMT	0.012	1.5			0.02	
Manslapur	357	Rehanabegum		377/*5	Machinery	Soil & Moisture	Bunding (CB/SEB)	RMT	0.00055	34			0.02	
	357					Water Harvesting	Rubble Check	MTR	0.03	18.0			0.46	
Manslapur	358	Sheikh Jourangzeb		377/*3	Machinery	Soil & Moisture	Bunding (CB/SEB)	RMT	0.00055	131	16.2614	77.3253	0.07	
	358					Soil & Moisture	Boulder Waste Weir	RMT	0.012	1.5			0.02	
Manslapur	359	Sikandara Ali S/o Mahmudasabah		377/**	Machinery	Soil & Moisture	Bunding (CB/SEB)	RMT	0.00055	147	16.2623	77.3265	0.08	
	359					Soil & Moisture	Boulder Waste Weir	RMT	0.012	1.5			0.02	

Village Name	Farmer Code	Farmer Name	Aadhar Card No	Survey Number	Rate Type (Manually/Machinery)	Activity Type (Soil Moisture Conservation Activity/ Water Harvesting)	Activity Name	Unit	Unit Cost (In Rs.)	Proposed Quantity	Latitude (Deg-Min-Sec)	Longitude (Deg-Min-Sec)	Total Cost (In Lacs)	Site Photo
Manslapur	360	Radhe Agro Industries India Pvt. Managing Director Sunil Soni		378/*1	Machinery	Soil & Moisture	Bunding (CB/SEB)	RMT	0.00055	13	16.2632	77.3253	0.01	
	360					Soil & Moisture	Boulder Waste Weir	RMT	0.012	0.0			0.00	
Manslapur	361	Radhe Agro Industries India Pvt. Managing Director Sunil Soni		378/*2	Machinery	Soil & Moisture	Bunding (CB/SEB)	RMT	0.00055	13	16.2640	77.3235	0.01	
	361					Soil & Moisture	Boulder Waste Weir	RMT	0.012	0.0			0.00	
Manslapur	362	Radhe Agro Industries India Pvt. Managing Director Sunil Soni		378/*3	Machinery	Soil & Moisture	Bunding (CB/SEB)	RMT	0.00055	13	16.2645	77.3222	0.01	
	362					Soil & Moisture	Boulder Waste Weir	RMT	0.012	0.0			0.00	
Manslapur	363	Radhe Agro Industries India Pvt. Managing Director Sunil Soni		378/*4	Machinery	Soil & Moisture	Bunding (CB/SEB)	RMT	0.00055	176			0.10	
	363					Soil & Moisture	Boulder Waste Weir	RMT	0.012	0.0			0.00	
Manslapur	364	Sunil Soni.		378/*5	Machinery	Soil & Moisture	Bunding (CB/SEB)	RMT	0.00055	299	16.2655	77.3207	0.16	
	364					Soil & Moisture	Boulder Waste Weir	RMT	0.012	0.0			0.00	
Manslapur	365	Narasayya S/o yankayya		379/*3	Machinery	Soil & Moisture	Bunding (CB/SEB)	RMT	0.00055	116			0.06	
	365					Soil & Moisture	Boulder Waste Weir	RMT	0.012	1.5			0.02	
Manslapur	366	Narasayya S/o yankayya		379/*9	Machinery	Soil & Moisture	Bunding (CB/SEB)	RMT	0.00055	47	16.2666	77.3253	0.03	
	366					Soil & Moisture	Boulder Waste Weir	RMT	0.012	1.5			0.02	
Manslapur	367	Nagaraja		379/*4	Machinery	Soil & Moisture	Bunding (CB/SEB)	RMT	0.00055	75	16.2654	77.3254	0.04	
	367					Soil & Moisture	Boulder Waste Weir	RMT	0.012	1.5			0.02	
Manslapur	368	Nagaraja		379/*6	Machinery	Soil & Moisture	Bunding (CB/SEB)	RMT	0.00055	34	16.2653	77.3260	0.02	
	368					Soil & Moisture	Boulder Waste Weir	RMT	0.012	1.5			0.02	
Manslapur	369	Sharanappa		379/*5	Machinery	Soil & Moisture	Bunding (CB/SEB)	RMT	0.00055	43	16.2654	77.3245	0.02	
	369					Soil & Moisture	Boulder Waste Weir	RMT	0.012	0.0			0.00	
Manslapur	370	Sharanappa		379/*7	Machinery	Soil & Moisture	Bunding (CB/SEB)	RMT	0.00055	34	16.2600	77.3225	0.02	
	370					Soil & Moisture	Boulder Waste Weir	RMT	0.012	0.0			0.00	
Manslapur	371	Sidayya		379/*2	Machinery	Soil & Moisture	Bunding (CB/SEB)	RMT	0.00055	47	16.2605	77.3214	0.03	
	371					Soil & Moisture	Boulder Waste Weir	RMT	0.012	0.0			0.00	
Manslapur	372	Sidayya S/o Nagappa		379/*8	Machinery	Soil & Moisture	Bunding (CB/SEB)	RMT	0.00055	115	16.2615	77.3253	0.06	
	372					Soil & Moisture	Boulder Waste Weir	RMT	0.012	0.0			0.00	
Manslapur	373	Surendra Bandari		379/*1	Machinery	Soil & Moisture	Bunding (CB/SEB)	RMT	0.00055	12	16.2626	77.3273	0.01	
	373					Soil & Moisture	Boulder Waste Weir	RMT	0.012	1.5			0.02	
Manslapur	374	Ishwaramma W/o Siddhalingayya		380/**	Machinery	Soil & Moisture	Bunding (CB/SEB)	RMT	0.00055	485	16.2635	77.3265	0.27	
	374					Soil & Moisture	Boulder Waste Weir	RMT	0.012	0.0			0.00	
Manslapur	375	Mahadevamma		381/*1	Machinery	Soil & Moisture	Bunding (CB/SEB)	RMT	0.00055	172	16.2643	77.3252	0.09	
	375					Soil & Moisture	Boulder Waste Weir	RMT	0.012	0.0			0.00	
Manslapur	376	Lingayya Diddy S/oHanumanthappa Diddy.		381/*3	Machinery	Soil & Moisture	Bunding (CB/SEB)	RMT	0.00055	172	16.2652	77.3237	0.09	
	376					Soil & Moisture	Boulder Waste Weir	RMT	0.012	0.0			0.00	
Manslapur	377	Lingayya Diddy S/oHanumanthappa Diddy.		381/*4	Machinery	Soil & Moisture	Bunding (CB/SEB)	RMT	0.00055	62	16.2661	77.3218	0.03	
	377					Soil & Moisture	Boulder Waste Weir	RMT	0.012	0.0			0.00	

Village Name	Farmer Code	Farmer Name	Aadhar Card No	Survey Number	Rate Type (Manually/Machinery)	Activity Type (Soil Moisture Conservation Activity/ Water Harvesting)	Activity Name	Unit	Unit Cost (In Rs.)	Proposed Quantity	Latitude (Deg-Min-Sec)	Longitude (Deg-Min-Sec)	Total Cost (In Lacs)	Site Photo
Manslapur	378	Shantamma W/o Mallikarjunayaya		381/*2	Machinery	Soil & Moisture	Bunding (CB/SEB)	RMT	0.00055	245	16.2665	77.3206	0.13	
	378					Soil & Moisture	Boulder Waste Weir	RMT	0.012	0.0			0.00	
Manslapur	379	Santosh Kumar Kothari		381/*5	Machinery	Soil & Moisture	Bunding (CB/SEB)	RMT	0.00055	7	16.2654	77.3254	0.00	
	379					Soil & Moisture	Boulder Waste Weir	RMT	0.012	0.0			0.00	
Manslapur	380	Palakshireddy		382/*1	Machinery	Soil & Moisture	Bunding (CB/SEB)	RMT	0.00055	344	16.2653	77.3254	0.19	
	380					Soil & Moisture	Boulder Waste Weir	RMT	0.012	0.0			0.00	
Manslapur	381	Santosh Kumar Kothari		382/*2	Machinery	Soil & Moisture	Bunding (CB/SEB)	RMT	0.00055	250	16.2654	77.3255	0.14	
	381					Soil & Moisture	Boulder Waste Weir	RMT	0.012	0.0			0.00	
Manslapur	382	Mahadevamma		383/**	Machinery	Soil & Moisture	Bunding (CB/SEB)	RMT	0.00055	275	16.2604	77.3244	0.15	
	382					Soil & Moisture	Boulder Waste Weir	RMT	0.012	0.0			0.00	
Manslapur	383	Suvarna		383/**	Machinery	Soil & Moisture	Bunding (CB/SEB)	RMT	0.00055	286	16.2612	77.3225	0.16	
	383					Soil & Moisture	Boulder Waste Weir	RMT	0.012	0.0			0.00	
Manslapur	384	Paguntamma		384/*2	Machinery	Soil & Moisture	Bunding (CB/SEB)	RMT	0.00055	138	16.2615	77.3212	0.08	
	384					Soil & Moisture	Boulder Waste Weir	RMT	0.012	1.5			0.02	
Manslapur	385	Sharanappa S/o Mahadevappa		384/*1	Machinery	Soil & Moisture	Bunding (CB/SEB)	RMT	0.00055	179	16.2625	77.3201	0.10	
	385					Soil & Moisture	Boulder Waste Weir	RMT	0.012	1.5			0.02	
Manslapur	386	Shantabai W/o Veeranna		384/*3	Machinery	Soil & Moisture	Bunding (CB/SEB)	RMT	0.00055	103	16.2635	77.3201	0.06	
	386					Soil & Moisture	Boulder Waste Weir	RMT	0.012	0.0			0.00	
Manslapur	387	C. Manjunatha		384/*4	Machinery	Soil & Moisture	Bunding (CB/SEB)	RMT	0.00055	108			0.06	
	387					Soil & Moisture	Boulder Waste Weir	RMT	0.012	0.0			0.00	
Manslapur	388	Narasamma W/o Sharanappa		385/**	Machinery	Soil & Moisture	Bunding (CB/SEB)	RMT	0.00055	145	16.2647	77.3206	0.08	
	388					Soil & Moisture	Boulder Waste Weir	RMT	0.012	0.0			0.00	
Manslapur	389	Bhimappa		385/**	Machinery	Soil & Moisture	Bunding (CB/SEB)	RMT	0.00055	144	16.2655	77.3201	0.08	
	389					Soil & Moisture	Boulder Waste Weir	RMT	0.012	0.0			0.00	
Manslapur	390	Rudrappa		385/**	Machinery	Soil & Moisture	Bunding (CB/SEB)	RMT	0.00055	144	16.2664	77.3205	0.08	
	390					Soil & Moisture	Boulder Waste Weir	RMT	0.012	0.0			0.00	
Manslapur	391	Ananda Patil S/o Yamanappa.		386/*4	Machinery	Soil & Moisture	Bunding (CB/SEB)	RMT	0.00055	41	16.2653	77.3205	0.02	
	391					Soil & Moisture	Boulder Waste Weir	RMT	0.012	0.0			0.00	
Manslapur	392	Nagamma		386/*1	Machinery	Soil & Moisture	Bunding (CB/SEB)	RMT	0.00055	73			0.04	
	392					Soil & Moisture	Boulder Waste Weir	RMT	0.012	0.0			0.00	
Manslapur	393	Bhimappa S/o Narasappa		386/*2	Machinery	Soil & Moisture	Bunding (CB/SEB)	RMT	0.00055	11	16.2654	77.3204	0.01	
	393					Soil & Moisture	Boulder Waste Weir	RMT	0.012	0.0			0.00	
Manslapur	394	Bhimappa S/o Narasappa		386/*3	Machinery	Soil & Moisture	Bunding (CB/SEB)	RMT	0.00055	73			0.04	
	394					Soil & Moisture	Boulder Waste Weir	RMT	0.012	0.0			0.00	
Manslapur	395	Lachmayya S/o Ramayya		386/*1	Machinery	Soil & Moisture	Bunding (CB/SEB)	RMT	0.00055	73	16.2654	76.0854	0.04	
	395					Soil & Moisture	Boulder Waste Weir	RMT	0.012	1.5			0.02	

Village Name	Farmer Code	Farmer Name	Aadhar Card No	Survey Number	Rate Type (Manually/Machinery)	Activity Type (Soil Moisture Conservation Activity/ Water Harvesting)	Activity Name	Unit	Unit Cost (In Rs.)	Proposed Quantity	Latitude (Deg-Min-Sec)	Longitude (Deg-Min-Sec)	Total Cost (In Lacs)	Site Photo
Manslapur	396	Basavaraja S/o Hanumanthappa		387/*3	Machinery	Soil & Moisture	Bunding (CB/SEB)	RMT	0.00055	76			0.04	
	396					Soil & Moisture	Boulder Waste Weir	RMT	0.012	1.5			0.02	
Manslapur	397	Basavaraja S/o Hanumanthappa		387/*3	Machinery	Soil & Moisture	Bunding (CB/SEB)	RMT	0.00055	39	16.2653	77.3201	0.02	
	397					Soil & Moisture	Boulder Waste Weir	RMT	0.012	1.5			0.02	
Manslapur	398	Venkatesha		387/*1	Machinery	Soil & Moisture	Bunding (CB/SEB)	RMT	0.00055	46	16.2607	77.3205	0.03	
	398					Soil & Moisture	Boulder Waste Weir	RMT	0.012	0.0			0.00	
Manslapur	399	Venkatesha		387/*1	Machinery	Soil & Moisture	Bunding (CB/SEB)	RMT	0.00055	46	16.2615	77.3202	0.03	
	399					Soil & Moisture	Boulder Waste Weir	RMT	0.012	1.5			0.02	
Manslapur	400	Y R Prema Sagar		387/*2	Machinery	Soil & Moisture	Bunding (CB/SEB)	RMT	0.00055	108			0.06	
	400					Soil & Moisture	Boulder Waste Weir	RMT	0.012	0.0			0.00	
Manslapur	401	Hanumantha		387/*4	Machinery	Soil & Moisture	Bunding (CB/SEB)	RMT	0.00055	46	16.2624	77.3207	0.03	
	401					Soil & Moisture	Boulder Waste Weir	RMT	0.012	1.5			0.02	
Manslapur	402	Anjaneya		388/*5	Machinery	Soil & Moisture	Bunding (CB/SEB)	RMT	0.00055	11			0.01	
	402					Soil & Moisture	Boulder Waste Weir	RMT	0.012	1.5			0.02	
Manslapur	403	Eranna		388/*2	Machinery	Soil & Moisture	Bunding (CB/SEB)	RMT	0.00055	78	16.2633	77.3201	0.04	
	403					Soil & Moisture	Boulder Waste Weir	RMT	0.012	1.5			0.02	
Manslapur	404	Urukundamma		388/*7	Machinery	Soil & Moisture	Bunding (CB/SEB)	RMT	0.00055	79	16.2641	77.3206	0.04	
	404					Soil & Moisture	Boulder Waste Weir	RMT	0.012	1.5			0.02	
Manslapur	405	Nagappa		388/*1	Machinery	Soil & Moisture	Bunding (CB/SEB)	RMT	0.00055	183	16.2645	77.3205	0.10	
	405					Soil & Moisture	Boulder Waste Weir	RMT	0.012	1.5			0.02	
Manslapur	406	Yellappa		388/*3	Machinery	Soil & Moisture	Bunding (CB/SEB)	RMT	0.00055	42	16.2655	77.3205	0.02	
	406					Soil & Moisture	Boulder Waste Weir	RMT	0.012	0.0			0.00	
Manslapur	407	Yellappa		388/*4	Machinery	Soil & Moisture	Bunding (CB/SEB)	RMT	0.00055	10	16.2667	77.3205	0.01	
	407					Soil & Moisture	Boulder Waste Weir	RMT	0.012	1.5			0.02	
Manslapur	408	Shivappa		388/*6	Machinery	Soil & Moisture	Bunding (CB/SEB)	RMT	0.00055	114	16.2654	77.3204	0.06	
	408					Soil & Moisture	Boulder Waste Weir	RMT	0.012	0.0			0.00	
Manslapur	409	Hampayya S/o Kanakappa		388/*5	Machinery	Soil & Moisture	Bunding (CB/SEB)	RMT	0.00055	69			0.04	
	409					Soil & Moisture	Boulder Waste Weir	RMT	0.012	0.0			0.00	
Manslapur	410	Anjaneya		389/*8	Machinery	Soil & Moisture	Bunding (CB/SEB)	RMT	0.00055	10	16.2653	77.3205	0.01	
	410					Soil & Moisture	Boulder Waste Weir	RMT	0.012	0.0			0.00	
Manslapur	411	Thimmappa S/o Sankrappa		389/*4	Machinery	Soil & Moisture	Bunding (CB/SEB)	RMT	0.00055	41			0.02	
	411					Soil & Moisture	Boulder Waste Weir	RMT	0.012	0.0			0.00	
Manslapur	412	Narasimhalu		389/*7	Machinery	Soil & Moisture	Bunding (CB/SEB)	RMT	0.00055	8	16.2654	77.3202	0.00	
	412					Soil & Moisture	Boulder Waste Weir	RMT	0.012	0.0			0.00	
Manslapur	413	Narasimhalu S/oPaguntappa Nabaliga		389/*6	Machinery	Soil & Moisture	Bunding (CB/SEB)	RMT	0.00055	9			0.00	
	413					Soil & Moisture	Boulder Waste Weir	RMT	0.012	0.0			0.00	

Village Name	Farmer Code	Farmer Name	Aadhar Card No	Survey Number	Rate Type (Manually/Machinery)	Activity Type (Soil Moisture Conservation Activity/ Water Harvesting)	Activity Name	Unit	Unit Cost (In Rs.)	Proposed Quantity	Latitude (Deg-Min-Sec)	Longitude (Deg-Min-Sec)	Total Cost (In Lacs)	Site Photo
Manslapur	414	Narasappa		389/*/13	Machinery	Soil & Moisture	Bunding (CB/SEB)	RMT	0.00055	76	16.2601	77.3254	0.04	
	414					Soil & Moisture	Boulder Waste Weir	RMT	0.012	0.0			0.00	
Manslapur	415	Paguntappa S/o Ramayya		389/*/3	Machinery	Soil & Moisture	Bunding (CB/SEB)	RMT	0.00055	12	16.2605	77.3254	0.01	
	415					Soil & Moisture	Boulder Waste Weir	RMT	0.012	0.0			0.00	
Manslapur	416	Beeshappa		389/*/11	Machinery	Soil & Moisture	Bunding (CB/SEB)	RMT	0.00055	28	16.2618	77.3256	0.02	
	416					Soil & Moisture	Boulder Waste Weir	RMT	0.012	0.0			0.00	
Manslapur	417	Bhimayya S/o Narasappa		389/*/1	Machinery	Soil & Moisture	Bunding (CB/SEB)	RMT	0.00055	79	16.2625	77.3241	0.04	
	417					Soil & Moisture	Boulder Waste Weir	RMT	0.012	0.0			0.00	
Manslapur	418	Yellappa		389/*/12	Machinery	Soil & Moisture	Bunding (CB/SEB)	RMT	0.00055	9			0.01	
	418					Soil & Moisture	Boulder Waste Weir	RMT	0.012	0.0			0.00	
Manslapur	419	Yellappa		389/*/9	Machinery	Soil & Moisture	Bunding (CB/SEB)	RMT	0.00055	40	16.2636	77.3225	0.02	
	419					Soil & Moisture	Boulder Waste Weir	RMT	0.012	0.0			0.00	
Manslapur	420	Yellamma		389/*/5	Machinery	Soil & Moisture	Bunding (CB/SEB)	RMT	0.00055	10	16.2644	77.3205	0.01	
	420					Soil & Moisture	Boulder Waste Weir	RMT	0.012	0.0			0.00	
Manslapur	421	Lakshmayya S/o Kadappa		389/*/10	Machinery	Soil & Moisture	Bunding (CB/SEB)	RMT	0.00055	24	16.2653	77.3254	0.01	
	421					Soil & Moisture	Boulder Waste Weir	RMT	0.012	0.0			0.00	
Manslapur	422	Mrs. Kamma		389/*/1	Machinery	Soil & Moisture	Bunding (CB/SEB)	RMT	0.00055	34			0.02	
	422					Soil & Moisture	Boulder Waste Weir	RMT	0.012	0.0			0.00	
Manslapur	423	Shivappa		389/*/2	Machinery	Soil & Moisture	Bunding (CB/SEB)	RMT	0.00055	12	16.2662	77.3254	0.01	
	423					Soil & Moisture	Boulder Waste Weir	RMT	0.012	0.0			0.00	
Manslapur	424	Sanna Nagappa S/o Husenappa		389/*/5	Machinery	Soil & Moisture	Bunding (CB/SEB)	RMT	0.00055	10	16.2653	77.3263	0.01	
	424					Soil & Moisture	Boulder Waste Weir	RMT	0.012	0.0			0.00	
Manslapur	425	Gopalasingha S/o Narasinga		390/*/*	Machinery	Soil & Moisture	Bunding (CB/SEB)	RMT	0.00055	727			0.40	
	425					Soil & Moisture	Boulder Waste Weir	RMT	0.012	0.0			0.00	
Manslapur	426	Narasappa		391/*/1	Machinery	Soil & Moisture	Bunding (CB/SEB)	RMT	0.00055	4	16.2654	77.3245	0.00	
	426					Soil & Moisture	Boulder Waste Weir	RMT	0.012	0.0			0.00	
Manslapur	427	Nagappa		391/*/6	Machinery	Soil & Moisture	Bunding (CB/SEB)	RMT	0.00055	41			0.02	
	427					Soil & Moisture	Boulder Waste Weir	RMT	0.012	1.5			0.02	
Manslapur	428	Nagappa		391/*/7	Machinery	Soil & Moisture	Bunding (CB/SEB)	RMT	0.00055	62	16.2653	77.3232	0.03	
	428					Soil & Moisture	Boulder Waste Weir	RMT	0.012	0.0			0.00	
Manslapur	429	Nagappa		391/*/8	Machinery	Soil & Moisture	Bunding (CB/SEB)	RMT	0.00055	41	16.2654	77.3217	0.02	
	429					Soil & Moisture	Boulder Waste Weir	RMT	0.012	0.0			0.00	
Manslapur	430	Nagappa		391/*/9	Machinery	Soil & Moisture	Bunding (CB/SEB)	RMT	0.00055	231	16.2605	77.3201	0.13	
	430					Soil & Moisture	Boulder Waste Weir	RMT	0.012	0.0			0.00	
Manslapur	431	Paguntappa S/o Ramayya		391/*/4	Machinery	Soil & Moisture	Bunding (CB/SEB)	RMT	0.00055	62	16.2603	77.3254	0.03	
	431					Soil & Moisture	Boulder Waste Weir	RMT	0.012	0.0			0.00	

Village Name	Farmer Code	Farmer Name	Aadhar Card No	Survey Number	Rate Type (Manually/Machinery)	Activity Type (Soil Moisture Conservation Activity/ Water Harvesting)	Activity Name	Unit	Unit Cost (In Rs.)	Proposed Quantity	Latitude (Deg-Min-Sec)	Longitude (Deg-Min-Sec)	Total Cost (In Lacs)	Site Photo
Manslapur	432	Beeshappa		391/*/10	Machinery	Soil & Moisture	Bunding (CB/SEB)	RMT	0.00055	12	16.2602	77.3265	0.01	
	432					Soil & Moisture	Boulder Waste Weir	RMT	0.012	0.0			0.00	
Manslapur	433	Ramayya		391/*/3	Machinery	Soil & Moisture	Bunding (CB/SEB)	RMT	0.00055	14	16.2600	77.3255	0.01	
	433					Soil & Moisture	Boulder Waste Weir	RMT	0.012	0.0			0.00	
Manslapur	434	Ramayya S/o Siddanna		391/*/5	Machinery	Soil & Moisture	Bunding (CB/SEB)	RMT	0.00055	10	16.2605	77.3235	0.01	
	434					Soil & Moisture	Boulder Waste Weir	RMT	0.012	0.0			0.00	
Manslapur	435	Lakshmayya		391/*/11	Machinery	Soil & Moisture	Bunding (CB/SEB)	RMT	0.00055	12	16.2605	77.3224	0.01	
	435					Soil & Moisture	Boulder Waste Weir	RMT	0.012	0.0			0.00	
Manslapur	436	Hanumanthappa S/o Kanakappa		391/*/2	Machinery	Soil & Moisture	Bunding (CB/SEB)	RMT	0.00055	44	16.2606	77.3205	0.02	
	436					Soil & Moisture	Boulder Waste Weir	RMT	0.012	0.0			0.00	
Manslapur	437	Narasappa		392/*/10	Machinery	Soil & Moisture	Bunding (CB/SEB)	RMT	0.00055	4	16.2605	77.3254	0.00	
	437					Soil & Moisture	Boulder Waste Weir	RMT	0.012	0.0			0.00	
Manslapur	438	Beeshappa		392/*/9	Machinery	Soil & Moisture	Bunding (CB/SEB)	RMT	0.00055	7	16.2600	77.3254	0.00	
	438					Soil & Moisture	Boulder Waste Weir	RMT	0.012	0.0			0.00	
Manslapur	439	Ramayya		392/*/2	Machinery	Soil & Moisture	Bunding (CB/SEB)	RMT	0.00055	5	16.2602	77.3262	0.00	
	439					Soil & Moisture	Boulder Waste Weir	RMT	0.012	0.0			0.00	
Manslapur	440	Ramayya S/o Siddanna		392/*/3	Machinery	Soil & Moisture	Bunding (CB/SEB)	RMT	0.00055	6	16.2601	77.3246	0.00	
	440					Soil & Moisture	Boulder Waste Weir	RMT	0.012	0.0			0.00	
Manslapur	441	Rama S/o Lachamayya Thadvara		392/*/5	Machinery	Soil & Moisture	Bunding (CB/SEB)	RMT	0.00055	8	16.2605	77.3231	0.00	
	441					Soil & Moisture	Boulder Waste Weir	RMT	0.012	0.0			0.00	
Manslapur	442	Lingayya		392/*/2	Machinery	Soil & Moisture	Bunding (CB/SEB)	RMT	0.00055	7	16.2605	77.3215	0.00	
	442					Soil & Moisture	Boulder Waste Weir	RMT	0.012	0.0			0.00	
Manslapur	443	Lakshmayya		392/*/1	Machinery	Soil & Moisture	Bunding (CB/SEB)	RMT	0.00055	7	16.2606	77.3254	0.00	
	443					Soil & Moisture	Boulder Waste Weir	RMT	0.012	0.0			0.00	
Manslapur	444	Lachamayya S/o Dandappa		392/*/4	Machinery	Soil & Moisture	Bunding (CB/SEB)	RMT	0.00055	47	16.2605	77.3254	0.03	
	444					Soil & Moisture	Boulder Waste Weir	RMT	0.012	0.0			0.00	
Manslapur	445	Shivappa		392/*/2	Machinery	Soil & Moisture	Bunding (CB/SEB)	RMT	0.00055	7	16.2604	77.3265	0.00	
	445					Soil & Moisture	Boulder Waste Weir	RMT	0.012	0.0			0.00	
Manslapur	446	Syad Saramastra Hussain		392/*/8	Machinery	Soil & Moisture	Bunding (CB/SEB)	RMT	0.00055	115	16.2602	77.3253	0.06	
	446					Soil & Moisture	Boulder Waste Weir	RMT	0.012	0.0			0.00	
Manslapur	447	Sai Shekhashavali		392/*/6	Machinery	Soil & Moisture	Bunding (CB/SEB)	RMT	0.00055	8	16.2601	77.3235	0.00	
	447					Soil & Moisture	Boulder Waste Weir	RMT	0.012	1.5			0.02	
Manslapur	448	Sai Shekhashavali		392/*/8	Machinery	Soil & Moisture	Bunding (CB/SEB)	RMT	0.00055	43	16.2605	77.3222	0.02	
	448					Soil & Moisture	Boulder Waste Weir	RMT	0.012	1.5			0.02	
Manslapur	449	Sai Shekhashavali		392/*/7	Machinery	Soil & Moisture	Bunding (CB/SEB)	RMT	0.00055	43			0.02	
	449					Soil & Moisture	Boulder Waste Weir	RMT	0.012	0.0			0.00	

Village Name	Farmer Code	Farmer Name	Aadhar Card No	Survey Number	Rate Type (Manually/Machinery)	Activity Type (Soil Moisture Conservation Activity/ Water Harvesting)	Activity Name	Unit	Unit Cost (In Rs.)	Proposed Quantity	Latitude (Deg-Min-Sec)	Longitude (Deg-Min-Sec)	Total Cost (In Lacs)	Site Photo
Manslapur	450	Ayyappa S/o. Sankrappa		393/*/4	Machinery	Soil & Moisture	Bunding (CB/SEB)	RMT	0.00055	34	16.2605	77.3254	0.02	
	450					Soil & Moisture	Boulder Waste Weir	RMT	0.012	0.0			0.00	
Manslapur	451	Durugamma		393/*/1	Machinery	Soil & Moisture	Bunding (CB/SEB)	RMT	0.00055	83	16.2601	77.3254	0.05	
	451					Soil & Moisture	Boulder Waste Weir	RMT	0.012	0.0			0.00	
Manslapur	452	Narasappa		393/*/7	Machinery	Soil & Moisture	Bunding (CB/SEB)	RMT	0.00055	12	16.2600	77.3254	0.01	
	452					Soil & Moisture	Boulder Waste Weir	RMT	0.012	0.0			0.00	
Manslapur	453	Mallesha		393/*/2	Machinery	Soil & Moisture	Bunding (CB/SEB)	RMT	0.00055	48	16.2604	77.3255	0.03	
	453					Soil & Moisture	Boulder Waste Weir	RMT	0.012	1.5			0.02	
Manslapur	454	Yankappa		393/*/3	Machinery	Soil & Moisture	Bunding (CB/SEB)	RMT	0.00055	107	16.2602	77.3245	0.06	
	454					Soil & Moisture	Boulder Waste Weir	RMT	0.012	0.0			0.00	
Manslapur	455	Yellappa		393/*/5	Machinery	Soil & Moisture	Bunding (CB/SEB)	RMT	0.00055	41	16.2601	77.3225	0.02	
	455					Soil & Moisture	Boulder Waste Weir	RMT	0.012	0.0			0.00	
Manslapur	456	Ravikumara		393/*/6	Machinery	Soil & Moisture	Bunding (CB/SEB)	RMT	0.00055	40	16.2608	77.3214	0.02	
	456					Soil & Moisture	Boulder Waste Weir	RMT	0.012	0.0			0.00	
Manslapur	457	Ramakrishna		393/*/8	Machinery	Soil & Moisture	Bunding (CB/SEB)	RMT	0.00055	34	16.2605	77.3254	0.02	
	457					Soil & Moisture	Boulder Waste Weir	RMT	0.012	0.0			0.00	
Manslapur	458	Venkatesha S/o Ramayya		393/*/2	Machinery	Soil & Moisture	Bunding (CB/SEB)	RMT	0.00055	48	16.2607	77.3254	0.03	
	458					Soil & Moisture	Boulder Waste Weir	RMT	0.012	0.0			0.00	
Manslapur	459	Sharanappa		393/*/3	Machinery	Soil & Moisture	Bunding (CB/SEB)	RMT	0.00055	107	16.2605	77.3267	0.06	
	459					Soil & Moisture	Boulder Waste Weir	RMT	0.012	0.0			0.00	
Manslapur	460	Khmer Banu		394/*/*	Machinery	Soil & Moisture	Bunding (CB/SEB)	RMT	0.00055	255	16.2604	77.3252	0.14	
	460					Soil & Moisture	Boulder Waste Weir	RMT	0.012	0.0			0.00	
Manslapur	461	Sajeeda S/o Strata		394/*/2	Machinery	Soil & Moisture	Bunding (CB/SEB)	RMT	0.00055	148	16.2603	77.3236	0.08	
	461					Soil & Moisture	Boulder Waste Weir	RMT	0.012	0.0			0.00	
Manslapur	462	Sai Abdullakadara		394/*/2	Machinery	Soil & Moisture	Bunding (CB/SEB)	RMT	0.00055	149	16.2600	77.3215	0.08	
	462					Soil & Moisture	Boulder Waste Weir	RMT	0.012	0.0			0.00	
Manslapur	463	Hussein Bhanu		394/*/*	Machinery	Soil & Moisture	Bunding (CB/SEB)	RMT	0.00055	103	16.2601	77.3205	0.06	
	463					Soil & Moisture	Boulder Waste Weir	RMT	0.012	0.0			0.00	
Manslapur	464	Gundamma		395/*/1	Machinery	Soil & Moisture	Bunding (CB/SEB)	RMT	0.00055	112	16.2600	77.3201	0.06	
	464					Soil & Moisture	Boulder Waste Weir	RMT	0.012	0.0			0.00	
Manslapur	465	Devendra		395/*/5	Machinery	Soil & Moisture	Bunding (CB/SEB)	RMT	0.00055	103	16.2601	77.3201	0.06	
	465					Soil & Moisture	Boulder Waste Weir	RMT	0.012	0.0			0.00	
Manslapur	466	Praveen Kumar		395/*/4	Machinery	Soil & Moisture	Bunding (CB/SEB)	RMT	0.00055	79	16.2601	77.3205	0.04	
	466					Soil & Moisture	Boulder Waste Weir	RMT	0.012	0.0			0.00	
Manslapur	467	Bhimappa S/o Bhimayya		395/*/6	Machinery	Soil & Moisture	Bunding (CB/SEB)	RMT	0.00055	69			0.04	
	467					Soil & Moisture	Boulder Waste Weir	RMT	0.012	0.0			0.00	

Village Name	Farmer Code	Farmer Name	Aadhar Card No	Survey Number	Rate Type (Manually/Machinery)	Activity Type (Soil Moisture Conservation Activity/ Water Harvesting)	Activity Name	Unit	Unit Cost (In Rs.)	Proposed Quantity	Latitude (Deg-Min-Sec)	Longitude (Deg-Min-Sec)	Total Cost (In Lacs)	Site Photo
Manslapur	468	Mookappa S/o Tammanna	395/P1	2/25	Machinery	Soil & Moisture	Bunding (CB/SEB)	RMT	0.00055	112	16.2602	77.3203	0.06	
	468					Soil & Moisture	Boulder Waste Weir	RMT	0.012	0.0			0.00	
Manslapur	469	Shivaputrappa.		395/*/3	Machinery	Soil & Moisture	Bunding (CB/SEB)	RMT	0.00055	80			0.04	
	469					Soil & Moisture	Boulder Waste Weir	RMT	0.012	0.0			0.00	
Manslapur	470	Bassanna		396/*/*	Machinery	Soil & Moisture	Bunding (CB/SEB)	RMT	0.00055	663	16.2603	77.3205	0.36	
	470					Soil & Moisture	Boulder Waste Weir	RMT	0.012	0.0			0.00	
Manslapur	471	Sankara S/o Nagappa		397/*/*	Machinery	Soil & Moisture	Bunding (CB/SEB)	RMT	0.00055	383			0.21	
	471					Soil & Moisture	Boulder Waste Weir	RMT	0.012	0.0			0.00	
Manslapur	472	Sankara S/o Nagappa		397/*/*	Machinery	Soil & Moisture	Bunding (CB/SEB)	RMT	0.00055	383	16.2603	77.3202	0.21	
	472					Soil & Moisture	Boulder Waste Weir	RMT	0.012	0.0			0.00	
Manslapur	473	Tammanna		398/*/2	Machinery	Soil & Moisture	Bunding (CB/SEB)	RMT	0.00055	46	16.2604	77.3207	0.03	
	473					Soil & Moisture	Boulder Waste Weir	RMT	0.012	0.0			0.00	
Manslapur	474	Nagaraja		398/*/2	Machinery	Soil & Moisture	Bunding (CB/SEB)	RMT	0.00055	47	16.2605	77.3201	0.03	
	474					Soil & Moisture	Boulder Waste Weir	RMT	0.012	0.0			0.00	
Manslapur	475	Saibhanna S/o Ramanna		398/*/1	Machinery	Soil & Moisture	Bunding (CB/SEB)	RMT	0.00055	177			0.10	
	475					Soil & Moisture	Boulder Waste Weir	RMT	0.012	0.0			0.00	
Manslapur	476	Saibhanna S/o Ramanna		398/*/1	Machinery	Soil & Moisture	Bunding (CB/SEB)	RMT	0.00055	177	16.2605	77.3206	0.10	
	476					Soil & Moisture	Boulder Waste Weir	RMT	0.012	0.0			0.00	
Manslapur	477	Hanumanthappa		398/*/2	Machinery	Soil & Moisture	Bunding (CB/SEB)	RMT	0.00055	46	16.2606	77.3205	0.03	
	477					Soil & Moisture	Boulder Waste Weir	RMT	0.012	0.0			0.00	
Manslapur	478	Hanumavva W/o Asharaddy		398/*/3	Machinery	Soil & Moisture	Bunding (CB/SEB)	RMT	0.00055	6	16.2606	77.3205	0.00	
	478					Soil & Moisture	Boulder Waste Weir	RMT	0.012	0.0			0.00	
Manslapur	479	Kanakappa		399/*/12	Machinery	Soil & Moisture	Bunding (CB/SEB)	RMT	0.00055	7	16.2605	77.3208	0.00	
	479					Soil & Moisture	Boulder Waste Weir	RMT	0.012	0.0			0.00	
Manslapur	480	Thimmappa S/o Sankrappa		399/*/7	Machinery	Soil & Moisture	Bunding (CB/SEB)	RMT	0.00055	9			0.01	
	480					Soil & Moisture	Boulder Waste Weir	RMT	0.012	0.0			0.00	
Manslapur	481	Narasimhalu S/o Paguntappa Nabaliga		399/*/11	Machinery	Soil & Moisture	Bunding (CB/SEB)	RMT	0.00055	40	16.2608	77.3204	0.02	
	481					Soil & Moisture	Boulder Waste Weir	RMT	0.012	0.0			0.00	
Manslapur	482	Narasappa S/o Siddayya		399/*/13	Machinery	Soil & Moisture	Bunding (CB/SEB)	RMT	0.00055	42	16.2608	77.3205	0.02	
	482					Soil & Moisture	Boulder Waste Weir	RMT	0.012	0.0			0.00	
Manslapur	483	Nagappa		399/*/8	Machinery	Soil & Moisture	Bunding (CB/SEB)	RMT	0.00055	41			0.02	
	483					Soil & Moisture	Boulder Waste Weir	RMT	0.012	1.5			0.02	
Manslapur	484	Paguntappa S/o Ramayya		399/*/3	Machinery	Soil & Moisture	Bunding (CB/SEB)	RMT	0.00055	14	16.2609	77.3201	0.01	
	484					Soil & Moisture	Boulder Waste Weir	RMT	0.012	0.0			0.00	
Manslapur	485	Beeshappa		399/*/18	Machinery	Soil & Moisture	Bunding (CB/SEB)	RMT	0.00055	86	16.2610	77.3207	0.05	
	485					Soil & Moisture	Boulder Waste Weir	RMT	0.012	0.0			0.00	

Village Name	Farmer Code	Farmer Name	Aadhar Card No	Survey Number	Rate Type (Manually/Machinery)	Activity Type (Soil Moisture Conservation Activity/ Water Harvesting)	Activity Name	Unit	Unit Cost (In Rs.)	Proposed Quantity	Latitude (Deg-Min-Sec)	Longitude (Deg-Min-Sec)	Total Cost (In Lacs)	Site Photo
Manslapur	486	Mareppa T.Venkappa		399*/15	Machinery	Soil & Moisture	Bunding (CB/SEB)	RMT	0.00055	43	16.2610	77.3202	0.02	
	486					Soil & Moisture	Boulder Waste Weir	RMT	0.012	0.0			0.00	
Manslapur	487	Yankappa		399*/16	Machinery	Soil & Moisture	Bunding (CB/SEB)	RMT	0.00055	41	16.2611	77.3206	0.02	
	487					Soil & Moisture	Boulder Waste Weir	RMT	0.012	0.0			0.00	
Manslapur	488	Yellamma		399*/4	Machinery	Soil & Moisture	Bunding (CB/SEB)	RMT	0.00055	48			0.03	
	488					Soil & Moisture	Boulder Waste Weir	RMT	0.012	0.0			0.00	
Manslapur	489	Yellamma		399*/9	Machinery	Soil & Moisture	Bunding (CB/SEB)	RMT	0.00055	6	16.2612	77.3201	0.00	
	489					Soil & Moisture	Boulder Waste Weir	RMT	0.012	0.0			0.00	
Manslapur	490	Rama S/o Lachamayya		399*/6	Machinery	Soil & Moisture	Bunding (CB/SEB)	RMT	0.00055	9	16.2612	77.3254	0.00	
	490					Soil & Moisture	Boulder Waste Weir	RMT	0.012	0.0			0.00	
Manslapur	491	Lakshmayya		399*/14	Machinery	Soil & Moisture	Bunding (CB/SEB)	RMT	0.00055	76	16.2613	77.3254	0.04	
	491					Soil & Moisture	Boulder Waste Weir	RMT	0.012	0.0			0.00	
Manslapur	492	Lachamayya S/o Dandappa		399*/5	Machinery	Soil & Moisture	Bunding (CB/SEB)	RMT	0.00055	8	16.2613	77.3264	0.00	
	492					Soil & Moisture	Boulder Waste Weir	RMT	0.012	0.0			0.00	
Manslapur	493	Sanna Nagappa		399*/17	Machinery	Soil & Moisture	Bunding (CB/SEB)	RMT	0.00055	6	16.2614	77.3245	0.00	
	493					Soil & Moisture	Boulder Waste Weir	RMT	0.012	1.5			0.02	
Manslapur	494	Hanumappa S/o Dandeppa		399*/10	Machinery	Soil & Moisture	Bunding (CB/SEB)	RMT	0.00055	34	16.2615	77.3233	0.02	
	494					Soil & Moisture	Boulder Waste Weir	RMT	0.012	1.5			0.02	
Manslapur	495	Hanumantha S/o Kanakappa		399*/1	Machinery	Soil & Moisture	Bunding (CB/SEB)	RMT	0.00055	5	16.2615	77.3215	0.00	
	495					Soil & Moisture	Boulder Waste Weir	RMT	0.012	1.5			0.02	
Manslapur	496	Hanumantha S/o Kanakappa		399*/2	Machinery	Soil & Moisture	Bunding (CB/SEB)	RMT	0.00055	40	16.2616	77.3202	0.02	
	496					Soil & Moisture	Boulder Waste Weir	RMT	0.012	0.0			0.00	
Manslapur	497	Girijamma		400*/3	Machinery	Soil & Moisture	Bunding (CB/SEB)	RMT	0.00055	41	16.2617	77.3253	0.02	
	497					Soil & Moisture	Boulder Waste Weir	RMT	0.012	0.0			0.00	
Manslapur	498	Nagappa		400*/4	Machinery	Soil & Moisture	Bunding (CB/SEB)	RMT	0.00055	81	16.2617	77.3254	0.04	
	498					Soil & Moisture	Boulder Waste Weir	RMT	0.012	1.5			0.02	
Manslapur	499	Nagappa		400*/4	Machinery	Soil & Moisture	Bunding (CB/SEB)	RMT	0.00055	81	16.2618	77.3255	0.04	
	499					Soil & Moisture	Boulder Waste Weir	RMT	0.012	1.5			0.02	
Manslapur	500	Bhimappa		400*/7	Machinery	Soil & Moisture	Bunding (CB/SEB)	RMT	0.00055	69			0.04	
	500					Soil & Moisture	Boulder Waste Weir	RMT	0.012	0.0			0.00	
Manslapur	501	Lachamayya		400*/1	Machinery	Soil & Moisture	Bunding (CB/SEB)	RMT	0.00055	80	16.2619	77.3235	0.04	
	501					Soil & Moisture	Boulder Waste Weir	RMT	0.012	0.0			0.00	
Manslapur	502	Lachamayya		400*/2	Machinery	Soil & Moisture	Bunding (CB/SEB)	RMT	0.00055	41	16.2619	77.3224	0.02	
	502					Soil & Moisture	Boulder Waste Weir	RMT	0.012	0.0			0.00	
Manslapur	503	Hanumantha		400*/5	Machinery	Soil & Moisture	Bunding (CB/SEB)	RMT	0.00055	34	16.2620	77.3205	0.02	
	503					Soil & Moisture	Boulder Waste Weir	RMT	0.012	0.0			0.00	

Village Name	Farmer Code	Farmer Name	Aadhar Card No	Survey Number	Rate Type (Manually/Machinery)	Activity Type (Soil Moisture Conservation Activity/ Water Harvesting)	Activity Name	Unit	Unit Cost (In Rs.)	Proposed Quantity	Latitude (Deg-Min-Sec)	Longitude (Deg-Min-Sec)	Total Cost (In Lacs)	Site Photo
Manslapur	504	Hanumawwa		400/*/6	Machinery	Soil & Moisture	Bunding (CB/SEB)	RMT	0.00055	34	16.2620	77.3253	0.02	
	504					Soil & Moisture	Boulder Waste Weir	RMT	0.012	0.0			0.00	
Manslapur	505	Santosh Kumar		401/*/2	Machinery	Soil & Moisture	Bunding (CB/SEB)	RMT	0.00055	81	16.2621	77.3253	0.04	
	505					Soil & Moisture	Boulder Waste Weir	RMT	0.012	0.0			0.00	
Manslapur	506	K Parijatha		367/*/*	Machinery	Soil & Moisture	Bunding (CB/SEB)	RMT	0.00055	660	16.2622	77.3262	0.36	
	506					Soil & Moisture	Boulder Waste Weir	RMT	0.012	0.0			0.00	
Manslapur	507	Eranna		369/*/11	Machinery	Soil & Moisture	Bunding (CB/SEB)	RMT	0.00055	34	16.2622	77.3247	0.02	
	507					Soil & Moisture	Boulder Waste Weir	RMT	0.012	0.0			0.00	
Manslapur	508	K.Nagaraja.S/o .K.Narasareddy		369/*/1	Machinery	Soil & Moisture	Bunding (CB/SEB)	RMT	0.00055	206			0.11	
	508					Soil & Moisture	Boulder Waste Weir	RMT	0.012	0.0			0.00	
Manslapur	509	Gopala		369/*/6	Machinery	Soil & Moisture	Bunding (CB/SEB)	RMT	0.00055	34	16.2623	77.3231	0.02	
	509					Soil & Moisture	Boulder Waste Weir	RMT	0.012	0.0			0.00	
Manslapur	510	Janavati		369/*/5	Machinery	Soil & Moisture	Bunding (CB/SEB)	RMT	0.00055	172	16.2624	77.3216	0.09	
	510					Soil & Moisture	Boulder Waste Weir	RMT	0.012	0.0			0.00	
Manslapur	511	Tayamma		369/*/10	Machinery	Soil & Moisture	Bunding (CB/SEB)	RMT	0.00055	34	16.2624	76.5000	0.02	
	511					Soil & Moisture	Boulder Waste Weir	RMT	0.012	0.0			0.00	
Manslapur	512	Manjula		369/*/2	Machinery	Soil & Moisture	Bunding (CB/SEB)	RMT	0.00055	45			0.02	
	512					Soil & Moisture	Boulder Waste Weir	RMT	0.012	0.0			0.00	
Manslapur	513	Mallesha		369/*/9	Machinery	Soil & Moisture	Bunding (CB/SEB)	RMT	0.00055	34	16.2625	77.3254	0.02	
	513					Soil & Moisture	Boulder Waste Weir	RMT	0.012	0.0			0.00	
Manslapur	514	Mohammed Rahim		369/*/4	Machinery	Soil & Moisture	Bunding (CB/SEB)	RMT	0.00055	34	16.2626	77.3265	0.02	
	514					Soil & Moisture	Boulder Waste Weir	RMT	0.012	0.0			0.00	
Manslapur	515	Yankappa		369/*/3	Machinery	Soil & Moisture	Bunding (CB/SEB)	RMT	0.00055	34			0.02	
	515					Soil & Moisture	Boulder Waste Weir	RMT	0.012	0.0			0.00	
Manslapur	516	Vijay		369/*/8	Machinery	Soil & Moisture	Bunding (CB/SEB)	RMT	0.00055	34	16.2626	77.3254	0.02	
	516					Soil & Moisture	Boulder Waste Weir	RMT	0.012	0.0			0.00	
Manslapur	517	Syed		369/*/12	Machinery	Soil & Moisture	Bunding (CB/SEB)	RMT	0.00055	34			0.02	
	517					Soil & Moisture	Boulder Waste Weir	RMT	0.012	0.0			0.00	
Manslapur	518	Hanumantha		369/*/7	Machinery	Soil & Moisture	Bunding (CB/SEB)	RMT	0.00055	34	16.2627	77.3235	0.02	
	518					Soil & Moisture	Boulder Waste Weir	RMT	0.012	0.0			0.00	
Manslapur	519	Sadiya Begum		370/*/*	Machinery	Soil & Moisture	Bunding (CB/SEB)	RMT	0.00055	937	16.2627	77.3223	0.52	
	519					Soil & Moisture	Boulder Waste Weir	RMT	0.012	0.0			0.00	
Manslapur	520	Mahadevappa		374/*/*	Machinery	Soil & Moisture	Bunding (CB/SEB)	RMT	0.00055	150			0.08	
	520					Soil & Moisture	Boulder Waste Weir	RMT	0.012	0.0			0.00	
Manslapur	521	Mareppa		374/*/*	Machinery	Soil & Moisture	Bunding (CB/SEB)	RMT	0.00055	138	16.2628	77.3205	0.08	
	521					Soil & Moisture	Boulder Waste Weir	RMT	0.012	0.0			0.00	

Village Name	Farmer Code	Farmer Name	Aadhar Card No	Survey Number	Rate Type (Manually/Machinery)	Activity Type (Soil Moisture Conservation Activity/ Water Harvesting)	Activity Name	Unit	Unit Cost (In Rs.)	Proposed Quantity	Latitude (Deg-Min-Sec)	Longitude (Deg-Min-Sec)	Total Cost (In Lacs)	Site Photo
Manslapur	522	Monappa		374/**	Machinery	Soil & Moisture	Bunding (CB/SEB)	RMT	0.00055	138	16.2629	77.3254	0.08	
	522					Soil & Moisture	Boulder Waste Weir	RMT	0.012	0.0			0.00	
Manslapur	523	Vannappa		374/**	Machinery	Soil & Moisture	Bunding (CB/SEB)	RMT	0.00055	138	16.2629	77.3253	0.08	
	523					Soil & Moisture	Boulder Waste Weir	RMT	0.012	0.0			0.00	
Manslapur	524	Afzal Unisa		376/**	Machinery	Soil & Moisture	Bunding (CB/SEB)	RMT	0.00055	176	16.2630	77.3261	0.10	
	524					Soil & Moisture	Boulder Waste Weir	RMT	0.012	0.0			0.00	
Manslapur	525	Kamar Banu		376/**	Machinery	Soil & Moisture	Bunding (CB/SEB)	RMT	0.00055	206			0.11	
	525					Soil & Moisture	Boulder Waste Weir	RMT	0.012	0.0			0.00	
Manslapur	526	Sayed Afla Hussain		376/**	Machinery	Soil & Moisture	Bunding (CB/SEB)	RMT	0.00055	172	16.2631	77.3245	0.09	
	526					Soil & Moisture	Boulder Waste Weir	RMT	0.012	0.0			0.00	
Manslapur	527	Sayed Fasi-ur Raheman		376/**	Machinery	Soil & Moisture	Bunding (CB/SEB)	RMT	0.00055	172	16.2631	77.3225	0.09	
	527					Soil & Moisture	Boulder Waste Weir	RMT	0.012	0.0			0.00	
Manslapur	528	Mahadevamma		18/**	Machinery	Soil & Moisture	Bunding (CB/SEB)	RMT	0.00055	78	16.2632	77.3214	0.04	
	528					Soil & Moisture	Boulder Waste Weir	RMT	0.012	0.0			0.00	
Manslapur	529	Shivanandayya		18/**	Machinery	Soil & Moisture	Bunding (CB/SEB)	RMT	0.00055	78	16.2633	77.3254	0.04	
	529					Soil & Moisture	Boulder Waste Weir	RMT	0.012	1.5			0.02	
Manslapur	530	Marya		19/**	Machinery	Soil & Moisture	Bunding (CB/SEB)	RMT	0.00055	107			0.06	
	530					Soil & Moisture	Boulder Waste Weir	RMT	0.012	1.5			0.02	
Manslapur	531	Thippanna		20/**/4	Machinery	Soil & Moisture	Bunding (CB/SEB)	RMT	0.00055	231	16.2633	77.3273	0.13	
	531					Soil & Moisture	Boulder Waste Weir	RMT	0.012	0.0			0.00	
Manslapur	532	Thimmappa		20/**/3	Machinery	Soil & Moisture	Bunding (CB/SEB)	RMT	0.00055	149			0.08	
	532					Soil & Moisture	Boulder Waste Weir	RMT	0.012	1.5			0.02	
Manslapur	533	Devendramma W/o Hanamanthappa		20/**/1	Machinery	Soil & Moisture	Bunding (CB/SEB)	RMT	0.00055	186	16.2634	77.3265	0.10	
	533					Soil & Moisture	Boulder Waste Weir	RMT	0.012	0.0			0.00	
Manslapur	534	Mahadevamma		20/**/2	Machinery	Soil & Moisture	Bunding (CB/SEB)	RMT	0.00055	7	16.2634	77.3252	0.00	
	534					Soil & Moisture	Boulder Waste Weir	RMT	0.012	1.5			0.02	
Manslapur	535	Mahadevamma		20/**/2	Machinery	Soil & Moisture	Bunding (CB/SEB)	RMT	0.00055	13	16.2635	77.3237	0.01	
	535					Soil & Moisture	Boulder Waste Weir	RMT	0.012	0.0			0.00	
Manslapur	536	Mareppa		20/**/2	Machinery	Soil & Moisture	Bunding (CB/SEB)	RMT	0.00055	13			0.01	
	536					Soil & Moisture	Boulder Waste Weir	RMT	0.012	0.0			0.00	
Manslapur	537	Laxmibai		20/**/2	Machinery	Soil & Moisture	Bunding (CB/SEB)	RMT	0.00055	13	16.2636	77.3221	0.01	
	537					Soil & Moisture	Boulder Waste Weir	RMT	0.012	0.0			0.00	
Manslapur	538	Honnamma		20/**/2	Machinery	Soil & Moisture	Bunding (CB/SEB)	RMT	0.00055	7			0.00	
	538					Soil & Moisture	Boulder Waste Weir	RMT	0.012	0.0			0.00	
Manslapur	539	Urukundappa		25/**	Machinery	Soil & Moisture	Bunding (CB/SEB)	RMT	0.00055	69	16.2636	77.3206	0.04	
	539					Soil & Moisture	Boulder Waste Weir	RMT	0.012	0.0			0.00	

Village Name	Farmer Code	Farmer Name	Aadhar Card No	Survey Number	Rate Type (Manually/Machinery)	Activity Type (Soil Moisture Conservation Activity/ Water Harvesting)	Activity Name	Unit	Unit Cost (In Rs.)	Proposed Quantity	Latitude (Deg-Min-Sec)	Longitude (Deg-Min-Sec)	Total Cost (In Lacs)	Site Photo
Manslapur	540	Nagamma W/o Naganna		25/*/*	Machinery	Soil & Moisture	Bunding (CB/SEB)	RMT	0.00055	150			0.08	
	540					Soil & Moisture	Boulder Waste Weir	RMT	0.012	0.0			0.00	
Manslapur	541	Tayamma		27/*/4	Machinery	Soil & Moisture	Bunding (CB/SEB)	RMT	0.00055	43	16.2637	77.3253	0.02	
	541					Soil & Moisture	Boulder Waste Weir	RMT	0.012	0.0			0.00	
Manslapur	542	Narayanappa		27/*/5	Machinery	Soil & Moisture	Bunding (CB/SEB)	RMT	0.00055	43	16.2638	77.3254	0.02	
	542					Soil & Moisture	Boulder Waste Weir	RMT	0.012	0.0			0.00	
Manslapur	543	Kareppa W/o Hanamantha.		28/*/2	Machinery	Soil & Moisture	Bunding (CB/SEB)	RMT	0.00055	34	16.2638	77.3255	0.02	
	543					Soil & Moisture	Boulder Waste Weir	RMT	0.012	1.5			0.02	
Manslapur	544	Mallamma		28/*/1	Machinery	Soil & Moisture	Bunding (CB/SEB)	RMT	0.00055	146			0.08	
	544					Soil & Moisture	Boulder Waste Weir	RMT	0.012	0.0			0.00	
Manslapur	545	Mareppa D/o Hanamantha.		28/*/2	Machinery	Soil & Moisture	Bunding (CB/SEB)	RMT	0.00055	69	16.2639	77.3244	0.04	
	545					Soil & Moisture	Boulder Waste Weir	RMT	0.012	0.0			0.00	
Manslapur	546	Sharannappa S/o Yallappa		28/*/1	Machinery	Soil & Moisture	Bunding (CB/SEB)	RMT	0.00055	103			0.06	
	546					Soil & Moisture	Boulder Waste Weir	RMT	0.012	0.0			0.00	
Manslapur	547	Sharanamma .com. Basavaraja.		28/*/1	Machinery	Soil & Moisture	Bunding (CB/SEB)	RMT	0.00055	103	16.2640	77.3225	0.06	
	547					Soil & Moisture	Boulder Waste Weir	RMT	0.012	0.0			0.00	
Manslapur	548	Taki Narasappa		29/*/1	Machinery	Soil & Moisture	Bunding (CB/SEB)	RMT	0.00055	103	16.2640	77.3213	0.06	
	548					Soil & Moisture	Boulder Waste Weir	RMT	0.012	1.5			0.02	
Manslapur	549	Shivalingamma W/o Husenappa		29/*/2	Machinery	Soil & Moisture	Bunding (CB/SEB)	RMT	0.00055	103	16.2641	77.3253	0.06	
	549					Soil & Moisture	Boulder Waste Weir	RMT	0.012	1.5			0.02	
Manslapur	550	Sanna Hanumanthu		29/*/1	Machinery	Soil & Moisture	Bunding (CB/SEB)	RMT	0.00055	103	16.2641	77.3254	0.06	
	550					Soil & Moisture	Boulder Waste Weir	RMT	0.012	1.5			0.02	
Manslapur	551	Rafeeqa Ahmad		30/*/*	Machinery	Soil & Moisture	Bunding (CB/SEB)	RMT	0.00055	212	16.2642	77.3266	0.12	
	551					Soil & Moisture	Boulder Waste Weir	RMT	0.012	1.5			0.02	
Manslapur	552	Shafiqah Ahmad		30/*/*	Machinery	Soil & Moisture	Bunding (CB/SEB)	RMT	0.00055	212	16.2643	77.3251	0.12	
	552					Soil & Moisture	Boulder Waste Weir	RMT	0.012	0.0			0.00	
Manslapur	553	Kareppa W/o Hanamantha.		32/*/*	Machinery	Soil & Moisture	Bunding (CB/SEB)	RMT	0.00055	165	16.2643	77.3235	0.09	
	553					Soil & Moisture	Boulder Waste Weir	RMT	0.012	0.0			0.00	
Manslapur	554	Narasimhalu		32/*/*	Machinery	Soil & Moisture	Bunding (CB/SEB)	RMT	0.00055	172	16.2644	77.3218	0.09	
	554					Soil & Moisture	Boulder Waste Weir	RMT	0.012	0.0			0.00	
Manslapur	555	Papamma		32/*/*	Machinery	Soil & Moisture	Bunding (CB/SEB)	RMT	0.00055	79	16.2645	77.3204	0.04	
	555					Soil & Moisture	Boulder Waste Weir	RMT	0.012	1.5			0.02	
Manslapur	556	Muniyappa		32/*/*	Machinery	Soil & Moisture	Bunding (CB/SEB)	RMT	0.00055	83	16.2645	77.3253	0.05	
	556					Soil & Moisture	Boulder Waste Weir	RMT	0.012	0.0			0.00	
Manslapur	557	Honnamma		32/*/*	Machinery	Soil & Moisture	Bunding (CB/SEB)	RMT	0.00055	172	16.2646	76.8530	0.09	
	557					Soil & Moisture	Boulder Waste Weir	RMT	0.012	1.5			0.02	

Village Name	Farmer Code	Farmer Name	Aadhar Card No	Survey Number	Rate Type (Manually/Machinery)	Activity Type (Soil Moisture Conservation Activity/ Water Harvesting)	Activity Name	Unit	Unit Cost (In Rs.)	Proposed Quantity	Latitude (Deg-Min-Sec)	Longitude (Deg-Min-Sec)	Total Cost (In Lacs)	Site Photo
Manslapur	558	Moyin H		33/*/*	Machinery	Soil & Moisture	Bunding (CB/SEB)	RMT	0.00055	145			0.08	
	558					Soil & Moisture	Boulder Waste Weir	RMT	0.012	0.0			0.00	
Manslapur	559	Nagesh		34/*/*	Machinery	Soil & Moisture	Bunding (CB/SEB)	RMT	0.00055	215	16.2647	77.3205	0.12	
	559					Soil & Moisture	Boulder Waste Weir	RMT	0.012	0.0			0.00	
Manslapur	560	Shivanna		35/*/*	Machinery	Soil & Moisture	Bunding (CB/SEB)	RMT	0.00055	77			0.04	
	560					Soil & Moisture	Boulder Waste Weir	RMT	0.012	0.0			0.00	
Manslapur	561	Prema		36/*/*	Machinery	Soil & Moisture	Bunding (CB/SEB)	RMT	0.00055	108	16.2647	77.3202	0.06	
	561					Soil & Moisture	Boulder Waste Weir	RMT	0.012	0.0			0.00	
Manslapur	562	Hanmanta		36/*/*	Machinery	Soil & Moisture	Bunding (CB/SEB)	RMT	0.00055	184	16.2648	77.3207	0.10	
	562					Soil & Moisture	Boulder Waste Weir	RMT	0.012	0.0			0.00	
Manslapur	563	Sa. Shiddareddy		37/*/*	Machinery	Soil & Moisture	Bunding (CB/SEB)	RMT	0.00055	330	16.2648	77.3201	0.18	
	563					Soil & Moisture	Boulder Waste Weir	RMT	0.012	0.0			0.00	
Manslapur	564	Sujata		37/*/*	Machinery	Soil & Moisture	Bunding (CB/SEB)	RMT	0.00055	327	16.2649	77.3206	0.18	
	564					Soil & Moisture	Boulder Waste Weir	RMT	0.012	0.0			0.00	
Manslapur	565	Gangappa		38/*/2	Machinery	Soil & Moisture	Bunding (CB/SEB)	RMT	0.00055	117	16.2650	77.3200	0.06	
	565					Soil & Moisture	Boulder Waste Weir	RMT	0.012	0.0			0.00	
Manslapur	566	Lakshamma		38/*/1	Machinery	Soil & Moisture	Bunding (CB/SEB)	RMT	0.00055	210	16.2650	77.3205	0.12	
	566					Soil & Moisture	Boulder Waste Weir	RMT	0.012	0.0			0.00	
Manslapur	567	Gokarappa		39/*/*	Machinery	Soil & Moisture	Bunding (CB/SEB)	RMT	0.00055	103			0.06	
	567					Soil & Moisture	Boulder Waste Weir	RMT	0.012	0.0			0.00	
Manslapur	568	Monayya		39/*/*	Machinery	Soil & Moisture	Bunding (CB/SEB)	RMT	0.00055	103	16.2651	77.3205	0.06	
	568					Soil & Moisture	Boulder Waste Weir	RMT	0.012	1.5			0.02	
Manslapur	569	Shivalingamma		39/*/*	Machinery	Soil & Moisture	Bunding (CB/SEB)	RMT	0.00055	103			0.06	
	569					Soil & Moisture	Boulder Waste Weir	RMT	0.012	1.5			0.02	
Manslapur	570	Hampayya		39/*/*	Machinery	Soil & Moisture	Bunding (CB/SEB)	RMT	0.00055	147	16.2652	77.3204	0.08	
	570					Soil & Moisture	Boulder Waste Weir	RMT	0.012	1.5			0.02	
Manslapur	571	Narayanappa		45/*/*	Machinery	Soil & Moisture	Bunding (CB/SEB)	RMT	0.00055	268	16.2652	77.3205	0.15	
	571					Soil & Moisture	Boulder Waste Weir	RMT	0.012	0.0			0.00	
Manslapur	572	Husainabi W/o Nabisab		45/*/*	Machinery	Soil & Moisture	Bunding (CB/SEB)	RMT	0.00055	138			0.08	
	572					Soil & Moisture	Boulder Waste Weir	RMT	0.012	0.0			0.00	
Manslapur	573	Narasingappa		46/*/*	Machinery	Soil & Moisture	Bunding (CB/SEB)	RMT	0.00055	142	16.2653	77.3203	0.08	
	573					Soil & Moisture	Boulder Waste Weir	RMT	0.012	0.0			0.00	
Manslapur	574	Narasingappa		46/*/*	Machinery	Soil & Moisture	Bunding (CB/SEB)	RMT	0.00055	142	16.2654	77.3253	0.08	
	574					Soil & Moisture	Boulder Waste Weir	RMT	0.012	0.0			0.00	
Manslapur	575	Hanamantha		46/*/*	Machinery	Soil & Moisture	Bunding (CB/SEB)	RMT	0.00055	148	16.2654	77.3254	0.08	
	575					Soil & Moisture	Boulder Waste Weir	RMT	0.012	0.0			0.00	

Village Name	Farmer Code	Farmer Name	Aadhar Card No	Survey Number	Rate Type (Manually/Machinery)	Activity Type (Soil Moisture Conservation Activity/ Water Harvesting)	Activity Name	Unit	Unit Cost (In Rs.)	Proposed Quantity	Latitude (Deg-Min-Sec)	Longitude (Deg-Min-Sec)	Total Cost (In Lacs)	Site Photo
Manslapur	576	Sugerreddy Patel		55/*/*	Machinery	Soil & Moisture	Bunding (CB/SEB)	RMT	0.00055	3	16.2655	77.3256	0.00	
	576					Soil & Moisture	Boulder Waste Weir	RMT	0.012	0.0			0.00	
Manslapur	577	Nagappa.		57/*/4	Machinery	Soil & Moisture	Bunding (CB/SEB)	RMT	0.00055	103			0.06	
	577					Soil & Moisture	Boulder Waste Weir	RMT	0.012	0.0			0.00	
Manslapur	578	Shanthappa		57/*/3	Machinery	Soil & Moisture	Bunding (CB/SEB)	RMT	0.00055	145	16.2655	77.3241	0.08	
	578					Soil & Moisture	Boulder Waste Weir	RMT	0.012	0.0			0.00	
Manslapur	579	Shivappa		58/*/2	Machinery	Soil & Moisture	Bunding (CB/SEB)	RMT	0.00055	181	16.2656	77.3225	0.10	
	579					Soil & Moisture	Boulder Waste Weir	RMT	0.012	0.0			0.00	
Manslapur	580	Rangappa		59/*/1	Machinery	Soil & Moisture	Bunding (CB/SEB)	RMT	0.00055	127	16.2657	77.3205	0.07	
	580					Soil & Moisture	Boulder Waste Weir	RMT	0.012	0.0			0.00	
Manslapur	581	Umesha		60/*/*	Machinery	Soil & Moisture	Bunding (CB/SEB)	RMT	0.00055	77	16.2657	77.3253	0.04	
	581					Soil & Moisture	Boulder Waste Weir	RMT	0.012	0.0			0.00	
Manslapur	582	Rangappa		60/*/*	Machinery	Soil & Moisture	Bunding (CB/SEB)	RMT	0.00055	76			0.04	
	582					Soil & Moisture	Boulder Waste Weir	RMT	0.012	0.0			0.00	
Manslapur	583	Siddappa		60/*/*	Machinery	Soil & Moisture	Bunding (CB/SEB)	RMT	0.00055	182	16.2658	77.3254	0.10	
	583					Soil & Moisture	Boulder Waste Weir	RMT	0.012	0.0			0.00	
Manslapur	584	Urukundappa S/o Thimmappa		62/*/3	Machinery	Soil & Moisture	Bunding (CB/SEB)	RMT	0.00055	138	16.2659	77.3263	0.08	
	584					Soil & Moisture	Boulder Waste Weir	RMT	0.012	0.0			0.00	
Manslapur	585	Thimmappa		62/*/2	Machinery	Soil & Moisture	Bunding (CB/SEB)	RMT	0.00055	89	16.2659	77.3245	0.05	
	585					Soil & Moisture	Boulder Waste Weir	RMT	0.012	0.0			0.00	
Manslapur	586	Narasappa		62/*/2	Machinery	Soil & Moisture	Bunding (CB/SEB)	RMT	0.00055	103	16.2660	77.3232	0.06	
	586					Soil & Moisture	Boulder Waste Weir	RMT	0.012	0.0			0.00	
Manslapur	587	Mahesh		62/*/2	Machinery	Soil & Moisture	Bunding (CB/SEB)	RMT	0.00055	89	16.2661	77.3217	0.05	
	587					Soil & Moisture	Boulder Waste Weir	RMT	0.012	1.5			0.02	
Manslapur	588	Mahesh S/o Thimmappa.		62/*/1	Machinery	Soil & Moisture	Bunding (CB/SEB)	RMT	0.00055	81			0.04	
	588					Soil & Moisture	Boulder Waste Weir	RMT	0.012	1.5			0.02	
Manslapur	589	Narasimhalu		63/*/*	Machinery	Soil & Moisture	Bunding (CB/SEB)	RMT	0.00055	108	16.2661	77.3201	0.06	
	589					Soil & Moisture	Boulder Waste Weir	RMT	0.012	0.0			0.00	
Manslapur	590	Siddappa		63/*/*	Machinery	Soil & Moisture	Bunding (CB/SEB)	RMT	0.00055	69	16.2662	77.3254	0.04	
	590					Soil & Moisture	Boulder Waste Weir	RMT	0.012	1.5			0.02	
Manslapur	591	Shantamma		64/*/4	Machinery	Soil & Moisture	Bunding (CB/SEB)	RMT	0.00055	12	16.2662	77.3253	0.01	
	591					Soil & Moisture	Boulder Waste Weir	RMT	0.012	0.0			0.00	
Manslapur	592	Shantamma W/o Paguntappa		64/*/3	Machinery	Soil & Moisture	Bunding (CB/SEB)	RMT	0.00055	69	16.2663	77.3255	0.04	
	592					Soil & Moisture	Boulder Waste Weir	RMT	0.012	0.0			0.00	
Manslapur	593	Parvatamma W/o Siddappa		96/*/1	Machinery	Soil & Moisture	Bunding (CB/SEB)	RMT	0.00055	69	16.2664	77.3235	0.04	
	593					Soil & Moisture	Boulder Waste Weir	RMT	0.012	1.5			0.02	

Village Name	Farmer Code	Farmer Name	Aadhar Card No	Survey Number	Rate Type (Manually/Machinery)	Activity Type (Soil Moisture Conservation Activity/ Water Harvesting)	Activity Name	Unit	Unit Cost (In Rs.)	Proposed Quantity	Latitude (Deg-Min-Sec)	Longitude (Deg-Min-Sec)	Total Cost (In Lacs)	Site Photo
Manslapur	594	Shri Urukundappa		96/*/3	Machinery	Soil & Moisture	Bunding (CB/SEB)	RMT	0.00055	79			0.04	
	594					Soil & Moisture	Boulder Waste Weir	RMT	0.012	0.0			0.00	
Manslapur	595	Narayana		97/*/4	Machinery	Soil & Moisture	Bunding (CB/SEB)	RMT	0.00055	107	16.2664	77.3224	0.06	
	595					Soil & Moisture	Boulder Waste Weir	RMT	0.012	1.5			0.02	
Manslapur	596	Sridevi.		97/*/5	Machinery	Soil & Moisture	Bunding (CB/SEB)	RMT	0.00055	7	16.2665	77.3205	0.00	
	596					Soil & Moisture	Boulder Waste Weir	RMT	0.012	0.0			0.00	
Manslapur	597	Shekharappa		97/*/2	Machinery	Soil & Moisture	Bunding (CB/SEB)	RMT	0.00055	145	16.2666	77.3254	0.08	
	597					Soil & Moisture	Boulder Waste Weir	RMT	0.012	0.0			0.00	
Manslapur	598	Shri Budeppa		98/*/1	Machinery	Soil & Moisture	Bunding (CB/SEB)	RMT	0.00055	93	16.2666	77.3253	0.05	
	598					Soil & Moisture	Boulder Waste Weir	RMT	0.012	1.5			0.02	
Manslapur	599	S Nagappa S/o S.Balappa		98/*/3	Machinery	Soil & Moisture	Bunding (CB/SEB)	RMT	0.00055	116	16.2667	77.3262	0.06	
	599					Soil & Moisture	Boulder Waste Weir	RMT	0.012	1.5			0.02	
Manslapur	600	Narasimhalu		99/*/*	Machinery	Soil & Moisture	Bunding (CB/SEB)	RMT	0.00055	206			0.11	
	600					Soil & Moisture	Boulder Waste Weir	RMT	0.012	1.5			0.02	
Manslapur	601	Narasimhalu		99/*/*	Machinery	Soil & Moisture	Bunding (CB/SEB)	RMT	0.00055	206	16.2668	77.3246	0.11	
	601					Soil & Moisture	Boulder Waste Weir	RMT	0.012	0.0			0.00	
Manslapur	602	Mrs. Parvina		100/*/*	Machinery	Soil & Moisture	Bunding (CB/SEB)	RMT	0.00055	148	16.2668	77.3231	0.08	
	602					Soil & Moisture	Boulder Waste Weir	RMT	0.012	0.0			0.00	
Manslapur	603	Syed Azima		100/*/*	Machinery	Soil & Moisture	Bunding (CB/SEB)	RMT	0.00055	149	16.2669	77.3215	0.08	
	603					Soil & Moisture	Boulder Waste Weir	RMT	0.012	1.5			0.02	
Manslapur	604	Anjaneya		101/*/*	Machinery	Soil & Moisture	Bunding (CB/SEB)	RMT	0.00055	114	16.2669	77.3253	0.06	
	604					Soil & Moisture	Boulder Waste Weir	RMT	0.012	0.0			0.00	
Manslapur	605	Obalesha		101/*/*	Machinery	Soil & Moisture	Bunding (CB/SEB)	RMT	0.00055	141	16.2653	77.3253	0.08	
	605					Soil & Moisture	Boulder Waste Weir	RMT	0.012	0.0			0.00	
Manslapur	606	Obalesha		101/*/*	Machinery	Soil & Moisture	Bunding (CB/SEB)	RMT	0.00055	141			0.08	
	606					Soil & Moisture	Boulder Waste Weir	RMT	0.012	0.0			0.00	
Manslapur	607	Thimmappa		102/*/1	Machinery	Soil & Moisture	Bunding (CB/SEB)	RMT	0.00055	114	16.2654	77.3265	0.06	
	607					Soil & Moisture	Boulder Waste Weir	RMT	0.012	0.0			0.00	
Manslapur	608	Tayappa		102/*/2	Machinery	Soil & Moisture	Bunding (CB/SEB)	RMT	0.00055	48	16.2671	77.3253	0.03	
	608					Soil & Moisture	Boulder Waste Weir	RMT	0.012	0.0			0.00	
Manslapur	609	Tayappa		102/*/2	Machinery	Soil & Moisture	Bunding (CB/SEB)	RMT	0.00055	108	16.2672	77.3235	0.06	
	609					Soil & Moisture	Boulder Waste Weir	RMT	0.012	1.5			0.02	
Manslapur	610	Sagar S/o Dodda veeranna.		102/*/3	Machinery	Soil & Moisture	Bunding (CB/SEB)	RMT	0.00055	231	16.2673	77.3222	0.13	
	610					Soil & Moisture	Boulder Waste Weir	RMT	0.012	0.0			0.00	
Manslapur	611	Thimmappa		103/*/1	Machinery	Soil & Moisture	Bunding (CB/SEB)	RMT	0.00055	77			0.04	
	611					Soil & Moisture	Boulder Waste Weir	RMT	0.012	0.0			0.00	

Village Name	Farmer Code	Farmer Name	Aadhar Card No	Survey Number	Rate Type (Manually/Machinery)	Activity Type (Soil Moisture Conservation Activity/ Water Harvesting)	Activity Name	Unit	Unit Cost (In Rs.)	Proposed Quantity	Latitude (Deg-Min-Sec)	Longitude (Deg-Min-Sec)	Total Cost (In Lacs)	Site Photo
Manslapur	612	Venkatesha		103/*2	Machinery	Soil & Moisture	Bunding (CB/SEB)	RMT	0.00055	42	16.2673	77.3254	0.02	
	612					Soil & Moisture	Boulder Waste Weir	RMT	0.012	0.0			0.00	
Manslapur	613	Venkatesha		103/*3	Machinery	Soil & Moisture	Bunding (CB/SEB)	RMT	0.00055	40	16.2674	77.3272	0.02	
	613					Soil & Moisture	Boulder Waste Weir	RMT	0.012	0.0			0.00	
Manslapur	614	Mahesh		104/*2	Machinery	Soil & Moisture	Bunding (CB/SEB)	RMT	0.00055	79	16.2675	77.3254	0.04	
	614					Soil & Moisture	Boulder Waste Weir	RMT	0.012	0.0			0.00	
Manslapur	615	Ratnamma		104/*1	Machinery	Soil & Moisture	Bunding (CB/SEB)	RMT	0.00055	34	16.2675	77.3261	0.02	
	615					Soil & Moisture	Boulder Waste Weir	RMT	0.012	0.0			0.00	
Manslapur	616	Sanna Yankappa		104/*1	Machinery	Soil & Moisture	Bunding (CB/SEB)	RMT	0.00055	13	16.2676	77.3245	0.01	
	616					Soil & Moisture	Boulder Waste Weir	RMT	0.012	0.0			0.00	
Manslapur	617	Sidlingamma		104/*1	Machinery	Soil & Moisture	Bunding (CB/SEB)	RMT	0.00055	34			0.02	
	617					Soil & Moisture	Boulder Waste Weir	RMT	0.012	0.0			0.00	
Manslapur	618	Yallappa		105/*3	Machinery	Soil & Moisture	Bunding (CB/SEB)	RMT	0.00055	13	16.2676	77.3225	0.01	
	618					Soil & Moisture	Boulder Waste Weir	RMT	0.012	0.0			0.00	
Manslapur	619	Shidlingappa		105/*2	Machinery	Soil & Moisture	Bunding (CB/SEB)	RMT	0.00055	114	16.2675	77.3214	0.06	
	619					Soil & Moisture	Boulder Waste Weir	RMT	0.012	0.0			0.00	
Manslapur	620	Siddamma		105/*4	Machinery	Soil & Moisture	Bunding (CB/SEB)	RMT	0.00055	41	16.2678	77.3254	0.02	
	620					Soil & Moisture	Boulder Waste Weir	RMT	0.012	0.0			0.00	
Manslapur	621	Thimmappa		106/*4	Machinery	Soil & Moisture	Bunding (CB/SEB)	RMT	0.00055	44			0.02	
	621					Soil & Moisture	Boulder Waste Weir	RMT	0.012	0.0			0.00	
Manslapur	622	Neelamma		106/**	Machinery	Soil & Moisture	Bunding (CB/SEB)	RMT	0.00055	47	16.2678	77.3254	0.03	
	622					Soil & Moisture	Boulder Waste Weir	RMT	0.012	0.0			0.00	
Manslapur	623	Yuvraj		106/*12	Machinery	Soil & Moisture	Bunding (CB/SEB)	RMT	0.00055	120	16.2679	77.3265	0.07	
	623					Soil & Moisture	Boulder Waste Weir	RMT	0.012	0.0			0.00	
Manslapur	624	Reddeppa		106/*5	Machinery	Soil & Moisture	Bunding (CB/SEB)	RMT	0.00055	47			0.03	
	624					Soil & Moisture	Boulder Waste Weir	RMT	0.012	0.0			0.00	
Manslapur	625	Veesh kumara		106/*1	Machinery	Soil & Moisture	Bunding (CB/SEB)	RMT	0.00055	120	16.2680	77.3252	0.07	
	625					Soil & Moisture	Boulder Waste Weir	RMT	0.012	1.5			0.02	
Manslapur	626	Siddamma		106/*10	Machinery	Soil & Moisture	Bunding (CB/SEB)	RMT	0.00055	45	16.2680	77.3237	0.02	
	626					Soil & Moisture	Boulder Waste Weir	RMT	0.012	0.0			0.00	
Manslapur	627	Siddamma		106/*8	Machinery	Soil & Moisture	Bunding (CB/SEB)	RMT	0.00055	6	16.2681	77.3218	0.00	
	627					Soil & Moisture	Boulder Waste Weir	RMT	0.012	0.0			0.00	
Manslapur	628	Mahesh S/o Narasappa.		107/*1	Machinery	Soil & Moisture	Bunding (CB/SEB)	RMT	0.00055	177			0.10	
	628					Soil & Moisture	Boulder Waste Weir	RMT	0.012	0.0			0.00	
Manslapur	629	Srinivasa		107/*2	Machinery	Soil & Moisture	Bunding (CB/SEB)	RMT	0.00055	177	16.2682	77.3206	0.10	
	629					Soil & Moisture	Boulder Waste Weir	RMT	0.012	0.0			0.00	

Village Name	Farmer Code	Farmer Name	Aadhar Card No	Survey Number	Rate Type (Manually/Machinery)	Activity Type (Soil Moisture Conservation Activity/ Water Harvesting)	Activity Name	Unit	Unit Cost (In Rs.)	Proposed Quantity	Latitude (Deg-Min-Sec)	Longitude (Deg-Min-Sec)	Total Cost (In Lacs)	Site Photo
Manslapur	630	Narasimha		108/**	Machinery	Soil & Moisture	Bunding (CB/SEB)	RMT	0.00055	283	16.2682	77.3254	0.16	
	630					Soil & Moisture	Boulder Waste Weir	RMT	0.012	0.0			0.00	
Manslapur	631	Mallikarjuna		108/**	Machinery	Soil & Moisture	Bunding (CB/SEB)	RMT	0.00055	79	16.2683	77.3254	0.04	
	631					Soil & Moisture	Boulder Waste Weir	RMT	0.012	0.0			0.00	
Manslapur	632	Mahesh		108/**	Machinery	Soil & Moisture	Bunding (CB/SEB)	RMT	0.00055	103	16.2683	77.3255	0.06	
	632					Soil & Moisture	Boulder Waste Weir	RMT	0.012	1.5			0.02	
Manslapur	633	Sankrappa		108/**	Machinery	Soil & Moisture	Bunding (CB/SEB)	RMT	0.00055	80	16.2684	77.3244	0.04	
	633					Soil & Moisture	Boulder Waste Weir	RMT	0.012	0.0			0.00	
Manslapur	634	Pampanna Gowda		109/**	Machinery	Soil & Moisture	Bunding (CB/SEB)	RMT	0.00055	349	16.2685	77.3225	0.19	
	634					Soil & Moisture	Boulder Waste Weir	RMT	0.012	0.0			0.00	
Manslapur	635	Mahendra Patil		109/**	Machinery	Soil & Moisture	Bunding (CB/SEB)	RMT	0.00055	348	16.2685	77.3212	0.19	
	635					Soil & Moisture	Boulder Waste Weir	RMT	0.012	0.0			0.00	
Manslapur	636	Prabhuraj		110/**/2	Machinery	Soil & Moisture	Bunding (CB/SEB)	RMT	0.00055	52	16.2686	77.3254	0.03	
	636					Soil & Moisture	Boulder Waste Weir	RMT	0.012	0.0			0.00	
Manslapur	637	Mohan		110/**/1	Machinery	Soil & Moisture	Bunding (CB/SEB)	RMT	0.00055	110	16.2687	77.3254	0.06	
	637					Soil & Moisture	Boulder Waste Weir	RMT	0.012	0.0			0.00	
Manslapur	638	Mohan		110/**/3	Machinery	Soil & Moisture	Bunding (CB/SEB)	RMT	0.00055	78	16.2687	77.3266	0.04	
	638					Soil & Moisture	Boulder Waste Weir	RMT	0.012	0.0			0.00	
Manslapur	639	Yankamma W/o Sugappa		110/**/4	Machinery	Soil & Moisture	Bunding (CB/SEB)	RMT	0.00055	179	16.2688	77.3251	0.10	
	639					Soil & Moisture	Boulder Waste Weir	RMT	0.012	0.0			0.00	
Manslapur	640	Nagaraja		111/**/6	Machinery	Soil & Moisture	Bunding (CB/SEB)	RMT	0.00055	86	16.2689	77.3235	0.05	
	640					Soil & Moisture	Boulder Waste Weir	RMT	0.012	0.0			0.00	
Manslapur	641	Vinod Sagar		111/**/1	Machinery	Soil & Moisture	Bunding (CB/SEB)	RMT	0.00055	86	16.2689	77.3215	0.05	
	641					Soil & Moisture	Boulder Waste Weir	RMT	0.012	0.0			0.00	
Manslapur	642	Srikanth Rao		111/**/3	Machinery	Soil & Moisture	Bunding (CB/SEB)	RMT	0.00055	116	16.2690	77.3204	0.06	
	642					Soil & Moisture	Boulder Waste Weir	RMT	0.012	0.0			0.00	
Manslapur	643	Shashidhara.S/o Nagaraja Uppar. .		111/**/7	Machinery	Soil & Moisture	Bunding (CB/SEB)	RMT	0.00055	83	16.2690	77.3254	0.05	
	643					Soil & Moisture	Boulder Waste Weir	RMT	0.012	0.0			0.00	
Manslapur	644	Sugareddy		111/**/4	Machinery	Soil & Moisture	Bunding (CB/SEB)	RMT	0.00055	43	16.2691	77.3254	0.02	
	644					Soil & Moisture	Boulder Waste Weir	RMT	0.012	0.0			0.00	
Manslapur	645	Mahendra Patil		113/**/**	Machinery	Soil & Moisture	Bunding (CB/SEB)	RMT	0.00055	179	16.2692	77.3205	0.10	
	645					Soil & Moisture	Boulder Waste Weir	RMT	0.012	0.0			0.00	
Manslapur	646	Y Mohan		113/**/3	Machinery	Soil & Moisture	Bunding (CB/SEB)	RMT	0.00055	282	16.2692	77.3202	0.16	
	646					Soil & Moisture	Boulder Waste Weir	RMT	0.012	0.0			0.00	
Manslapur	647	shrimathi Shivamma		113/**/**	Machinery	Soil & Moisture	Bunding (CB/SEB)	RMT	0.00055	82	16.2693	77.3207	0.05	
	647					Soil & Moisture	Boulder Waste Weir	RMT	0.012	0.0			0.00	

Village Name	Farmer Code	Farmer Name	Aadhar Card No	Survey Number	Rate Type (Manually/Machinery)	Activity Type (Soil Moisture Conservation Activity/ Water Harvesting)	Activity Name	Unit	Unit Cost (In Rs.)	Proposed Quantity	Latitude (Deg-Min-Sec)	Longitude (Deg-Min-Sec)	Total Cost (In Lacs)	Site Photo
Manslapur	648	Srikanthra		113/*/1	Machinery	Soil & Moisture	Bunding (CB/SEB)	RMT	0.00055	38	16.2694	77.3201	0.02	
	648					Soil & Moisture	Boulder Waste Weir	RMT	0.012	0.0			0.00	
Manslapur	649	Sugareddy		113/*/2	Machinery	Soil & Moisture	Bunding (CB/SEB)	RMT	0.00055	41			0.02	
	649					Soil & Moisture	Boulder Waste Weir	RMT	0.012	0.0			0.00	
Manslapur	650	Sandeep S/o Sharanabasappa		114/*/*	Machinery	Soil & Moisture	Bunding (CB/SEB)	RMT	0.00055	485	16.2694	77.3254	0.27	
	650					Soil & Moisture	Boulder Waste Weir	RMT	0.012	0.0			0.00	
Manslapur	651	Mahesh		115/*/3	Machinery	Soil & Moisture	Bunding (CB/SEB)	RMT	0.00055	41	16.2695	77.3254	0.02	
	651					Soil & Moisture	Boulder Waste Weir	RMT	0.012	0.0			0.00	
Manslapur	652	Yallamma.		115/*/6	Machinery	Soil & Moisture	Bunding (CB/SEB)	RMT	0.00055	34			0.02	
	652					Soil & Moisture	Boulder Waste Weir	RMT	0.012	0.0			0.00	
Manslapur	653	Venkatesha		115/*/2	Machinery	Soil & Moisture	Bunding (CB/SEB)	RMT	0.00055	81	16.2696	77.3265	0.04	
	653					Soil & Moisture	Boulder Waste Weir	RMT	0.012	0.0			0.00	
Manslapur	654	Mahesh		116/*/3	Machinery	Soil & Moisture	Bunding (CB/SEB)	RMT	0.00055	41	16.2696	77.3245	0.02	
	654					Soil & Moisture	Boulder Waste Weir	RMT	0.012	1.5			0.02	
Manslapur	655	Venkatesha		116/*/2	Machinery	Soil & Moisture	Bunding (CB/SEB)	RMT	0.00055	74	16.2697	77.3234	0.04	
	655					Soil & Moisture	Boulder Waste Weir	RMT	0.012	0.0			0.00	
Manslapur	656	Paguntappa		117/*/3	Machinery	Soil & Moisture	Bunding (CB/SEB)	RMT	0.00055	112	16.2697	77.3215	0.06	
	656					Soil & Moisture	Boulder Waste Weir	RMT	0.012	0.0			0.00	
Manslapur	657	Siddappa		117/*/5	Machinery	Soil & Moisture	Bunding (CB/SEB)	RMT	0.00055	116	16.2698	77.3202	0.06	
	657					Soil & Moisture	Boulder Waste Weir	RMT	0.012	0.0			0.00	
Manslapur	658	Siddappa		117/*/2	Machinery	Soil & Moisture	Bunding (CB/SEB)	RMT	0.00055	116	16.2699	77.3254	0.06	
	658					Soil & Moisture	Boulder Waste Weir	RMT	0.012	0.0			0.00	
Manslapur	659	Siddappa		117/*/4	Machinery	Soil & Moisture	Bunding (CB/SEB)	RMT	0.00055	62	16.2699	77.3254	0.03	
	659					Soil & Moisture	Boulder Waste Weir	RMT	0.012	0.0			0.00	
Manslapur	660	Siddappa		117/*/7	Machinery	Soil & Moisture	Bunding (CB/SEB)	RMT	0.00055	62			0.03	
	660					Soil & Moisture	Boulder Waste Weir	RMT	0.012	0.0			0.00	
Manslapur	661	Narasappa		123/*/*	Machinery	Soil & Moisture	Bunding (CB/SEB)	RMT	0.00055	116	17.5500	77.3256	0.06	
	661					Soil & Moisture	Boulder Waste Weir	RMT	0.012	0.0			0.00	
Manslapur	662	Gouramma		125/*/4	Machinery	Soil & Moisture	Bunding (CB/SEB)	RMT	0.00055	34			0.02	
	662					Soil & Moisture	Boulder Waste Weir	RMT	0.012	1.5			0.02	
Manslapur	663	Narasimhalu		125/*/3	Machinery	Soil & Moisture	Bunding (CB/SEB)	RMT	0.00055	34	16.2601	77.3241	0.02	
	663					Soil & Moisture	Boulder Waste Weir	RMT	0.012	1.5			0.02	
Manslapur	664	Pushpamma		125/*/1	Machinery	Soil & Moisture	Bunding (CB/SEB)	RMT	0.00055	141	16.2601	77.3225	0.08	
	664					Soil & Moisture	Boulder Waste Weir	RMT	0.012	1.5			0.02	
Manslapur	665	Virupakshi		125/*/2	Machinery	Soil & Moisture	Bunding (CB/SEB)	RMT	0.00055	43			0.02	
	665					Soil & Moisture	Boulder Waste Weir	RMT	0.012	1.5			0.02	

Village Name	Farmer Code	Farmer Name	Aadhar Card No	Survey Number	Rate Type (Manually/Machinery)	Activity Type (Soil Moisture Conservation Activity/ Water Harvesting)	Activity Name	Unit	Unit Cost (In Rs.)	Proposed Quantity	Latitude (Deg-Min-Sec)	Longitude (Deg-Min-Sec)	Total Cost (In Lacs)	Site Photo
Manslapur	666	Veerasha		125/*/6	Machinery	Soil & Moisture	Bunding (CB/SEB)	RMT	0.00055	10	16.2602	77.3205	0.01	
	666					Soil & Moisture	Boulder Waste Weir	RMT	0.012	0.0			0.00	
Manslapur	667	Veerasha		125/*/7	Machinery	Soil & Moisture	Bunding (CB/SEB)	RMT	0.00055	11	16.2603	77.3254	0.01	
	667					Soil & Moisture	Boulder Waste Weir	RMT	0.012	0.0			0.00	
Manslapur	668	Thimmappa		126/*/*	Machinery	Soil & Moisture	Bunding (CB/SEB)	RMT	0.00055	45			0.02	
	668					Soil & Moisture	Boulder Waste Weir	RMT	0.012	0.0			0.00	
Manslapur	669	Paguntappa S/o Yankappa		127/*/2	Machinery	Soil & Moisture	Bunding (CB/SEB)	RMT	0.00055	144	16.2603	77.3254	0.08	
	669					Soil & Moisture	Boulder Waste Weir	RMT	0.012	0.0			0.00	
Manslapur	670	Syed S/o Saramst Hussain		130/*/2	Machinery	Soil & Moisture	Bunding (CB/SEB)	RMT	0.00055	46	16.2604	77.3263	0.03	
	670					Soil & Moisture	Boulder Waste Weir	RMT	0.012	0.0			0.00	
Manslapur	671	Chandrasekharayya Swamy		218/*/1	Machinery	Soil & Moisture	Bunding (CB/SEB)	RMT	0.00055	9	16.2604	77.3245	0.00	
	671					Soil & Moisture	Boulder Waste Weir	RMT	0.012	0.0			0.00	
Manslapur	672	Bhimanna S/o Narasappa		218/*/5	Machinery	Soil & Moisture	Bunding (CB/SEB)	RMT	0.00055	9	16.2605	77.3232	0.00	
	672					Soil & Moisture	Boulder Waste Weir	RMT	0.012	0.0			0.00	
Manslapur	673	Bhimanna		218/*/5	Machinery	Soil & Moisture	Bunding (CB/SEB)	RMT	0.00055	11	16.2606	77.3217	0.01	
	673					Soil & Moisture	Boulder Waste Weir	RMT	0.012	0.0			0.00	
Manslapur	674	Mahesh		218/*/3	Machinery	Soil & Moisture	Bunding (CB/SEB)	RMT	0.00055	47	16.2606	77.3201	0.03	
	674					Soil & Moisture	Boulder Waste Weir	RMT	0.012	0.0			0.00	
Manslapur	675	Sankralingayya		218/*/1	Machinery	Soil & Moisture	Bunding (CB/SEB)	RMT	0.00055	8	16.2607	77.3254	0.00	
	675					Soil & Moisture	Boulder Waste Weir	RMT	0.012	1.5			0.02	
Manslapur	676	Sankralingayya		218/*/2	Machinery	Soil & Moisture	Bunding (CB/SEB)	RMT	0.00055	65	16.2608	77.3265	0.04	
	676					Soil & Moisture	Boulder Waste Weir	RMT	0.012	0.0			0.00	
Manslapur	677	Hanmuntha		218/*/4	Machinery	Soil & Moisture	Bunding (CB/SEB)	RMT	0.00055	47			0.03	
	677					Soil & Moisture	Boulder Waste Weir	RMT	0.012	0.0			0.00	
Manslapur	678	Chandrasekharayya Swamy		219/*/1	Machinery	Soil & Moisture	Bunding (CB/SEB)	RMT	0.00055	69	16.2608	77.3255	0.04	
	678					Soil & Moisture	Boulder Waste Weir	RMT	0.012	0.0			0.00	
Manslapur	679	Bhimanna		219/*/10	Machinery	Soil & Moisture	Bunding (CB/SEB)	RMT	0.00055	189			0.10	
	679					Soil & Moisture	Boulder Waste Weir	RMT	0.012	0.0			0.00	
Manslapur	680	Bhimanna		219/*/7	Machinery	Soil & Moisture	Bunding (CB/SEB)	RMT	0.00055	34	16.2609	77.3235	0.02	
	680					Soil & Moisture	Boulder Waste Weir	RMT	0.012	0.0			0.00	
Manslapur	681	Mahesh		219/*/2	Machinery	Soil & Moisture	Bunding (CB/SEB)	RMT	0.00055	47	16.2610	77.3224	0.03	
	681					Soil & Moisture	Boulder Waste Weir	RMT	0.012	0.0			0.00	
Manslapur	682	Mahesh		219/*/3	Machinery	Soil & Moisture	Bunding (CB/SEB)	RMT	0.00055	44	16.2610	77.3205	0.02	
	682					Soil & Moisture	Boulder Waste Weir	RMT	0.012	0.0			0.00	
Manslapur	683	Mahesh		219/*/5	Machinery	Soil & Moisture	Bunding (CB/SEB)	RMT	0.00055	62	16.2611	77.3254	0.03	
	683					Soil & Moisture	Boulder Waste Weir	RMT	0.012	0.0			0.00	

Village Name	Farmer Code	Farmer Name	Aadhar Card No	Survey Number	Rate Type (Manually/Machinery)	Activity Type (Soil Moisture Conservation Activity/ Water Harvesting)	Activity Name	Unit	Unit Cost (In Rs.)	Proposed Quantity	Latitude (Deg-Min-Sec)	Longitude (Deg-Min-Sec)	Total Cost (In Lacs)	Site Photo
Manslapur	684	Shivanandayya		219/*/1	Machinery	Soil & Moisture	Bunding (CB/SEB)	RMT	0.00055	28			0.02	
	684					Soil & Moisture	Boulder Waste Weir	RMT	0.012	0.0			0.00	
Manslapur	685	Hanmuntha		219/*/6	Machinery	Soil & Moisture	Bunding (CB/SEB)	RMT	0.00055	186	16.2611	77.3254	0.10	
	685					Soil & Moisture	Boulder Waste Weir	RMT	0.012	0.0			0.00	
Manslapur	686	Hanumantha		219/*/8	Machinery	Soil & Moisture	Bunding (CB/SEB)	RMT	0.00055	7	16.2612	77.3262	0.00	
	686					Soil & Moisture	Boulder Waste Weir	RMT	0.012	0.0			0.00	
Manslapur	687	P. Srinivasa Reddy		220/*/5	Machinery	Soil & Moisture	Bunding (CB/SEB)	RMT	0.00055	155	16.2613	77.3246	0.09	
	687					Soil & Moisture	Boulder Waste Weir	RMT	0.012	0.0			0.00	
Manslapur	688	Padmavathi S/o Yaranna		220/*/1	Machinery	Soil & Moisture	Bunding (CB/SEB)	RMT	0.00055	78	16.2613	77.3231	0.04	
	688					Soil & Moisture	Boulder Waste Weir	RMT	0.012	0.0			0.00	
Manslapur	689	Purushotamma Reddy		220/*/3	Machinery	Soil & Moisture	Bunding (CB/SEB)	RMT	0.00055	79			0.04	
	689					Soil & Moisture	Boulder Waste Weir	RMT	0.012	0.0			0.00	
Manslapur	690	Purushotamma Reddy		220/*/4	Machinery	Soil & Moisture	Bunding (CB/SEB)	RMT	0.00055	79	16.2614	77.3215	0.04	
	690					Soil & Moisture	Boulder Waste Weir	RMT	0.012	0.0			0.00	
Manslapur	691	B Padmavati		220/*/2	Machinery	Soil & Moisture	Bunding (CB/SEB)	RMT	0.00055	48	16.2615	77.3254	0.03	
	691					Soil & Moisture	Boulder Waste Weir	RMT	0.012	0.0			0.00	
Manslapur	692	Raghavendra		220/*/6	Machinery	Soil & Moisture	Bunding (CB/SEB)	RMT	0.00055	155	16.2615	77.3254	0.09	
	692					Soil & Moisture	Boulder Waste Weir	RMT	0.012	0.0			0.00	
Manslapur	693	B. Narasreddy		221/*/4	Machinery	Soil & Moisture	Bunding (CB/SEB)	RMT	0.00055	134	16.2616	77.3265	0.07	
	693					Soil & Moisture	Boulder Waste Weir	RMT	0.012	0.0			0.00	
Manslapur	694	Manorama		221/*/5	Machinery	Soil & Moisture	Bunding (CB/SEB)	RMT	0.00055	211	16.2617	77.3253	0.12	
	694					Soil & Moisture	Boulder Waste Weir	RMT	0.012	0.0			0.00	
Manslapur	695	Sharanappa		221/*/3	Machinery	Soil & Moisture	Bunding (CB/SEB)	RMT	0.00055	134	16.2617	77.3235	0.07	
	695					Soil & Moisture	Boulder Waste Weir	RMT	0.012	0.0			0.00	
Manslapur	696	Siddanagouda		221/*/1	Machinery	Soil & Moisture	Bunding (CB/SEB)	RMT	0.00055	134	16.2618	77.3222	0.07	
	696					Soil & Moisture	Boulder Waste Weir	RMT	0.012	0.0			0.00	
Manslapur	697	Hanumareddy		221/*/2	Machinery	Soil & Moisture	Bunding (CB/SEB)	RMT	0.00055	134			0.07	
	697					Soil & Moisture	Boulder Waste Weir	RMT	0.012	0.0			0.00	
Manslapur	698	Manorama		222/*/*	Machinery	Soil & Moisture	Bunding (CB/SEB)	RMT	0.00055	678	16.2618	77.3207	0.37	
	698					Soil & Moisture	Boulder Waste Weir	RMT	0.012	0.0			0.00	
Manslapur	699	Pramila		223/*/*	Machinery	Soil & Moisture	Bunding (CB/SEB)	RMT	0.00055	241	16.2619	77.3254	0.13	
	699					Soil & Moisture	Boulder Waste Weir	RMT	0.012	0.0			0.00	
Manslapur	700	B. Do.Hanmanthareddy		223/*/*	Machinery	Soil & Moisture	Bunding (CB/SEB)	RMT	0.00055	216	16.2620	77.3254	0.12	
	700					Soil & Moisture	Boulder Waste Weir	RMT	0.012	0.0			0.00	
Manslapur	701	Mahesh		224/*/1	Machinery	Soil & Moisture	Bunding (CB/SEB)	RMT	0.00055	17	16.2620	77.3255	0.01	
	701					Soil & Moisture	Boulder Waste Weir	RMT	0.012	1.5			0.02	

Village Name	Farmer Code	Farmer Name	Aadhar Card No	Survey Number	Rate Type (Manually/Machinery)	Activity Type (Soil Moisture Conservation Activity/ Water Harvesting)	Activity Name	Unit	Unit Cost (In Rs.)	Proposed Quantity	Latitude (Deg-Min-Sec)	Longitude (Deg-Min-Sec)	Total Cost (In Lacs)	Site Photo
Manslapur	702	Ramayya		224/*/1	Machinery	Soil & Moisture	Bunding (CB/SEB)	RMT	0.00055	74	16.2621	77.3245	0.04	
	702					Soil & Moisture	Boulder Waste Weir	RMT	0.012	1.5			0.02	
Manslapur	703	Venkatareddy		224/*/3	Machinery	Soil & Moisture	Bunding (CB/SEB)	RMT	0.00055	100	16.2622	77.3225	0.05	
	703					Soil & Moisture	Boulder Waste Weir	RMT	0.012	1.5			0.02	
Manslapur	704	Y Rajeshwari		224/*/4	Machinery	Soil & Moisture	Bunding (CB/SEB)	RMT	0.00055	52	16.2622	77.3214	0.03	
	704					Soil & Moisture	Boulder Waste Weir	RMT	0.012	0.0			0.00	
Manslapur	705	Shidramappa		224/*/3	Machinery	Soil & Moisture	Bunding (CB/SEB)	RMT	0.00055	100	16.2623	77.3201	0.05	
	705					Soil & Moisture	Boulder Waste Weir	RMT	0.012	0.0			0.00	
Manslapur	706	Sharanamma W/o Ramareddy		224/*/3	Machinery	Soil & Moisture	Bunding (CB/SEB)	RMT	0.00055	45	16.2624	77.3201	0.02	
	706					Soil & Moisture	Boulder Waste Weir	RMT	0.012	0.0			0.00	
Manslapur	707	Sugamma		224/*/2	Machinery	Soil & Moisture	Bunding (CB/SEB)	RMT	0.00055	110			0.06	
	707					Soil & Moisture	Boulder Waste Weir	RMT	0.012	1.5			0.02	
Manslapur	708	Ramayya		227/*/1	Machinery	Soil & Moisture	Bunding (CB/SEB)	RMT	0.00055	65	16.2624	77.3207	0.04	
	708					Soil & Moisture	Boulder Waste Weir	RMT	0.012	1.5			0.02	
Manslapur	709	Ramayya		227/*/2	Machinery	Soil & Moisture	Bunding (CB/SEB)	RMT	0.00055	65	16.2625	77.3202	0.04	
	709					Soil & Moisture	Boulder Waste Weir	RMT	0.012	0.0			0.00	
Manslapur	710	Ramayya		227/*/3	Machinery	Soil & Moisture	Bunding (CB/SEB)	RMT	0.00055	59	16.2625	77.3206	0.03	
	710					Soil & Moisture	Boulder Waste Weir	RMT	0.012	0.0			0.00	
Manslapur	711	Allappa		228/1/1	Machinery	Soil & Moisture	Bunding (CB/SEB)	RMT	0.00055	103			0.06	
	711					Soil & Moisture	Boulder Waste Weir	RMT	0.012	0.0			0.00	
Manslapur	712	Mahboob Bee		228/1/2	Machinery	Soil & Moisture	Bunding (CB/SEB)	RMT	0.00055	116	16.2626	77.3205	0.06	
	712					Soil & Moisture	Boulder Waste Weir	RMT	0.012	1.5			0.02	
Manslapur	713	Mohammed Hanif		228/1/3	Machinery	Soil & Moisture	Bunding (CB/SEB)	RMT	0.00055	7	16.2627	77.3205	0.00	
	713					Soil & Moisture	Boulder Waste Weir	RMT	0.012	0.0			0.00	
Manslapur	714	Ramayya		228/*/2	Machinery	Soil & Moisture	Bunding (CB/SEB)	RMT	0.00055	34	16.2627	77.3205	0.02	
	714					Soil & Moisture	Boulder Waste Weir	RMT	0.012	0.0			0.00	
Manslapur	715	Siddayya Swamy		228/*/2	Machinery	Soil & Moisture	Bunding (CB/SEB)	RMT	0.00055	43	16.2628	77.3201	0.02	
	715					Soil & Moisture	Boulder Waste Weir	RMT	0.012	0.0			0.00	
Manslapur	716	Mahadevappa Gowda		229/*/*	Machinery	Soil & Moisture	Bunding (CB/SEB)	RMT	0.00055	444			0.24	
	716					Soil & Moisture	Boulder Waste Weir	RMT	0.012	0.0			0.00	
Manslapur	717	Siddappa		231/*/*	Machinery	Soil & Moisture	Bunding (CB/SEB)	RMT	0.00055	206	16.2629	77.3205	0.11	
	717					Soil & Moisture	Boulder Waste Weir	RMT	0.012	0.0			0.00	
Manslapur	718	Sharanamma W/o Channappa		231/*/*	Machinery	Soil & Moisture	Bunding (CB/SEB)	RMT	0.00055	355	16.2629	77.3203	0.20	
	718					Soil & Moisture	Boulder Waste Weir	RMT	0.012	0.0			0.00	
Manslapur	719	Giriappa		232/*/4	Machinery	Soil & Moisture	Bunding (CB/SEB)	RMT	0.00055	113	16.2630	77.3205	0.06	
	719					Soil & Moisture	Boulder Waste Weir	RMT	0.012	0.0			0.00	

Village Name	Farmer Code	Farmer Name	Aadhar Card No	Survey Number	Rate Type (Manually/Machinery)	Activity Type (Soil Moisture Conservation Activity/ Water Harvesting)	Activity Name	Unit	Unit Cost (In Rs.)	Proposed Quantity	Latitude (Deg-Min-Sec)	Longitude (Deg-Min-Sec)	Total Cost (In Lacs)	Site Photo
Manslapur	720	Thippayya		232/*/3	Machinery	Soil & Moisture	Bunding (CB/SEB)	RMT	0.00055	246	16.2631	77.3202	0.14	
	720					Soil & Moisture	Boulder Waste Weir	RMT	0.012	1.5			0.02	
Manslapur	721	Rajashekhara		232/*/2	Machinery	Soil & Moisture	Bunding (CB/SEB)	RMT	0.00055	69			0.04	
	721					Soil & Moisture	Boulder Waste Weir	RMT	0.012	1.5			0.02	
Manslapur	722	Siddappa		232/*/5	Machinery	Soil & Moisture	Bunding (CB/SEB)	RMT	0.00055	113	16.2631	77.3207	0.06	
	722					Soil & Moisture	Boulder Waste Weir	RMT	0.012	1.5			0.02	
Manslapur	723	Hanumantraya		232/*/1	Machinery	Soil & Moisture	Bunding (CB/SEB)	RMT	0.00055	69	16.2632	77.3201	0.04	
	723					Soil & Moisture	Boulder Waste Weir	RMT	0.012	1.5			0.02	
Manslapur	724	Pagundappa		239/*/*	Machinery	Soil & Moisture	Bunding (CB/SEB)	RMT	0.00055	43	16.2632	77.3206	0.02	
	724					Soil & Moisture	Boulder Waste Weir	RMT	0.012	0.0			0.00	
Manslapur	725	Ramanna		239/*/*	Machinery	Soil & Moisture	Bunding (CB/SEB)	RMT	0.00055	149	16.2633	77.3205	0.08	
	725					Soil & Moisture	Boulder Waste Weir	RMT	0.012	0.0			0.00	
Manslapur	726	Sankarareddy		239/*/*	Machinery	Soil & Moisture	Bunding (CB/SEB)	RMT	0.00055	43	16.2634	77.3204	0.02	
	726					Soil & Moisture	Boulder Waste Weir	RMT	0.012	0.0			0.00	
Manslapur	727	Sheelaguntappa		239/*/*	Machinery	Soil & Moisture	Bunding (CB/SEB)	RMT	0.00055	43			0.02	
	727					Soil & Moisture	Boulder Waste Weir	RMT	0.012	1.5			0.02	
Manslapur	728	Noorunnisabegham W/o .Abdulahamid		240/*/*	Machinery	Soil & Moisture	Bunding (CB/SEB)	RMT	0.00055	112	16.2634	77.3205	0.06	
	728					Soil & Moisture	Boulder Waste Weir	RMT	0.012	0.0			0.00	
Manslapur	729	Mareppa		240/*/*	Machinery	Soil & Moisture	Bunding (CB/SEB)	RMT	0.00055	124	16.2635	77.3203	0.07	
	729					Soil & Moisture	Boulder Waste Weir	RMT	0.012	0.0			0.00	
Manslapur	730	Munnamma W/o Khaja Hussain		240/*/*	Machinery	Soil & Moisture	Bunding (CB/SEB)	RMT	0.00055	120	16.2636	77.3253	0.07	
	730					Soil & Moisture	Boulder Waste Weir	RMT	0.012	0.0			0.00	
Manslapur	731	Hanamantha		240/*/*	Machinery	Soil & Moisture	Bunding (CB/SEB)	RMT	0.00055	120	16.2636	77.3253	0.07	
	731					Soil & Moisture	Boulder Waste Weir	RMT	0.012	0.0			0.00	
Manslapur	732	Noorunnisabegum W/o Abdulahamid		241/*/*	Machinery	Soil & Moisture	Bunding (CB/SEB)	RMT	0.00055	667			0.37	
	732					Soil & Moisture	Boulder Waste Weir	RMT	0.012	0.0			0.00	
Manslapur	733	Channabasamma W/o Chennabasappa		242/*/*	Machinery	Soil & Moisture	Bunding (CB/SEB)	RMT	0.00055	437	16.2637	77.3257	0.24	
	733					Soil & Moisture	Boulder Waste Weir	RMT	0.012	0.0			0.00	
Manslapur	734	Mahadevamma W/o Siddappa Gowda		242/*/*	Machinery	Soil & Moisture	Bunding (CB/SEB)	RMT	0.00055	253	16.2638	77.3241	0.14	
	734					Soil & Moisture	Boulder Waste Weir	RMT	0.012	1.5			0.02	
Manslapur	735	Kavita W/o Basavaraja. .		243/*/3	Machinery	Soil & Moisture	Bunding (CB/SEB)	RMT	0.00055	8	16.2638	77.3226	0.00	
	735					Soil & Moisture	Boulder Waste Weir	RMT	0.012	0.0			0.00	
Manslapur	736	Devendra		243/*/15	Machinery	Soil & Moisture	Bunding (CB/SEB)	RMT	0.00055	7	16.2639	77.3210	0.00	
	736					Soil & Moisture	Boulder Waste Weir	RMT	0.012	0.0			0.00	
Manslapur	737	Devendrappa		243/*/19	Machinery	Soil & Moisture	Bunding (CB/SEB)	RMT	0.00055	4	16.2639	77.3254	0.00	
	737					Soil & Moisture	Boulder Waste Weir	RMT	0.012	0.0			0.00	

Village Name	Farmer Code	Farmer Name	Aadhar Card No	Survey Number	Rate Type (Manually/Machinery)	Activity Type (Soil Moisture Conservation Activity/ Water Harvesting)	Activity Name	Unit	Unit Cost (In Rs.)	Proposed Quantity	Latitude (Deg-Min-Sec)	Longitude (Deg-Min-Sec)	Total Cost (In Lacs)	Site Photo
Manslapur	738	Narasayya		243/**	Machinery	Soil & Moisture	Bunding (CB/SEB)	RMT	0.00055	5	16.2640	77.3253	0.00	
	738					Soil & Moisture	Boulder Waste Weir	RMT	0.012	0.0			0.00	
Manslapur	739	Narasayya		243*/12	Machinery	Soil & Moisture	Bunding (CB/SEB)	RMT	0.00055	8	16.2641	77.3264	0.00	
	739					Soil & Moisture	Boulder Waste Weir	RMT	0.012	0.0			0.00	
Manslapur	740	Narasayya		243*/16	Machinery	Soil & Moisture	Bunding (CB/SEB)	RMT	0.00055	79	16.2641	77.3245	0.04	
	740					Soil & Moisture	Boulder Waste Weir	RMT	0.012	0.0			0.00	
Manslapur	741	Narasayya		243*/7	Machinery	Soil & Moisture	Bunding (CB/SEB)	RMT	0.00055	6	16.2642	77.3233	0.00	
	741					Soil & Moisture	Boulder Waste Weir	RMT	0.012	0.0			0.00	
Manslapur	742	Basavaraja		243*/14	Machinery	Soil & Moisture	Bunding (CB/SEB)	RMT	0.00055	3	16.2643	77.3215	0.00	
	742					Soil & Moisture	Boulder Waste Weir	RMT	0.012	0.0			0.00	
Manslapur	743	Bhimayya		243*/18	Machinery	Soil & Moisture	Bunding (CB/SEB)	RMT	0.00055	41	16.2643	77.3202	0.02	
	743					Soil & Moisture	Boulder Waste Weir	RMT	0.012	0.0			0.00	
Manslapur	744	Yankappa		243*/10	Machinery	Soil & Moisture	Bunding (CB/SEB)	RMT	0.00055	5	16.2644	77.3253	0.00	
	744					Soil & Moisture	Boulder Waste Weir	RMT	0.012	0.0			0.00	
Manslapur	745	Yankappa		243*/11	Machinery	Soil & Moisture	Bunding (CB/SEB)	RMT	0.00055	6			0.00	
	745					Soil & Moisture	Boulder Waste Weir	RMT	0.012	0.0			0.00	
Manslapur	746	Yankappa		243*/9	Machinery	Soil & Moisture	Bunding (CB/SEB)	RMT	0.00055	5	16.2645	77.3254	0.00	
	746					Soil & Moisture	Boulder Waste Weir	RMT	0.012	0.0			0.00	
Manslapur	747	Ramayya		243/**	Machinery	Soil & Moisture	Bunding (CB/SEB)	RMT	0.00055	5	16.2645	77.3255	0.00	
	747					Soil & Moisture	Boulder Waste Weir	RMT	0.012	0.0			0.00	
Manslapur	748	Ramayya		243*/1	Machinery	Soil & Moisture	Bunding (CB/SEB)	RMT	0.00055	5			0.00	
	748					Soil & Moisture	Boulder Waste Weir	RMT	0.012	0.0			0.00	
Manslapur	749	Ramayya		243*/13	Machinery	Soil & Moisture	Bunding (CB/SEB)	RMT	0.00055	8	16.2646	77.3235	0.00	
	749					Soil & Moisture	Boulder Waste Weir	RMT	0.012	0.0			0.00	
Manslapur	750	Ramayya		243*/17	Machinery	Soil & Moisture	Bunding (CB/SEB)	RMT	0.00055	79			0.04	
	750					Soil & Moisture	Boulder Waste Weir	RMT	0.012	1.5			0.02	
Manslapur	751	Sidayya		243/**	Machinery	Soil & Moisture	Bunding (CB/SEB)	RMT	0.00055	5	16.2646	77.3224	0.00	
	751					Soil & Moisture	Boulder Waste Weir	RMT	0.012	0.0			0.00	
Manslapur	752	Sidayya		243*/2	Machinery	Soil & Moisture	Bunding (CB/SEB)	RMT	0.00055	8			0.00	
	752					Soil & Moisture	Boulder Waste Weir	RMT	0.012	0.0			0.00	
Manslapur	753	Sidayya		243*/6	Machinery	Soil & Moisture	Bunding (CB/SEB)	RMT	0.00055	79	16.2645	77.3205	0.04	
	753					Soil & Moisture	Boulder Waste Weir	RMT	0.012	0.0			0.00	
Manslapur	754	Sidayya		243*/8	Machinery	Soil & Moisture	Bunding (CB/SEB)	RMT	0.00055	6	16.2648	77.3253	0.00	
	754					Soil & Moisture	Boulder Waste Weir	RMT	0.012	0.0			0.00	
Manslapur	755	Huligeppa		243*/5	Machinery	Soil & Moisture	Bunding (CB/SEB)	RMT	0.00055	7	16.2648	77.3253	0.00	
	755					Soil & Moisture	Boulder Waste Weir	RMT	0.012	0.0			0.00	

Village Name	Farmer Code	Farmer Name	Aadhar Card No	Survey Number	Rate Type (Manually/Machinery)	Activity Type (Soil Moisture Conservation Activity/ Water Harvesting)	Activity Name	Unit	Unit Cost (In Rs.)	Proposed Quantity	Latitude (Deg-Min-Sec)	Longitude (Deg-Min-Sec)	Total Cost (In Lacs)	Site Photo
Manslapur	756	Agappa		244/*/4	Machinery	Soil & Moisture	Bunding (CB/SEB)	RMT	0.00055	42	16.2649	77.3262	0.02	
	756					Soil & Moisture	Boulder Waste Weir	RMT	0.012	0.0			0.00	
Manslapur	757	Gopala		244/*/14	Machinery	Soil & Moisture	Bunding (CB/SEB)	RMT	0.00055	4	16.2650	77.3247	0.00	
	757					Soil & Moisture	Boulder Waste Weir	RMT	0.012	0.0			0.00	
Manslapur	758	Gopala		244/*/5	Machinery	Soil & Moisture	Bunding (CB/SEB)	RMT	0.00055	6	16.2650	77.3231	0.00	
	758					Soil & Moisture	Boulder Waste Weir	RMT	0.012	0.0			0.00	
Manslapur	759	Govindappa		244/*/1	Machinery	Soil & Moisture	Bunding (CB/SEB)	RMT	0.00055	46	16.2651	77.3216	0.03	
	759					Soil & Moisture	Boulder Waste Weir	RMT	0.012	0.0			0.00	
Manslapur	760	Choudamma		244/*/1	Machinery	Soil & Moisture	Bunding (CB/SEB)	RMT	0.00055	46			0.03	
	760					Soil & Moisture	Boulder Waste Weir	RMT	0.012	0.0			0.00	
Manslapur	761	Jambamma		244/*/16	Machinery	Soil & Moisture	Bunding (CB/SEB)	RMT	0.00055	10	16.2652	77.3200	0.01	
	761					Soil & Moisture	Boulder Waste Weir	RMT	0.012	0.0			0.00	
Manslapur	762	Thimmappa		244/*/12	Machinery	Soil & Moisture	Bunding (CB/SEB)	RMT	0.00055	41			0.02	
	762					Soil & Moisture	Boulder Waste Weir	RMT	0.012	0.0			0.00	
Manslapur	763	Thimmappa		244/*/9	Machinery	Soil & Moisture	Bunding (CB/SEB)	RMT	0.00055	38	16.2652	77.3254	0.02	
	763					Soil & Moisture	Boulder Waste Weir	RMT	0.012	1.5			0.02	
Manslapur	764	Thimmavva		244/*/17	Machinery	Soil & Moisture	Bunding (CB/SEB)	RMT	0.00055	10			0.01	
	764					Soil & Moisture	Boulder Waste Weir	RMT	0.012	0.0			0.00	
Manslapur	765	Durugamma W/o Soma		244/*/2	Machinery	Soil & Moisture	Bunding (CB/SEB)	RMT	0.00055	114	16.2653	77.3265	0.06	
	765					Soil & Moisture	Boulder Waste Weir	RMT	0.012	0.0			0.00	
Manslapur	766	Nagamma M G		244/*/18	Machinery	Soil & Moisture	Bunding (CB/SEB)	RMT	0.00055	14			0.01	
	766					Soil & Moisture	Boulder Waste Weir	RMT	0.012	1.5			0.02	
Manslapur	767	Nagaraja		244/*/15	Machinery	Soil & Moisture	Bunding (CB/SEB)	RMT	0.00055	3	16.2653	77.3254	0.00	
	767					Soil & Moisture	Boulder Waste Weir	RMT	0.012	1.5			0.02	
Manslapur	768	Praveen Kumar		244/*/10	Machinery	Soil & Moisture	Bunding (CB/SEB)	RMT	0.00055	7			0.00	
	768					Soil & Moisture	Boulder Waste Weir	RMT	0.012	0.0			0.00	
Manslapur	769	Praveen Kumar		244/*/7	Machinery	Soil & Moisture	Bunding (CB/SEB)	RMT	0.00055	7	16.2654	77.3235	0.00	
	769					Soil & Moisture	Boulder Waste Weir	RMT	0.012	0.0			0.00	
Manslapur	770	Basavaraja		244/*/3	Machinery	Soil & Moisture	Bunding (CB/SEB)	RMT	0.00055	79			0.04	
	770					Soil & Moisture	Boulder Waste Weir	RMT	0.012	0.0			0.00	
Manslapur	771	Muttayya		244/*/13	Machinery	Soil & Moisture	Bunding (CB/SEB)	RMT	0.00055	79	16.2655	77.3223	0.04	
	771					Soil & Moisture	Boulder Waste Weir	RMT	0.012	0.0			0.00	
Manslapur	772	Ramayya		244/*/1	Machinery	Soil & Moisture	Bunding (CB/SEB)	RMT	0.00055	46			0.03	
	772					Soil & Moisture	Boulder Waste Weir	RMT	0.012	0.0			0.00	
Manslapur	773	Shivakumara		244/*/11	Machinery	Soil & Moisture	Bunding (CB/SEB)	RMT	0.00055	7	16.2655	77.3253	0.00	
	773					Soil & Moisture	Boulder Waste Weir	RMT	0.012	0.0			0.00	

Village Name	Farmer Code	Farmer Name	Aadhar Card No	Survey Number	Rate Type (Manually/Machinery)	Activity Type (Soil Moisture Conservation Activity/ Water Harvesting)	Activity Name	Unit	Unit Cost (In Rs.)	Proposed Quantity	Latitude (Deg-Min-Sec)	Longitude (Deg-Min-Sec)	Total Cost (In Lacs)	Site Photo
Manslapur	774	Shivakumara		244/*8	Machinery	Soil & Moisture	Bunding (CB/SEB)	RMT	0.00055	7			0.00	
	774					Soil & Moisture	Boulder Waste Weir	RMT	0.012	0.0			0.00	
Manslapur	775	Sabamma		244/*6	Machinery	Soil & Moisture	Bunding (CB/SEB)	RMT	0.00055	14	16.2656	77.3272	0.01	
	775					Soil & Moisture	Boulder Waste Weir	RMT	0.012	0.0			0.00	
Manslapur	776	Ayyappa		246/*1	Machinery	Soil & Moisture	Bunding (CB/SEB)	RMT	0.00055	114	16.2657	77.3253	0.06	
	776					Soil & Moisture	Boulder Waste Weir	RMT	0.012	0.0			0.00	
Manslapur	777	Lalitamma		246/*4	Machinery	Soil & Moisture	Bunding (CB/SEB)	RMT	0.00055	114			0.06	
	777					Soil & Moisture	Boulder Waste Weir	RMT	0.012	0.0			0.00	
Manslapur	778	Siddappa		246/*3	Machinery	Soil & Moisture	Bunding (CB/SEB)	RMT	0.00055	42	16.2657	77.3261	0.02	
	778					Soil & Moisture	Boulder Waste Weir	RMT	0.012	0.0			0.00	
Manslapur	779	Siddaramappa		246/*5	Machinery	Soil & Moisture	Bunding (CB/SEB)	RMT	0.00055	42	16.2658	77.3245	0.02	
	779					Soil & Moisture	Boulder Waste Weir	RMT	0.012	0.0			0.00	
Manslapur	780	Sugappa		246/*2	Machinery	Soil & Moisture	Bunding (CB/SEB)	RMT	0.00055	117	16.2659	77.3225	0.06	
	780					Soil & Moisture	Boulder Waste Weir	RMT	0.012	1.5			0.02	
Manslapur	781	KP Tejashwari		247/**	Machinery	Soil & Moisture	Bunding (CB/SEB)	RMT	0.00055	13	16.2659	77.3214	0.01	
	781					Soil & Moisture	Boulder Waste Weir	RMT	0.012	0.0			0.00	
Manslapur	782	K. Sudha		247/**	Machinery	Soil & Moisture	Bunding (CB/SEB)	RMT	0.00055	13	16.2660	77.3253	0.01	
	782					Soil & Moisture	Boulder Waste Weir	RMT	0.012	0.0			0.00	
Manslapur	783	Iresha		248/*3	Machinery	Soil & Moisture	Bunding (CB/SEB)	RMT	0.00055	107			0.06	
	783					Soil & Moisture	Boulder Waste Weir	RMT	0.012	0.0			0.00	
Manslapur	784	Iresha		248/*4	Machinery	Soil & Moisture	Bunding (CB/SEB)	RMT	0.00055	5	16.2660	77.3253	0.00	
	784					Soil & Moisture	Boulder Waste Weir	RMT	0.012	0.0			0.00	
Manslapur	785	Jambappa		248/*1	Machinery	Soil & Moisture	Bunding (CB/SEB)	RMT	0.00055	110	16.2661	77.3265	0.06	
	785					Soil & Moisture	Boulder Waste Weir	RMT	0.012	0.0			0.00	
Manslapur	786	Jambappa		248/*2	Machinery	Soil & Moisture	Bunding (CB/SEB)	RMT	0.00055	4	16.2662	77.3252	0.00	
	786					Soil & Moisture	Boulder Waste Weir	RMT	0.012	0.0			0.00	
Manslapur	787	Narasingappa		248/*5	Machinery	Soil & Moisture	Bunding (CB/SEB)	RMT	0.00055	108	16.2662	77.3237	0.06	
	787					Soil & Moisture	Boulder Waste Weir	RMT	0.012	1.5			0.02	
Manslapur	788	Mareppa		248/*6	Machinery	Soil & Moisture	Bunding (CB/SEB)	RMT	0.00055	38	16.2663	77.3221	0.02	
	788					Soil & Moisture	Boulder Waste Weir	RMT	0.012	0.0			0.00	
Manslapur	789	Raghavendra		248/*6	Machinery	Soil & Moisture	Bunding (CB/SEB)	RMT	0.00055	138	16.2664	77.3206	0.08	
	789					Soil & Moisture	Boulder Waste Weir	RMT	0.012	0.0			0.00	
Manslapur	790	Sharanappa		248/*6	Machinery	Soil & Moisture	Bunding (CB/SEB)	RMT	0.00055	7			0.00	
	790					Soil & Moisture	Boulder Waste Weir	RMT	0.012	0.0			0.00	
Manslapur	791	Sanna Mareppa		248/*6	Machinery	Soil & Moisture	Bunding (CB/SEB)	RMT	0.00055	34	16.2664	77.3200	0.02	
	791					Soil & Moisture	Boulder Waste Weir	RMT	0.012	0.0			0.00	

Village Name	Farmer Code	Farmer Name	Aadhar Card No	Survey Number	Rate Type (Manually/Machinery)	Activity Type (Soil Moisture Conservation Activity/ Water Harvesting)	Activity Name	Unit	Unit Cost (In Rs.)	Proposed Quantity	Latitude (Deg-Min-Sec)	Longitude (Deg-Min-Sec)	Total Cost (In Lacs)	Site Photo
Manslapur	792	Abdul Razak		249/*/3	Machinery	Soil & Moisture	Bunding (CB/SEB)	RMT	0.00055	100			0.05	
	792					Soil & Moisture	Boulder Waste Weir	RMT	0.012	0.0			0.00	
Manslapur	793	Ayyappa		249/*/4	Machinery	Soil & Moisture	Bunding (CB/SEB)	RMT	0.00055	162	16.2665	77.3201	0.09	
	793					Soil & Moisture	Boulder Waste Weir	RMT	0.012	0.0			0.00	
Manslapur	794	Kaliwala Rizwana a. Razak S/o Abdul Razak (h. Erazak).		249/*/2	Machinery	Soil & Moisture	Bunding (CB/SEB)	RMT	0.00055	45	16.2666	77.3205	0.02	
	794					Soil & Moisture	Boulder Waste Weir	RMT	0.012	0.0			0.00	
Manslapur	795	Laxmi		249/*/7	Machinery	Soil & Moisture	Bunding (CB/SEB)	RMT	0.00055	34	16.2666	77.3204	0.02	
	795					Soil & Moisture	Boulder Waste Weir	RMT	0.012	0.0			0.00	
Manslapur	796	Laxmireddy		249/*/1	Machinery	Soil & Moisture	Bunding (CB/SEB)	RMT	0.00055	62	16.2667	77.3205	0.03	
	796					Soil & Moisture	Boulder Waste Weir	RMT	0.012	0.0			0.00	
Manslapur	797	Lalitamma		249/*/5	Machinery	Soil & Moisture	Bunding (CB/SEB)	RMT	0.00055	196	16.2667	77.3203	0.11	
	797					Soil & Moisture	Boulder Waste Weir	RMT	0.012	1.5			0.02	
Manslapur	798	Siddappa		249/*/6	Machinery	Soil & Moisture	Bunding (CB/SEB)	RMT	0.00055	77	16.2668	77.3205	0.04	
	798					Soil & Moisture	Boulder Waste Weir	RMT	0.012	0.0			0.00	
Manslapur	799	Siddaramappa		249/*/8	Machinery	Soil & Moisture	Bunding (CB/SEB)	RMT	0.00055	77			0.04	
	799					Soil & Moisture	Boulder Waste Weir	RMT	0.012	0.0			0.00	
Manslapur	800	Gopala		250/*/1	Machinery	Soil & Moisture	Bunding (CB/SEB)	RMT	0.00055	6	16.2669	77.3201	0.00	
	800					Soil & Moisture	Boulder Waste Weir	RMT	0.012	0.0			0.00	
Manslapur	801	Gopala		250/*/2	Machinery	Soil & Moisture	Bunding (CB/SEB)	RMT	0.00055	7	16.2669	77.3206	0.00	
	801					Soil & Moisture	Boulder Waste Weir	RMT	0.012	1.5			0.02	
Manslapur	802	Jambamma		250/*/11	Machinery	Soil & Moisture	Bunding (CB/SEB)	RMT	0.00055	38	16.2670	77.3201	0.02	
	802					Soil & Moisture	Boulder Waste Weir	RMT	0.012	1.5			0.02	
Manslapur	803	Jambamma		250/*/14	Machinery	Soil & Moisture	Bunding (CB/SEB)	RMT	0.00055	17	16.2654	77.3205	0.01	
	803					Soil & Moisture	Boulder Waste Weir	RMT	0.012	1.5			0.02	
Manslapur	804	Dr II Abhishek Patel S/o Mallikarjuna Patel.		250/*/10	Machinery	Soil & Moisture	Bunding (CB/SEB)	RMT	0.00055	39	16.2671	77.3208	0.02	
	804					Soil & Moisture	Boulder Waste Weir	RMT	0.012	0.0			0.00	
Manslapur	805	Thimmavva		250/*/12	Machinery	Soil & Moisture	Bunding (CB/SEB)	RMT	0.00055	38	16.2672	77.3204	0.02	
	805					Soil & Moisture	Boulder Waste Weir	RMT	0.012	0.0			0.00	
Manslapur	806	Thimmavva		250/*/15	Machinery	Soil & Moisture	Bunding (CB/SEB)	RMT	0.00055	17	16.2673	77.3205	0.01	
	806					Soil & Moisture	Boulder Waste Weir	RMT	0.012	0.0			0.00	
Manslapur	807	Duragamma W/o Soma		250/*/8	Machinery	Soil & Moisture	Bunding (CB/SEB)	RMT	0.00055	8			0.00	
	807					Soil & Moisture	Boulder Waste Weir	RMT	0.012	0.0			0.00	
Manslapur	808	Nagamma M G		250/*/13	Machinery	Soil & Moisture	Bunding (CB/SEB)	RMT	0.00055	38	16.2673	77.3200	0.02	
	808					Soil & Moisture	Boulder Waste Weir	RMT	0.012	0.0			0.00	
Manslapur	809	Nagamma M G		250/*/16	Machinery	Soil & Moisture	Bunding (CB/SEB)	RMT	0.00055	17	16.2674	77.3205	0.01	
	809					Soil & Moisture	Boulder Waste Weir	RMT	0.012	0.0			0.00	

Village Name	Farmer Code	Farmer Name	Aadhar Card No	Survey Number	Rate Type (Manually/Machinery)	Activity Type (Soil Moisture Conservation Activity/ Water Harvesting)	Activity Name	Unit	Unit Cost (In Rs.)	Proposed Quantity	Latitude (Deg-Min-Sec)	Longitude (Deg-Min-Sec)	Total Cost (In Lacs)	Site Photo
Manslapur	810	Laxmireddy		250/*/9	Machinery	Soil & Moisture	Bunding (CB/SEB)	RMT	0.00055	124	16.2674	77.3202	0.07	
	810					Soil & Moisture	Boulder Waste Weir	RMT	0.012	0.0			0.00	
Manslapur	811	Sabamma		250/*/3	Machinery	Soil & Moisture	Bunding (CB/SEB)	RMT	0.00055	38	16.2675	77.3207	0.02	
	811					Soil & Moisture	Boulder Waste Weir	RMT	0.012	0.0			0.00	
Manslapur	812	Sabamma		250/*/6	Machinery	Soil & Moisture	Bunding (CB/SEB)	RMT	0.00055	17	16.2676	77.3201	0.01	
	812					Soil & Moisture	Boulder Waste Weir	RMT	0.012	0.0			0.00	
Manslapur	813	Honnappa		250/*/7	Machinery	Soil & Moisture	Bunding (CB/SEB)	RMT	0.00055	75			0.04	
	813					Soil & Moisture	Boulder Waste Weir	RMT	0.012	0.0			0.00	
Manslapur	814	M.M. Ramareddy		251/*/2	Machinery	Soil & Moisture	Bunding (CB/SEB)	RMT	0.00055	206	16.2676	77.3254	0.11	
	814					Soil & Moisture	Boulder Waste Weir	RMT	0.012	0.0			0.00	
Manslapur	815	Nagamma		251/*/1	Machinery	Soil & Moisture	Bunding (CB/SEB)	RMT	0.00055	206			0.11	
	815					Soil & Moisture	Boulder Waste Weir	RMT	0.012	0.0			0.00	
Manslapur	816	Rudrappa		251/*/4	Machinery	Soil & Moisture	Bunding (CB/SEB)	RMT	0.00055	115	16.2677	77.3253	0.06	
	816					Soil & Moisture	Boulder Waste Weir	RMT	0.012	0.0			0.00	
Manslapur	817	Mahalaxmi		252/*/*	Machinery	Soil & Moisture	Bunding (CB/SEB)	RMT	0.00055	146	16.2678	77.3265	0.08	
	817					Soil & Moisture	Boulder Waste Weir	RMT	0.012	0.0			0.00	
Manslapur	818	Jambappa		253/*/3	Machinery	Soil & Moisture	Bunding (CB/SEB)	RMT	0.00055	13	16.2678	77.3245	0.01	
	818					Soil & Moisture	Boulder Waste Weir	RMT	0.012	0.0			0.00	
Manslapur	819	Jambappa		253/*/5	Machinery	Soil & Moisture	Bunding (CB/SEB)	RMT	0.00055	13	16.2679	77.3234	0.01	
	819					Soil & Moisture	Boulder Waste Weir	RMT	0.012	1.5			0.02	
Manslapur	820	Narasimha		253/*/1	Machinery	Soil & Moisture	Bunding (CB/SEB)	RMT	0.00055	48	16.2680	77.3215	0.03	
	820					Soil & Moisture	Boulder Waste Weir	RMT	0.012	1.5			0.02	
Manslapur	821	Narasimha		253/*/2	Machinery	Soil & Moisture	Bunding (CB/SEB)	RMT	0.00055	79			0.04	
	821					Soil & Moisture	Boulder Waste Weir	RMT	0.012	1.5			0.02	
Manslapur	822	Hanamantha		253/*/4	Machinery	Soil & Moisture	Bunding (CB/SEB)	RMT	0.00055	47	16.2680	77.3203	0.03	
	822					Soil & Moisture	Boulder Waste Weir	RMT	0.012	0.0			0.00	
Manslapur	823	Sankranna		254/*/1	Machinery	Soil & Moisture	Bunding (CB/SEB)	RMT	0.00055	575	16.2681	77.3253	0.32	
	823					Soil & Moisture	Boulder Waste Weir	RMT	0.012	1.5			0.02	
Manslapur	824	Saraswatemala W/o Madhusudhan		254/*/2	Machinery	Soil & Moisture	Bunding (CB/SEB)	RMT	0.00055	210	16.2681	77.3254	0.12	
	824					Soil & Moisture	Boulder Waste Weir	RMT	0.012	0.0			0.00	
Manslapur	825	Saraswatemala W/o Madhusudhan		254/*/2	Machinery	Soil & Moisture	Bunding (CB/SEB)	RMT	0.00055	210	16.2682	77.3256	0.12	
	825					Soil & Moisture	Boulder Waste Weir	RMT	0.012	0.0			0.00	
Manslapur	826	Narasimha		255/*/1	Machinery	Soil & Moisture	Bunding (CB/SEB)	RMT	0.00055	107	16.2683	77.3241	0.06	
	826					Soil & Moisture	Boulder Waste Weir	RMT	0.012	0.0			0.00	
Manslapur	827	Narasimha		255/*/2	Machinery	Soil & Moisture	Bunding (CB/SEB)	RMT	0.00055	185			0.10	
	827					Soil & Moisture	Boulder Waste Weir	RMT	0.012	0.0			0.00	

Village Name	Farmer Code	Farmer Name	Aadhar Card No	Survey Number	Rate Type (Manually/Machinery)	Activity Type (Soil Moisture Conservation Activity/ Water Harvesting)	Activity Name	Unit	Unit Cost (In Rs.)	Proposed Quantity	Latitude (Deg-Min-Sec)	Longitude (Deg-Min-Sec)	Total Cost (In Lacs)	Site Photo
Manslapur	828	Hanamantha		256/**	Machinery	Soil & Moisture	Bunding (CB/SEB)	RMT	0.00055	341	16.2683	77.3225	0.19	
	828					Soil & Moisture	Boulder Waste Weir	RMT	0.012	0.0			0.00	
Manslapur	829	Mohammed Ali		257/**3	Machinery	Soil & Moisture	Bunding (CB/SEB)	RMT	0.00055	147	16.2684	77.3205	0.08	
	829					Soil & Moisture	Boulder Waste Weir	RMT	0.012	0.0			0.00	
Manslapur	830	Mohammed Shafee		257/**3	Machinery	Soil & Moisture	Bunding (CB/SEB)	RMT	0.00055	147			0.08	
	830					Soil & Moisture	Boulder Waste Weir	RMT	0.012	0.0			0.00	
Manslapur	831	Sajid		257/**1	Machinery	Soil & Moisture	Bunding (CB/SEB)	RMT	0.00055	146	16.2685	76.5453	0.08	
	831					Soil & Moisture	Boulder Waste Weir	RMT	0.012	0.0			0.00	
Manslapur	832	Sy.Afjal Hussain		257/**3	Machinery	Soil & Moisture	Bunding (CB/SEB)	RMT	0.00055	146	16.2685	76.5454	0.08	
	832					Soil & Moisture	Boulder Waste Weir	RMT	0.012	0.0			0.00	
Manslapur	833	Syad Abdul Khadir		257/**3	Machinery	Soil & Moisture	Bunding (CB/SEB)	RMT	0.00055	147	16.2686	76.5463	0.08	
	833					Soil & Moisture	Boulder Waste Weir	RMT	0.012	0.0			0.00	
Manslapur	834	Syed Javid Ali		257/**3	Machinery	Soil & Moisture	Bunding (CB/SEB)	RMT	0.00055	147	16.2687	76.5445	0.08	
	834					Soil & Moisture	Boulder Waste Weir	RMT	0.012	0.0			0.00	
Manslapur	835	Syed Hamid Ali		257/**3	Machinery	Soil & Moisture	Bunding (CB/SEB)	RMT	0.00055	146	16.2687	76.5432	0.08	
	835					Soil & Moisture	Boulder Waste Weir	RMT	0.012	1.5			0.02	
Manslapur	836	Syedtham		257/**2	Machinery	Soil & Moisture	Bunding (CB/SEB)	RMT	0.00055	147			0.08	
	836					Soil & Moisture	Boulder Waste Weir	RMT	0.012	1.5			0.02	
Manslapur	837	Amaresha		300/**5	Machinery	Soil & Moisture	Bunding (CB/SEB)	RMT	0.00055	40	16.2688	76.5417	0.02	
	837					Soil & Moisture	Boulder Waste Weir	RMT	0.012	1.5			0.02	
Manslapur	838	Ayyanna		300/**4	Machinery	Soil & Moisture	Bunding (CB/SEB)	RMT	0.00055	40	16.2688	76.5401	0.02	
	838					Soil & Moisture	Boulder Waste Weir	RMT	0.012	0.0			0.00	
Manslapur	839	Chennabasava		300/**3	Machinery	Soil & Moisture	Bunding (CB/SEB)	RMT	0.00055	40			0.02	
	839					Soil & Moisture	Boulder Waste Weir	RMT	0.012	0.0			0.00	
Manslapur	840	Praveen kumar		300/**1	Machinery	Soil & Moisture	Bunding (CB/SEB)	RMT	0.00055	45	16.2689	77.3254	0.02	
	840					Soil & Moisture	Boulder Waste Weir	RMT	0.012	0.0			0.00	
Manslapur	841	Mallappa		300/**2	Machinery	Soil & Moisture	Bunding (CB/SEB)	RMT	0.00055	142	16.2690	77.3253	0.08	
	841					Soil & Moisture	Boulder Waste Weir	RMT	0.012	0.0			0.00	
Manslapur	842	Amarasha		301/**5	Machinery	Soil & Moisture	Bunding (CB/SEB)	RMT	0.00055	44	16.2690	77.3255	0.02	
	842					Soil & Moisture	Boulder Waste Weir	RMT	0.012	0.0			0.00	
Manslapur	843	Ayyanna		301/**4	Machinery	Soil & Moisture	Bunding (CB/SEB)	RMT	0.00055	43	16.2691	77.3235	0.02	
	843					Soil & Moisture	Boulder Waste Weir	RMT	0.012	0.0			0.00	
Manslapur	844	Praveen Kumar		301/**1	Machinery	Soil & Moisture	Bunding (CB/SEB)	RMT	0.00055	75	16.2692	77.3224	0.04	
	844					Soil & Moisture	Boulder Waste Weir	RMT	0.012	0.0			0.00	
Manslapur	845	Mallappa		301/**2	Machinery	Soil & Moisture	Bunding (CB/SEB)	RMT	0.00055	231			0.13	
	845					Soil & Moisture	Boulder Waste Weir	RMT	0.012	0.0			0.00	

Village Name	Farmer Code	Farmer Name	Aadhar Card No	Survey Number	Rate Type (Manually/Machinery)	Activity Type (Soil Moisture Conservation Activity/ Water Harvesting)	Activity Name	Unit	Unit Cost (In Rs.)	Proposed Quantity	Latitude (Deg-Min-Sec)	Longitude (Deg-Min-Sec)	Total Cost (In Lacs)	Site Photo
Manslapur	846	Narasayya		302/**	Machinery	Soil & Moisture	Bunding (CB/SEB)	RMT	0.00055	86	16.2692	77.3205	0.05	
	846					Soil & Moisture	Boulder Waste Weir	RMT	0.012	0.0			0.00	
Manslapur	847	Ramayya		302/**	Machinery	Soil & Moisture	Bunding (CB/SEB)	RMT	0.00055	93			0.05	
	847					Soil & Moisture	Boulder Waste Weir	RMT	0.012	0.0			0.00	
Manslapur	848	Siddappa		302/**	Machinery	Soil & Moisture	Bunding (CB/SEB)	RMT	0.00055	86	16.2693	77.3254	0.05	
	848					Soil & Moisture	Boulder Waste Weir	RMT	0.012	0.0			0.00	
Manslapur	849	Suresh Kumara		303/**	Machinery	Soil & Moisture	Bunding (CB/SEB)	RMT	0.00055	390	16.2694	77.3254	0.21	
	849					Soil & Moisture	Boulder Waste Weir	RMT	0.012	0.0			0.00	
Manslapur	850	Abdul Shafee.		304*/8	Machinery	Soil & Moisture	Bunding (CB/SEB)	RMT	0.00055	7			0.00	
	850					Soil & Moisture	Boulder Waste Weir	RMT	0.012	0.0			0.00	
Manslapur	851	R Veeresh.		304*/10	Machinery	Soil & Moisture	Bunding (CB/SEB)	RMT	0.00055	7	16.2694	77.3262	0.00	
	851					Soil & Moisture	Boulder Waste Weir	RMT	0.012	0.0			0.00	
Manslapur	852	Chandrappa		304*/6	Machinery	Soil & Moisture	Bunding (CB/SEB)	RMT	0.00055	73	16.2695	77.3247	0.04	
	852					Soil & Moisture	Boulder Waste Weir	RMT	0.012	0.0			0.00	
Manslapur	853	Nagarjuna S/o Siddayya		304*/2	Machinery	Soil & Moisture	Bunding (CB/SEB)	RMT	0.00055	28			0.02	
	853					Soil & Moisture	Boulder Waste Weir	RMT	0.012	0.0			0.00	
Manslapur	854	Nagendra Raipuram.		304*/9	Machinery	Soil & Moisture	Bunding (CB/SEB)	RMT	0.00055	34	16.2695	77.3231	0.02	
	854					Soil & Moisture	Boulder Waste Weir	RMT	0.012	0.0			0.00	
Manslapur	855	Mallamma		304*/6	Machinery	Soil & Moisture	Bunding (CB/SEB)	RMT	0.00055	59			0.03	
	855					Soil & Moisture	Boulder Waste Weir	RMT	0.012	0.0			0.00	
Manslapur	856	Sridevi W/o Mahadevappa.		304*/5	Machinery	Soil & Moisture	Bunding (CB/SEB)	RMT	0.00055	39	16.2696	77.3216	0.02	
	856					Soil & Moisture	Boulder Waste Weir	RMT	0.012	0.0			0.00	
Manslapur	857	Suresh		304*/1	Machinery	Soil & Moisture	Bunding (CB/SEB)	RMT	0.00055	7			0.00	
	857					Soil & Moisture	Boulder Waste Weir	RMT	0.012	0.0			0.00	
Manslapur	858	Suresh		304*/3	Machinery	Soil & Moisture	Bunding (CB/SEB)	RMT	0.00055	7	16.2697	77.3254	0.00	
	858					Soil & Moisture	Boulder Waste Weir	RMT	0.012	0.0			0.00	
Manslapur	859	Suresh		304*/4	Machinery	Soil & Moisture	Bunding (CB/SEB)	RMT	0.00055	7	16.2697	77.3275	0.00	
	859					Soil & Moisture	Boulder Waste Weir	RMT	0.012	0.0			0.00	
Manslapur	860	Suresh		304*/7	Machinery	Soil & Moisture	Bunding (CB/SEB)	RMT	0.00055	7			0.00	
	860					Soil & Moisture	Boulder Waste Weir	RMT	0.012	0.0			0.00	
Manslapur	861	Huligemma		304*/6	Machinery	Soil & Moisture	Bunding (CB/SEB)	RMT	0.00055	73	16.2698	77.3265	0.04	
	861					Soil & Moisture	Boulder Waste Weir	RMT	0.012	0.0			0.00	
Manslapur	862	D. Mahesh Kumar		305/**	Machinery	Soil & Moisture	Bunding (CB/SEB)	RMT	0.00055	386	16.2699	77.3254	0.21	
	862					Soil & Moisture	Boulder Waste Weir	RMT	0.012	0.0			0.00	
Manslapur	863	Sankrappa Gowda		306/**	Machinery	Soil & Moisture	Bunding (CB/SEB)	RMT	0.00055	248			0.14	
	863					Soil & Moisture	Boulder Waste Weir	RMT	0.012	0.0			0.00	

Village Name	Farmer Code	Farmer Name	Aadhar Card No	Survey Number	Rate Type (Manually/Machinery)	Activity Type (Soil Moisture Conservation Activity/ Water Harvesting)	Activity Name	Unit	Unit Cost (In Rs.)	Proposed Quantity	Latitude (Deg-Min-Sec)	Longitude (Deg-Min-Sec)	Total Cost (In Lacs)	Site Photo
Manslapur	864	Sankrappa Gowda		307/*1	Machinery	Soil & Moisture	Bunding (CB/SEB)	RMT	0.00055	83	16.2699	77.3235	0.05	
	864					Soil & Moisture	Boulder Waste Weir	RMT	0.012	0.0			0.00	
Manslapur	865	Santosh Kumari Kotari Bin (Hukunchanda Kotari).		307/*2	Machinery	Soil & Moisture	Bunding (CB/SEB)	RMT	0.00055	81			0.04	
	865					Soil & Moisture	Boulder Waste Weir	RMT	0.012	0.0			0.00	
Manslapur	866	Siddareddy		308/**	Machinery	Soil & Moisture	Bunding (CB/SEB)	RMT	0.00055	280	16.2700	77.3222	0.15	
	866					Soil & Moisture	Boulder Waste Weir	RMT	0.012	0.0			0.00	
Manslapur	867	Siddareddy		308/**	Machinery	Soil & Moisture	Bunding (CB/SEB)	RMT	0.00055	280			0.15	
	867					Soil & Moisture	Boulder Waste Weir	RMT	0.012	0.0			0.00	
Manslapur	868	G. Mallikarjuna		309/*2	Machinery	Soil & Moisture	Bunding (CB/SEB)	RMT	0.00055	172	16.2601	77.3207	0.09	
	868					Soil & Moisture	Boulder Waste Weir	RMT	0.012	0.0			0.00	
Manslapur	869	G. Nallareddy		309/*2	Machinery	Soil & Moisture	Bunding (CB/SEB)	RMT	0.00055	172			0.09	
	869					Soil & Moisture	Boulder Waste Weir	RMT	0.012	0.0			0.00	
Manslapur	870	G. Mallikarjunareddy		309/*1	Machinery	Soil & Moisture	Bunding (CB/SEB)	RMT	0.00055	110	16.2601	77.3254	0.06	
	870					Soil & Moisture	Boulder Waste Weir	RMT	0.012	0.0			0.00	
Manslapur	871	Nallareddy		309/*1	Machinery	Soil & Moisture	Bunding (CB/SEB)	RMT	0.00055	114			0.06	
	871					Soil & Moisture	Boulder Waste Weir	RMT	0.012	0.0			0.00	
Manslapur	872	Abhijit Singh Thakura S/o Laxman Singh		401/*1	Machinery	Soil & Moisture	Bunding (CB/SEB)	RMT	0.00055	379	16.2602	77.3254	0.21	
	872					Soil & Moisture	Boulder Waste Weir	RMT	0.012	0.0			0.00	
Manslapur	873	G. Mallikarjan Reddy		402/*2	Machinery	Soil & Moisture	Bunding (CB/SEB)	RMT	0.00055	281	16.2602	77.3261	0.15	
	873					Soil & Moisture	Boulder Waste Weir	RMT	0.012	0.0			0.00	
Manslapur	874	Nallareddy S/o Naganna		402/*1	Machinery	Soil & Moisture	Bunding (CB/SEB)	RMT	0.00055	372	16.2603	77.3245	0.20	
	874					Soil & Moisture	Boulder Waste Weir	RMT	0.012	0.0			0.00	
Manslapur	875	Bhimayya		403/*1	Machinery	Soil & Moisture	Bunding (CB/SEB)	RMT	0.00055	131	16.2604	77.3225	0.07	
	875					Soil & Moisture	Boulder Waste Weir	RMT	0.012	0.0			0.00	
Manslapur	876	Yankappa		403/*2	Machinery	Soil & Moisture	Bunding (CB/SEB)	RMT	0.00055	127	16.2604	77.3214	0.07	
	876					Soil & Moisture	Boulder Waste Weir	RMT	0.012	0.0			0.00	
Manslapur	877	Devendrappa		404/*1	Machinery	Soil & Moisture	Bunding (CB/SEB)	RMT	0.00055	44			0.02	
	877					Soil & Moisture	Boulder Waste Weir	RMT	0.012	0.0			0.00	
Manslapur	878	Basavaraja		404/*2	Machinery	Soil & Moisture	Bunding (CB/SEB)	RMT	0.00055	44	16.2605	77.3201	0.02	
	878					Soil & Moisture	Boulder Waste Weir	RMT	0.012	0.0			0.00	
Manslapur	879	Hanumavva D/o Ashareddy		405/**	Machinery	Soil & Moisture	Bunding (CB/SEB)	RMT	0.00055	530			0.29	
	879					Soil & Moisture	Boulder Waste Weir	RMT	0.012	0.0			0.00	
Manslapur	880	Ayyamma W/o Tammanna		406/*1	Machinery	Soil & Moisture	Bunding (CB/SEB)	RMT	0.00055	169	16.2606	77.3201	0.09	
	880					Soil & Moisture	Boulder Waste Weir	RMT	0.012	0.0			0.00	
Manslapur	881	Hanumayya S/o Ramayya		406/*2	Machinery	Soil & Moisture	Bunding (CB/SEB)	RMT	0.00055	149			0.08	
	881					Soil & Moisture	Boulder Waste Weir	RMT	0.012	0.0			0.00	

Village Name	Farmer Code	Farmer Name	Aadhar Card No	Survey Number	Rate Type (Manually/Machinery)	Activity Type (Soil Moisture Conservation Activity/ Water Harvesting)	Activity Name	Unit	Unit Cost (In Rs.)	Proposed Quantity	Latitude (Deg-Min-Sec)	Longitude (Deg-Min-Sec)	Total Cost (In Lacs)	Site Photo
Manslapur	882	G. Mallikarjunareddy		407/**	Machinery	Soil & Moisture	Bunding (CB/SEB)	RMT	0.00055	321	16.2606	77.3205	0.18	
	882					Soil & Moisture	Boulder Waste Weir	RMT	0.012	0.0			0.00	
Manslapur	883	Mallappa		408/**/4	Machinery	Soil & Moisture	Bunding (CB/SEB)	RMT	0.00055	47	16.2607	77.3202	0.03	
	883					Soil & Moisture	Boulder Waste Weir	RMT	0.012	0.0			0.00	
Manslapur	884	Sharanappa S/o Nagappa		408/**/2	Machinery	Soil & Moisture	Bunding (CB/SEB)	RMT	0.00055	189	16.2608	77.3207	0.10	
	884					Soil & Moisture	Boulder Waste Weir	RMT	0.012	0.0			0.00	
Manslapur	885	Sharanappa S/o Nagappa		408/**/5	Machinery	Soil & Moisture	Bunding (CB/SEB)	RMT	0.00055	38	16.2608	77.3208	0.02	
	885					Soil & Moisture	Boulder Waste Weir	RMT	0.012	0.0			0.00	
Manslapur	886	Shivamma W/o Pampapati		408/**/3	Machinery	Soil & Moisture	Bunding (CB/SEB)	RMT	0.00055	82			0.05	
	886					Soil & Moisture	Boulder Waste Weir	RMT	0.012	0.0			0.00	
Manslapur	887	Shanthappa S/o Ayyanna		408/**/1	Machinery	Soil & Moisture	Bunding (CB/SEB)	RMT	0.00055	150	16.2609	77.3206	0.08	
	887					Soil & Moisture	Boulder Waste Weir	RMT	0.012	0.0			0.00	
Manslapur	888	Shanthappa		408/**/6	Machinery	Soil & Moisture	Bunding (CB/SEB)	RMT	0.00055	147	16.2609	77.3205	0.08	
	888					Soil & Moisture	Boulder Waste Weir	RMT	0.012	0.0			0.00	
Manslapur	889	Sai.Gausamoddin saba		410/**/**	Machinery	Soil & Moisture	Bunding (CB/SEB)	RMT	0.00055	143	16.2610	77.3201	0.08	
	889					Soil & Moisture	Boulder Waste Weir	RMT	0.012	0.0			0.00	
Manslapur	890	Eeramma / Narasayya		1/**/**	Machinery	Soil & Moisture	Bunding (CB/SEB)	RMT	0.00055	8	16.2611	77.3205	0.00	
	890					Soil & Moisture	Boulder Waste Weir	RMT	0.012	0.0			0.00	
Manslapur	891	Bushappa D/o Hanumanthappa.		2/**/1	Machinery	Soil & Moisture	Bunding (CB/SEB)	RMT	0.00055	4	16.2611	77.3204	0.00	
	891					Soil & Moisture	Boulder Waste Weir	RMT	0.012	0.0			0.00	
Manslapur	892	Venkatareddy		2/**/2	Machinery	Soil & Moisture	Bunding (CB/SEB)	RMT	0.00055	12			0.01	
	892					Soil & Moisture	Boulder Waste Weir	RMT	0.012	0.0			0.00	
Manslapur	893	Narasayya		3/**/**	Machinery	Soil & Moisture	Bunding (CB/SEB)	RMT	0.00055	6	16.2612	77.3205	0.00	
	893					Soil & Moisture	Boulder Waste Weir	RMT	0.012	0.0			0.00	
Manslapur	894	Ramayya S/o Narasayya		3/**/**	Machinery	Soil & Moisture	Bunding (CB/SEB)	RMT	0.00055	6	16.2613	77.3202	0.00	
	894					Soil & Moisture	Boulder Waste Weir	RMT	0.012	0.0			0.00	
Manslapur	895	Bhimanna S/o Narasappa		4/**/**	Machinery	Soil & Moisture	Bunding (CB/SEB)	RMT	0.00055	93	16.2613	77.3207	0.05	
	895					Soil & Moisture	Boulder Waste Weir	RMT	0.012	0.0			0.00	
Manslapur	896	Hanmuntha S/o Thimmappa		5/**/2	Machinery	Soil & Moisture	Bunding (CB/SEB)	RMT	0.00055	55	16.2614	77.3202	0.03	
	896					Soil & Moisture	Boulder Waste Weir	RMT	0.012	0.0			0.00	
Manslapur	897	Hanumantha		5/**/1	Machinery	Soil & Moisture	Bunding (CB/SEB)	RMT	0.00055	10	16.2615	77.3206	0.01	
	897					Soil & Moisture	Boulder Waste Weir	RMT	0.012	0.0			0.00	
Manslapur	898	Devendrappa		6/**/3	Machinery	Soil & Moisture	Bunding (CB/SEB)	RMT	0.00055	4	16.2615	77.3201	0.00	
	898					Soil & Moisture	Boulder Waste Weir	RMT	0.012	0.0			0.00	
Manslapur	899	Basavaraja		6/**/4	Machinery	Soil & Moisture	Bunding (CB/SEB)	RMT	0.00055	4			0.00	
	899					Soil & Moisture	Boulder Waste Weir	RMT	0.012	0.0			0.00	

Village Name	Farmer Code	Farmer Name	Aadhar Card No	Survey Number	Rate Type (Manually/Machinery)	Activity Type (Soil Moisture Conservation Activity/ Water Harvesting)	Activity Name	Unit	Unit Cost (In Rs.)	Proposed Quantity	Latitude (Deg-Min-Sec)	Longitude (Deg-Min-Sec)	Total Cost (In Lacs)	Site Photo
Manslapur	900	Bhimayya		6/*1	Machinery	Soil & Moisture	Bunding (CB/SEB)	RMT	0.00055	6	16.2616	77.3205	0.00	
	900					Soil & Moisture	Boulder Waste Weir	RMT	0.012	1.5			0.02	
Manslapur	901	Huligeppa		6/*2	Machinery	Soil & Moisture	Bunding (CB/SEB)	RMT	0.00055	6			0.00	
	901					Soil & Moisture	Boulder Waste Weir	RMT	0.012	0.0			0.00	
Manslapur	902	Chamundi		7/*8	Machinery	Soil & Moisture	Bunding (CB/SEB)	RMT	0.00055	14	16.2616	77.3205	0.01	
	902					Soil & Moisture	Boulder Waste Weir	RMT	0.012	0.0			0.00	
Manslapur	903	Thimmappa		7/*4	Machinery	Soil & Moisture	Bunding (CB/SEB)	RMT	0.00055	10			0.01	
	903					Soil & Moisture	Boulder Waste Weir	RMT	0.012	0.0			0.00	
Manslapur	904	Dodda Lakshmayya		7/*11	Machinery	Soil & Moisture	Bunding (CB/SEB)	RMT	0.00055	14	16.2615	77.3204	0.01	
	904					Soil & Moisture	Boulder Waste Weir	RMT	0.012	0.0			0.00	
Manslapur	905	Narasappa		7/*3	Machinery	Soil & Moisture	Bunding (CB/SEB)	RMT	0.00055	10	16.2618	77.3254	0.01	
	905					Soil & Moisture	Boulder Waste Weir	RMT	0.012	0.0			0.00	
Manslapur	906	Mallaya S/o Basappa		7/*6	Machinery	Soil & Moisture	Bunding (CB/SEB)	RMT	0.00055	7			0.00	
	906					Soil & Moisture	Boulder Waste Weir	RMT	0.012	0.0			0.00	
Manslapur	907	Mahesh		7/*12	Machinery	Soil & Moisture	Bunding (CB/SEB)	RMT	0.00055	7	16.2618	77.3254	0.00	
	907					Soil & Moisture	Boulder Waste Weir	RMT	0.012	0.0			0.00	
Manslapur	908	Mukkanna		7/*10	Machinery	Soil & Moisture	Bunding (CB/SEB)	RMT	0.00055	10			0.01	
	908					Soil & Moisture	Boulder Waste Weir	RMT	0.012	0.0			0.00	
Manslapur	909	Ramayya		7/*9	Machinery	Soil & Moisture	Bunding (CB/SEB)	RMT	0.00055	10	16.2619	77.3255	0.01	
	909					Soil & Moisture	Boulder Waste Weir	RMT	0.012	0.0			0.00	
Manslapur	910	Sankrappa		7/*1	Machinery	Soil & Moisture	Bunding (CB/SEB)	RMT	0.00055	3	16.2620	77.3242	0.00	
	910					Soil & Moisture	Boulder Waste Weir	RMT	0.012	0.0			0.00	
Manslapur	911	Sharanappa		7/*5	Machinery	Soil & Moisture	Bunding (CB/SEB)	RMT	0.00055	31	16.2620	77.3227	0.02	
	911					Soil & Moisture	Boulder Waste Weir	RMT	0.012	0.0			0.00	
Manslapur	912	Shivappa		7/*5	Machinery	Soil & Moisture	Bunding (CB/SEB)	RMT	0.00055	31	16.2621	77.3211	0.02	
	912					Soil & Moisture	Boulder Waste Weir	RMT	0.012	0.0			0.00	
Manslapur	913	Saheba		7/*2	Machinery	Soil & Moisture	Bunding (CB/SEB)	RMT	0.00055	10	16.2622	77.3254	0.01	
	913					Soil & Moisture	Boulder Waste Weir	RMT	0.012	0.0			0.00	
Manslapur	914	Hanamakka		7/*7	Machinery	Soil & Moisture	Bunding (CB/SEB)	RMT	0.00055	7			0.00	
	914					Soil & Moisture	Boulder Waste Weir	RMT	0.012	0.0			0.00	
Manslapur	915	Basavaraja Reddy		8/**	Machinery	Soil & Moisture	Bunding (CB/SEB)	RMT	0.00055	43	16.2622	77.3254	0.02	
	915					Soil & Moisture	Boulder Waste Weir	RMT	0.012	0.0			0.00	
Manslapur	916	Mahadevappa Gowda		9/**	Machinery	Soil & Moisture	Bunding (CB/SEB)	RMT	0.00055	76			0.04	
	916					Soil & Moisture	Boulder Waste Weir	RMT	0.012	0.0			0.00	
Manslapur	917	Leelabhai D/o Manumantarao W/o Prahla Rao.		10/**	Machinery	Soil & Moisture	Bunding (CB/SEB)	RMT	0.00055	40	16.2623	77.3265	0.02	
	917					Soil & Moisture	Boulder Waste Weir	RMT	0.012	0.0			0.00	

Village Name	Farmer Code	Farmer Name	Aadhar Card No	Survey Number	Rate Type (Manually/Machinery)	Activity Type (Soil Moisture Conservation Activity/ Water Harvesting)	Activity Name	Unit	Unit Cost (In Rs.)	Proposed Quantity	Latitude (Deg-Min-Sec)	Longitude (Deg-Min-Sec)	Total Cost (In Lacs)	Site Photo
Manslapur	918	Khatija Begum		11/*/1	Machinery	Soil & Moisture	Bunding (CB/SEB)	RMT	0.00055	55			0.03	
	918					Soil & Moisture	Boulder Waste Weir	RMT	0.012	0.0			0.00	
Manslapur	919	Khatija Begum		11/*/2	Machinery	Soil & Moisture	Bunding (CB/SEB)	RMT	0.00055	38	16.2623	77.3245	0.02	
	919					Soil & Moisture	Boulder Waste Weir	RMT	0.012	1.5			0.02	
Manslapur	920	Nagappa		15/*/*	Machinery	Soil & Moisture	Bunding (CB/SEB)	RMT	0.00055	115			0.06	
	920					Soil & Moisture	Boulder Waste Weir	RMT	0.012	1.5			0.02	
Manslapur	921	Yallamma		16/*/*	Machinery	Soil & Moisture	Bunding (CB/SEB)	RMT	0.00055	73	16.2624	77.3234	0.04	
	921					Soil & Moisture	Boulder Waste Weir	RMT	0.012	0.0			0.00	
Manslapur	922	Ambamma W/o Hanumantha Mansalapur		141/*/3	Machinery	Soil & Moisture	Bunding (CB/SEB)	RMT	0.00055	3			0.00	
	922					Soil & Moisture	Boulder Waste Weir	RMT	0.012	0.0			0.00	
Manslapur	923	Bhimayya		141/*/7	Machinery	Soil & Moisture	Bunding (CB/SEB)	RMT	0.00055	24	16.2625	77.3215	0.01	
	923					Soil & Moisture	Boulder Waste Weir	RMT	0.012	0.0			0.00	
Manslapur	924	Bhimayya		141/*/8	Machinery	Soil & Moisture	Bunding (CB/SEB)	RMT	0.00055	28			0.02	
	924					Soil & Moisture	Boulder Waste Weir	RMT	0.012	0.0			0.00	
Manslapur	925	Yankappa		141/*/9	Machinery	Soil & Moisture	Bunding (CB/SEB)	RMT	0.00055	5	16.2625	77.3202	0.00	
	925					Soil & Moisture	Boulder Waste Weir	RMT	0.012	0.0			0.00	
Manslapur	926	Rama		141/*/2	Machinery	Soil & Moisture	Bunding (CB/SEB)	RMT	0.00055	4			0.00	
	926					Soil & Moisture	Boulder Waste Weir	RMT	0.012	0.0			0.00	
Manslapur	927	Lachmayya		141/*/1	Machinery	Soil & Moisture	Bunding (CB/SEB)	RMT	0.00055	4	16.2626	77.3254	0.00	
	927					Soil & Moisture	Boulder Waste Weir	RMT	0.012	0.0			0.00	
Manslapur	928	Sharanappa		141/*/4	Machinery	Soil & Moisture	Bunding (CB/SEB)	RMT	0.00055	5			0.00	
	928					Soil & Moisture	Boulder Waste Weir	RMT	0.012	1.5			0.02	
Manslapur	929	Suryakanth		141/*/6	Machinery	Soil & Moisture	Bunding (CB/SEB)	RMT	0.00055	21	16.2627	77.3254	0.01	
	929					Soil & Moisture	Boulder Waste Weir	RMT	0.012	1.5			0.02	
Manslapur	930	Hanamantha S/o Narasappa		141/*/5	Machinery	Soil & Moisture	Bunding (CB/SEB)	RMT	0.00055	28			0.02	
	930					Soil & Moisture	Boulder Waste Weir	RMT	0.012	1.5			0.02	
Manslapur	931	Mahadevamma		142/*/1	Machinery	Soil & Moisture	Bunding (CB/SEB)	RMT	0.00055	62	16.2627	77.3256	0.03	
	931					Soil & Moisture	Boulder Waste Weir	RMT	0.012	0.0			0.00	
Manslapur	932	Laxmireddy		142/*/2	Machinery	Soil & Moisture	Bunding (CB/SEB)	RMT	0.00055	38			0.02	
	932					Soil & Moisture	Boulder Waste Weir	RMT	0.012	1.5			0.02	
Manslapur	933	Bhimayya		143/*/*	Machinery	Soil & Moisture	Bunding (CB/SEB)	RMT	0.00055	9	16.2628	77.3241	0.00	
	933					Soil & Moisture	Boulder Waste Weir	RMT	0.012	1.5			0.02	
Manslapur	934	Bheerappa		143/*/*	Machinery	Soil & Moisture	Bunding (CB/SEB)	RMT	0.00055	8			0.00	
	934					Soil & Moisture	Boulder Waste Weir	RMT	0.012	1.5			0.02	
Manslapur	935	Rajashekhara		143/*/*	Machinery	Soil & Moisture	Bunding (CB/SEB)	RMT	0.00055	12	16.2629	77.3225	0.01	
	935					Soil & Moisture	Boulder Waste Weir	RMT	0.012	0.0			0.00	

Village Name	Farmer Code	Farmer Name	Aadhar Card No	Survey Number	Rate Type (Manually/Machinery)	Activity Type (Soil Moisture Conservation Activity/ Water Harvesting)	Activity Name	Unit	Unit Cost (In Rs.)	Proposed Quantity	Latitude (Deg-Min-Sec)	Longitude (Deg-Min-Sec)	Total Cost (In Lacs)	Site Photo
Manslapur	936	Hanumantaraya		143/**	Machinery	Soil & Moisture	Bunding (CB/SEB)	RMT	0.00055	12			0.01	
	936					Soil & Moisture	Boulder Waste Weir	RMT	0.012	0.0			0.00	
Manslapur	937	Eranna		147/**/5	Machinery	Soil & Moisture	Bunding (CB/SEB)	RMT	0.00055	28	16.2629	77.3205	0.02	
	937					Soil & Moisture	Boulder Waste Weir	RMT	0.012	0.0			0.00	
Manslapur	938	Chikkasugur Siddappa		147/**/2	Machinery	Soil & Moisture	Bunding (CB/SEB)	RMT	0.00055	31	16.2630	77.3254	0.02	
	938					Soil & Moisture	Boulder Waste Weir	RMT	0.012	0.0			0.00	
Manslapur	939	Tayappa		147/**/7	Machinery	Soil & Moisture	Bunding (CB/SEB)	RMT	0.00055	5	16.2630	77.3254	0.00	
	939					Soil & Moisture	Boulder Waste Weir	RMT	0.012	0.0			0.00	
Manslapur	940	Nagappa		147/**/2	Machinery	Soil & Moisture	Bunding (CB/SEB)	RMT	0.00055	31	16.2631	77.3263	0.02	
	940					Soil & Moisture	Boulder Waste Weir	RMT	0.012	0.0			0.00	
Manslapur	941	Nagappa S/o Siddappa.		147/**/4	Machinery	Soil & Moisture	Bunding (CB/SEB)	RMT	0.00055	28	16.2632	77.3245	0.02	
	941					Soil & Moisture	Boulder Waste Weir	RMT	0.012	0.0			0.00	
Manslapur	942	Basalingamma		147/**/6	Machinery	Soil & Moisture	Bunding (CB/SEB)	RMT	0.00055	31	16.2632	77.3232	0.02	
	942					Soil & Moisture	Boulder Waste Weir	RMT	0.012	0.0			0.00	
Manslapur	943	Bhimanna		147/**/1	Machinery	Soil & Moisture	Bunding (CB/SEB)	RMT	0.00055	6	16.2633	77.3217	0.00	
	943					Soil & Moisture	Boulder Waste Weir	RMT	0.012	0.0			0.00	
Manslapur	944	Bhimanna		147/**/3	Machinery	Soil & Moisture	Bunding (CB/SEB)	RMT	0.00055	10	16.2634	77.3201	0.01	
	944					Soil & Moisture	Boulder Waste Weir	RMT	0.012	0.0			0.00	
Manslapur	945	Maruthi		147/**/2	Machinery	Soil & Moisture	Bunding (CB/SEB)	RMT	0.00055	6	16.2634	77.3254	0.00	
	945					Soil & Moisture	Boulder Waste Weir	RMT	0.012	0.0			0.00	
Manslapur	946	Ramakrishna S/o Sheelaguntappa		147/**/6	Machinery	Soil & Moisture	Bunding (CB/SEB)	RMT	0.00055	31	16.2635	77.3265	0.02	
	946					Soil & Moisture	Boulder Waste Weir	RMT	0.012	0.0			0.00	
Manslapur	947	Venkatareddy S/o Sheelaguntappa		147/**/6	Machinery	Soil & Moisture	Bunding (CB/SEB)	RMT	0.00055	3	16.2636	77.3255	0.00	
	947					Soil & Moisture	Boulder Waste Weir	RMT	0.012	0.0			0.00	
Manslapur	948	Siddappa		148/**/**	Machinery	Soil & Moisture	Bunding (CB/SEB)	RMT	0.00055	43			0.02	
	948					Soil & Moisture	Boulder Waste Weir	RMT	0.012	0.0			0.00	
Manslapur	949	Paddamma W/o Sharanabasappa		149/**/**	Machinery	Soil & Moisture	Bunding (CB/SEB)	RMT	0.00055	7	16.2636	77.3235	0.00	
	949					Soil & Moisture	Boulder Waste Weir	RMT	0.012	0.0			0.00	
Manslapur	950	Basavaraja		149/**/2	Machinery	Soil & Moisture	Bunding (CB/SEB)	RMT	0.00055	28	16.2637	77.3224	0.02	
	950					Soil & Moisture	Boulder Waste Weir	RMT	0.012	0.0			0.00	
Manslapur	951	Venkatesha		149/**/2	Machinery	Soil & Moisture	Bunding (CB/SEB)	RMT	0.00055	7	16.2637	77.3254	0.00	
	951					Soil & Moisture	Boulder Waste Weir	RMT	0.012	0.0			0.00	
Manslapur	952	Kadappa S/o Keshanna		150/**/2	Machinery	Soil & Moisture	Bunding (CB/SEB)	RMT	0.00055	6			0.00	
	952					Soil & Moisture	Boulder Waste Weir	RMT	0.012	1.5			0.02	
Manslapur	953	Bheemesha		150/**/1	Machinery	Soil & Moisture	Bunding (CB/SEB)	RMT	0.00055	11	16.2638	77.3272	0.01	
	953					Soil & Moisture	Boulder Waste Weir	RMT	0.012	0.0			0.00	

Village Name	Farmer Code	Farmer Name	Aadhar Card No	Survey Number	Rate Type (Manually/Machinery)	Activity Type (Soil Moisture Conservation Activity/ Water Harvesting)	Activity Name	Unit	Unit Cost (In Rs.)	Proposed Quantity	Latitude (Deg-Min-Sec)	Longitude (Deg-Min-Sec)	Total Cost (In Lacs)	Site Photo
Manslapur	954	Mahadevappa		150/*/3	Machinery	Soil & Moisture	Bunding (CB/SEB)	RMT	0.00055	6			0.00	
	954					Soil & Moisture	Boulder Waste Weir	RMT	0.012	0.0			0.00	
Manslapur	955	Siddanagouda		151/*/*	Machinery	Soil & Moisture	Bunding (CB/SEB)	RMT	0.00055	44	16.2639	77.3254	0.02	
	955					Soil & Moisture	Boulder Waste Weir	RMT	0.012	0.0			0.00	
Manslapur	956	Basavaraja		154/*/2	Machinery	Soil & Moisture	Bunding (CB/SEB)	RMT	0.00055	9			0.01	
	956					Soil & Moisture	Boulder Waste Weir	RMT	0.012	1.5			0.02	
Manslapur	957	Rajasekharappa		154/*/1	Machinery	Soil & Moisture	Bunding (CB/SEB)	RMT	0.00055	40	16.2639	77.3262	0.02	
	957					Soil & Moisture	Boulder Waste Weir	RMT	0.012	0.0			0.00	
Manslapur	958	Pampanagouda		155/*/*	Machinery	Soil & Moisture	Bunding (CB/SEB)	RMT	0.00055	45			0.02	
	958					Soil & Moisture	Boulder Waste Weir	RMT	0.012	0.0			0.00	
Manslapur	959	Rajeshwari		156/*/*	Machinery	Soil & Moisture	Bunding (CB/SEB)	RMT	0.00055	76	16.2640	77.3246	0.04	
	959					Soil & Moisture	Boulder Waste Weir	RMT	0.012	0.0			0.00	
Manslapur	960	Siddappa		157/*/*	Machinery	Soil & Moisture	Bunding (CB/SEB)	RMT	0.00055	9	16.2641	77.3231	0.01	
	960					Soil & Moisture	Boulder Waste Weir	RMT	0.012	0.0			0.00	
Manslapur	961	E Dattatreya		160/*/1	Machinery	Soil & Moisture	Bunding (CB/SEB)	RMT	0.00055	39	16.2641	77.3215	0.02	
	961					Soil & Moisture	Boulder Waste Weir	RMT	0.012	0.0			0.00	
Manslapur	962	Sankarareddy		161/*/*	Machinery	Soil & Moisture	Bunding (CB/SEB)	RMT	0.00055	9	16.2642	77.3254	0.01	
	962					Soil & Moisture	Boulder Waste Weir	RMT	0.012	0.0			0.00	
Manslapur	963	Gurupadaya		162/*/2	Machinery	Soil & Moisture	Bunding (CB/SEB)	RMT	0.00055	4			0.00	
	963					Soil & Moisture	Boulder Waste Weir	RMT	0.012	0.0			0.00	
Manslapur	964	Siddhayya		162/*/1	Machinery	Soil & Moisture	Bunding (CB/SEB)	RMT	0.00055	28	16.2643	77.3254	0.02	
	964					Soil & Moisture	Boulder Waste Weir	RMT	0.012	0.0			0.00	
Manslapur	965	Siddhayya		162/*/2	Machinery	Soil & Moisture	Bunding (CB/SEB)	RMT	0.00055	10			0.01	
	965					Soil & Moisture	Boulder Waste Weir	RMT	0.012	0.0			0.00	
Manslapur	966	Siddhayya		162/*/2	Machinery	Soil & Moisture	Bunding (CB/SEB)	RMT	0.00055	17	16.2643	77.3265	0.01	
	966					Soil & Moisture	Boulder Waste Weir	RMT	0.012	0.0			0.00	
Manslapur	967	Hampayya		162/*/2	Machinery	Soil & Moisture	Bunding (CB/SEB)	RMT	0.00055	4	16.2644	77.3253	0.00	
	967					Soil & Moisture	Boulder Waste Weir	RMT	0.012	0.0			0.00	
Manslapur	968	Huligemma		162/*/1	Machinery	Soil & Moisture	Bunding (CB/SEB)	RMT	0.00055	28	16.2644	77.3235	0.02	
	968					Soil & Moisture	Boulder Waste Weir	RMT	0.012	0.0			0.00	
Manslapur	969	Bassanna	166/*	/2/ಉ	Machinery	Soil & Moisture	Bunding (CB/SEB)	RMT	0.00055	9	16.2645	77.3222	0.00	
	969					Soil & Moisture	Boulder Waste Weir	RMT	0.012	1.5			0.02	
Manslapur	970	Basavaraja		166/2/*	Machinery	Soil & Moisture	Bunding (CB/SEB)	RMT	0.00055	4	16.2646	77.3207	0.00	
	970					Soil & Moisture	Boulder Waste Weir	RMT	0.012	1.5			0.02	
Manslapur	971	Laxmireddy		166/2/*	Machinery	Soil & Moisture	Bunding (CB/SEB)	RMT	0.00055	3	16.2646	77.3201	0.00	
	971					Soil & Moisture	Boulder Waste Weir	RMT	0.012	0.0			0.00	

Village Name	Farmer Code	Farmer Name	Aadhar Card No	Survey Number	Rate Type (Manually/Machinery)	Activity Type (Soil Moisture Conservation Activity/ Water Harvesting)	Activity Name	Unit	Unit Cost (In Rs.)	Proposed Quantity	Latitude (Deg-Min-Sec)	Longitude (Deg-Min-Sec)	Total Cost (In Lacs)	Site Photo
Manslapur	972	Venkatesha		166/2/*	Machinery	Soil & Moisture	Bunding (CB/SEB)	RMT	0.00055	3			0.00	
	972					Soil & Moisture	Boulder Waste Weir	RMT	0.012	0.0			0.00	
Manslapur	973	Mr. Channappa		166/2/*	Machinery	Soil & Moisture	Bunding (CB/SEB)	RMT	0.00055	3	16.2647	77.3201	0.00	
	973					Soil & Moisture	Boulder Waste Weir	RMT	0.012	1.5			0.02	
Manslapur	974	Mr. Shankrappa		166/2/*	Machinery	Soil & Moisture	Bunding (CB/SEB)	RMT	0.00055	3	16.2648	77.3205	0.00	
	974					Soil & Moisture	Boulder Waste Weir	RMT	0.012	1.5			0.02	
Manslapur	975	Shivappa		166/2/*	Machinery	Soil & Moisture	Bunding (CB/SEB)	RMT	0.00055	3	16.2648	77.3205	0.00	
	975					Soil & Moisture	Boulder Waste Weir	RMT	0.012	1.5			0.02	
Manslapur	976	Husenappa		166/*/3	Machinery	Soil & Moisture	Bunding (CB/SEB)	RMT	0.00055	11	16.2649	77.3205	0.01	
	976					Soil & Moisture	Boulder Waste Weir	RMT	0.012	1.5			0.02	
Manslapur	977	Venkatareddy		167/*/*	Machinery	Soil & Moisture	Bunding (CB/SEB)	RMT	0.00055	8	16.2650	77.3204	0.00	
	977					Soil & Moisture	Boulder Waste Weir	RMT	0.012	0.0			0.00	
Manslapur	978	Siddappa		167/*/*	Machinery	Soil & Moisture	Bunding (CB/SEB)	RMT	0.00055	8	16.2650	77.3205	0.00	
	978					Soil & Moisture	Boulder Waste Weir	RMT	0.012	0.0			0.00	
Manslapur	979	Sharanamma W/o Ramareddy		167/*/*	Machinery	Soil & Moisture	Bunding (CB/SEB)	RMT	0.00055	8	16.2651	77.3201	0.00	
	979					Soil & Moisture	Boulder Waste Weir	RMT	0.012	1.5			0.02	
Manslapur	980	Shantha Veeramma W/o Shidrama Reddy		167/*/*	Machinery	Soil & Moisture	Bunding (CB/SEB)	RMT	0.00055	8			0.00	
	980					Soil & Moisture	Boulder Waste Weir	RMT	0.012	1.5			0.02	
Manslapur	981	Sai.Gausamoddin saba		409/*/*	Machinery	Soil & Moisture	Bunding (CB/SEB)	RMT	0.00055	244	16.2651	77.3207	0.13	
	981					Soil & Moisture	Boulder Waste Weir	RMT	0.012	1.5			0.02	
Manslapur	982	Sai.Gausamoddin saba		409/*/*	Machinery	Soil & Moisture	Bunding (CB/SEB)	RMT	0.00055	244			0.13	
	982					Soil & Moisture	Boulder Waste Weir	RMT	0.012	0.0			0.00	
Manslapur	983	Narasappa		411/*/1	Machinery	Soil & Moisture	Bunding (CB/SEB)	RMT	0.00055	9	16.2652	77.3201	0.00	
	983					Soil & Moisture	Boulder Waste Weir	RMT	0.012	0.0			0.00	
Manslapur	984	Bhimappa		411/*/2	Machinery	Soil & Moisture	Bunding (CB/SEB)	RMT	0.00055	6	16.2653	77.3206	0.00	
	984					Soil & Moisture	Boulder Waste Weir	RMT	0.012	0.0			0.00	
Manslapur	985	Yallappa		411/*/2	Machinery	Soil & Moisture	Bunding (CB/SEB)	RMT	0.00055	28	16.2653	77.3205	0.02	
	985					Soil & Moisture	Boulder Waste Weir	RMT	0.012	0.0			0.00	
Manslapur	986	Sankrappa		411/*/4	Machinery	Soil & Moisture	Bunding (CB/SEB)	RMT	0.00055	7			0.00	
	986					Soil & Moisture	Boulder Waste Weir	RMT	0.012	1.5			0.02	
Manslapur	987	Sankrappa S/o Sanna Bheemaraya.		411/*/3	Machinery	Soil & Moisture	Bunding (CB/SEB)	RMT	0.00055	11	16.2654	77.3205	0.01	
	987					Soil & Moisture	Boulder Waste Weir	RMT	0.012	0.0			0.00	
Manslapur	988	Sanna Ramayya		411/*/4	Machinery	Soil & Moisture	Bunding (CB/SEB)	RMT	0.00055	34	16.2655	77.3205	0.02	
	988					Soil & Moisture	Boulder Waste Weir	RMT	0.012	0.0			0.00	
Manslapur	989	Shivappa S/o Husenappa.		412/*/*	Machinery	Soil & Moisture	Bunding (CB/SEB)	RMT	0.00055	75			0.04	
	989					Soil & Moisture	Boulder Waste Weir	RMT	0.012	1.5			0.02	

Village Name	Farmer Code	Farmer Name	Aadhar Card No	Survey Number	Rate Type (Manually/Machinery)	Activity Type (Soil Moisture Conservation Activity/ Water Harvesting)	Activity Name	Unit	Unit Cost (In Rs.)	Proposed Quantity	Latitude (Deg-Min-Sec)	Longitude (Deg-Min-Sec)	Total Cost (In Lacs)	Site Photo
Manslapur	990	Shantamma		413/**	Machinery	Soil & Moisture	Bunding (CB/SEB)	RMT	0.00055	72	16.2655	77.3201	0.04	
	990					Soil & Moisture	Boulder Waste Weir	RMT	0.012	0.0			0.00	
Manslapur	991	Mallappa		414/**/3	Machinery	Soil & Moisture	Bunding (CB/SEB)	RMT	0.00055	6			0.00	
	991					Soil & Moisture	Boulder Waste Weir	RMT	0.012	1.5			0.02	
Manslapur	992	Yallappa		414/**/1	Machinery	Soil & Moisture	Bunding (CB/SEB)	RMT	0.00055	8	16.2656	77.3205	0.00	
	992					Soil & Moisture	Boulder Waste Weir	RMT	0.012	0.0			0.00	
Manslapur	993	Yallappa		414/**/2	Machinery	Soil & Moisture	Bunding (CB/SEB)	RMT	0.00055	8			0.00	
	993					Soil & Moisture	Boulder Waste Weir	RMT	0.012	0.0			0.00	
Manslapur	994	Rafeeq Shakira W/o Mohammed Najamuddin.		414/**/4	Machinery	Soil & Moisture	Bunding (CB/SEB)	RMT	0.00055	31	16.2657	77.3203	0.02	
	994					Soil & Moisture	Boulder Waste Weir	RMT	0.012	0.0			0.00	
Manslapur	995	Shaikh Zafar.		414/**/5	Machinery	Soil & Moisture	Bunding (CB/SEB)	RMT	0.00055	28	16.2657	77.3205	0.02	
	995					Soil & Moisture	Boulder Waste Weir	RMT	0.012	0.0			0.00	
Manslapur	996	Thimmappa S/o Sheelaguntappa		415/**/**	Machinery	Soil & Moisture	Bunding (CB/SEB)	RMT	0.00055	34			0.02	
	996					Soil & Moisture	Boulder Waste Weir	RMT	0.012	0.0			0.00	
Manslapur	997	Shanthaviramma W/o Sidramappa		415/**/**	Machinery	Soil & Moisture	Bunding (CB/SEB)	RMT	0.00055	11	16.2658	77.3202	0.01	
	997					Soil & Moisture	Boulder Waste Weir	RMT	0.012	0.0			0.00	
Manslapur	998	Nagamma		416/**/6	Machinery	Soil & Moisture	Bunding (CB/SEB)	RMT	0.00055	21	16.2658	77.3253	0.01	
	998					Soil & Moisture	Boulder Waste Weir	RMT	0.012	0.0			0.00	
Manslapur	999	Paguntappa S/o Ramayya		416/**/3	Machinery	Soil & Moisture	Bunding (CB/SEB)	RMT	0.00055	14			0.01	
	999					Soil & Moisture	Boulder Waste Weir	RMT	0.012	0.0			0.00	
Manslapur	1000	Paguntappa S/o Ramayya		416/**/6	Machinery	Soil & Moisture	Bunding (CB/SEB)	RMT	0.00055	31	16.2659	77.3254	0.02	
	1000					Soil & Moisture	Boulder Waste Weir	RMT	0.012	0.0			0.00	
Manslapur	1001	Bheemavva		416/**/2	Machinery	Soil & Moisture	Bunding (CB/SEB)	RMT	0.00055	24			0.01	
	1001					Soil & Moisture	Boulder Waste Weir	RMT	0.012	0.0			0.00	
Manslapur	1002	Bhimavva S/o Narasayya		416/**/8	Machinery	Soil & Moisture	Bunding (CB/SEB)	RMT	0.00055	6	16.2660	77.3265	0.00	
	1002					Soil & Moisture	Boulder Waste Weir	RMT	0.012	0.0			0.00	
Manslapur	1003	Mohammed Macbool.		416/**/1	Machinery	Soil & Moisture	Bunding (CB/SEB)	RMT	0.00055	24	16.2660	77.3245	0.01	
	1003					Soil & Moisture	Boulder Waste Weir	RMT	0.012	0.0			0.00	
Manslapur	1004	Ramanna S/o Mareppa		416/**/3	Machinery	Soil & Moisture	Bunding (CB/SEB)	RMT	0.00055	10	16.2661	77.3234	0.01	
	1004					Soil & Moisture	Boulder Waste Weir	RMT	0.012	0.0			0.00	
Manslapur	1005	Ramanna S/o Mareppa		416/**/6	Machinery	Soil & Moisture	Bunding (CB/SEB)	RMT	0.00055	14	16.2662	77.3218	0.01	
	1005					Soil & Moisture	Boulder Waste Weir	RMT	0.012	0.0			0.00	
Manslapur	1006	Lingappa		416/**/5	Machinery	Soil & Moisture	Bunding (CB/SEB)	RMT	0.00055	28	16.2662	77.3203	0.02	
	1006					Soil & Moisture	Boulder Waste Weir	RMT	0.012	0.0			0.00	
Manslapur	1007	Venkatesha Nayak		416/**/5	Machinery	Soil & Moisture	Bunding (CB/SEB)	RMT	0.00055	28	16.2663	77.3253	0.02	
	1007					Soil & Moisture	Boulder Waste Weir	RMT	0.012	0.0			0.00	

Village Name	Farmer Code	Farmer Name	Aadhar Card No	Survey Number	Rate Type (Manually/Machinery)	Activity Type (Soil Moisture Conservation Activity/ Water Harvesting)	Activity Name	Unit	Unit Cost (In Rs.)	Proposed Quantity	Latitude (Deg-Min-Sec)	Longitude (Deg-Min-Sec)	Total Cost (In Lacs)	Site Photo
Manslapur	1008	Syed Hishammuddin S/o Syed Ahmad Mahboobuddin.		416/*/7	Machinery	Soil & Moisture	Bunding (CB/SEB)	RMT	0.00055	7	16.2664	77.3253	0.00	
	1008					Soil & Moisture	Boulder Waste Weir	RMT	0.012	0.0			0.00	
Manslapur	1009	Hanumantha		416/*/4	Machinery	Soil & Moisture	Bunding (CB/SEB)	RMT	0.00055	21			0.01	
	1009					Soil & Moisture	Boulder Waste Weir	RMT	0.012	0.0			0.00	
Manslapur	1010	Hanmunthappa		417/*/*	Machinery	Soil & Moisture	Bunding (CB/SEB)	RMT	0.00055	52	16.2664	77.3257	0.03	
	1010					Soil & Moisture	Boulder Waste Weir	RMT	0.012	0.0			0.00	
Manslapur	1011	Bhimanna		418/*/*	Machinery	Soil & Moisture	Bunding (CB/SEB)	RMT	0.00055	55			0.03	
	1011					Soil & Moisture	Boulder Waste Weir	RMT	0.012	0.0			0.00	
Manslapur	1012	Abhishek Reddy		419/*/*	Machinery	Soil & Moisture	Bunding (CB/SEB)	RMT	0.00055	12	16.2665	77.3241	0.01	
	1012					Soil & Moisture	Boulder Waste Weir	RMT	0.012	0.0			0.00	
Manslapur	1013	Thimmappa		419/*/*	Machinery	Soil & Moisture	Bunding (CB/SEB)	RMT	0.00055	7	16.2665	77.3226	0.00	
	1013					Soil & Moisture	Boulder Waste Weir	RMT	0.012	0.0			0.00	
Manslapur	1014	Mahesh		419/*/*	Machinery	Soil & Moisture	Bunding (CB/SEB)	RMT	0.00055	13	16.2666	77.3210	0.01	
	1014					Soil & Moisture	Boulder Waste Weir	RMT	0.012	0.0			0.00	
Manslapur	1015	Syed Javid Ali		419/*/*	Machinery	Soil & Moisture	Bunding (CB/SEB)	RMT	0.00055	45			0.02	
	1015					Soil & Moisture	Boulder Waste Weir	RMT	0.012	0.0			0.00	
Manslapur	1016	Mahesh		420/*/*	Machinery	Soil & Moisture	Bunding (CB/SEB)	RMT	0.00055	52	16.2667	77.3254	0.03	
	1016					Soil & Moisture	Boulder Waste Weir	RMT	0.012	0.0			0.00	
Manslapur	1017	M. Faiz Ahmed Beg S/o D. M. M. Navaj Beg.		421/*/1	Machinery	Soil & Moisture	Bunding (CB/SEB)	RMT	0.00055	8	16.2667	77.3253	0.00	
	1017					Soil & Moisture	Boulder Waste Weir	RMT	0.012	0.0			0.00	
Manslapur	1018	Do.Thimmappa S/o Paguntappa		421/*/3	Machinery	Soil & Moisture	Bunding (CB/SEB)	RMT	0.00055	8	16.2668	77.3264	0.00	
	1018					Soil & Moisture	Boulder Waste Weir	RMT	0.012	0.0			0.00	
Manslapur	1019	Maruti.		421/*/5	Machinery	Soil & Moisture	Bunding (CB/SEB)	RMT	0.00055	4			0.00	
	1019					Soil & Moisture	Boulder Waste Weir	RMT	0.012	0.0			0.00	
Manslapur	1020	Mrs. Sabamma W/o Siddappa		421/*/4	Machinery	Soil & Moisture	Bunding (CB/SEB)	RMT	0.00055	9	16.2669	77.3245	0.00	
	1020					Soil & Moisture	Boulder Waste Weir	RMT	0.012	0.0			0.00	
Manslapur	1021	Savareppa		421/*/2	Machinery	Soil & Moisture	Bunding (CB/SEB)	RMT	0.00055	4	16.2669	77.3233	0.00	
	1021					Soil & Moisture	Boulder Waste Weir	RMT	0.012	0.0			0.00	
Manslapur	1022	Mallappa		422/*/2	Machinery	Soil & Moisture	Bunding (CB/SEB)	RMT	0.00055	28	16.2670	77.3215	0.02	
	1022					Soil & Moisture	Boulder Waste Weir	RMT	0.012	0.0			0.00	
Manslapur	1023	Sharanappa		422/*/1	Machinery	Soil & Moisture	Bunding (CB/SEB)	RMT	0.00055	10	16.2654	77.3202	0.01	
	1023					Soil & Moisture	Boulder Waste Weir	RMT	0.012	0.0			0.00	
Manslapur	1024	Shivamma D/o Pampapathy		422/*/3	Machinery	Soil & Moisture	Bunding (CB/SEB)	RMT	0.00055	31	16.2671	77.3253	0.02	
	1024					Soil & Moisture	Boulder Waste Weir	RMT	0.012	0.0			0.00	
Manslapur	1025	Tammanna		423/*/6	Machinery	Soil & Moisture	Bunding (CB/SEB)	RMT	0.00055	24	16.2672	77.3254	0.01	
	1025					Soil & Moisture	Boulder Waste Weir	RMT	0.012	0.0			0.00	

Village Name	Farmer Code	Farmer Name	Aadhar Card No	Survey Number	Rate Type (Manually/Machinery)	Activity Type (Soil Moisture Conservation Activity/ Water Harvesting)	Activity Name	Unit	Unit Cost (In Rs.)	Proposed Quantity	Latitude (Deg-Min-Sec)	Longitude (Deg-Min-Sec)	Total Cost (In Lacs)	Site Photo
Manslapur	1026	Tayappa S/o Jambayya		423/*/1	Machinery	Soil & Moisture	Bunding (CB/SEB)	RMT	0.00055	6	16.2672	77.3255	0.00	
	1026					Soil & Moisture	Boulder Waste Weir	RMT	0.012	0.0			0.00	
Manslapur	1027	Narasingappa		423/*/2	Machinery	Soil & Moisture	Bunding (CB/SEB)	RMT	0.00055	8			0.00	
	1027					Soil & Moisture	Boulder Waste Weir	RMT	0.012	0.0			0.00	
Manslapur	1028	Basavaraja		423/*/7	Machinery	Soil & Moisture	Bunding (CB/SEB)	RMT	0.00055	24	16.2673	77.3235	0.01	
	1028					Soil & Moisture	Boulder Waste Weir	RMT	0.012	0.0			0.00	
Manslapur	1029	Sayabanna S/o Ramanna		423/*/5	Machinery	Soil & Moisture	Bunding (CB/SEB)	RMT	0.00055	7	16.2674	77.3224	0.00	
	1029					Soil & Moisture	Boulder Waste Weir	RMT	0.012	0.0			0.00	
Manslapur	1030	Hanumanthappa		423/*/4	Machinery	Soil & Moisture	Bunding (CB/SEB)	RMT	0.00055	24			0.01	
	1030					Soil & Moisture	Boulder Waste Weir	RMT	0.012	0.0			0.00	
Manslapur	1031	S Gopala Reddy.		424/*/1	Machinery	Soil & Moisture	Bunding (CB/SEB)	RMT	0.00055	69	16.2674	77.3205	0.04	
	1031					Soil & Moisture	Boulder Waste Weir	RMT	0.012	0.0			0.00	
Manslapur	1032	P Chandrashekhara.		424/*/3	Machinery	Soil & Moisture	Bunding (CB/SEB)	RMT	0.00055	10	16.2675	77.3253	0.01	
	1032					Soil & Moisture	Boulder Waste Weir	RMT	0.012	0.0			0.00	
Manslapur	1033	P Chandrashekhara.		424/*/4	Machinery	Soil & Moisture	Bunding (CB/SEB)	RMT	0.00055	4	16.2676	77.3253	0.00	
	1033					Soil & Moisture	Boulder Waste Weir	RMT	0.012	0.0			0.00	
Manslapur	1034	P veerasha.		424/*/2	Machinery	Soil & Moisture	Bunding (CB/SEB)	RMT	0.00055	77	16.2676	77.3262	0.04	
	1034					Soil & Moisture	Boulder Waste Weir	RMT	0.012	0.0			0.00	
Manslapur	1035	Syed S/o Sharamastahussain		425/*/2	Machinery	Soil & Moisture	Bunding (CB/SEB)	RMT	0.00055	59	16.2677	77.3247	0.03	
	1035					Soil & Moisture	Boulder Waste Weir	RMT	0.012	0.0			0.00	
Manslapur	1036	Hazarabhi W/o Syad Isaq Fhi		425/*/1	Machinery	Soil & Moisture	Bunding (CB/SEB)	RMT	0.00055	55	16.2678	77.3231	0.03	
	1036					Soil & Moisture	Boulder Waste Weir	RMT	0.012	0.0			0.00	
Manslapur	1037	Channabasappa		426/*/*	Machinery	Soil & Moisture	Bunding (CB/SEB)	RMT	0.00055	3	16.2678	77.3216	0.00	
	1037					Soil & Moisture	Boulder Waste Weir	RMT	0.012	0.0			0.00	
Manslapur	1038	Pagundappa		426/*/*	Machinery	Soil & Moisture	Bunding (CB/SEB)	RMT	0.00055	3	16.2679	77.3253	0.00	
	1038					Soil & Moisture	Boulder Waste Weir	RMT	0.012	0.0			0.00	
Manslapur	1039	Bassappa S/o Thimmappa		426/*/*	Machinery	Soil & Moisture	Bunding (CB/SEB)	RMT	0.00055	4	16.2679	77.3275	0.00	
	1039					Soil & Moisture	Boulder Waste Weir	RMT	0.012	0.0			0.00	
Manslapur	1040	Mallappa		427/*/2	Machinery	Soil & Moisture	Bunding (CB/SEB)	RMT	0.00055	28	16.2680	77.3265	0.02	
	1040					Soil & Moisture	Boulder Waste Weir	RMT	0.012	0.0			0.00	
Manslapur	1041	Rasoolabhi W/o Sharamastahussain		427/*/*	Machinery	Soil & Moisture	Bunding (CB/SEB)	RMT	0.00055	41			0.02	
	1041					Soil & Moisture	Boulder Waste Weir	RMT	0.012	0.0			0.00	
Manslapur	1042	Vishalakshi		428/*/*	Machinery	Soil & Moisture	Bunding (CB/SEB)	RMT	0.00055	44	16.2681	77.3254	0.02	
	1042					Soil & Moisture	Boulder Waste Weir	RMT	0.012	0.0			0.00	
Manslapur	1043	Vishalakshi		429/*/*	Machinery	Soil & Moisture	Bunding (CB/SEB)	RMT	0.00055	41	16.2681	77.3235	0.02	
	1043					Soil & Moisture	Boulder Waste Weir	RMT	0.012	0.0			0.00	

Village Name	Farmer Code	Farmer Name	Aadhar Card No	Survey Number	Rate Type (Manually/Machinery)	Activity Type (Soil Moisture Conservation Activity/ Water Harvesting)	Activity Name	Unit	Unit Cost (In Rs.)	Proposed Quantity	Latitude (Deg-Min-Sec)	Longitude (Deg-Min-Sec)	Total Cost (In Lacs)	Site Photo
Manslapur	1044	Vishalakshi		430/**	Machinery	Soil & Moisture	Bunding (CB/SEB)	RMT	0.00055	44			0.02	
	1044					Soil & Moisture	Boulder Waste Weir	RMT	0.012	0.0			0.00	
Manslapur	1045	Vishalakshi		431/**	Machinery	Soil & Moisture	Bunding (CB/SEB)	RMT	0.00055	73	16.2682	77.3223	0.04	
	1045					Soil & Moisture	Boulder Waste Weir	RMT	0.012	0.0			0.00	
Manslapur	1046	Sujata		432/**	Machinery	Soil & Moisture	Bunding (CB/SEB)	RMT	0.00055	4	16.2683	77.3205	0.00	
	1046					Soil & Moisture	Boulder Waste Weir	RMT	0.012	0.0			0.00	
Manslapur	1047	Basavaraja		433/**/2	Machinery	Soil & Moisture	Bunding (CB/SEB)	RMT	0.00055	8			0.00	
	1047					Soil & Moisture	Boulder Waste Weir	RMT	0.012	0.0			0.00	
Manslapur	1048	Sankranna Pvt		433/**/1	Machinery	Soil & Moisture	Bunding (CB/SEB)	RMT	0.00055	7	16.2683	77.3254	0.00	
	1048					Soil & Moisture	Boulder Waste Weir	RMT	0.012	0.0			0.00	
Manslapur	1049	Naganna		434/**/2	Machinery	Soil & Moisture	Bunding (CB/SEB)	RMT	0.00055	7			0.00	
	1049					Soil & Moisture	Boulder Waste Weir	RMT	0.012	0.0			0.00	
Manslapur	1050	Basavaraja		434/**/3	Machinery	Soil & Moisture	Bunding (CB/SEB)	RMT	0.00055	6	16.2684	77.3253	0.00	
	1050					Soil & Moisture	Boulder Waste Weir	RMT	0.012	0.0			0.00	
Manslapur	1051	Sankranna		434/**/1	Machinery	Soil & Moisture	Bunding (CB/SEB)	RMT	0.00055	13	16.2685	77.3261	0.01	
	1051					Soil & Moisture	Boulder Waste Weir	RMT	0.012	0.0			0.00	
Manslapur	1052	Abhisheka Reddy		435/**/3	Machinery	Soil & Moisture	Bunding (CB/SEB)	RMT	0.00055	3			0.00	
	1052					Soil & Moisture	Boulder Waste Weir	RMT	0.012	0.0			0.00	
Manslapur	1053	Parvathamma W/o Chennabasanagouda		435/**/3	Machinery	Soil & Moisture	Bunding (CB/SEB)	RMT	0.00055	3	16.2685	77.3245	0.00	
	1053					Soil & Moisture	Boulder Waste Weir	RMT	0.012	0.0			0.00	
Manslapur	1054	Rajasekharappa		435/**/3	Machinery	Soil & Moisture	Bunding (CB/SEB)	RMT	0.00055	21			0.01	
	1054					Soil & Moisture	Boulder Waste Weir	RMT	0.012	0.0			0.00	
Manslapur	1055	Mrs. Gangamma W/o Rudrappa		435/**/2	Machinery	Soil & Moisture	Bunding (CB/SEB)	RMT	0.00055	8	16.2686	77.3225	0.00	
	1055					Soil & Moisture	Boulder Waste Weir	RMT	0.012	0.0			0.00	
Manslapur	1056	Sugamma W/o Shidramappa		435/**/1	Machinery	Soil & Moisture	Bunding (CB/SEB)	RMT	0.00055	9	16.2686	77.3214	0.00	
	1056					Soil & Moisture	Boulder Waste Weir	RMT	0.012	0.0			0.00	
Manslapur	1057	Nagappa S/o Basanna		436/**	Machinery	Soil & Moisture	Bunding (CB/SEB)	RMT	0.00055	10	16.2685	77.3200	0.01	
	1057					Soil & Moisture	Boulder Waste Weir	RMT	0.012	0.0			0.00	
Manslapur	1058	Sugamma		436/**	Machinery	Soil & Moisture	Bunding (CB/SEB)	RMT	0.00055	11	16.2688	77.3200	0.01	
	1058					Soil & Moisture	Boulder Waste Weir	RMT	0.012	0.0			0.00	
Manslapur	1059	Basavaraj		86/**	Machinery	Soil & Moisture	Bunding (CB/SEB)	RMT	0.00055	344	16.2688	77.3205	0.19	
	1059					Soil & Moisture	Boulder Waste Weir	RMT	0.012	0.0			0.00	
Manslapur	1060	Siddaramappa		86/**	Machinery	Soil & Moisture	Bunding (CB/SEB)	RMT	0.00055	385	16.2689	77.3202	0.21	
	1060					Soil & Moisture	Boulder Waste Weir	RMT	0.012	0.0			0.00	
Manslapur	1061	K Nirmala		88/**/5	Machinery	Soil & Moisture	Bunding (CB/SEB)	RMT	0.00055	368	16.2690	77.3207	0.20	
	1061					Soil & Moisture	Boulder Waste Weir	RMT	0.012	0.0			0.00	

Village Name	Farmer Code	Farmer Name	Aadhar Card No	Survey Number	Rate Type (Manually/Machinery)	Activity Type (Soil Moisture Conservation Activity/ Water Harvesting)	Activity Name	Unit	Unit Cost (In Rs.)	Proposed Quantity	Latitude (Deg-Min-Sec)	Longitude (Deg-Min-Sec)	Total Cost (In Lacs)	Site Photo
Manslapur	1062	Veni Urf Triveni		88/*/4	Machinery	Soil & Moisture	Bunding (CB/SEB)	RMT	0.00055	34	16.2690	77.3201	0.02	
	1062					Soil & Moisture	Boulder Waste Weir	RMT	0.012	0.0			0.00	
Manslapur	1063	Satyamma W/o Anjinayya		88/*/1	Machinery	Soil & Moisture	Bunding (CB/SEB)	RMT	0.00055	7	16.2691	77.3206	0.00	
	1063					Soil & Moisture	Boulder Waste Weir	RMT	0.012	0.0			0.00	
Manslapur	1064	SandeeS/o Sharanabasappa		114/*/*	Machinery	Soil & Moisture	Bunding (CB/SEB)	RMT	0.00055	485	16.2692	77.3200	0.27	
	1064					Soil & Moisture	Boulder Waste Weir	RMT	0.012	0.0			0.00	
Manslapur	1065	Bheemavva		115/*/5	Machinery	Soil & Moisture	Bunding (CB/SEB)	RMT	0.00055	40	16.2692	77.3201	0.02	
	1065					Soil & Moisture	Boulder Waste Weir	RMT	0.012	0.0			0.00	
Manslapur	1066	Mahesh		115/*/3	Machinery	Soil & Moisture	Bunding (CB/SEB)	RMT	0.00055	41	16.2693	77.3205	0.02	
	1066					Soil & Moisture	Boulder Waste Weir	RMT	0.012	0.0			0.00	
Manslapur	1067	Yallamma.		115/*/6	Machinery	Soil & Moisture	Bunding (CB/SEB)	RMT	0.00055	34			0.02	
	1067					Soil & Moisture	Boulder Waste Weir	RMT	0.012	0.0			0.00	
Manslapur	1068	Venkatesha		115/*/2	Machinery	Soil & Moisture	Bunding (CB/SEB)	RMT	0.00055	81	16.2693	77.3204	0.04	
	1068					Soil & Moisture	Boulder Waste Weir	RMT	0.012	0.0			0.00	
Manslapur	1069	Mahesh		116/*/3	Machinery	Soil & Moisture	Bunding (CB/SEB)	RMT	0.00055	41			0.02	
	1069					Soil & Moisture	Boulder Waste Weir	RMT	0.012	0.0			0.00	
Manslapur	1070	Venkatesha		116/*/2	Machinery	Soil & Moisture	Bunding (CB/SEB)	RMT	0.00055	74	16.2694	77.3205	0.04	
	1070					Soil & Moisture	Boulder Waste Weir	RMT	0.012	0.0			0.00	
Manslapur	1071	Paguntappa		117/*/3	Machinery	Soil & Moisture	Bunding (CB/SEB)	RMT	0.00055	112			0.06	
	1071					Soil & Moisture	Boulder Waste Weir	RMT	0.012	0.0			0.00	
Manslapur	1072	Siddappa		117/*/5	Machinery	Soil & Moisture	Bunding (CB/SEB)	RMT	0.00055	116	16.2695	77.3203	0.06	
	1072					Soil & Moisture	Boulder Waste Weir	RMT	0.012	0.0			0.00	
Manslapur	1073	Siddappa		117/*/2	Machinery	Soil & Moisture	Bunding (CB/SEB)	RMT	0.00055	116	16.2695	77.3205	0.06	
	1073					Soil & Moisture	Boulder Waste Weir	RMT	0.012	0.0			0.00	
Manslapur	1074	Siddappa		117/*/4	Machinery	Soil & Moisture	Bunding (CB/SEB)	RMT	0.00055	62	16.2696	77.3202	0.03	
	1074					Soil & Moisture	Boulder Waste Weir	RMT	0.012	0.0			0.00	
Manslapur	1075	Siddappa		117/*/7	Machinery	Soil & Moisture	Bunding (CB/SEB)	RMT	0.00055	62	16.2697	77.3206	0.03	
	1075					Soil & Moisture	Boulder Waste Weir	RMT	0.012	0.0			0.00	
Manslapur	1076	Ishappa		118/*/1	Machinery	Soil & Moisture	Bunding (CB/SEB)	RMT	0.00055	75	16.2697	77.3201	0.04	
	1076					Soil & Moisture	Boulder Waste Weir	RMT	0.012	0.0			0.00	
Manslapur	1077	Mahesh		118/*/5	Machinery	Soil & Moisture	Bunding (CB/SEB)	RMT	0.00055	13			0.01	
	1077					Soil & Moisture	Boulder Waste Weir	RMT	0.012	0.0			0.00	
Manslapur	1078	Mahesh		118/*/6	Machinery	Soil & Moisture	Bunding (CB/SEB)	RMT	0.00055	34	16.2698	77.3205	0.02	
	1078					Soil & Moisture	Boulder Waste Weir	RMT	0.012	0.0			0.00	
Manslapur	1079	Srinivasa		118/*/2	Machinery	Soil & Moisture	Bunding (CB/SEB)	RMT	0.00055	110			0.06	
	1079					Soil & Moisture	Boulder Waste Weir	RMT	0.012	0.0			0.00	

Village Name	Farmer Code	Farmer Name	Aadhar Card No	Survey Number	Rate Type (Manually/Machinery)	Activity Type (Soil Moisture Conservation Activity/ Water Harvesting)	Activity Name	Unit	Unit Cost (In Rs.)	Proposed Quantity	Latitude (Deg-Min-Sec)	Longitude (Deg-Min-Sec)	Total Cost (In Lacs)	Site Photo
Manslapur	1080	Srinivasa		118/*/3	Machinery	Soil & Moisture	Bunding (CB/SEB)	RMT	0.00055	83	16.2699	77.3205	0.05	
	1080					Soil & Moisture	Boulder Waste Weir	RMT	0.012	0.0			0.00	
Manslapur	1081	Srinivasa		118/*/4	Machinery	Soil & Moisture	Bunding (CB/SEB)	RMT	0.00055	117			0.06	
	1081					Soil & Moisture	Boulder Waste Weir	RMT	0.012	0.0			0.00	
Manslapur	1082	Sandeep S/o Sharanabasappa		119/*/*	Machinery	Soil & Moisture	Bunding (CB/SEB)	RMT	0.00055	661	16.2699	77.3204	0.36	
	1082					Soil & Moisture	Boulder Waste Weir	RMT	0.012	0.0			0.00	
Manslapur	1083	Anasuya		120/*/1	Machinery	Soil & Moisture	Bunding (CB/SEB)	RMT	0.00055	142	16.2700	77.3253	0.08	
	1083					Soil & Moisture	Boulder Waste Weir	RMT	0.012	0.0			0.00	
Manslapur	1084	Mariyappagowda		120/*/2	Machinery	Soil & Moisture	Bunding (CB/SEB)	RMT	0.00055	138	16.2600	77.3253	0.08	
	1084					Soil & Moisture	Boulder Waste Weir	RMT	0.012	0.0			0.00	
Manslapur	1085	Shivakumara Police Patil		120/*/3	Machinery	Soil & Moisture	Bunding (CB/SEB)	RMT	0.00055	215	16.2601	77.3255	0.12	
	1085					Soil & Moisture	Boulder Waste Weir	RMT	0.012	0.0			0.00	
Manslapur	1086	Saraswati		120/*/4	Machinery	Soil & Moisture	Bunding (CB/SEB)	RMT	0.00055	172	16.2602	77.3242	0.09	
	1086					Soil & Moisture	Boulder Waste Weir	RMT	0.012	0.0			0.00	
Manslapur	1087	Mariyappagowda		121/*/*	Machinery	Soil & Moisture	Bunding (CB/SEB)	RMT	0.00055	284			0.16	
	1087					Soil & Moisture	Boulder Waste Weir	RMT	0.012	0.0			0.00	
Manslapur	1088	Ayyappa		122/*/4	Machinery	Soil & Moisture	Bunding (CB/SEB)	RMT	0.00055	162	16.2602	77.3227	0.09	
	1088					Soil & Moisture	Boulder Waste Weir	RMT	0.012	0.0			0.00	
Manslapur	1089	Gouramma D/o Hanumantha		122/*/2	Machinery	Soil & Moisture	Bunding (CB/SEB)	RMT	0.00055	80			0.04	
	1089					Soil & Moisture	Boulder Waste Weir	RMT	0.012	0.0			0.00	
Manslapur	1090	Jambanna M/o Gouramma Manslapur		122/*/3	Machinery	Soil & Moisture	Bunding (CB/SEB)	RMT	0.00055	115	16.2603	77.3211	0.06	
	1090					Soil & Moisture	Boulder Waste Weir	RMT	0.012	0.0			0.00	
Manslapur	1091	Shantabai W/o Veeranna		122/*/1	Machinery	Soil & Moisture	Bunding (CB/SEB)	RMT	0.00055	147			0.08	
	1091					Soil & Moisture	Boulder Waste Weir	RMT	0.012	1.5			0.02	
Manslapur	1092	Ghulam Mohammed S/o Sheikh Mia.		190/*/2	Machinery	Soil & Moisture	Bunding (CB/SEB)	RMT	0.00055	6	16.2604	77.3254	0.00	
	1092					Soil & Moisture	Boulder Waste Weir	RMT	0.012	1.5			0.02	
Manslapur	1093	Balappa		190/*/3	Machinery	Soil & Moisture	Bunding (CB/SEB)	RMT	0.00055	8			0.00	
	1093					Soil & Moisture	Boulder Waste Weir	RMT	0.012	0.0			0.00	
Manslapur	1094	Laxmi		190/*/1	Machinery	Soil & Moisture	Bunding (CB/SEB)	RMT	0.00055	62	16.2604	77.3253	0.03	
	1094					Soil & Moisture	Boulder Waste Weir	RMT	0.012	0.0			0.00	
Manslapur	1095	Shettappa		191/*/*	Machinery	Soil & Moisture	Bunding (CB/SEB)	RMT	0.00055	3	16.2605	77.3265	0.00	
	1095					Soil & Moisture	Boulder Waste Weir	RMT	0.012	0.0			0.00	
Manslapur	1096	Siddappa		191/*/*	Machinery	Soil & Moisture	Bunding (CB/SEB)	RMT	0.00055	3	16.2606	77.3245	0.00	
	1096					Soil & Moisture	Boulder Waste Weir	RMT	0.012	0.0			0.00	
Manslapur	1097	Hanamantha		191/*/*	Machinery	Soil & Moisture	Bunding (CB/SEB)	RMT	0.00055	31	16.2606	77.3234	0.02	
	1097					Soil & Moisture	Boulder Waste Weir	RMT	0.012	0.0			0.00	

Village Name	Farmer Code	Farmer Name	Aadhar Card No	Survey Number	Rate Type (Manually/Machinery)	Activity Type (Soil Moisture Conservation Activity/ Water Harvesting)	Activity Name	Unit	Unit Cost (In Rs.)	Proposed Quantity	Latitude (Deg-Min-Sec)	Longitude (Deg-Min-Sec)	Total Cost (In Lacs)	Site Photo
Manslapur	1098	Husenamma W/o Hanmayya		191/**	Machinery	Soil & Moisture	Bunding (CB/SEB)	RMT	0.00055	9	16.2607	77.3215	0.00	
	1098					Soil & Moisture	Boulder Waste Weir	RMT	0.012	0.0			0.00	
Manslapur	1099	Sanna Nagappa		192/**	Machinery	Soil & Moisture	Bunding (CB/SEB)	RMT	0.00055	7	16.2607	77.3203	0.00	
	1099					Soil & Moisture	Boulder Waste Weir	RMT	0.012	0.0			0.00	
Manslapur	1100	Siddappa		192/**	Machinery	Soil & Moisture	Bunding (CB/SEB)	RMT	0.00055	7	16.2608	77.3253	0.00	
	1100					Soil & Moisture	Boulder Waste Weir	RMT	0.012	0.0			0.00	
Manslapur	1101	K S Patil		193/**	Machinery	Soil & Moisture	Bunding (CB/SEB)	RMT	0.00055	178			0.10	
	1101					Soil & Moisture	Boulder Waste Weir	RMT	0.012	0.0			0.00	
Manslapur	1102	Siddappa Patil		193/**	Machinery	Soil & Moisture	Bunding (CB/SEB)	RMT	0.00055	177	16.2609	77.3254	0.10	
	1102					Soil & Moisture	Boulder Waste Weir	RMT	0.012	0.0			0.00	
Manslapur	1103	K S Patil		194/**	Machinery	Soil & Moisture	Bunding (CB/SEB)	RMT	0.00055	31			0.02	
	1103					Soil & Moisture	Boulder Waste Weir	RMT	0.012	0.0			0.00	
Manslapur	1104	Siddappa Patil		194/**	Machinery	Soil & Moisture	Bunding (CB/SEB)	RMT	0.00055	31	16.2609	77.3256	0.02	
	1104					Soil & Moisture	Boulder Waste Weir	RMT	0.012	0.0			0.00	
Manslapur	1105	Erappa		195*/6	Machinery	Soil & Moisture	Bunding (CB/SEB)	RMT	0.00055	65	16.2610	77.3241	0.04	
	1105					Soil & Moisture	Boulder Waste Weir	RMT	0.012	0.0			0.00	
Manslapur	1106	Dodda Mallayya		195*/4	Machinery	Soil & Moisture	Bunding (CB/SEB)	RMT	0.00055	65	16.2611	77.3225	0.04	
	1106					Soil & Moisture	Boulder Waste Weir	RMT	0.012	0.0			0.00	
Manslapur	1107	Mallikarjuna		195*/2	Machinery	Soil & Moisture	Bunding (CB/SEB)	RMT	0.00055	12			0.01	
	1107					Soil & Moisture	Boulder Waste Weir	RMT	0.012	0.0			0.00	
Manslapur	1108	Mallikarjuna		195*/3	Machinery	Soil & Moisture	Bunding (CB/SEB)	RMT	0.00055	41	16.2611	77.3205	0.02	
	1108					Soil & Moisture	Boulder Waste Weir	RMT	0.012	0.0			0.00	
Manslapur	1109	Y Rajeshwari W/o Y. Vijay Kumar Satyanarayana.		195*/7	Machinery	Soil & Moisture	Bunding (CB/SEB)	RMT	0.00055	8			0.00	
	1109					Soil & Moisture	Boulder Waste Weir	RMT	0.012	0.0			0.00	
Manslapur	1110	Sanna Thimmanna		195*/5	Machinery	Soil & Moisture	Bunding (CB/SEB)	RMT	0.00055	65	16.2612	77.3253	0.04	
	1110					Soil & Moisture	Boulder Waste Weir	RMT	0.012	0.0			0.00	
Manslapur	1111	Hanumappa		195*/1	Machinery	Soil & Moisture	Bunding (CB/SEB)	RMT	0.00055	181			0.10	
	1111					Soil & Moisture	Boulder Waste Weir	RMT	0.012	0.0			0.00	
Manslapur	1112	Paguntappa		196*/4	Machinery	Soil & Moisture	Bunding (CB/SEB)	RMT	0.00055	41	16.2613	77.3254	0.02	
	1112					Soil & Moisture	Boulder Waste Weir	RMT	0.012	0.0			0.00	
Manslapur	1113	Paguntappa		196*/4	Machinery	Soil & Moisture	Bunding (CB/SEB)	RMT	0.00055	114			0.06	
	1113					Soil & Moisture	Boulder Waste Weir	RMT	0.012	0.0			0.00	
Manslapur	1114	Y Rajeshwari W/o Y. Vijay Kumar Satyanarayana		196*/2	Machinery	Soil & Moisture	Bunding (CB/SEB)	RMT	0.00055	79	16.2613	77.3263	0.04	
	1114					Soil & Moisture	Boulder Waste Weir	RMT	0.012	0.0			0.00	
Manslapur	1115	Y Rajeshwari W/o Y. Vijay Kumar Satyanarayana		196*/3	Machinery	Soil & Moisture	Bunding (CB/SEB)	RMT	0.00055	47			0.03	
	1115					Soil & Moisture	Boulder Waste Weir	RMT	0.012	0.0			0.00	

Village Name	Farmer Code	Farmer Name	Aadhar Card No	Survey Number	Rate Type (Manually/Machinery)	Activity Type (Soil Moisture Conservation Activity/ Water Harvesting)	Activity Name	Unit	Unit Cost (In Rs.)	Proposed Quantity	Latitude (Deg-Min-Sec)	Longitude (Deg-Min-Sec)	Total Cost (In Lacs)	Site Photo
Manslapur	1116	Mr. Eerappa		196/*/1	Machinery	Soil & Moisture	Bunding (CB/SEB)	RMT	0.00055	42	17.7000	76.5037	0.02	
	1116					Soil & Moisture	Boulder Waste Weir	RMT	0.012	0.0			0.00	
Manslapur	1117	Sanna Thimmanna		196/*/5	Machinery	Soil & Moisture	Bunding (CB/SEB)	RMT	0.00055	144			0.08	
	1117					Soil & Moisture	Boulder Waste Weir	RMT	0.012	0.0			0.00	
Manslapur	1118	Sumangalamma		196/*/1	Machinery	Soil & Moisture	Bunding (CB/SEB)	RMT	0.00055	103	17.7130	76.5021	0.06	
	1118					Soil & Moisture	Boulder Waste Weir	RMT	0.012	0.0			0.00	
Manslapur	1119	Tayappa		197/*/8	Machinery	Soil & Moisture	Bunding (CB/SEB)	RMT	0.00055	62	17.7137	76.5006	0.03	
	1119					Soil & Moisture	Boulder Waste Weir	RMT	0.012	0.0			0.00	
Manslapur	1120	Dodda Mallayya		197/*/4	Machinery	Soil & Moisture	Bunding (CB/SEB)	RMT	0.00055	48	17.7147	76.5090	0.03	
	1120					Soil & Moisture	Boulder Waste Weir	RMT	0.012	0.0			0.00	
Manslapur	1121	Narasappa		197/*/7	Machinery	Soil & Moisture	Bunding (CB/SEB)	RMT	0.00055	9	17.7156	76.5054	0.00	
	1121					Soil & Moisture	Boulder Waste Weir	RMT	0.012	0.0			0.00	
Manslapur	1122	Mallikarjuna		197/*/3	Machinery	Soil & Moisture	Bunding (CB/SEB)	RMT	0.00055	41	17.7164	76.5059	0.02	
	1122					Soil & Moisture	Boulder Waste Weir	RMT	0.012	0.0			0.00	
Manslapur	1123	Lakshmi W /o Venkata Reddy.		197/*/2	Machinery	Soil & Moisture	Bunding (CB/SEB)	RMT	0.00055	39	17.7170	76.5044	0.02	
	1123					Soil & Moisture	Boulder Waste Weir	RMT	0.012	0.0			0.00	
Manslapur	1124	Venkatareddy		197/*/1	Machinery	Soil & Moisture	Bunding (CB/SEB)	RMT	0.00055	217	17.7154	76.5028	0.12	
	1124					Soil & Moisture	Boulder Waste Weir	RMT	0.012	0.0			0.00	
Manslapur	1125	Y Rajeshwari W/o Y. Vijay Kumar Satyanarayana		197/*/6	Machinery	Soil & Moisture	Bunding (CB/SEB)	RMT	0.00055	8	17.7153	76.5013	0.00	
	1125					Soil & Moisture	Boulder Waste Weir	RMT	0.012	0.0			0.00	
Manslapur	1126	Sanna Thimmanna		197/*/5	Machinery	Soil & Moisture	Bunding (CB/SEB)	RMT	0.00055	43	17.7170	76.5070	0.02	
	1126					Soil & Moisture	Boulder Waste Weir	RMT	0.012	0.0			0.00	
Manslapur	1127	Hampamma		197/*/7	Machinery	Soil & Moisture	Bunding (CB/SEB)	RMT	0.00055	9	17.7107	76.5072	0.00	
	1127					Soil & Moisture	Boulder Waste Weir	RMT	0.012	0.0			0.00	
Manslapur	1128	K Nagareddy		198/*/3	Machinery	Soil & Moisture	Bunding (CB/SEB)	RMT	0.00055	76	17.7116	76.5066	0.04	
	1128					Soil & Moisture	Boulder Waste Weir	RMT	0.012	0.0			0.00	
Manslapur	1129	K Mallappa		198/*/4	Machinery	Soil & Moisture	Bunding (CB/SEB)	RMT	0.00055	76	17.7125	76.5051	0.04	
	1129					Soil & Moisture	Boulder Waste Weir	RMT	0.012	0.0			0.00	
Manslapur	1130	Tayappa		198/*/1	Machinery	Soil & Moisture	Bunding (CB/SEB)	RMT	0.00055	116	17.7133	76.5035	0.06	
	1130					Soil & Moisture	Boulder Waste Weir	RMT	0.012	0.0			0.00	
Manslapur	1131	K S Patil		199/*/*	Machinery	Soil & Moisture	Bunding (CB/SEB)	RMT	0.00055	284	17.7142	76.5018	0.16	
	1131					Soil & Moisture	Boulder Waste Weir	RMT	0.012	0.0			0.00	
Manslapur	1132	Siddappa Patil		199/*/*	Machinery	Soil & Moisture	Bunding (CB/SEB)	RMT	0.00055	284	17.7150	76.5004	0.16	
	1132					Soil & Moisture	Boulder Waste Weir	RMT	0.012	0.0			0.00	
Manslapur	1133	Thimmanna S/o Pagunteppa		200/*/1	Machinery	Soil & Moisture	Bunding (CB/SEB)	RMT	0.00055	6	17.7159	76.5053	0.00	
	1133					Soil & Moisture	Boulder Waste Weir	RMT	0.012	0.0			0.00	

Village Name	Farmer Code	Farmer Name	Aadhar Card No	Survey Number	Rate Type (Manually/Machinery)	Activity Type (Soil Moisture Conservation Activity/ Water Harvesting)	Activity Name	Unit	Unit Cost (In Rs.)	Proposed Quantity	Latitude (Deg-Min-Sec)	Longitude (Deg-Min-Sec)	Total Cost (In Lacs)	Site Photo
Manslapur	1134	Pagunti		200/*2	Machinery	Soil & Moisture	Bunding (CB/SEB)	RMT	0.00055	6	17.7167	76.5053	0.00	
	1134					Soil & Moisture	Boulder Waste Weir	RMT	0.012	0.0			0.00	
Manslapur	1135	Shailaja W/o Rajashekhara.		200/*3	Machinery	Soil & Moisture	Bunding (CB/SEB)	RMT	0.00055	6			0.00	
	1135					Soil & Moisture	Boulder Waste Weir	RMT	0.012	0.0			0.00	
Manslapur	1136	Shailaja W/o Rajashekhara.		200/*4	Machinery	Soil & Moisture	Bunding (CB/SEB)	RMT	0.00055	39	17.7153	76.5055	0.02	
	1136					Soil & Moisture	Boulder Waste Weir	RMT	0.012	0.0			0.00	
Manslapur	1137	Gopala S/o Basavaraja		201/*3	Machinery	Soil & Moisture	Bunding (CB/SEB)	RMT	0.00055	7			0.00	
	1137					Soil & Moisture	Boulder Waste Weir	RMT	0.012	0.0			0.00	
Manslapur	1138	Syed Shams Tabrez Hussaini S/o Syed Azizullah Hussaini.		201/*2	Machinery	Soil & Moisture	Bunding (CB/SEB)	RMT	0.00055	12	17.7154	76.5042	0.01	
	1138					Soil & Moisture	Boulder Waste Weir	RMT	0.012	0.0			0.00	
Manslapur	1139	Hanmuntha S/o Laxmana		201/*1	Machinery	Soil & Moisture	Bunding (CB/SEB)	RMT	0.00055	12			0.01	
	1139					Soil & Moisture	Boulder Waste Weir	RMT	0.012	0.0			0.00	
Manslapur	1140	Manorama		202/*1	Machinery	Soil & Moisture	Bunding (CB/SEB)	RMT	0.00055	79	17.7153	76.5027	0.04	
	1140					Soil & Moisture	Boulder Waste Weir	RMT	0.012	0.0			0.00	
Manslapur	1141	Ramayya S/o Narasayya		202/*3	Machinery	Soil & Moisture	Bunding (CB/SEB)	RMT	0.00055	89			0.05	
	1141					Soil & Moisture	Boulder Waste Weir	RMT	0.012	0.0			0.00	
Manslapur	1142	Syed		202/*2	Machinery	Soil & Moisture	Bunding (CB/SEB)	RMT	0.00055	73	17.7102	76.5011	0.04	
	1142					Soil & Moisture	Boulder Waste Weir	RMT	0.012	0.0			0.00	
Manslapur	1143	Shiddappa		204/*1	Machinery	Soil & Moisture	Bunding (CB/SEB)	RMT	0.00055	10	17.7111	76.5001	0.01	
	1143					Soil & Moisture	Boulder Waste Weir	RMT	0.012	0.0			0.00	
Manslapur	1144	Gyanappa		205/*24	Machinery	Soil & Moisture	Bunding (CB/SEB)	RMT	0.00055	10	17.7117	76.5000	0.01	
	1144					Soil & Moisture	Boulder Waste Weir	RMT	0.012	0.0			0.00	
Manslapur	1145	Gyanappa		205/*32	Machinery	Soil & Moisture	Bunding (CB/SEB)	RMT	0.00055	3	17.7127	76.5005	0.00	
	1145					Soil & Moisture	Boulder Waste Weir	RMT	0.012	0.0			0.00	
Manslapur	1146	Gyanappa		205/*4	Machinery	Soil & Moisture	Bunding (CB/SEB)	RMT	0.00055	17	17.7136	76.5005	0.01	
	1146					Soil & Moisture	Boulder Waste Weir	RMT	0.012	0.0			0.00	
Manslapur	1147	Channappa		205/*11	Machinery	Soil & Moisture	Bunding (CB/SEB)	RMT	0.00055	4			0.00	
	1147					Soil & Moisture	Boulder Waste Weir	RMT	0.012	0.0			0.00	
Manslapur	1148	Thippanna		205/*14	Machinery	Soil & Moisture	Bunding (CB/SEB)	RMT	0.00055	6	17.7145	76.5004	0.00	
	1148					Soil & Moisture	Boulder Waste Weir	RMT	0.012	0.0			0.00	
Manslapur	1149	Thippanna		205/*21	Machinery	Soil & Moisture	Bunding (CB/SEB)	RMT	0.00055	10			0.01	
	1149					Soil & Moisture	Boulder Waste Weir	RMT	0.012	0.0			0.00	
Manslapur	1150	Thimmappa		205/*25	Machinery	Soil & Moisture	Bunding (CB/SEB)	RMT	0.00055	8	17.7154	76.5005	0.00	
	1150					Soil & Moisture	Boulder Waste Weir	RMT	0.012	0.0			0.00	
Manslapur	1151	Tayappa		205/*28	Machinery	Soil & Moisture	Bunding (CB/SEB)	RMT	0.00055	21			0.01	
	1151					Soil & Moisture	Boulder Waste Weir	RMT	0.012	0.0			0.00	

Village Name	Farmer Code	Farmer Name	Aadhar Card No	Survey Number	Rate Type (Manually/Machinery)	Activity Type (Soil Moisture Conservation Activity/ Water Harvesting)	Activity Name	Unit	Unit Cost (In Rs.)	Proposed Quantity	Latitude (Deg-Min-Sec)	Longitude (Deg-Min-Sec)	Total Cost (In Lacs)	Site Photo
Manslapur	1152	Dodda Nagappa		205/*/12	Machinery	Soil & Moisture	Bunding (CB/SEB)	RMT	0.00055	4	17.7162	76.5003	0.00	
	1152					Soil & Moisture	Boulder Waste Weir	RMT	0.012	0.0			0.00	
Manslapur	1153	Dodda Mallayya S/o Paguntappa		205/*/36	Machinery	Soil & Moisture	Bunding (CB/SEB)	RMT	0.00055	28	17.7154	76.4853	0.02	
	1153					Soil & Moisture	Boulder Waste Weir	RMT	0.012	0.0			0.00	
Manslapur	1154	Dodda Mallayya S/o Paguntappa		205/*/26	Machinery	Soil & Moisture	Bunding (CB/SEB)	RMT	0.00055	31	17.7153	76.5001	0.02	
	1154					Soil & Moisture	Boulder Waste Weir	RMT	0.012	0.0			0.00	
Manslapur	1155	Paguntappa		205/*/31	Machinery	Soil & Moisture	Bunding (CB/SEB)	RMT	0.00055	6			0.00	
	1155					Soil & Moisture	Boulder Waste Weir	RMT	0.012	0.0			0.00	
Manslapur	1156	Basalingamma		205/*/1	Machinery	Soil & Moisture	Bunding (CB/SEB)	RMT	0.00055	7	17.7170	76.5006	0.00	
	1156					Soil & Moisture	Boulder Waste Weir	RMT	0.012	0.0			0.00	
Manslapur	1157	Bhimanna		205/*/33	Machinery	Soil & Moisture	Bunding (CB/SEB)	RMT	0.00055	7	17.7154	76.5001	0.00	
	1157					Soil & Moisture	Boulder Waste Weir	RMT	0.012	0.0			0.00	
Manslapur	1158	Mallappa		205/*/12	Machinery	Soil & Moisture	Bunding (CB/SEB)	RMT	0.00055	4	17.7105	76.5005	0.00	
	1158					Soil & Moisture	Boulder Waste Weir	RMT	0.012	0.0			0.00	
Manslapur	1159	Maremma		205/*/23	Machinery	Soil & Moisture	Bunding (CB/SEB)	RMT	0.00055	14	17.7114	76.5005	0.01	
	1159					Soil & Moisture	Boulder Waste Weir	RMT	0.012	0.0			0.00	
Manslapur	1160	Yankappa,		205/*/13	Machinery	Soil & Moisture	Bunding (CB/SEB)	RMT	0.00055	5	17.7122	76.5004	0.00	
	1160					Soil & Moisture	Boulder Waste Weir	RMT	0.012	0.0			0.00	
Manslapur	1161	Ramesh		205/*/3	Machinery	Soil & Moisture	Bunding (CB/SEB)	RMT	0.00055	8	17.7131	76.5005	0.00	
	1161					Soil & Moisture	Boulder Waste Weir	RMT	0.012	0.0			0.00	
Manslapur	1162	Ramaswamy		205/*/5	Machinery	Soil & Moisture	Bunding (CB/SEB)	RMT	0.00055	6	17.7137	76.5003	0.00	
	1162					Soil & Moisture	Boulder Waste Weir	RMT	0.012	0.0			0.00	
Manslapur	1163	Renuka W/o Siddappa (D/o Hanumantaraya).		205/*/30	Machinery	Soil & Moisture	Bunding (CB/SEB)	RMT	0.00055	21	17.7147	76.5005	0.01	
	1163					Soil & Moisture	Boulder Waste Weir	RMT	0.012	0.0			0.00	
Manslapur	1164	Lakshmana S/o Hanumantha.		205/*/27	Machinery	Soil & Moisture	Bunding (CB/SEB)	RMT	0.00055	21	17.7157	76.5002	0.01	
	1164					Soil & Moisture	Boulder Waste Weir	RMT	0.012	0.0			0.00	
Manslapur	1165	Venkatareddy		205/*/15	Machinery	Soil & Moisture	Bunding (CB/SEB)	RMT	0.00055	31			0.02	
	1165					Soil & Moisture	Boulder Waste Weir	RMT	0.012	0.0			0.00	
Manslapur	1166	Venkatareddy		205/*/16	Machinery	Soil & Moisture	Bunding (CB/SEB)	RMT	0.00055	24	17.7165	76.5007	0.01	
	1166					Soil & Moisture	Boulder Waste Weir	RMT	0.012	0.0			0.00	
Manslapur	1167	Venkatareddy		205/*/17	Machinery	Soil & Moisture	Bunding (CB/SEB)	RMT	0.00055	28			0.02	
	1167					Soil & Moisture	Boulder Waste Weir	RMT	0.012	0.0			0.00	
Manslapur	1168	Sharanappa		205/*/7	Machinery	Soil & Moisture	Bunding (CB/SEB)	RMT	0.00055	3	17.7170	76.5001	0.00	
	1168					Soil & Moisture	Boulder Waste Weir	RMT	0.012	0.0			0.00	
Manslapur	1169	Sheelugunte		205/*/29	Machinery	Soil & Moisture	Bunding (CB/SEB)	RMT	0.00055	21			0.01	
	1169					Soil & Moisture	Boulder Waste Weir	RMT	0.012	1.5			0.02	

Village Name	Farmer Code	Farmer Name	Aadhar Card No	Survey Number	Rate Type (Manually/Machinery)	Activity Type (Soil Moisture Conservation Activity/ Water Harvesting)	Activity Name	Unit	Unit Cost (In Rs.)	Proposed Quantity	Latitude (Deg-Min-Sec)	Longitude (Deg-Min-Sec)	Total Cost (In Lacs)	Site Photo
Manslapur	1170	Sheelugunte		205/*/34	Machinery	Soil & Moisture	Bunding (CB/SEB)	RMT	0.00055	48	17.7154	76.5054	0.03	
	1170					Soil & Moisture	Boulder Waste Weir	RMT	0.012	1.5			0.02	
Manslapur	1171	Sheeluguntappa		205/*/10	Machinery	Soil & Moisture	Bunding (CB/SEB)	RMT	0.00055	4			0.00	
	1171					Soil & Moisture	Boulder Waste Weir	RMT	0.012	1.5			0.02	
Manslapur	1172	Sanna Ramayya		205/*/6	Machinery	Soil & Moisture	Bunding (CB/SEB)	RMT	0.00055	4	17.7153	76.5053	0.00	
	1172					Soil & Moisture	Boulder Waste Weir	RMT	0.012	1.5			0.02	
Manslapur	1173	Siddappa		205/*/9	Machinery	Soil & Moisture	Bunding (CB/SEB)	RMT	0.00055	7			0.00	
	1173					Soil & Moisture	Boulder Waste Weir	RMT	0.012	0.0			0.00	
Manslapur	1174	Siddhalingappa		205/*/1	Machinery	Soil & Moisture	Bunding (CB/SEB)	RMT	0.00055	14	17.7170	76.5055	0.01	
	1174					Soil & Moisture	Boulder Waste Weir	RMT	0.012	0.0			0.00	
Manslapur	1175	Siddhalingappa		205/*/38	Machinery	Soil & Moisture	Bunding (CB/SEB)	RMT	0.00055	17	17.7107	76.5035	0.01	
	1175					Soil & Moisture	Boulder Waste Weir	RMT	0.012	0.0			0.00	
Manslapur	1176	Siddlangamma		205/*/20	Machinery	Soil & Moisture	Bunding (CB/SEB)	RMT	0.00055	14			0.01	
	1176					Soil & Moisture	Boulder Waste Weir	RMT	0.012	1.5			0.02	
Manslapur	1177	Samad Pasha		205/*/19	Machinery	Soil & Moisture	Bunding (CB/SEB)	RMT	0.00055	43	17.7117	76.5024	0.02	
	1177					Soil & Moisture	Boulder Waste Weir	RMT	0.012	0.0			0.00	
Manslapur	1178	Hanamantha		205/*/18	Machinery	Soil & Moisture	Bunding (CB/SEB)	RMT	0.00055	7	17.7126	76.5005	0.00	
	1178					Soil & Moisture	Boulder Waste Weir	RMT	0.012	0.0			0.00	
Manslapur	1179	Hanumantha		205/*/35	Machinery	Soil & Moisture	Bunding (CB/SEB)	RMT	0.00055	40	17.7134	76.5054	0.02	
	1179					Soil & Moisture	Boulder Waste Weir	RMT	0.012	0.0			0.00	
Manslapur	1180	Hanumantha S/o Ishappa.		205/*/37	Machinery	Soil & Moisture	Bunding (CB/SEB)	RMT	0.00055	4	17.7143	76.5053	0.00	
	1180					Soil & Moisture	Boulder Waste Weir	RMT	0.012	0.0			0.00	
Manslapur	1181	Huligeppa		205/*/8	Machinery	Soil & Moisture	Bunding (CB/SEB)	RMT	0.00055	7	17.7151	76.5062	0.00	
	1181					Soil & Moisture	Boulder Waste Weir	RMT	0.012	0.0			0.00	
Manslapur	1182	S Sankarareddy		206/*/9	Machinery	Soil & Moisture	Bunding (CB/SEB)	RMT	0.00055	8			0.00	
	1182					Soil & Moisture	Boulder Waste Weir	RMT	0.012	0.0			0.00	
Manslapur	1183	S Sankarareddy		206/j/8	Machinery	Soil & Moisture	Bunding (CB/SEB)	RMT	0.00055	11	17.7160	76.5046	0.01	
	1183					Soil & Moisture	Boulder Waste Weir	RMT	0.012	1.5			0.02	
Manslapur	1184	G. Sanjeevareddy		206/*/11	Machinery	Soil & Moisture	Bunding (CB/SEB)	RMT	0.00055	86	17.7167	76.5031	0.05	
	1184					Soil & Moisture	Boulder Waste Weir	RMT	0.012	0.0			0.00	
Manslapur	1185	G. Savitri		206/*/10	Machinery	Soil & Moisture	Bunding (CB/SEB)	RMT	0.00055	65			0.04	
	1185					Soil & Moisture	Boulder Waste Weir	RMT	0.012	0.0			0.00	
Manslapur	1186	G. Savitri		206/*/11	Machinery	Soil & Moisture	Bunding (CB/SEB)	RMT	0.00055	11	17.7170	76.5015	0.01	
	1186					Soil & Moisture	Boulder Waste Weir	RMT	0.012	0.0			0.00	
Manslapur	1187	Tayappa		206/*/2	Machinery	Soil & Moisture	Bunding (CB/SEB)	RMT	0.00055	14			0.01	
	1187					Soil & Moisture	Boulder Waste Weir	RMT	0.012	0.0			0.00	

Village Name	Farmer Code	Farmer Name	Aadhar Card No	Survey Number	Rate Type (Manually/Machinery)	Activity Type (Soil Moisture Conservation Activity/ Water Harvesting)	Activity Name	Unit	Unit Cost (In Rs.)	Proposed Quantity	Latitude (Deg-Min-Sec)	Longitude (Deg-Min-Sec)	Total Cost (In Lacs)	Site Photo
Manslapur	1188	Nagamma		206/*/7	Machinery	Soil & Moisture	Bunding (CB/SEB)	RMT	0.00055	43	17.7154	76.5053	0.02	
	1188					Soil & Moisture	Boulder Waste Weir	RMT	0.012	0.0			0.00	
Manslapur	1189	Bhima		206/*/5	Machinery	Soil & Moisture	Bunding (CB/SEB)	RMT	0.00055	6	17.7153	76.5053	0.00	
	1189					Soil & Moisture	Boulder Waste Weir	RMT	0.012	0.0			0.00	
Manslapur	1190	Ramanna		206/*/4	Machinery	Soil & Moisture	Bunding (CB/SEB)	RMT	0.00055	7			0.00	
	1190					Soil & Moisture	Boulder Waste Weir	RMT	0.012	0.0			0.00	
Manslapur	1191	Lachayya		206/*/3	Machinery	Soil & Moisture	Bunding (CB/SEB)	RMT	0.00055	14	17.7103	76.5065	0.01	
	1191					Soil & Moisture	Boulder Waste Weir	RMT	0.012	0.0			0.00	
Manslapur	1192	Siddappa		206/*/1	Machinery	Soil & Moisture	Bunding (CB/SEB)	RMT	0.00055	8	17.7112	76.5053	0.00	
	1192					Soil & Moisture	Boulder Waste Weir	RMT	0.012	0.0			0.00	
Manslapur	1193	Hanumantha		206/*/6	Machinery	Soil & Moisture	Bunding (CB/SEB)	RMT	0.00055	10	17.7117	76.5035	0.01	
	1193					Soil & Moisture	Boulder Waste Weir	RMT	0.012	0.0			0.00	
Manslapur	1194	G Sanjeevreddy		207/*/*	Machinery	Soil & Moisture	Bunding (CB/SEB)	RMT	0.00055	388	17.7127	76.5022	0.21	
	1194					Soil & Moisture	Boulder Waste Weir	RMT	0.012	0.0			0.00	
Manslapur	1195	G. Savitri		207/*/*	Machinery	Soil & Moisture	Bunding (CB/SEB)	RMT	0.00055	387	17.7137	76.5007	0.21	
	1195					Soil & Moisture	Boulder Waste Weir	RMT	0.012	0.0			0.00	
Manslapur	1196	K. Lakshmana S/o K. Venkateshwaralu		208/*/3	Machinery	Soil & Moisture	Bunding (CB/SEB)	RMT	0.00055	69	17.7146	76.5053	0.04	
	1196					Soil & Moisture	Boulder Waste Weir	RMT	0.012	0.0			0.00	
Manslapur	1197	Basavaraja		208/*/1	Machinery	Soil & Moisture	Bunding (CB/SEB)	RMT	0.00055	348	17.7155	76.5054	0.19	
	1197					Soil & Moisture	Boulder Waste Weir	RMT	0.012	0.0			0.00	
Manslapur	1198	Shivakumar S/o Siddaramappa Dondala.		208/*/2	Machinery	Soil & Moisture	Bunding (CB/SEB)	RMT	0.00055	281			0.15	
	1198					Soil & Moisture	Boulder Waste Weir	RMT	0.012	0.0			0.00	
Manslapur	1199	Sanna Thimmareddy S/o Guladasa		209/*/*	Machinery	Soil & Moisture	Bunding (CB/SEB)	RMT	0.00055	523	17.7163	76.5060	0.29	
	1199					Soil & Moisture	Boulder Waste Weir	RMT	0.012	0.0			0.00	
Manslapur	1200	Dr. Mallikarjuna N S/o Girijashankar N.		210/*/5	Machinery	Soil & Moisture	Bunding (CB/SEB)	RMT	0.00055	39	17.7154	76.5045	0.02	
	1200					Soil & Moisture	Boulder Waste Weir	RMT	0.012	0.0			0.00	
Manslapur	1201	Dodda.Mallaya		210/*/1	Machinery	Soil & Moisture	Bunding (CB/SEB)	RMT	0.00055	38	17.7153	76.5025	0.02	
	1201					Soil & Moisture	Boulder Waste Weir	RMT	0.012	1.5			0.02	
Manslapur	1202	Narasappa		210/*/7	Machinery	Soil & Moisture	Bunding (CB/SEB)	RMT	0.00055	24	17.7170	76.5014	0.01	
	1202					Soil & Moisture	Boulder Waste Weir	RMT	0.012	0.0			0.00	
Manslapur	1203	Nagappa		210/*/4	Machinery	Soil & Moisture	Bunding (CB/SEB)	RMT	0.00055	96	17.7170	76.5053	0.05	
	1203					Soil & Moisture	Boulder Waste Weir	RMT	0.012	0.0			0.00	
Manslapur	1204	Prabhuraya		210/*/10	Machinery	Soil & Moisture	Bunding (CB/SEB)	RMT	0.00055	21	17.7106	76.5054	0.01	
	1204					Soil & Moisture	Boulder Waste Weir	RMT	0.012	1.5			0.02	
Manslapur	1205	Pagunti		210/*/2	Machinery	Soil & Moisture	Bunding (CB/SEB)	RMT	0.00055	48	17.7115	76.5065	0.03	
	1205					Soil & Moisture	Boulder Waste Weir	RMT	0.012	1.5			0.02	

Village Name	Farmer Code	Farmer Name	Aadhar Card No	Survey Number	Rate Type (Manually/Machinery)	Activity Type (Soil Moisture Conservation Activity/ Water Harvesting)	Activity Name	Unit	Unit Cost (In Rs.)	Proposed Quantity	Latitude (Deg-Min-Sec)	Longitude (Deg-Min-Sec)	Total Cost (In Lacs)	Site Photo
Manslapur	1206	Maremma		210/*/3	Machinery	Soil & Moisture	Bunding (CB/SEB)	RMT	0.00055	6	17.7123	76.5052	0.00	
	1206					Soil & Moisture	Boulder Waste Weir	RMT	0.012	1.5			0.02	
Manslapur	1207	Rajesh Pogal		210/*/9	Machinery	Soil & Moisture	Bunding (CB/SEB)	RMT	0.00055	138	17.7132	76.5036	0.08	
	1207					Soil & Moisture	Boulder Waste Weir	RMT	0.012	0.0			0.00	
Manslapur	1208	Shivappa		210/*/8	Machinery	Soil & Moisture	Bunding (CB/SEB)	RMT	0.00055	114	17.7141	76.5018	0.06	
	1208					Soil & Moisture	Boulder Waste Weir	RMT	0.012	0.0			0.00	
Manslapur	1209	Shilagunta		210/*/6	Machinery	Soil & Moisture	Bunding (CB/SEB)	RMT	0.00055	40			0.02	
	1209					Soil & Moisture	Boulder Waste Weir	RMT	0.012	0.0			0.00	
Manslapur	1210	Hanmuntha		210/*/7	Machinery	Soil & Moisture	Bunding (CB/SEB)	RMT	0.00055	21	17.7147	76.5075	0.01	
	1210					Soil & Moisture	Boulder Waste Weir	RMT	0.012	0.0			0.00	
Manslapur	1211	Husenappa		210/*/11	Machinery	Soil & Moisture	Bunding (CB/SEB)	RMT	0.00055	100			0.05	
	1211					Soil & Moisture	Boulder Waste Weir	RMT	0.012	0.0			0.00	
Manslapur	1212	Indira		213/*/8	Machinery	Soil & Moisture	Bunding (CB/SEB)	RMT	0.00055	34	17.7157	76.5054	0.02	
	1212					Soil & Moisture	Boulder Waste Weir	RMT	0.012	0.0			0.00	
Manslapur	1213	S Navin Kumara		213/*/2	Machinery	Soil & Moisture	Bunding (CB/SEB)	RMT	0.00055	39			0.02	
	1213					Soil & Moisture	Boulder Waste Weir	RMT	0.012	0.0			0.00	
Manslapur	1214	K Sanna Virupakshareddy		213/*/2	Machinery	Soil & Moisture	Bunding (CB/SEB)	RMT	0.00055	46	17.7166	76.5053	0.03	
	1214					Soil & Moisture	Boulder Waste Weir	RMT	0.012	0.0			0.00	
Manslapur	1215	K. Srinivasa S/o K. Raghavalu.		213/*/3	Machinery	Soil & Moisture	Bunding (CB/SEB)	RMT	0.00055	41	17.7170	76.5055	0.02	
	1215					Soil & Moisture	Boulder Waste Weir	RMT	0.012	0.0			0.00	
Manslapur	1216	K. Srinivasa S/o K.Raghavalu. .		213/*/5	Machinery	Soil & Moisture	Bunding (CB/SEB)	RMT	0.00055	4	17.7154	76.5043	0.00	
	1216					Soil & Moisture	Boulder Waste Weir	RMT	0.012	0.0			0.00	
Manslapur	1217	Pogal Veerash		213/*/4	Machinery	Soil & Moisture	Bunding (CB/SEB)	RMT	0.00055	148	17.7153	76.5025	0.08	
	1217					Soil & Moisture	Boulder Waste Weir	RMT	0.012	0.0			0.00	
Manslapur	1218	B. Shailaja		213/*/9	Machinery	Soil & Moisture	Bunding (CB/SEB)	RMT	0.00055	9	17.7101	76.5012	0.00	
	1218					Soil & Moisture	Boulder Waste Weir	RMT	0.012	0.0			0.00	
Manslapur	1219	Bheemaraya		213/*/1	Machinery	Soil & Moisture	Bunding (CB/SEB)	RMT	0.00055	14	17.7107	76.5054	0.01	
	1219					Soil & Moisture	Boulder Waste Weir	RMT	0.012	0.0			0.00	
Manslapur	1220	Virupakshamma		213/*/7	Machinery	Soil & Moisture	Bunding (CB/SEB)	RMT	0.00055	34	17.7108	76.5053	0.02	
	1220					Soil & Moisture	Boulder Waste Weir	RMT	0.012	1.5			0.02	
Manslapur	1221	Siddhayya		162/*/1	Machinery	Soil & Moisture	Bunding (CB/SEB)	RMT	0.00055	28	17.7107	76.5066	0.02	
	1221					Soil & Moisture	Boulder Waste Weir	RMT	0.012	1.5			0.02	
Manslapur	1222	Venkatesha		166/2/*	Machinery	Soil & Moisture	Bunding (CB/SEB)	RMT	0.00055	3	17.7105	76.5050	0.00	
	1222					Soil & Moisture	Boulder Waste Weir	RMT	0.012	0.0			0.00	
Manslapur	1223	Shivappa		166/2/*	Machinery	Soil & Moisture	Bunding (CB/SEB)	RMT	0.00055	3	17.7104	76.5035	0.00	
	1223					Soil & Moisture	Boulder Waste Weir	RMT	0.012	0.0			0.00	

Village Name	Farmer Code	Farmer Name	Aadhar Card No	Survey Number	Rate Type (Manually/Machinery)	Activity Type (Soil Moisture Conservation Activity/ Water Harvesting)	Activity Name	Unit	Unit Cost (In Rs.)	Proposed Quantity	Latitude (Deg-Min-Sec)	Longitude (Deg-Min-Sec)	Total Cost (In Lacs)	Site Photo
Manslapur	1224	Venkatareddy		167/**	Machinery	Soil & Moisture	Bunding (CB/SEB)	RMT	0.00055	8	17.7102	76.5015	0.00	
	1224					Soil & Moisture	Boulder Waste Weir	RMT	0.012	0.0			0.00	
Manslapur	1225	Shiddappa		167/**	Machinery	Soil & Moisture	Bunding (CB/SEB)	RMT	0.00055	8	17.7101	76.5004	0.00	
	1225					Soil & Moisture	Boulder Waste Weir	RMT	0.012	0.0			0.00	
Manslapur	1226	Shantha Veeramma W/o Shidrama Reddy		170/**2	Machinery	Soil & Moisture	Bunding (CB/SEB)	RMT	0.00055	107	17.7105	76.5000	0.06	
	1226					Soil & Moisture	Boulder Waste Weir	RMT	0.012	0.0			0.00	
Manslapur	1227	Chennabasappa		171/**	Machinery	Soil & Moisture	Bunding (CB/SEB)	RMT	0.00055	41	17.7153	76.5001	0.02	
	1227					Soil & Moisture	Boulder Waste Weir	RMT	0.012	0.0			0.00	
Manslapur	1228	Shahidhara		173/**	Machinery	Soil & Moisture	Bunding (CB/SEB)	RMT	0.00055	42	17.7154	76.5005	0.02	
	1228					Soil & Moisture	Boulder Waste Weir	RMT	0.012	0.0			0.00	
Manslapur	1229	Mahadevamma		184/**	Machinery	Soil & Moisture	Bunding (CB/SEB)	RMT	0.00055	77	17.7153	76.5002	0.04	
	1229					Soil & Moisture	Boulder Waste Weir	RMT	0.012	0.0			0.00	
Marched	1230	Umadevi		27/**	Machinery	Soil & Moisture	Bunding (CB/SEB)	RMT	0.00055	4	17.7104	76.5006	0.00	
	1230					Soil & Moisture	Boulder Waste Weir	RMT	0.012	1.5			0.02	
Marched	1231	Umadevi		27/**	Machinery	Soil & Moisture	Bunding (CB/SEB)	RMT	0.00055	5	17.7113	76.5001	0.00	
	1231					Soil & Moisture	Boulder Waste Weir	RMT	0.012	0.0			0.00	
Marched	1232	Umadevi		27/**2	Machinery	Soil & Moisture	Bunding (CB/SEB)	RMT	0.00055	31	17.7121	76.5005	0.02	
	1232					Soil & Moisture	Boulder Waste Weir	RMT	0.012	0.0			0.00	
Marched	1233	Umadevi		27/**3	Machinery	Soil & Moisture	Bunding (CB/SEB)	RMT	0.00055	3	17.7125	76.5001	0.00	
	1233					Soil & Moisture	Boulder Waste Weir	RMT	0.012	0.0			0.00	
Marched	1234	Umadevi		27/**4	Machinery	Soil & Moisture	Bunding (CB/SEB)	RMT	0.00055	4			0.00	
	1234					Soil & Moisture	Boulder Waste Weir	RMT	0.012	0.0			0.00	
Marched	1235	Umadevi		27/**5	Machinery	Soil & Moisture	Bunding (CB/SEB)	RMT	0.00055	6	17.7135	76.5004	0.00	
	1235					Soil & Moisture	Boulder Waste Weir	RMT	0.012	0.0			0.00	
Marched	1236	Umadevi		27/**6	Machinery	Soil & Moisture	Bunding (CB/SEB)	RMT	0.00055	13	17.7147	76.5005	0.01	
	1236					Soil & Moisture	Boulder Waste Weir	RMT	0.012	0.0			0.00	
Marched	1237	Umadevi		28/**	Machinery	Soil & Moisture	Bunding (CB/SEB)	RMT	0.00055	65	17.7156	76.5003	0.04	
	1237					Soil & Moisture	Boulder Waste Weir	RMT	0.012	0.0			0.00	
Marched	1238	Umadevi		28/**2	Machinery	Soil & Moisture	Bunding (CB/SEB)	RMT	0.00055	38	17.7164	76.5005	0.02	
	1238					Soil & Moisture	Boulder Waste Weir	RMT	0.012	0.0			0.00	
Marched	1239	Umadevi		28/**3	Machinery	Soil & Moisture	Bunding (CB/SEB)	RMT	0.00055	39			0.02	
	1239					Soil & Moisture	Boulder Waste Weir	RMT	0.012	0.0			0.00	
Marched	1240	Umadevi		28/**4	Machinery	Soil & Moisture	Bunding (CB/SEB)	RMT	0.00055	74	17.7154	76.5002	0.04	
	1240					Soil & Moisture	Boulder Waste Weir	RMT	0.012	0.0			0.00	
Marched	1241	Umadevi		28/**5	Machinery	Soil & Moisture	Bunding (CB/SEB)	RMT	0.00055	62			0.03	
	1241					Soil & Moisture	Boulder Waste Weir	RMT	0.012	0.0			0.00	

Village Name	Farmer Code	Farmer Name	Aadhar Card No	Survey Number	Rate Type (Manually/Machinery)	Activity Type (Soil Moisture Conservation Activity/ Water Harvesting)	Activity Name	Unit	Unit Cost (In Rs.)	Proposed Quantity	Latitude (Deg-Min-Sec)	Longitude (Deg-Min-Sec)	Total Cost (In Lacs)	Site Photo
Marched	1242	Umadevi		28/*/6	Machinery	Soil & Moisture	Bunding (CB/SEB)	RMT	0.00055	42	17.7153	76.5007	0.02	
	1242					Soil & Moisture	Boulder Waste Weir	RMT	0.012	0.0			0.00	
Marched	1243	Kareppa		29/*/*	Machinery	Soil & Moisture	Bunding (CB/SEB)	RMT	0.00055	39	17.7154	76.5000	0.02	
	1243					Soil & Moisture	Boulder Waste Weir	RMT	0.012	1.5			0.02	
Marched	1244	Narasappa		29/*/*	Machinery	Soil & Moisture	Bunding (CB/SEB)	RMT	0.00055	134	17.7153	76.5006	0.07	
	1244					Soil & Moisture	Boulder Waste Weir	RMT	0.012	0.0			0.00	
Marched	1245	Pampanagouda		29/*/*	Machinery	Soil & Moisture	Bunding (CB/SEB)	RMT	0.00055	72	17.7105	76.5000	0.04	
	1245					Soil & Moisture	Boulder Waste Weir	RMT	0.012	0.0			0.00	
Marched	1246	Pampanagouda		29/*/*	Machinery	Soil & Moisture	Bunding (CB/SEB)	RMT	0.00055	172	17.7116	76.5005	0.09	
	1246					Soil & Moisture	Boulder Waste Weir	RMT	0.012	0.0			0.00	
Marched	1247	Khashimbi		30/*/2	Machinery	Soil & Moisture	Bunding (CB/SEB)	RMT	0.00055	108	17.7124	76.5005	0.06	
	1247					Soil & Moisture	Boulder Waste Weir	RMT	0.012	0.0			0.00	
Marched	1248	Chandrappa @ Chandraya Pani S/o Basavarajappa Pani.		30/*/1	Machinery	Soil & Moisture	Bunding (CB/SEB)	RMT	0.00055	145	17.7133	76.5054	0.08	
	1248					Soil & Moisture	Boulder Waste Weir	RMT	0.012	0.0			0.00	
Marched	1249	Noorpasha		30/*/3	Machinery	Soil & Moisture	Bunding (CB/SEB)	RMT	0.00055	108	17.7142	76.5053	0.06	
	1249					Soil & Moisture	Boulder Waste Weir	RMT	0.012	0.0			0.00	
Marched	1250	Narasimhalu		31/*/2	Machinery	Soil & Moisture	Bunding (CB/SEB)	RMT	0.00055	44			0.02	
	1250					Soil & Moisture	Boulder Waste Weir	RMT	0.012	1.5			0.02	
Marched	1251	Balappa		31/*/4	Machinery	Soil & Moisture	Bunding (CB/SEB)	RMT	0.00055	41	17.7150	76.5063	0.02	
	1251					Soil & Moisture	Boulder Waste Weir	RMT	0.012	1.5			0.02	
Marched	1252	Sidrama		31/*/1	Machinery	Soil & Moisture	Bunding (CB/SEB)	RMT	0.00055	138			0.08	
	1252					Soil & Moisture	Boulder Waste Weir	RMT	0.012	0.0			0.00	
Marched	1253	Hanumantha		31/*/3	Machinery	Soil & Moisture	Bunding (CB/SEB)	RMT	0.00055	41	17.7155	76.5045	0.02	
	1253					Soil & Moisture	Boulder Waste Weir	RMT	0.012	0.0			0.00	
Marched	1254	Khasim Bee		32/*/3	Machinery	Soil & Moisture	Bunding (CB/SEB)	RMT	0.00055	69	17.7165	76.5032	0.04	
	1254					Soil & Moisture	Boulder Waste Weir	RMT	0.012	0.0			0.00	
Marched	1255	Kasheema Bee		32/*/1	Machinery	Soil & Moisture	Bunding (CB/SEB)	RMT	0.00055	13	17.7154	76.5016	0.01	
	1255					Soil & Moisture	Boulder Waste Weir	RMT	0.012	0.0			0.00	
Marched	1256	Zainabee.		32/*/7	Machinery	Soil & Moisture	Bunding (CB/SEB)	RMT	0.00055	69	17.7154	76.5001	0.04	
	1256					Soil & Moisture	Boulder Waste Weir	RMT	0.012	0.0			0.00	
Marched	1257	Noorubasha		32/*/5	Machinery	Soil & Moisture	Bunding (CB/SEB)	RMT	0.00055	138			0.08	
	1257					Soil & Moisture	Boulder Waste Weir	RMT	0.012	0.0			0.00	
Marched	1258	Mangala Devi		32/*/4	Machinery	Soil & Moisture	Bunding (CB/SEB)	RMT	0.00055	103	17.7153	76.5053	0.06	
	1258					Soil & Moisture	Boulder Waste Weir	RMT	0.012	0.0			0.00	
Marched	1259	Habib Pasha.		32/*/6	Machinery	Soil & Moisture	Bunding (CB/SEB)	RMT	0.00055	41	17.7102	76.5065	0.02	
	1259					Soil & Moisture	Boulder Waste Weir	RMT	0.012	0.0			0.00	

Village Name	Farmer Code	Farmer Name	Aadhar Card No	Survey Number	Rate Type (Manually/Machinery)	Activity Type (Soil Moisture Conservation Activity/ Water Harvesting)	Activity Name	Unit	Unit Cost (In Rs.)	Proposed Quantity	Latitude (Deg-Min-Sec)	Longitude (Deg-Min-Sec)	Total Cost (In Lacs)	Site Photo
Marched	1260	Haji Pasha		32/*2	Machinery	Soil & Moisture	Bunding (CB/SEB)	RMT	0.00055	69	17.7110	76.5054	0.04	
	1260					Soil & Moisture	Boulder Waste Weir	RMT	0.012	0.0			0.00	
Marched	1261	Chandrashekhar		33/**	Machinery	Soil & Moisture	Bunding (CB/SEB)	RMT	0.00055	218		0.00	0.12	
	1261					Soil & Moisture	Boulder Waste Weir	RMT	0.012	0.0			0.00	
Marched	1262	Bhojappa		33/**	Machinery	Soil & Moisture	Bunding (CB/SEB)	RMT	0.00055	172	17.7115	76.5035	0.09	
	1262					Soil & Moisture	Boulder Waste Weir	RMT	0.012	0.0			0.00	
Marched	1263	Veeranna		33/**	Machinery	Soil & Moisture	Bunding (CB/SEB)	RMT	0.00055	172	17.7125	76.5023	0.09	
	1263					Soil & Moisture	Boulder Waste Weir	RMT	0.012	0.0			0.00	
Marched	1264	Channa Veerappa		34/*4	Machinery	Soil & Moisture	Bunding (CB/SEB)	RMT	0.00055	7	17.7136	76.5005	0.00	
	1264					Soil & Moisture	Boulder Waste Weir	RMT	0.012	0.0			0.00	
Marched	1265	narasimhalu		34/*3	Machinery	Soil & Moisture	Bunding (CB/SEB)	RMT	0.00055	6	17.7145	76.5054	0.00	
	1265					Soil & Moisture	Boulder Waste Weir	RMT	0.012	0.0			0.00	
Marched	1266	Sharanappa		34/*5	Machinery	Soil & Moisture	Bunding (CB/SEB)	RMT	0.00055	45		0.00	0.02	
	1266					Soil & Moisture	Boulder Waste Weir	RMT	0.012	0.0			0.00	
Marched	1267	Shushilamma		34/*1	Machinery	Soil & Moisture	Bunding (CB/SEB)	RMT	0.00055	81	17.7153	76.5054	0.04	
	1267					Soil & Moisture	Boulder Waste Weir	RMT	0.012	0.0			0.00	
Marched	1268	Hampamma		34/*2	Machinery	Soil & Moisture	Bunding (CB/SEB)	RMT	0.00055	7	17.7162	76.5061	0.00	
	1268					Soil & Moisture	Boulder Waste Weir	RMT	0.012	0.0			0.00	
Marched	1269	Abdul Khasim		97/*3	Machinery	Soil & Moisture	Bunding (CB/SEB)	RMT	0.00055	116	17.7154	76.5046	0.06	
	1269					Soil & Moisture	Boulder Waste Weir	RMT	0.012	0.0			0.00	
Marched	1270	Do.Basanna		97/**	Machinery	Soil & Moisture	Bunding (CB/SEB)	RMT	0.00055	11	17.7153	76.5030	0.01	
	1270					Soil & Moisture	Boulder Waste Weir	RMT	0.012	0.0			0.00	
Marched	1271	Mohammed Fakhre Alam		97/*2	Machinery	Soil & Moisture	Bunding (CB/SEB)	RMT	0.00055	144	17.7153	76.5015	0.08	
	1271					Soil & Moisture	Boulder Waste Weir	RMT	0.012	0.0			0.00	
Marched	1272	Malamma		97/**	Machinery	Soil & Moisture	Bunding (CB/SEB)	RMT	0.00055	11	17.7153	76.5053	0.01	
	1272					Soil & Moisture	Boulder Waste Weir	RMT	0.012	0.0			0.00	
Marched	1273	Virupakshi		97/**	Machinery	Soil & Moisture	Bunding (CB/SEB)	RMT	0.00055	318	17.7105	76.5054	0.17	
	1273					Soil & Moisture	Boulder Waste Weir	RMT	0.012	0.0			0.00	
Marched	1274	Abdul khasim		98/*1	Machinery	Soil & Moisture	Bunding (CB/SEB)	RMT	0.00055	59	17.7114	76.5065	0.03	
	1274					Soil & Moisture	Boulder Waste Weir	RMT	0.012	0.0			0.00	
Marched	1275	Mariappa		98/*2	Machinery	Soil & Moisture	Bunding (CB/SEB)	RMT	0.00055	44	17.7122	76.5053	0.02	
	1275					Soil & Moisture	Boulder Waste Weir	RMT	0.012	0.0			0.00	
Marched	1276	Mariappa		98/*2	Machinery	Soil & Moisture	Bunding (CB/SEB)	RMT	0.00055	78	17.7131	76.5035	0.04	
	1276					Soil & Moisture	Boulder Waste Weir	RMT	0.012	0.0			0.00	
Marched	1277	Virupakshi		98/*2	Machinery	Soil & Moisture	Bunding (CB/SEB)	RMT	0.00055	78	17.7135	76.5022	0.04	
	1277					Soil & Moisture	Boulder Waste Weir	RMT	0.012	0.0			0.00	

Village Name	Farmer Code	Farmer Name	Aadhar Card No	Survey Number	Rate Type (Manually/Machinery)	Activity Type (Soil Moisture Conservation Activity/ Water Harvesting)	Activity Name	Unit	Unit Cost (In Rs.)	Proposed Quantity	Latitude (Deg-Min-Sec)	Longitude (Deg-Min-Sec)	Total Cost (In Lacs)	Site Photo
Marched	1278	Sujata		98/*2	Machinery	Soil & Moisture	Bunding (CB/SEB)	RMT	0.00055	78	17.7145	76.5006	0.04	
	1278					Soil & Moisture	Boulder Waste Weir	RMT	0.012	0.0			0.00	
Marched	1279	Devendramma		99/*1	Machinery	Soil & Moisture	Bunding (CB/SEB)	RMT	0.00055	213	17.7157	76.5054	0.12	
	1279					Soil & Moisture	Boulder Waste Weir	RMT	0.012	0.0			0.00	
Marched	1280	Narasimhalu		99/*2	Machinery	Soil & Moisture	Bunding (CB/SEB)	RMT	0.00055	46	17.7165	76.5053	0.03	
	1280					Soil & Moisture	Boulder Waste Weir	RMT	0.012	0.0			0.00	
Marched	1281	Narasimhalu		99/*3	Machinery	Soil & Moisture	Bunding (CB/SEB)	RMT	0.00055	12			0.01	
	1281					Soil & Moisture	Boulder Waste Weir	RMT	0.012	0.0			0.00	
Marched	1282	Babu		99/*5	Machinery	Soil & Moisture	Bunding (CB/SEB)	RMT	0.00055	76	17.7154	76.5055	0.04	
	1282					Soil & Moisture	Boulder Waste Weir	RMT	0.012	0.0			0.00	
Marched	1283	Syed Shafi Qadri		99/*4	Machinery	Soil & Moisture	Bunding (CB/SEB)	RMT	0.00055	108	17.7172	76.5044	0.06	
	1283					Soil & Moisture	Boulder Waste Weir	RMT	0.012	0.0			0.00	
Marched	1284	Khalepeer		100/*6	Machinery	Soil & Moisture	Bunding (CB/SEB)	RMT	0.00055	62	17.7154	76.5025	0.03	
	1284					Soil & Moisture	Boulder Waste Weir	RMT	0.012	0.0			0.00	
Marched	1285	Khalepeer		100/*8	Machinery	Soil & Moisture	Bunding (CB/SEB)	RMT	0.00055	6	17.7154	76.5013	0.00	
	1285					Soil & Moisture	Boulder Waste Weir	RMT	0.012	0.0			0.00	
Marched	1286	Gousia		100/**	Machinery	Soil & Moisture	Bunding (CB/SEB)	RMT	0.00055	73	17.7153	76.5053	0.04	
	1286					Soil & Moisture	Boulder Waste Weir	RMT	0.012	0.0			0.00	
Marched	1287	Jindavali		100/*7	Machinery	Soil & Moisture	Bunding (CB/SEB)	RMT	0.00055	59	17.7117	76.5072	0.03	
	1287					Soil & Moisture	Boulder Waste Weir	RMT	0.012	0.0			0.00	
Marched	1288	Jindavali		100/*8	Machinery	Soil & Moisture	Bunding (CB/SEB)	RMT	0.00055	6	17.7125	76.5067	0.00	
	1288					Soil & Moisture	Boulder Waste Weir	RMT	0.012	0.0			0.00	
Marched	1289	Fayaz Hussain Syad		100/*2	Machinery	Soil & Moisture	Bunding (CB/SEB)	RMT	0.00055	41	17.7134	76.5051	0.02	
	1289					Soil & Moisture	Boulder Waste Weir	RMT	0.012	0.0			0.00	
Marched	1290	Fayaz Hussain Syad		100/*3	Machinery	Soil & Moisture	Bunding (CB/SEB)	RMT	0.00055	41	17.7143	76.5036	0.02	
	1290					Soil & Moisture	Boulder Waste Weir	RMT	0.012	0.0			0.00	
Marched	1291	Fayaz Hussain Syad		100/*4	Machinery	Soil & Moisture	Bunding (CB/SEB)	RMT	0.00055	80	17.7151	76.5015	0.04	
	1291					Soil & Moisture	Boulder Waste Weir	RMT	0.012	0.0			0.00	
Marched	1292	Mahbooba		100/**	Machinery	Soil & Moisture	Bunding (CB/SEB)	RMT	0.00055	73	17.7155	76.5005	0.04	
	1292					Soil & Moisture	Boulder Waste Weir	RMT	0.012	0.0			0.00	
Marched	1293	Mahboob		100/*5	Machinery	Soil & Moisture	Bunding (CB/SEB)	RMT	0.00055	62	17.7165	76.5053	0.03	
	1293					Soil & Moisture	Boulder Waste Weir	RMT	0.012	0.0			0.00	
Marched	1294	Mahboob		100/*8	Machinery	Soil & Moisture	Bunding (CB/SEB)	RMT	0.00055	6	17.7154	76.5054	0.00	
	1294					Soil & Moisture	Boulder Waste Weir	RMT	0.012	0.0			0.00	
Marched	1295	Muntanja Begum		100/**	Machinery	Soil & Moisture	Bunding (CB/SEB)	RMT	0.00055	73	17.7154	76.5055	0.04	
	1295					Soil & Moisture	Boulder Waste Weir	RMT	0.012	0.0			0.00	

Village Name	Farmer Code	Farmer Name	Aadhar Card No	Survey Number	Rate Type (Manually/Machinery)	Activity Type (Soil Moisture Conservation Activity/ Water Harvesting)	Activity Name	Unit	Unit Cost (In Rs.)	Proposed Quantity	Latitude (Deg-Min-Sec)	Longitude (Deg-Min-Sec)	Total Cost (In Lacs)	Site Photo
Marched	1296	B. Raghavendra		101/*/2	Machinery	Soil & Moisture	Bunding (CB/SEB)	RMT	0.00055	193	17.7153	76.5043	0.11	
	1296					Soil & Moisture	Boulder Waste Weir	RMT	0.012	0.0			0.00	
Marched	1297	B Ajit Kumar		101/*/1	Machinery	Soil & Moisture	Bunding (CB/SEB)	RMT	0.00055	77	17.7103	76.5025	0.04	
	1297					Soil & Moisture	Boulder Waste Weir	RMT	0.012	0.0			0.00	
Marched	1298	B Pramod Kumar		101/*/3	Machinery	Soil & Moisture	Bunding (CB/SEB)	RMT	0.00055	77	17.7111	76.5012	0.04	
	1298					Soil & Moisture	Boulder Waste Weir	RMT	0.012	0.0			0.00	
Marched	1299	Kousarabegum		102/*/*	Machinery	Soil & Moisture	Bunding (CB/SEB)	RMT	0.00055	146	17.7115	76.5000	0.08	
	1299					Soil & Moisture	Boulder Waste Weir	RMT	0.012	0.0			0.00	
Marched	1300	Khaza Pasha		102/*/4	Machinery	Soil & Moisture	Bunding (CB/SEB)	RMT	0.00055	46	17.7125	76.5001	0.03	
	1300					Soil & Moisture	Boulder Waste Weir	RMT	0.012	0.0			0.00	
Marched	1301	Gesudaraj		102/*/5	Machinery	Soil & Moisture	Bunding (CB/SEB)	RMT	0.00055	46		0.00	0.03	
	1301					Soil & Moisture	Boulder Waste Weir	RMT	0.012	0.0			0.00	
Marched	1302	Zakia Begum		102/*/*	Machinery	Soil & Moisture	Bunding (CB/SEB)	RMT	0.00055	109	17.7135	76.5005	0.06	
	1302					Soil & Moisture	Boulder Waste Weir	RMT	0.012	0.0			0.00	
Marched	1303	Zia ul Haq		102/*/3	Machinery	Soil & Moisture	Bunding (CB/SEB)	RMT	0.00055	46	17.7146	76.5005	0.03	
	1303					Soil & Moisture	Boulder Waste Weir	RMT	0.012	0.0			0.00	
Marched	1304	Zaheeda Begum		102/*/6	Machinery	Soil & Moisture	Bunding (CB/SEB)	RMT	0.00055	45	17.7154	76.5004	0.02	
	1304					Soil & Moisture	Boulder Waste Weir	RMT	0.012	0.0			0.00	
Marched	1305	Riyana Begum		102/*/*	Machinery	Soil & Moisture	Bunding (CB/SEB)	RMT	0.00055	109			0.06	
	1305					Soil & Moisture	Boulder Waste Weir	RMT	0.012	0.0			0.00	
Marched	1306	Shaheeda Begum		102/*/2	Machinery	Soil & Moisture	Bunding (CB/SEB)	RMT	0.00055	103	17.7163	76.5008	0.06	
	1306					Soil & Moisture	Boulder Waste Weir	RMT	0.012	0.0			0.00	
Marched	1307	Hanumantraya		103/*/*	Machinery	Soil & Moisture	Bunding (CB/SEB)	RMT	0.00055	426	17.7154	76.5003	0.23	
	1307					Soil & Moisture	Boulder Waste Weir	RMT	0.012	0.0			0.00	
Marched	1308	Yallena gowda		104/*/*	Machinery	Soil & Moisture	Bunding (CB/SEB)	RMT	0.00055	316	17.7153	76.2853	0.17	
	1308					Soil & Moisture	Boulder Waste Weir	RMT	0.012	0.0			0.00	
Marched	1309	Hanumantraya		106/*/*	Machinery	Soil & Moisture	Bunding (CB/SEB)	RMT	0.00055	391			0.22	
	1309					Soil & Moisture	Boulder Waste Weir	RMT	0.012	0.0			0.00	
Marched	1310	Zakia Begum		107/*/3	Machinery	Soil & Moisture	Bunding (CB/SEB)	RMT	0.00055	5	17.7185	76.5000	0.00	
	1310					Soil & Moisture	Boulder Waste Weir	RMT	0.012	0.0			0.00	
Marched	1311	Fakiruddin		107/*/*	Machinery	Soil & Moisture	Bunding (CB/SEB)	RMT	0.00055	4		0.00	0.00	
	1311					Soil & Moisture	Boulder Waste Weir	RMT	0.012	0.0			0.00	
Marched	1312	Mahbooba		107/*/*	Machinery	Soil & Moisture	Bunding (CB/SEB)	RMT	0.00055	4	17.7153	76.5007	0.00	
	1312					Soil & Moisture	Boulder Waste Weir	RMT	0.012	0.0			0.00	
Marched	1313	Mahbooba		107/*/2	Machinery	Soil & Moisture	Bunding (CB/SEB)	RMT	0.00055	210	17.7106	76.5001	0.12	
	1313					Soil & Moisture	Boulder Waste Weir	RMT	0.012	0.0			0.00	

Village Name	Farmer Code	Farmer Name	Aadhar Card No	Survey Number	Rate Type (Manually/Machinery)	Activity Type (Soil Moisture Conservation Activity/ Water Harvesting)	Activity Name	Unit	Unit Cost (In Rs.)	Proposed Quantity	Latitude (Deg-Min-Sec)	Longitude (Deg-Min-Sec)	Total Cost (In Lacs)	Site Photo
Marched	1314	Hussain of Mahmud		107/*1	Machinery	Soil & Moisture	Bunding (CB/SEB)	RMT	0.00055	185	17.7115	76.5006	0.10	
	1314					Soil & Moisture	Boulder Waste Weir	RMT	0.012	1.5			0.02	
Marched	1315	Khaza Hussain		108/*9	Machinery	Soil & Moisture	Bunding (CB/SEB)	RMT	0.00055	8		0.00	0.00	
	1315					Soil & Moisture	Boulder Waste Weir	RMT	0.012	1.5			0.02	
Marched	1316	Zakia Begum		108/*2	Machinery	Soil & Moisture	Bunding (CB/SEB)	RMT	0.00055	77	17.7123	76.5000	0.04	
	1316					Soil & Moisture	Boulder Waste Weir	RMT	0.012	1.5			0.02	
Marched	1317	Nazir Ahmad		108/*4	Machinery	Soil & Moisture	Bunding (CB/SEB)	RMT	0.00055	34	17.7132	76.5005	0.02	
	1317					Soil & Moisture	Boulder Waste Weir	RMT	0.012	0.0			0.00	
Marched	1318	Bashera Ahmad		108/*8	Machinery	Soil & Moisture	Bunding (CB/SEB)	RMT	0.00055	40			0.02	
	1318					Soil & Moisture	Boulder Waste Weir	RMT	0.012	1.5			0.02	
Marched	1319	Mahbooba		108/*1	Machinery	Soil & Moisture	Bunding (CB/SEB)	RMT	0.00055	44	17.7140	76.5005	0.02	
	1319					Soil & Moisture	Boulder Waste Weir	RMT	0.012	1.5			0.02	
Marched	1320	Mohammed Ali		108/*6	Machinery	Soil & Moisture	Bunding (CB/SEB)	RMT	0.00055	10	17.7145	76.5004	0.01	
	1320					Soil & Moisture	Boulder Waste Weir	RMT	0.012	1.5			0.02	
Marched	1321	Yusuf		108/*5	Machinery	Soil & Moisture	Bunding (CB/SEB)	RMT	0.00055	10	17.7155	76.5005	0.01	
	1321					Soil & Moisture	Boulder Waste Weir	RMT	0.012	0.0			0.00	
Marched	1322	Laudley Mashak		108/*10	Machinery	Soil & Moisture	Bunding (CB/SEB)	RMT	0.00055	9	17.7166	76.5003	0.00	
	1322					Soil & Moisture	Boulder Waste Weir	RMT	0.012	0.0			0.00	
Marched	1323	Laudley Mashak		108/*7	Machinery	Soil & Moisture	Bunding (CB/SEB)	RMT	0.00055	10	17.7154	76.5005	0.01	
	1323					Soil & Moisture	Boulder Waste Weir	RMT	0.012	0.0			0.00	
Marched	1324	Narasimhayya		109/*1	Machinery	Soil & Moisture	Bunding (CB/SEB)	RMT	0.00055	111	17.7153	76.5002	0.06	
	1324					Soil & Moisture	Boulder Waste Weir	RMT	0.012	0.0			0.00	
Marched	1325	Bill Khisabanu		109/*4	Machinery	Soil & Moisture	Bunding (CB/SEB)	RMT	0.00055	353	17.7154	76.5053	0.19	
	1325					Soil & Moisture	Boulder Waste Weir	RMT	0.012	0.0			0.00	
Marched	1326	Srinivasa		109/*2	Machinery	Soil & Moisture	Bunding (CB/SEB)	RMT	0.00055	111			0.06	
	1326					Soil & Moisture	Boulder Waste Weir	RMT	0.012	0.0			0.00	
Marched	1327	Azeemabegum		110/*5	Machinery	Soil & Moisture	Bunding (CB/SEB)	RMT	0.00055	47	17.7101	76.5054	0.03	
	1327					Soil & Moisture	Boulder Waste Weir	RMT	0.012	0.0			0.00	
Marched	1328	Jammashirabi		110/*6	Machinery	Soil & Moisture	Bunding (CB/SEB)	RMT	0.00055	47	17.7105	76.5055	0.03	
	1328					Soil & Moisture	Boulder Waste Weir	RMT	0.012	0.0			0.00	
Marched	1329	Mahaboobabee		110/*1	Machinery	Soil & Moisture	Bunding (CB/SEB)	RMT	0.00055	103			0.06	
	1329					Soil & Moisture	Boulder Waste Weir	RMT	0.012	0.0			0.00	
Marched	1330	Mahiboobie		110/*4	Machinery	Soil & Moisture	Bunding (CB/SEB)	RMT	0.00055	34	17.7115	76.5035	0.02	
	1330					Soil & Moisture	Boulder Waste Weir	RMT	0.012	0.0			0.00	
Marched	1331	Secundara Ali		110/*2	Machinery	Soil & Moisture	Bunding (CB/SEB)	RMT	0.00055	47			0.03	
	1331					Soil & Moisture	Boulder Waste Weir	RMT	0.012	0.0			0.00	

Village Name	Farmer Code	Farmer Name	Aadhar Card No	Survey Number	Rate Type (Manually/Machinery)	Activity Type (Soil Moisture Conservation Activity/ Water Harvesting)	Activity Name	Unit	Unit Cost (In Rs.)	Proposed Quantity	Latitude (Deg-Min-Sec)	Longitude (Deg-Min-Sec)	Total Cost (In Lacs)	Site Photo
Marched	1332	Siddaramayya S/o Ayyappa Swamy		110/*/3	Machinery	Soil & Moisture	Bunding (CB/SEB)	RMT	0.00055	144	17.7126	76.5024	0.08	
	1332					Soil & Moisture	Boulder Waste Weir	RMT	0.012	0.0			0.00	
Marched	1333	Hussaini Bhasha		110/P2/2	Machinery	Soil & Moisture	Bunding (CB/SEB)	RMT	0.00055	47			0.03	
	1333					Soil & Moisture	Boulder Waste Weir	RMT	0.012	0.0			0.00	
Marched	1334	Pampanna		111/*/4	Machinery	Soil & Moisture	Bunding (CB/SEB)	RMT	0.00055	107	17.7135	76.5005	0.06	
	1334					Soil & Moisture	Boulder Waste Weir	RMT	0.012	0.0			0.00	
Marched	1335	Prashant Kumara		111/*/3	Machinery	Soil & Moisture	Bunding (CB/SEB)	RMT	0.00055	12			0.01	
	1335					Soil & Moisture	Boulder Waste Weir	RMT	0.012	0.0			0.00	
Marched	1336	Prashant Kumara		111/*/2	Machinery	Soil & Moisture	Bunding (CB/SEB)	RMT	0.00055	189	17.7144	76.5053	0.10	
	1336					Soil & Moisture	Boulder Waste Weir	RMT	0.012	0.0			0.00	
Marched	1337	Shivamma.		111/*/1	Machinery	Soil & Moisture	Bunding (CB/SEB)	RMT	0.00055	138	17.7152	76.5053	0.08	
	1337					Soil & Moisture	Boulder Waste Weir	RMT	0.012	0.0			0.00	
Marched	1338	Ishappa		112/*/2	Machinery	Soil & Moisture	Bunding (CB/SEB)	RMT	0.00055	151	17.7161	76.5062	0.08	
	1338					Soil & Moisture	Boulder Waste Weir	RMT	0.012	0.0			0.00	
Marched	1339	Mariamamma		112/*/1	Machinery	Soil & Moisture	Bunding (CB/SEB)	RMT	0.00055	227	17.7165	76.5047	0.12	
	1339					Soil & Moisture	Boulder Waste Weir	RMT	0.012	0.0			0.00	
Marched	1340	Ishappa		113/*/1	Machinery	Soil & Moisture	Bunding (CB/SEB)	RMT	0.00055	286	17.7154	76.5031	0.16	
	1340					Soil & Moisture	Boulder Waste Weir	RMT	0.012	0.0			0.00	
Marched	1341	Mariamamma		113/*/2	Machinery	Soil & Moisture	Bunding (CB/SEB)	RMT	0.00055	74	17.7154	76.5016	0.04	
	1341					Soil & Moisture	Boulder Waste Weir	RMT	0.012	0.0			0.00	
Marched	1342	Mariamamma W/o Lingappa.		113/*/3	Machinery	Soil & Moisture	Bunding (CB/SEB)	RMT	0.00055	116	17.7153	76.5000	0.06	
	1342					Soil & Moisture	Boulder Waste Weir	RMT	0.012	0.0			0.00	
Marched	1343	Narasappa		114/*/*	Machinery	Soil & Moisture	Bunding (CB/SEB)	RMT	0.00055	254	17.7104	76.5054	0.14	
	1343					Soil & Moisture	Boulder Waste Weir	RMT	0.012	0.0			0.00	
Marched	1344	Donnayyaswamy		115/*/*	Machinery	Soil & Moisture	Bunding (CB/SEB)	RMT	0.00055	145	17.7112	76.5065	0.08	
	1344					Soil & Moisture	Boulder Waste Weir	RMT	0.012	0.0			0.00	
Marched	1345	Shivalingayya swamy		115/*/*	Machinery	Soil & Moisture	Bunding (CB/SEB)	RMT	0.00055	148	17.7115	76.5054	0.08	
	1345					Soil & Moisture	Boulder Waste Weir	RMT	0.012	0.0			0.00	
Marched	1346	Ajiza		116/*/1	Machinery	Soil & Moisture	Bunding (CB/SEB)	RMT	0.00055	74	17.7125	76.5035	0.04	
	1346					Soil & Moisture	Boulder Waste Weir	RMT	0.012	0.0			0.00	
Marched	1347	JACKIA Begum W/o. Riaz Ahmed Khan.		116/*/2	Machinery	Soil & Moisture	Bunding (CB/SEB)	RMT	0.00055	426	17.7135	76.5023	0.23	
	1347					Soil & Moisture	Boulder Waste Weir	RMT	0.012	0.0			0.00	
Marched	1348	Ajiza		117/*/1	Machinery	Soil & Moisture	Bunding (CB/SEB)	RMT	0.00055	254	17.7147	76.5005	0.14	
	1348					Soil & Moisture	Boulder Waste Weir	RMT	0.012	0.0			0.00	
Marched	1349	JACKIA Begum W/o. Riaz Ahmed Khan.		117/*/3	Machinery	Soil & Moisture	Bunding (CB/SEB)	RMT	0.00055	39	17.7155	76.5054	0.02	
	1349					Soil & Moisture	Boulder Waste Weir	RMT	0.012	0.0			0.00	

Village Name	Farmer Code	Farmer Name	Aadhar Card No	Survey Number	Rate Type (Manually/Machinery)	Activity Type (Soil Moisture Conservation Activity/ Water Harvesting)	Activity Name	Unit	Unit Cost (In Rs.)	Proposed Quantity	Latitude (Deg-Min-Sec)	Longitude (Deg-Min-Sec)	Total Cost (In Lacs)	Site Photo
Marched	1350	Bheemesha.S/o.Lalappa.		117/*2	Machinery	Soil & Moisture	Bunding (CB/SEB)	RMT	0.00055	143			0.08	
	1350					Soil & Moisture	Boulder Waste Weir	RMT	0.012	0.0			0.00	
Marched	1351	Naveen Chandra Patil		166/*/*	Machinery	Soil & Moisture	Bunding (CB/SEB)	RMT	0.00055	314	17.7164	76.5053	0.17	
	1351					Soil & Moisture	Boulder Waste Weir	RMT	0.012	0.0			0.00	
Marched	1352	Mallengowda		166/*/*	Machinery	Soil & Moisture	Bunding (CB/SEB)	RMT	0.00055	356	17.7154	76.5061	0.20	
	1352					Soil & Moisture	Boulder Waste Weir	RMT	0.012	0.0			0.00	
Marched	1353	Udayakumara		167/P2/2	Machinery	Soil & Moisture	Bunding (CB/SEB)	RMT	0.00055	176	17.7153	76.5045	0.10	
	1353					Soil & Moisture	Boulder Waste Weir	RMT	0.012	0.0			0.00	
Marched	1354	Nirmala		167/*/1	Machinery	Soil & Moisture	Bunding (CB/SEB)	RMT	0.00055	491	17.7154	76.5025	0.27	
	1354					Soil & Moisture	Boulder Waste Weir	RMT	0.012	0.0			0.00	
Marched	1355	Ravi Kumara		167/*/2	Machinery	Soil & Moisture	Bunding (CB/SEB)	RMT	0.00055	39			0.02	
	1355					Soil & Moisture	Boulder Waste Weir	RMT	0.012	0.0			0.00	
Marched	1356	Chandrakanth		168/*/2	Machinery	Soil & Moisture	Bunding (CB/SEB)	RMT	0.00055	193	17.7153	76.5014	0.11	
	1356					Soil & Moisture	Boulder Waste Weir	RMT	0.012	0.0			0.00	
Marched	1357	Basavaraja		168/*/4	Machinery	Soil & Moisture	Bunding (CB/SEB)	RMT	0.00055	48	17.7107	76.5053	0.03	
	1357					Soil & Moisture	Boulder Waste Weir	RMT	0.012	0.0			0.00	
Marched	1358	Raja S/o Uday Kumara.		168/*/5	Machinery	Soil & Moisture	Bunding (CB/SEB)	RMT	0.00055	76	17.7106	76.5053	0.04	
	1358					Soil & Moisture	Boulder Waste Weir	RMT	0.012	0.0			0.00	
Marched	1359	Sharanappa		168/*/1	Machinery	Soil & Moisture	Bunding (CB/SEB)	RMT	0.00055	39			0.02	
	1359					Soil & Moisture	Boulder Waste Weir	RMT	0.012	0.0			0.00	
Marched	1360	Hampamma		168/*/3	Machinery	Soil & Moisture	Bunding (CB/SEB)	RMT	0.00055	43	17.7104	76.5065	0.02	
	1360					Soil & Moisture	Boulder Waste Weir	RMT	0.012	0.0			0.00	
Marched	1361	Channaveerappa		169/*/2	Machinery	Soil & Moisture	Bunding (CB/SEB)	RMT	0.00055	48	17.7103	76.5052	0.03	
	1361					Soil & Moisture	Boulder Waste Weir	RMT	0.012	0.0			0.00	
Marched	1362	Basavaraja		169/*/1	Machinery	Soil & Moisture	Bunding (CB/SEB)	RMT	0.00055	48	17.7101	76.5037	0.03	
	1362					Soil & Moisture	Boulder Waste Weir	RMT	0.012	0.0			0.00	
Marched	1363	Sharanappa		169/*/3	Machinery	Soil & Moisture	Bunding (CB/SEB)	RMT	0.00055	249	17.7105	76.5021	0.14	
	1363					Soil & Moisture	Boulder Waste Weir	RMT	0.012	0.0			0.00	
Marched	1364	Faridabegum		170/*/1	Machinery	Soil & Moisture	Bunding (CB/SEB)	RMT	0.00055	150	16.2805	77.3076	0.08	
	1364					Soil & Moisture	Boulder Waste Weir	RMT	0.012	0.0			0.00	
Marched	1365	Wahidabegum		170/*/2	Machinery	Soil & Moisture	Bunding (CB/SEB)	RMT	0.00055	150	16.2805	77.3053	0.08	
	1365					Soil & Moisture	Boulder Waste Weir	RMT	0.012	0.0			0.00	
Marched	1366	Chandrasekharappa		175/*/1	Machinery	Soil & Moisture	Bunding (CB/SEB)	RMT	0.00055	220	16.2801	77.3054	0.12	
	1366					Soil & Moisture	Boulder Waste Weir	RMT	0.012	0.0			0.00	
Marched	1367	Maruti.		175/*/3	Machinery	Soil & Moisture	Bunding (CB/SEB)	RMT	0.00055	103	16.2804	77.3055	0.06	
	1367					Soil & Moisture	Boulder Waste Weir	RMT	0.012	0.0			0.00	

Village Name	Farmer Code	Farmer Name	Aadhar Card No	Survey Number	Rate Type (Manually/Machinery)	Activity Type (Soil Moisture Conservation Activity/ Water Harvesting)	Activity Name	Unit	Unit Cost (In Rs.)	Proposed Quantity	Latitude (Deg-Min-Sec)	Longitude (Deg-Min-Sec)	Total Cost (In Lacs)	Site Photo
Marched	1368	Hussainappa.		175/*2	Machinery	Soil & Moisture	Bunding (CB/SEB)	RMT	0.00055	103			0.06	
	1368					Soil & Moisture	Boulder Waste Weir	RMT	0.012	0.0			0.00	
Marched	1369	Khazabi		176/*/*	Machinery	Soil & Moisture	Bunding (CB/SEB)	RMT	0.00055	72	16.2803	77.3044	0.04	
	1369					Soil & Moisture	Boulder Waste Weir	RMT	0.012	0.0			0.00	
Marched	1370	Khazabee		176/*/*	Machinery	Soil & Moisture	Bunding (CB/SEB)	RMT	0.00055	103			0.06	
	1370					Soil & Moisture	Boulder Waste Weir	RMT	0.012	0.0			0.00	
Marched	1371	Bazareppa		176/*/*	Machinery	Soil & Moisture	Bunding (CB/SEB)	RMT	0.00055	114	16.2802	77.3025	0.06	
	1371					Soil & Moisture	Boulder Waste Weir	RMT	0.012	0.0			0.00	
Marched	1372	Mr. Shailareddy		176/*/*	Machinery	Soil & Moisture	Bunding (CB/SEB)	RMT	0.00055	72			0.04	
	1372					Soil & Moisture	Boulder Waste Weir	RMT	0.012	0.0			0.00	
Marched	1373	Hussainappa		176/*/*	Machinery	Soil & Moisture	Bunding (CB/SEB)	RMT	0.00055	114	16.2800	77.3013	0.06	
	1373					Soil & Moisture	Boulder Waste Weir	RMT	0.012	0.0			0.00	
Marched	1374	Mallikarjun		177/*2	Machinery	Soil & Moisture	Bunding (CB/SEB)	RMT	0.00055	169			0.09	
	1374					Soil & Moisture	Boulder Waste Weir	RMT	0.012	0.0			0.00	
Marched	1375	Mr. Shailareddy		177/*1	Machinery	Soil & Moisture	Bunding (CB/SEB)	RMT	0.00055	247	16.2805	77.3005	0.14	
	1375					Soil & Moisture	Boulder Waste Weir	RMT	0.012	0.0			0.00	
Marched	1376	Mallikarjuna		178/*1	Machinery	Soil & Moisture	Bunding (CB/SEB)	RMT	0.00055	114			0.06	
	1376					Soil & Moisture	Boulder Waste Weir	RMT	0.012	0.0			0.00	
Marched	1377	Mallamma		178/*2	Machinery	Soil & Moisture	Bunding (CB/SEB)	RMT	0.00055	310	16.2805	77.3002	0.17	
	1377					Soil & Moisture	Boulder Waste Weir	RMT	0.012	0.0			0.00	
Marched	1378	Ishwarappa		179/*2	Machinery	Soil & Moisture	Bunding (CB/SEB)	RMT	0.00055	109	16.2806	77.3006	0.06	
	1378					Soil & Moisture	Boulder Waste Weir	RMT	0.012	0.0			0.00	
Marched	1379	Jitendra Bhosle S/o Dada Saheb Bhosle.		179/*4	Machinery	Soil & Moisture	Bunding (CB/SEB)	RMT	0.00055	79	16.2805	77.3051	0.04	
	1379					Soil & Moisture	Boulder Waste Weir	RMT	0.012	0.0			0.00	
Marched	1380	Dadasaheb Bhosle S/oGovinda Bhosle.		179/*3	Machinery	Soil & Moisture	Bunding (CB/SEB)	RMT	0.00055	180	16.2803	77.3035	0.10	
	1380					Soil & Moisture	Boulder Waste Weir	RMT	0.012	0.0			0.00	
Marched	1381	Dodda Basavaraja		179/*1	Machinery	Soil & Moisture	Bunding (CB/SEB)	RMT	0.00055	110	16.2802	77.3018	0.06	
	1381					Soil & Moisture	Boulder Waste Weir	RMT	0.012	1.5			0.02	
Marched	1382	Veerabhadrappa		179/*1	Machinery	Soil & Moisture	Bunding (CB/SEB)	RMT	0.00055	138	17.8530	77.3004	0.08	
	1382					Soil & Moisture	Boulder Waste Weir	RMT	0.012	0.0			0.00	
Marched	1383	Basavaraja		179/P2/2	Machinery	Soil & Moisture	Bunding (CB/SEB)	RMT	0.00055	108	17.8531	77.3005	0.06	
	1383					Soil & Moisture	Boulder Waste Weir	RMT	0.012	0.0			0.00	
Marched	1384	Jai Prakash		180/*1	Machinery	Soil & Moisture	Bunding (CB/SEB)	RMT	0.00055	86	16.2853	77.3000	0.05	
	1384					Soil & Moisture	Boulder Waste Weir	RMT	0.012	0.0			0.00	
Marched	1385	Dodda Bassavaraja		180/*1	Machinery	Soil & Moisture	Bunding (CB/SEB)	RMT	0.00055	86	16.2853	77.3055	0.05	
	1385					Soil & Moisture	Boulder Waste Weir	RMT	0.012	0.0			0.00	

Village Name	Farmer Code	Farmer Name	Aadhar Card No	Survey Number	Rate Type (Manually/Machinery)	Activity Type (Soil Moisture Conservation Activity/ Water Harvesting)	Activity Name	Unit	Unit Cost (In Rs.)	Proposed Quantity	Latitude (Deg-Min-Sec)	Longitude (Deg-Min-Sec)	Total Cost (In Lacs)	Site Photo
Marched	1386	Sharanappa		180/*2	Machinery	Soil & Moisture	Bunding (CB/SEB)	RMT	0.00055	459	16.2805	77.3042	0.25	
	1386					Soil & Moisture	Boulder Waste Weir	RMT	0.012	0.0			0.00	
Marched	1387	Ishwarappa		181/**	Machinery	Soil & Moisture	Bunding (CB/SEB)	RMT	0.00055	72	16.2813	77.3027	0.04	
	1387					Soil & Moisture	Boulder Waste Weir	RMT	0.012	0.0			0.00	
Marched	1388	Sharanappa		181/P3/*	Machinery	Soil & Moisture	Bunding (CB/SEB)	RMT	0.00055	82	16.2822	77.3011	0.05	
	1388					Soil & Moisture	Boulder Waste Weir	RMT	0.012	0.0			0.00	
Marched	1389	Basavaraja		181/**	Machinery	Soil & Moisture	Bunding (CB/SEB)	RMT	0.00055	69	16.2831	77.3006	0.04	
	1389					Soil & Moisture	Boulder Waste Weir	RMT	0.012	0.0			0.00	
Marched	1390	Chanda Bee		182/**	Machinery	Soil & Moisture	Bunding (CB/SEB)	RMT	0.00055	206	16.2835	77.3000	0.11	
	1390					Soil & Moisture	Boulder Waste Weir	RMT	0.012	0.0			0.00	
Marched	1391	Khamarunnisa Begum		183/*4	Machinery	Soil & Moisture	Bunding (CB/SEB)	RMT	0.00055	46			0.03	
	1391					Soil & Moisture	Boulder Waste Weir	RMT	0.012	0.0			0.00	
Marched	1392	Parvathamma		183/*5	Machinery	Soil & Moisture	Bunding (CB/SEB)	RMT	0.00055	46	16.2845	77.3005	0.03	
	1392					Soil & Moisture	Boulder Waste Weir	RMT	0.012	0.0			0.00	
Marched	1393	Mallamma		183/*1	Machinery	Soil & Moisture	Bunding (CB/SEB)	RMT	0.00055	69	16.2856	77.3045	0.04	
	1393					Soil & Moisture	Boulder Waste Weir	RMT	0.012	0.0			0.00	
Marched	1394	Srisailara Reddy		183/*3	Machinery	Soil & Moisture	Bunding (CB/SEB)	RMT	0.00055	146			0.08	
	1394					Soil & Moisture	Boulder Waste Weir	RMT	0.012	0.0			0.00	
Marched	1395	Habibannisa		183/*2	Machinery	Soil & Moisture	Bunding (CB/SEB)	RMT	0.00055	151	16.2865	77.3034	0.08	
	1395					Soil & Moisture	Boulder Waste Weir	RMT	0.012	0.0			0.00	
Marched	1396	Honnappa S/o Bhirappa		183/*6	Machinery	Soil & Moisture	Bunding (CB/SEB)	RMT	0.00055	46	16.2854	77.3015	0.03	
	1396					Soil & Moisture	Boulder Waste Weir	RMT	0.012	1.5			0.02	
Marched	1397	Dadasaheb Bosle		184/*2	Machinery	Soil & Moisture	Bunding (CB/SEB)	RMT	0.00055	110	16.2853	77.3003	0.06	
	1397					Soil & Moisture	Boulder Waste Weir	RMT	0.012	1.5			0.02	
Marched	1398	Dadasaheb Bosle		184/*1	Machinery	Soil & Moisture	Bunding (CB/SEB)	RMT	0.00055	115			0.06	
	1398					Soil & Moisture	Boulder Waste Weir	RMT	0.012	1.5			0.02	
Marched	1399	Rajendra		184/*1	Machinery	Soil & Moisture	Bunding (CB/SEB)	RMT	0.00055	115	16.2854	77.3005	0.06	
	1399					Soil & Moisture	Boulder Waste Weir	RMT	0.012	0.0			0.00	
Marched	1400	Jitendra Bosley		185/*4	Machinery	Soil & Moisture	Bunding (CB/SEB)	RMT	0.00055	108	16.2853	77.3001	0.06	
	1400					Soil & Moisture	Boulder Waste Weir	RMT	0.012	0.0			0.00	
Marched	1401	Jitendra Bosley		185/*2	Machinery	Soil & Moisture	Bunding (CB/SEB)	RMT	0.00055	109	16.2805	77.3006	0.06	
	1401					Soil & Moisture	Boulder Waste Weir	RMT	0.012	0.0			0.00	
Marched	1402	Rajendra Bhosle		185/*3	Machinery	Soil & Moisture	Bunding (CB/SEB)	RMT	0.00055	109	16.2817	77.3001	0.06	
	1402					Soil & Moisture	Boulder Waste Weir	RMT	0.012	0.0			0.00	
Marched	1403	Srisaila Reddy		185/*1	Machinery	Soil & Moisture	Bunding (CB/SEB)	RMT	0.00055	193	16.2817	77.3001	0.11	
	1403					Soil & Moisture	Boulder Waste Weir	RMT	0.012	0.0			0.00	

Village Name	Farmer Code	Farmer Name	Aadhar Card No	Survey Number	Rate Type (Manually/Machinery)	Activity Type (Soil Moisture Conservation Activity/ Water Harvesting)	Activity Name	Unit	Unit Cost (In Rs.)	Proposed Quantity	Latitude (Deg-Min-Sec)	Longitude (Deg-Min-Sec)	Total Cost (In Lacs)	Site Photo
Marched	1404	Chennappa		186/**	Machinery	Soil & Moisture	Bunding (CB/SEB)	RMT	0.00055	78	16.2825	77.3005	0.04	
	1404					Soil & Moisture	Boulder Waste Weir	RMT	0.012	0.0			0.00	
Marched	1405	Chennappa		186*/1	Machinery	Soil & Moisture	Bunding (CB/SEB)	RMT	0.00055	38	16.2834	77.3005	0.02	
	1405					Soil & Moisture	Boulder Waste Weir	RMT	0.012	0.0			0.00	
Marched	1406	Thippamma		186*/1	Machinery	Soil & Moisture	Bunding (CB/SEB)	RMT	0.00055	116	16.2842	77.3053	0.06	
	1406					Soil & Moisture	Boulder Waste Weir	RMT	0.012	0.0			0.00	
Marched	1407	Farazana		186/**	Machinery	Soil & Moisture	Bunding (CB/SEB)	RMT	0.00055	78	16.2851	77.3054	0.04	
	1407					Soil & Moisture	Boulder Waste Weir	RMT	0.012	0.0			0.00	
Marched	1408	Farazana		186*/3	Machinery	Soil & Moisture	Bunding (CB/SEB)	RMT	0.00055	183	16.2855	77.3063	0.10	
	1408					Soil & Moisture	Boulder Waste Weir	RMT	0.012	1.5			0.02	
Marched	1409	Rudrappa Gowda		187/**	Machinery	Soil & Moisture	Bunding (CB/SEB)	RMT	0.00055	337			0.19	
	1409					Soil & Moisture	Boulder Waste Weir	RMT	0.012	0.0			0.00	
Marched	1410	Rudrappagouda		187/**	Machinery	Soil & Moisture	Bunding (CB/SEB)	RMT	0.00055	337	16.2865	77.3045	0.19	
	1410					Soil & Moisture	Boulder Waste Weir	RMT	0.012	0.0			0.00	
Marched	1411	Kirthamma		188*/1	Machinery	Soil & Moisture	Bunding (CB/SEB)	RMT	0.00055	322	16.2854	77.3032	0.18	
	1411					Soil & Moisture	Boulder Waste Weir	RMT	0.012	0.0			0.00	
Marched	1412	Mallikarjuna Patil		188*/3	Machinery	Soil & Moisture	Bunding (CB/SEB)	RMT	0.00055	144	16.2853	77.3017	0.08	
	1412					Soil & Moisture	Boulder Waste Weir	RMT	0.012	0.0			0.00	
Marched	1413	Virupanna		188*/2	Machinery	Soil & Moisture	Bunding (CB/SEB)	RMT	0.00055	145	16.2854	77.3001	0.08	
	1413					Soil & Moisture	Boulder Waste Weir	RMT	0.012	0.0			0.00	
Marched	1414	Gudahussain		189*/4	Machinery	Soil & Moisture	Bunding (CB/SEB)	RMT	0.00055	76	16.2803	77.3054	0.04	
	1414					Soil & Moisture	Boulder Waste Weir	RMT	0.012	1.5			0.02	
Marched	1415	Jilani		189*/3	Machinery	Soil & Moisture	Bunding (CB/SEB)	RMT	0.00055	74			0.04	
	1415					Soil & Moisture	Boulder Waste Weir	RMT	0.012	0.0			0.00	
Marched	1416	Basheera Ahmed		189*/5	Machinery	Soil & Moisture	Bunding (CB/SEB)	RMT	0.00055	76	16.2811	77.3053	0.04	
	1416					Soil & Moisture	Boulder Waste Weir	RMT	0.012	0.0			0.00	
Marched	1417	Munni Begum		189*/1	Machinery	Soil & Moisture	Bunding (CB/SEB)	RMT	0.00055	74	16.2815	77.3055	0.04	
	1417					Soil & Moisture	Boulder Waste Weir	RMT	0.012	0.0			0.00	
Marched	1418	Rajamamhad		189*/2	Machinery	Soil & Moisture	Bunding (CB/SEB)	RMT	0.00055	73	16.2825	77.3035	0.04	
	1418					Soil & Moisture	Boulder Waste Weir	RMT	0.012	0.0			0.00	
Marched	1419	Narasappa		190*/2	Machinery	Soil & Moisture	Bunding (CB/SEB)	RMT	0.00055	96	16.2837	77.3024	0.05	
	1419					Soil & Moisture	Boulder Waste Weir	RMT	0.012	0.0			0.00	
Marched	1420	Narasappa		190*/4	Machinery	Soil & Moisture	Bunding (CB/SEB)	RMT	0.00055	11	16.2846	77.3005	0.01	
	1420					Soil & Moisture	Boulder Waste Weir	RMT	0.012	0.0			0.00	
Marched	1421	Neelesha		190*/3	Machinery	Soil & Moisture	Bunding (CB/SEB)	RMT	0.00055	103	16.2854	77.3054	0.06	
	1421					Soil & Moisture	Boulder Waste Weir	RMT	0.012	0.0			0.00	

Village Name	Farmer Code	Farmer Name	Aadhar Card No	Survey Number	Rate Type (Manually/Machinery)	Activity Type (Soil Moisture Conservation Activity/ Water Harvesting)	Activity Name	Unit	Unit Cost (In Rs.)	Proposed Quantity	Latitude (Deg-Min-Sec)	Longitude (Deg-Min-Sec)	Total Cost (In Lacs)	Site Photo
Marched	1422	Sanna Neelesha		190/*5	Machinery	Soil & Moisture	Bunding (CB/SEB)	RMT	0.00055	107	16.2863	77.3053	0.06	
	1422					Soil & Moisture	Boulder Waste Weir	RMT	0.012	0.0			0.00	
Marched	1423	Hussainappa		190/*1	Machinery	Soil & Moisture	Bunding (CB/SEB)	RMT	0.00055	103	16.2853	77.3062	0.06	
	1423					Soil & Moisture	Boulder Waste Weir	RMT	0.012	0.0			0.00	
Marched	1424	Jitendrabhonslay		191/*1	Machinery	Soil & Moisture	Bunding (CB/SEB)	RMT	0.00055	179	16.2854	77.3046	0.10	
	1424					Soil & Moisture	Boulder Waste Weir	RMT	0.012	0.0			0.00	
Marched	1425	Jafar Sheikh		191/*3	Machinery	Soil & Moisture	Bunding (CB/SEB)	RMT	0.00055	211	16.2854	77.3031	0.12	
	1425					Soil & Moisture	Boulder Waste Weir	RMT	0.012	0.0			0.00	
Marched	1426	Dadasaheb Bhosle		191/*2	Machinery	Soil & Moisture	Bunding (CB/SEB)	RMT	0.00055	79			0.04	
	1426					Soil & Moisture	Boulder Waste Weir	RMT	0.012	0.0			0.00	
Marched	1427	Jitendra Bhosle		198/*1	Machinery	Soil & Moisture	Bunding (CB/SEB)	RMT	0.00055	69	16.2853	77.3015	0.04	
	1427					Soil & Moisture	Boulder Waste Weir	RMT	0.012	0.0			0.00	
Marched	1428	Suresh		198/*2	Machinery	Soil & Moisture	Bunding (CB/SEB)	RMT	0.00055	322	16.2876	77.3053	0.18	
	1428					Soil & Moisture	Boulder Waste Weir	RMT	0.012	0.0			0.00	
Marched	1429	Narasamma		199/*2	Machinery	Soil & Moisture	Bunding (CB/SEB)	RMT	0.00055	206	16.2814	77.3053	0.11	
	1429					Soil & Moisture	Boulder Waste Weir	RMT	0.012	0.0			0.00	
Marched	1430	Nagaraja		199/*1	Machinery	Soil & Moisture	Bunding (CB/SEB)	RMT	0.00055	69	16.2823	77.3065	0.04	
	1430					Soil & Moisture	Boulder Waste Weir	RMT	0.012	0.0			0.00	
Marched	1431	Marigangappa		199/*1	Machinery	Soil & Moisture	Bunding (CB/SEB)	RMT	0.00055	69	16.2832	77.3053	0.04	
	1431					Soil & Moisture	Boulder Waste Weir	RMT	0.012	1.5			0.02	
Marched	1432	Mahadeva		199/*1	Machinery	Soil & Moisture	Bunding (CB/SEB)	RMT	0.00055	69	16.2840	77.3035	0.04	
	1432					Soil & Moisture	Boulder Waste Weir	RMT	0.012	0.0			0.00	
Marched	1433	S. Ajamuddinakhadri		335/*5	Machinery	Soil & Moisture	Bunding (CB/SEB)	RMT	0.00055	11	16.2845	77.3022	0.01	
	1433					Water Harvesting	Farm Pond	No.	0.840	1.0			0.84	
Marched	1434	Azamuddinakhadri		335/**	Machinery	Soil & Moisture	Bunding (CB/SEB)	RMT	0.00055	108	16.2855	77.3007	0.06	
	1434					Soil & Moisture	Boulder Waste Weir	RMT	0.012	0.0			0.00	
Marched	1435	Kirtamma		335/**	Machinery	Soil & Moisture	Bunding (CB/SEB)	RMT	0.00055	244	16.2866	77.3053	0.13	
	1435					Soil & Moisture	Boulder Waste Weir	RMT	0.012	0.0			0.00	
Marched	1436	Narasanna		335/*4	Machinery	Soil & Moisture	Bunding (CB/SEB)	RMT	0.00055	10	16.2854	77.3054	0.01	
	1436					Soil & Moisture	Boulder Waste Weir	RMT	0.012	0.0			0.00	
Marched	1437	Narasappa		335/**	Machinery	Soil & Moisture	Bunding (CB/SEB)	RMT	0.00055	9	16.2853	77.3060	0.00	
	1437					Soil & Moisture	Boulder Waste Weir	RMT	0.012	0.0			0.00	
Marched	1438	Narasappa		335/*3	Machinery	Soil & Moisture	Bunding (CB/SEB)	RMT	0.00055	5	16.2854	77.3045	0.00	
	1438					Soil & Moisture	Boulder Waste Weir	RMT	0.012	0.0			0.00	
Marched	1439	Shivraj Patil		336/**	Machinery	Soil & Moisture	Bunding (CB/SEB)	RMT	0.00055	321	16.2800	77.3025	0.18	
	1439					Soil & Moisture	Boulder Waste Weir	RMT	0.012	0.0			0.00	

Village Name	Farmer Code	Farmer Name	Aadhar Card No	Survey Number	Rate Type (Manually/Machinery)	Activity Type (Soil Moisture Conservation Activity/ Water Harvesting)	Activity Name	Unit	Unit Cost (In Rs.)	Proposed Quantity	Latitude (Deg-Min-Sec)	Longitude (Deg-Min-Sec)	Total Cost (In Lacs)	Site Photo
Marched	1440	Mohammed Mustak Ahmed		337/*/1	Machinery	Soil & Moisture	Bunding (CB/SEB)	RMT	0.00055	73	16.2805	77.3014	0.04	
	1440					Water Harvesting	Farm Pond	No.	0.840	1.0			0.84	
Marched	1441	Mahmoud Ibrahim		337/*/2	Machinery	Soil & Moisture	Bunding (CB/SEB)	RMT	0.00055	73	16.2815	77.3053	0.04	
	1441					Soil & Moisture	Boulder Waste Weir	RMT	0.012	0.0			0.00	
Marched	1442	Dada Saheba Bosele		343/*/*	Machinery	Soil & Moisture	Bunding (CB/SEB)	RMT	0.00055	145	16.2826	77.3073	0.08	
	1442					Soil & Moisture	Boulder Waste Weir	RMT	0.012	1.5			0.02	
Marched	1443	Madar Bee		343/*/*	Machinery	Soil & Moisture	Bunding (CB/SEB)	RMT	0.00055	41	16.2835	77.3065	0.02	
	1443					Soil & Moisture	Boulder Waste Weir	RMT	0.012	1.5			0.02	
Marched	1444	Mohammed Haaji		343/*/*	Machinery	Soil & Moisture	Bunding (CB/SEB)	RMT	0.00055	110	16.2843	77.3052	0.06	
	1444					Soil & Moisture	Boulder Waste Weir	RMT	0.012	1.5			0.02	
Marched	1445	Mahimooda Begum		343/*/*	Machinery	Soil & Moisture	Bunding (CB/SEB)	RMT	0.00055	103	16.2852	77.3037	0.06	
	1445					Soil & Moisture	Boulder Waste Weir	RMT	0.012	0.0			0.00	
Marched	1446	Hussein Basha		343/*/*	Machinery	Soil & Moisture	Bunding (CB/SEB)	RMT	0.00055	41	16.2861	77.3018	0.02	
	1446					Water Harvesting	Farm Pond	No.	0.840	1.0			0.84	
Marched	1447	Vishweshwara		344/*/*	Machinery	Soil & Moisture	Bunding (CB/SEB)	RMT	0.00055	585	16.2865	77.3006	0.32	
	1447					Soil & Moisture	Boulder Waste Weir	RMT	0.012	0.0			0.00	
Marched	1448	Vrushabendra		345/*/*	Machinery	Soil & Moisture	Bunding (CB/SEB)	RMT	0.00055	557	16.2854	77.3054	0.31	
	1448					Soil & Moisture	Boulder Waste Weir	RMT	0.012	1.5			0.02	
Marched	1449	Yellappa		346/*/*	Machinery	Soil & Moisture	Bunding (CB/SEB)	RMT	0.00055	563	16.2853	77.3054	0.31	
	1449					Soil & Moisture	Boulder Waste Weir	RMT	0.012	1.5			0.02	
Marched	1450	Nagamma		347/*/*	Machinery	Soil & Moisture	Bunding (CB/SEB)	RMT	0.00055	224	16.2854	77.3055	0.12	
	1450					Soil & Moisture	Boulder Waste Weir	RMT	0.012	0.0			0.00	
Marched	1451	Basavaraja		347/*/*	Machinery	Soil & Moisture	Bunding (CB/SEB)	RMT	0.00055	212	16.2804	77.3044	0.12	
	1451					Soil & Moisture	Boulder Waste Weir	RMT	0.012	0.0			0.00	
Marched	1452	Hanumantha		347/*/*	Machinery	Soil & Moisture	Bunding (CB/SEB)	RMT	0.00055	215	16.2812	77.3025	0.12	
	1452					Soil & Moisture	Boulder Waste Weir	RMT	0.012	0.0			0.00	
Marched	1453	Gangamma W/o Mallappa Kuruburu		348/*/5	Machinery	Soil & Moisture	Bunding (CB/SEB)	RMT	0.00055	110	16.2815	77.3012	0.06	
	1453					Soil & Moisture	Boulder Waste Weir	RMT	0.012	0.0			0.00	
Marched	1454	Narasappa S/o . Duragappa Koravara		348/*/3	Machinery	Soil & Moisture	Bunding (CB/SEB)	RMT	0.00055	127	16.2825	77.3001	0.07	
	1454					Soil & Moisture	Boulder Waste Weir	RMT	0.012	0.0			0.00	
Marched	1455	Bassanna		348/*/2	Machinery	Soil & Moisture	Bunding (CB/SEB)	RMT	0.00055	145	16.2835	77.3001	0.08	
	1455					Soil & Moisture	Boulder Waste Weir	RMT	0.012	0.0			0.00	
Marched	1456	Mahadevappa		348/*/1	Machinery	Soil & Moisture	Bunding (CB/SEB)	RMT	0.00055	108			0.06	
	1456					Soil & Moisture	Boulder Waste Weir	RMT	0.012	0.0			0.00	
Marched	1457	Mallikarjuna		349/*/*	Machinery	Soil & Moisture	Bunding (CB/SEB)	RMT	0.00055	526	16.2847	77.3006	0.29	
	1457					Soil & Moisture	Boulder Waste Weir	RMT	0.012	0.0			0.00	

Village Name	Farmer Code	Farmer Name	Aadhar Card No	Survey Number	Rate Type (Manually/Machinery)	Activity Type (Soil Moisture Conservation Activity/ Water Harvesting)	Activity Name	Unit	Unit Cost (In Rs.)	Proposed Quantity	Latitude (Deg-Min-Sec)	Longitude (Deg-Min-Sec)	Total Cost (In Lacs)	Site Photo
Marched	1458	Shivabasappa		350/**	Machinery	Soil & Moisture	Bunding (CB/SEB)	RMT	0.00055	385	16.2855	77.3001	0.21	
	1458					Water Harvesting	Farm Pond	No.	0.840	1.0			0.84	
Marched	1459	Zakhir		351/**2	Machinery	Soil & Moisture	Bunding (CB/SEB)	RMT	0.00055	146	16.2864	77.3005	0.08	
	1459					Soil & Moisture	Boulder Waste Weir	RMT	0.012	0.0			0.00	
Marched	1460	Fatima		351/**5	Machinery	Soil & Moisture	Bunding (CB/SEB)	RMT	0.00055	103	16.2853	77.3005	0.06	
	1460					Soil & Moisture	Boulder Waste Weir	RMT	0.012	0.0			0.00	
Marched	1461	Sharifa Bhee		351/**1	Machinery	Soil & Moisture	Bunding (CB/SEB)	RMT	0.00055	108	16.2854	77.3004	0.06	
	1461					Soil & Moisture	Boulder Waste Weir	RMT	0.012	0.0			0.00	
Marched	1462	Shaheeda Begum		351/**3	Machinery	Soil & Moisture	Bunding (CB/SEB)	RMT	0.00055	108			0.06	
	1462					Soil & Moisture	Boulder Waste Weir	RMT	0.012	0.0			0.00	
Marched	1463	Shaheeda Begum		351/**4	Machinery	Soil & Moisture	Bunding (CB/SEB)	RMT	0.00055	103	16.2854	76.0854	0.06	
	1463					Soil & Moisture	Boulder Waste Weir	RMT	0.012	0.0			0.00	
Marched	1464	Iqbal Pasha		352/**2	Machinery	Soil & Moisture	Bunding (CB/SEB)	RMT	0.00055	76	16.2853	77.3001	0.04	
	1464					Soil & Moisture	Boulder Waste Weir	RMT	0.012	0.0			0.00	
Marched	1465	Zakhir		352/**1	Machinery	Soil & Moisture	Bunding (CB/SEB)	RMT	0.00055	81	16.2807	77.3005	0.04	
	1465					Soil & Moisture	Boulder Waste Weir	RMT	0.012	0.0			0.00	
Marched	1466	Farida Begum		352/**4	Machinery	Soil & Moisture	Bunding (CB/SEB)	RMT	0.00055	111	16.2815	77.3002	0.06	
	1466					Soil & Moisture	Boulder Waste Weir	RMT	0.012	0.0			0.00	
Marched	1467	B.Tasleem Banu. W/o Basha. @ShakeHussain. .		352/**3	Machinery	Soil & Moisture	Bunding (CB/SEB)	RMT	0.00055	77	16.2824	77.3007	0.04	
	1467					Soil & Moisture	Boulder Waste Weir	RMT	0.012	1.5			0.02	
Marched	1468	Erappa		353/**6	Machinery	Soil & Moisture	Bunding (CB/SEB)	RMT	0.00055	73			0.04	
	1468					Soil & Moisture	Boulder Waste Weir	RMT	0.012	0.0			0.00	
Marched	1469	Donnayya Swamy		353/**3	Machinery	Soil & Moisture	Bunding (CB/SEB)	RMT	0.00055	76	16.2833	77.3001	0.04	
	1469					Soil & Moisture	Boulder Waste Weir	RMT	0.012	0.0			0.00	
Marched	1470	Bassanna		353/**7	Machinery	Soil & Moisture	Bunding (CB/SEB)	RMT	0.00055	73	16.2841	77.3006	0.04	
	1470					Soil & Moisture	Boulder Waste Weir	RMT	0.012	0.0			0.00	
Marched	1471	Mahbooba		353/**1	Machinery	Soil & Moisture	Bunding (CB/SEB)	RMT	0.00055	212			0.12	
	1471					Soil & Moisture	Boulder Waste Weir	RMT	0.012	0.0			0.00	
Marched	1472	Mahbooba		353/**2	Machinery	Soil & Moisture	Bunding (CB/SEB)	RMT	0.00055	89	16.2845	77.3005	0.05	
	1472					Soil & Moisture	Boulder Waste Weir	RMT	0.012	0.0			0.00	
Marched	1473	Ratna		353/**5	Machinery	Soil & Moisture	Bunding (CB/SEB)	RMT	0.00055	73	16.2855	77.3005	0.04	
	1473					Soil & Moisture	Boulder Waste Weir	RMT	0.012	0.0			0.00	
Marched	1474	Erappa		354/**7	Machinery	Soil & Moisture	Bunding (CB/SEB)	RMT	0.00055	40	16.2867	77.3005	0.02	
	1474					Soil & Moisture	Boulder Waste Weir	RMT	0.012	0.0			0.00	
Marched	1475	Jitendra Bhosle S/o Dada Saheb Bhosle		354/**4	Machinery	Soil & Moisture	Bunding (CB/SEB)	RMT	0.00055	43	16.2854	77.3004	0.02	
	1475					Soil & Moisture	Boulder Waste Weir	RMT	0.012	0.0			0.00	

Village Name	Farmer Code	Farmer Name	Aadhar Card No	Survey Number	Rate Type (Manually/Machinery)	Activity Type (Soil Moisture Conservation Activity/ Water Harvesting)	Activity Name	Unit	Unit Cost (In Rs.)	Proposed Quantity	Latitude (Deg-Min-Sec)	Longitude (Deg-Min-Sec)	Total Cost (In Lacs)	Site Photo
Marched	1476	Tayanna		354/*/6	Machinery	Soil & Moisture	Bunding (CB/SEB)	RMT	0.00055	39	16.2853	77.3005	0.02	
	1476					Soil & Moisture	Boulder Waste Weir	RMT	0.012	0.0			0.00	
Marched	1477	Narasamma W/o Mareppa		354/*/3	Machinery	Soil & Moisture	Bunding (CB/SEB)	RMT	0.00055	47	16.2854	77.3002	0.03	
	1477					Soil & Moisture	Boulder Waste Weir	RMT	0.012	0.0			0.00	
Marched	1478	Paddamma		354/*/5	Machinery	Soil & Moisture	Bunding (CB/SEB)	RMT	0.00055	10	16.2801	77.3054	0.01	
	1478					Soil & Moisture	Boulder Waste Weir	RMT	0.012	0.0			0.00	
Marched	1479	Bassanna		354/*/8	Machinery	Soil & Moisture	Bunding (CB/SEB)	RMT	0.00055	40	16.2805	77.3054	0.02	
	1479					Soil & Moisture	Boulder Waste Weir	RMT	0.012	0.0			0.00	
Marched	1480	Ratna		354/*/1	Machinery	Soil & Moisture	Bunding (CB/SEB)	RMT	0.00055	40	16.2818	77.3056	0.02	
	1480					Soil & Moisture	Boulder Waste Weir	RMT	0.012	1.5			0.02	
Marched	1481	Vijayakumara		354/*/2	Machinery	Soil & Moisture	Bunding (CB/SEB)	RMT	0.00055	150	16.2825	77.3041	0.08	
	1481					Soil & Moisture	Boulder Waste Weir	RMT	0.012	0.0			0.00	
Marched	1482	Honnamma W/o Narasappa		354/P2/5	Machinery	Soil & Moisture	Bunding (CB/SEB)	RMT	0.00055	39	16.2836	77.3025	0.02	
	1482					Soil & Moisture	Boulder Waste Weir	RMT	0.012	0.0			0.00	
Marched	1483	Anjanappa		355/*/*	Machinery	Soil & Moisture	Bunding (CB/SEB)	RMT	0.00055	103	16.2844	77.3005	0.06	
	1483					Soil & Moisture	Boulder Waste Weir	RMT	0.012	1.5			0.02	
Marched	1484	Narasappa		355/*/*	Machinery	Soil & Moisture	Bunding (CB/SEB)	RMT	0.00055	82	16.2853	77.3054	0.05	
	1484					Soil & Moisture	Boulder Waste Weir	RMT	0.012	1.5			0.02	
Marched	1485	Muthappa		355/*/1	Machinery	Soil & Moisture	Bunding (CB/SEB)	RMT	0.00055	185	16.2862	77.3054	0.10	
	1485					Soil & Moisture	Boulder Waste Weir	RMT	0.012	0.0			0.00	
Marched	1486	Kanakappa		356/*/2	Machinery	Soil & Moisture	Bunding (CB/SEB)	RMT	0.00055	112	16.2853	77.3063	0.06	
	1486					Soil & Moisture	Boulder Waste Weir	RMT	0.012	0.0			0.00	
Marched	1487	Narasappa		356/*/1	Machinery	Soil & Moisture	Bunding (CB/SEB)	RMT	0.00055	112	16.2854	77.3045	0.06	
	1487					Soil & Moisture	Boulder Waste Weir	RMT	0.012	1.5			0.02	
Marched	1488	Mallappa		356/*/1	Machinery	Soil & Moisture	Bunding (CB/SEB)	RMT	0.00055	112	16.2853	77.3032	0.06	
	1488					Soil & Moisture	Boulder Waste Weir	RMT	0.012	0.0			0.00	
Marched	1489	Muthappa		356/*/1	Machinery	Soil & Moisture	Bunding (CB/SEB)	RMT	0.00055	112	16.2854	77.3017	0.06	
	1489					Soil & Moisture	Boulder Waste Weir	RMT	0.012	0.0			0.00	
Marched	1490	Neelamma		357/*/*	Machinery	Soil & Moisture	Bunding (CB/SEB)	RMT	0.00055	321	16.2805	77.3001	0.18	
	1490					Soil & Moisture	Boulder Waste Weir	RMT	0.012	0.0			0.00	
Marched	1491	Bhimavva h, Bhimaya		357/*/*	Machinery	Soil & Moisture	Bunding (CB/SEB)	RMT	0.00055	322	16.2803	77.3054	0.18	
	1491					Soil & Moisture	Boulder Waste Weir	RMT	0.012	1.5			0.02	
Marched	1492	Bassanna		358/*/*	Machinery	Soil & Moisture	Bunding (CB/SEB)	RMT	0.00055	41			0.02	
	1492					Soil & Moisture	Boulder Waste Weir	RMT	0.012	1.5			0.02	
Marched	1493	Basanna S/o lachamayya		358/*/2	Machinery	Soil & Moisture	Bunding (CB/SEB)	RMT	0.00055	100	16.2802	77.3065	0.05	
	1493					Soil & Moisture	Boulder Waste Weir	RMT	0.012	0.0			0.00	

Village Name	Farmer Code	Farmer Name	Aadhar Card No	Survey Number	Rate Type (Manually/Machinery)	Activity Type (Soil Moisture Conservation Activity/ Water Harvesting)	Activity Name	Unit	Unit Cost (In Rs.)	Proposed Quantity	Latitude (Deg-Min-Sec)	Longitude (Deg-Min-Sec)	Total Cost (In Lacs)	Site Photo
Marched	1494	Mahbooba Ali		358/*/1	Machinery	Soil & Moisture	Bunding (CB/SEB)	RMT	0.00055	100	16.2800	77.3055	0.05	
	1494					Soil & Moisture	Boulder Waste Weir	RMT	0.012	0.0			0.00	
Marched	1495	Sugurappa		358/*/*	Machinery	Soil & Moisture	Bunding (CB/SEB)	RMT	0.00055	103	16.2805	77.3035	0.06	
	1495					Soil & Moisture	Boulder Waste Weir	RMT	0.012	1.5			0.02	
Marched	1496	Mahbooba Ali		368/*/1	Machinery	Soil & Moisture	Bunding (CB/SEB)	RMT	0.00055	47	16.2805	77.3024	0.03	
	1496					Soil & Moisture	Boulder Waste Weir	RMT	0.012	1.5			0.02	
Marched	1497	Huligeppa		368/*/2	Machinery	Soil & Moisture	Bunding (CB/SEB)	RMT	0.00055	46	16.2806	77.3005	0.03	
	1497					Soil & Moisture	Boulder Waste Weir	RMT	0.012	1.5			0.02	
Marched	1498	Umesha		369/*/*	Machinery	Soil & Moisture	Bunding (CB/SEB)	RMT	0.00055	13	16.2805	77.3054	0.01	
	1498					Soil & Moisture	Boulder Waste Weir	RMT	0.012	1.5			0.02	
Marched	1499	Parvathamma		369/*/2	Machinery	Soil & Moisture	Bunding (CB/SEB)	RMT	0.00055	10	16.2800	77.3054	0.01	
	1499					Soil & Moisture	Boulder Waste Weir	RMT	0.012	1.5			0.02	
Marched	1500	Mallesha		369/*/*	Machinery	Soil & Moisture	Bunding (CB/SEB)	RMT	0.00055	13	16.2802	77.3062	0.01	
	1500					Soil & Moisture	Boulder Waste Weir	RMT	0.012	1.5			0.02	
Marched	1501	Umesha		370/*/1	Machinery	Soil & Moisture	Bunding (CB/SEB)	RMT	0.00055	11	16.2801	77.3046	0.01	
	1501					Soil & Moisture	Boulder Waste Weir	RMT	0.012	0.0			0.00	
Marched	1502	Mallesha		370/P2/1	Machinery	Soil & Moisture	Bunding (CB/SEB)	RMT	0.00055	11	16.2805	77.3031	0.01	
	1502					Soil & Moisture	Boulder Waste Weir	RMT	0.012	1.5			0.02	
Marched	1503	Shivalingam W/o Rachanna		370/*/2	Machinery	Soil & Moisture	Bunding (CB/SEB)	RMT	0.00055	10	16.2805	77.3015	0.01	
	1503					Soil & Moisture	Boulder Waste Weir	RMT	0.012	0.0			0.00	
Marched	1504	Umesha		371/*/1	Machinery	Soil & Moisture	Bunding (CB/SEB)	RMT	0.00055	10	16.2806	77.3054	0.01	
	1504					Soil & Moisture	Boulder Waste Weir	RMT	0.012	0.0			0.00	
Marched	1505	Malleshappa		371/P2/1	Machinery	Soil & Moisture	Bunding (CB/SEB)	RMT	0.00055	10	16.2805	77.3054	0.01	
	1505					Soil & Moisture	Boulder Waste Weir	RMT	0.012	0.0			0.00	
Marched	1506	Shivalingam W/o Rachanna		371/*/2	Machinery	Soil & Moisture	Bunding (CB/SEB)	RMT	0.00055	9	16.2804	77.3065	0.01	
	1506					Soil & Moisture	Boulder Waste Weir	RMT	0.012	0.0			0.00	
Marched	1507	Amarappa		372/*/*	Machinery	Soil & Moisture	Bunding (CB/SEB)	RMT	0.00055	44	16.2802	77.3053	0.02	
	1507					Soil & Moisture	Boulder Waste Weir	RMT	0.012	0.0			0.00	
Marched	1508	Amarappa		373/*/*	Machinery	Soil & Moisture	Bunding (CB/SEB)	RMT	0.00055	73	16.2801	77.3035	0.04	
	1508					Soil & Moisture	Boulder Waste Weir	RMT	0.012	0.0			0.00	
Marched	1509	Kharijakhata		374/*/2	Machinery	Soil & Moisture	Bunding (CB/SEB)	RMT	0.00055	6	16.2805	77.3022	0.00	
	1509					Soil & Moisture	Boulder Waste Weir	RMT	0.012	1.5			0.02	
Marched	1510	Amarappa		375/*/*	Machinery	Soil & Moisture	Bunding (CB/SEB)	RMT	0.00055	6	16.2805	77.3054	0.00	
	1510					Soil & Moisture	Boulder Waste Weir	RMT	0.012	0.0			0.00	
Marched	1511	Sangareddy		377/*/*	Machinery	Soil & Moisture	Bunding (CB/SEB)	RMT	0.00055	10	16.2801	77.3054	0.01	
	1511					Soil & Moisture	Boulder Waste Weir	RMT	0.012	0.0			0.00	

Village Name	Farmer Code	Farmer Name	Aadhar Card No	Survey Number	Rate Type (Manually/Machinery)	Activity Type (Soil Moisture Conservation Activity/ Water Harvesting)	Activity Name	Unit	Unit Cost (In Rs.)	Proposed Quantity	Latitude (Deg-Min-Sec)	Longitude (Deg-Min-Sec)	Total Cost (In Lacs)	Site Photo
Marched	1512	Sharanappa		378/*/*	Machinery	Soil & Moisture	Bunding (CB/SEB)	RMT	0.00055	46	16.2800	77.3054	0.03	
	1512					Soil & Moisture	Boulder Waste Weir	RMT	0.012	1.5			0.02	
Marched	1513	Amarappa		379/*/*	Machinery	Soil & Moisture	Bunding (CB/SEB)	RMT	0.00055	38	16.2804	77.3055	0.02	
	1513					Soil & Moisture	Boulder Waste Weir	RMT	0.012	0.0			0.00	
Marched	1514	Umesha		381/*/*	Machinery	Soil & Moisture	Bunding (CB/SEB)	RMT	0.00055	7	16.2802	77.3045	0.00	
	1514					Soil & Moisture	Boulder Waste Weir	RMT	0.012	0.0			0.00	
Marched	1515	Parvathamma		381/*/*	Machinery	Soil & Moisture	Bunding (CB/SEB)	RMT	0.00055	38	16.2801	77.3025	0.02	
	1515					Soil & Moisture	Boulder Waste Weir	RMT	0.012	0.0			0.00	
Marched	1516	Mallesha		381/*/*	Machinery	Soil & Moisture	Bunding (CB/SEB)	RMT	0.00055	7	16.2808	77.3014	0.00	
	1516					Soil & Moisture	Boulder Waste Weir	RMT	0.012	0.0			0.00	
Marched	1517	Parvathamma		382/*/*	Machinery	Soil & Moisture	Bunding (CB/SEB)	RMT	0.00055	34	16.2805	77.3054	0.02	
	1517					Soil & Moisture	Boulder Waste Weir	RMT	0.012	0.0			0.00	
Marched	1518	Bojappa		382/*/*	Machinery	Soil & Moisture	Bunding (CB/SEB)	RMT	0.00055	34	16.2807	77.3054	0.02	
	1518					Soil & Moisture	Boulder Waste Weir	RMT	0.012	0.0			0.00	
Marched	1519	Shivalingam W/o Rachanna		382/*/*	Machinery	Soil & Moisture	Bunding (CB/SEB)	RMT	0.00055	59	16.2805	77.3067	0.03	
	1519					Soil & Moisture	Boulder Waste Weir	RMT	0.012	0.0			0.00	
Marched	1520	Kareppa		383/*/*	Machinery	Soil & Moisture	Bunding (CB/SEB)	RMT	0.00055	45	16.2804	77.3052	0.02	
	1520					Soil & Moisture	Boulder Waste Weir	RMT	0.012	0.0			0.00	
Marched	1521	Sharada		384/*/*	Machinery	Soil & Moisture	Bunding (CB/SEB)	RMT	0.00055	72	16.2803	77.3036	0.04	
	1521					Soil & Moisture	Boulder Waste Weir	RMT	0.012	1.5			0.02	
Marched	1522	Siddaramabai Poojari		385/*/*	Machinery	Soil & Moisture	Bunding (CB/SEB)	RMT	0.00055	42	16.2800	77.3015	0.02	
	1522					Soil & Moisture	Boulder Waste Weir	RMT	0.012	0.0			0.00	
Marched	1523	Sivasarannappa		386/*/*	Machinery	Soil & Moisture	Bunding (CB/SEB)	RMT	0.00055	75	16.2801	77.3005	0.04	
	1523					Soil & Moisture	Boulder Waste Weir	RMT	0.012	1.5			0.02	
Marched	1524	Shivasaranpapa		387/*/*	Machinery	Soil & Moisture	Bunding (CB/SEB)	RMT	0.00055	44	16.2800	77.3001	0.02	
	1524					Soil & Moisture	Boulder Waste Weir	RMT	0.012	0.0			0.00	
Marched	1525	Sangareddy		388/*/*	Machinery	Soil & Moisture	Bunding (CB/SEB)	RMT	0.00055	38	16.2801	77.3001	0.02	
	1525					Soil & Moisture	Boulder Waste Weir	RMT	0.012	0.0			0.00	
Marched	1526	Thamanna		389/*/*	Machinery	Soil & Moisture	Bunding (CB/SEB)	RMT	0.00055	42			0.02	
	1526					Soil & Moisture	Boulder Waste Weir	RMT	0.012	1.5			0.02	
Marched	1527	Sayyid Hussain		390/*/*	Machinery	Soil & Moisture	Bunding (CB/SEB)	RMT	0.00055	488	16.2801	77.3005	0.27	
	1527					Soil & Moisture	Boulder Waste Weir	RMT	0.012	0.0			0.00	
Marched	1528	Amarappa		391/*/*	Machinery	Soil & Moisture	Bunding (CB/SEB)	RMT	0.00055	9	16.2802	77.3003	0.00	
	1528					Soil & Moisture	Boulder Waste Weir	RMT	0.012	0.0			0.00	
Marched	1529	Shivanna		391/*/*	Machinery	Soil & Moisture	Bunding (CB/SEB)	RMT	0.00055	11	16.2803	77.3005	0.01	
	1529					Soil & Moisture	Boulder Waste Weir	RMT	0.012	0.0			0.00	

Village Name	Farmer Code	Farmer Name	Aadhar Card No	Survey Number	Rate Type (Manually/Machinery)	Activity Type (Soil Moisture Conservation Activity/ Water Harvesting)	Activity Name	Unit	Unit Cost (In Rs.)	Proposed Quantity	Latitude (Deg-Min-Sec)	Longitude (Deg-Min-Sec)	Total Cost (In Lacs)	Site Photo
Marched	1530	Kharijakhata		1/*/*	Machinery	Soil & Moisture	Bunding (CB/SEB)	RMT	0.00055	47	16.2803	77.3002	0.03	
	1530					Soil & Moisture	Boulder Waste Weir	RMT	0.012	0.0			0.00	
Marched	1531	GangammaW/o Basavantaraya		1/*/*	Machinery	Soil & Moisture	Bunding (CB/SEB)	RMT	0.00055	96	16.2804	77.3007	0.05	
	1531					Soil & Moisture	Boulder Waste Weir	RMT	0.012	0.0			0.00	
Marched	1532	Govindaraov		1/*/*	Machinery	Soil & Moisture	Bunding (CB/SEB)	RMT	0.00055	7	16.2805	77.3001	0.00	
	1532					Soil & Moisture	Boulder Waste Weir	RMT	0.012	1.5			0.02	
Marched	1533	Kharijakhata		2/*/*	Machinery	Soil & Moisture	Bunding (CB/SEB)	RMT	0.00055	124			0.07	
	1533					Soil & Moisture	Boulder Waste Weir	RMT	0.012	0.0			0.00	
Marched	1534	Tayappa		2/*/*	Machinery	Soil & Moisture	Bunding (CB/SEB)	RMT	0.00055	62	16.2805	77.3006	0.03	
	1534					Soil & Moisture	Boulder Waste Weir	RMT	0.012	0.0			0.00	
Marched	1535	Kharijakhata		3/*/*	Machinery	Soil & Moisture	Bunding (CB/SEB)	RMT	0.00055	59	16.2806	77.3005	0.03	
	1535					Soil & Moisture	Boulder Waste Weir	RMT	0.012	0.0			0.00	
Marched	1536	Thimmayya		3/*/*	Machinery	Soil & Moisture	Bunding (CB/SEB)	RMT	0.00055	4	16.2806	77.3005	0.00	
	1536					Soil & Moisture	Boulder Waste Weir	RMT	0.012	1.5			0.02	
Marched	1537	Maremma W/o Kallaga		4/*/*	Machinery	Soil & Moisture	Bunding (CB/SEB)	RMT	0.00055	31	16.2805	77.3008	0.02	
	1537					Soil & Moisture	Boulder Waste Weir	RMT	0.012	0.0			0.00	
Marched	1538	Lakshmi Devi		4/*/*	Machinery	Soil & Moisture	Bunding (CB/SEB)	RMT	0.00055	38	16.2808	77.3004	0.02	
	1538					Soil & Moisture	Boulder Waste Weir	RMT	0.012	0.0			0.00	
Marched	1539	Kharijakhata		5/*/*	Machinery	Soil & Moisture	Bunding (CB/SEB)	RMT	0.00055	55	16.2808	77.3005	0.03	
	1539					Soil & Moisture	Boulder Waste Weir	RMT	0.012	0.0			0.00	
Marched	1540	Narasimhayya		5/*/*	Machinery	Soil & Moisture	Bunding (CB/SEB)	RMT	0.00055	14	16.2809	77.3001	0.01	
	1540					Soil & Moisture	Boulder Waste Weir	RMT	0.012	0.0			0.00	
Marched	1541	Ananda Patil		6/*/*	Machinery	Soil & Moisture	Bunding (CB/SEB)	RMT	0.00055	115			0.06	
	1541					Soil & Moisture	Boulder Waste Weir	RMT	0.012	0.0			0.00	
Marched	1542	Udayakumara		6/*/*	Machinery	Soil & Moisture	Bunding (CB/SEB)	RMT	0.00055	77	16.2810	77.3007	0.04	
	1542					Soil & Moisture	Boulder Waste Weir	RMT	0.012	0.0			0.00	
Marched	1543	Kharijakhata		6/*/*	Machinery	Soil & Moisture	Bunding (CB/SEB)	RMT	0.00055	10	16.2810	77.3002	0.01	
	1543					Soil & Moisture	Boulder Waste Weir	RMT	0.012	0.0			0.00	
Marched	1544	Mallikarjuna Patil		6/*/*	Machinery	Soil & Moisture	Bunding (CB/SEB)	RMT	0.00055	41			0.02	
	1544					Soil & Moisture	Boulder Waste Weir	RMT	0.012	0.0			0.00	
Marched	1545	Mallana gowda		6/*/*	Machinery	Soil & Moisture	Bunding (CB/SEB)	RMT	0.00055	4	16.2811	77.3006	0.00	
	1545					Soil & Moisture	Boulder Waste Weir	RMT	0.012	0.0			0.00	
Marched	1546	Shivaji Pani		6/*/*	Machinery	Soil & Moisture	Bunding (CB/SEB)	RMT	0.00055	74	16.2812	77.3001	0.04	
	1546					Soil & Moisture	Boulder Waste Weir	RMT	0.012	0.0			0.00	
Marched	1547	Kharijakhata		7/*/*	Machinery	Soil & Moisture	Bunding (CB/SEB)	RMT	0.00055	8			0.00	
	1547					Soil & Moisture	Boulder Waste Weir	RMT	0.012	0.0			0.00	

Village Name	Farmer Code	Farmer Name	Aadhar Card No	Survey Number	Rate Type (Manually/Machinery)	Activity Type (Soil Moisture Conservation Activity/ Water Harvesting)	Activity Name	Unit	Unit Cost (In Rs.)	Proposed Quantity	Latitude (Deg-Min-Sec)	Longitude (Deg-Min-Sec)	Total Cost (In Lacs)	Site Photo
Marched	1548	Parvat Reddy		7/*2	Machinery	Soil & Moisture	Bunding (CB/SEB)	RMT	0.00055	8	16.2812	77.3054	0.00	
	1548					Soil & Moisture	Boulder Waste Weir	RMT	0.012	0.0			0.00	
Marched	1549	Mallanna		7/*1	Machinery	Soil & Moisture	Bunding (CB/SEB)	RMT	0.00055	39	16.2813	77.3054	0.02	
	1549					Soil & Moisture	Boulder Waste Weir	RMT	0.012	1.5			0.02	
Marched	1550	Hanumantha Reddy		7/**	Machinery	Soil & Moisture	Bunding (CB/SEB)	RMT	0.00055	28	16.2813	77.3064	0.02	
	1550					Soil & Moisture	Boulder Waste Weir	RMT	0.012	0.0			0.00	
Marched	1551	Kharijakhata		8/**	Machinery	Soil & Moisture	Bunding (CB/SEB)	RMT	0.00055	39	16.2814	77.3045	0.02	
	1551					Soil & Moisture	Boulder Waste Weir	RMT	0.012	0.0			0.00	
Marched	1552	Narasamma W/o Sharanappa		8/**	Machinery	Soil & Moisture	Bunding (CB/SEB)	RMT	0.00055	12	16.2815	77.3033	0.01	
	1552					Soil & Moisture	Boulder Waste Weir	RMT	0.012	0.0			0.00	
Marched	1553	Mallappa gouda		8/**	Machinery	Soil & Moisture	Bunding (CB/SEB)	RMT	0.00055	13	16.2815	77.3015	0.01	
	1553					Soil & Moisture	Boulder Waste Weir	RMT	0.012	0.0			0.00	
Marched	1554	Udayakumara		9/**	Machinery	Soil & Moisture	Bunding (CB/SEB)	RMT	0.00055	12			0.01	
	1554					Soil & Moisture	Boulder Waste Weir	RMT	0.012	1.5			0.02	
Marched	1555	Kharijakhata		9/**	Machinery	Soil & Moisture	Bunding (CB/SEB)	RMT	0.00055	52	16.2816	77.3002	0.03	
	1555					Soil & Moisture	Boulder Waste Weir	RMT	0.012	1.5			0.02	
Marched	1556	Dodda Anjinayya		9/**	Machinery	Soil & Moisture	Bunding (CB/SEB)	RMT	0.00055	4	16.2817	77.3053	0.00	
	1556					Soil & Moisture	Boulder Waste Weir	RMT	0.012	1.5			0.02	
Marched	1557	Udayakumara		10/**	Machinery	Soil & Moisture	Bunding (CB/SEB)	RMT	0.00055	9	16.2817	77.3054	0.01	
	1557					Soil & Moisture	Boulder Waste Weir	RMT	0.012	1.5			0.02	
Marched	1558	Gangamma		10/**	Machinery	Soil & Moisture	Bunding (CB/SEB)	RMT	0.00055	45	16.2818	77.3055	0.02	
	1558					Soil & Moisture	Boulder Waste Weir	RMT	0.012	1.5			0.02	
Marched	1559	Mallappagouda		11/**	Machinery	Soil & Moisture	Bunding (CB/SEB)	RMT	0.00055	42	16.2819	77.3035	0.02	
	1559					Soil & Moisture	Boulder Waste Weir	RMT	0.012	0.0			0.00	
Marched	1560	Mrs. Khamarunnisa Begum		11/**	Machinery	Soil & Moisture	Bunding (CB/SEB)	RMT	0.00055	31	16.2819	77.3024	0.02	
	1560					Soil & Moisture	Boulder Waste Weir	RMT	0.012	0.0			0.00	
Marched	1561	Mallenagowda		12/**	Machinery	Soil & Moisture	Bunding (CB/SEB)	RMT	0.00055	6	16.2820	77.3005	0.00	
	1561					Soil & Moisture	Boulder Waste Weir	RMT	0.012	0.0			0.00	
Marched	1562	Mahesh Vajpayee		12/**	Machinery	Soil & Moisture	Bunding (CB/SEB)	RMT	0.00055	73			0.04	
	1562					Soil & Moisture	Boulder Waste Weir	RMT	0.012	0.0			0.00	
Marched	1563	Masumasa		13/**	Machinery	Soil & Moisture	Bunding (CB/SEB)	RMT	0.00055	4	16.2820	77.3053	0.00	
	1563					Soil & Moisture	Boulder Waste Weir	RMT	0.012	0.0			0.00	
Marched	1564	Ravikumara		13/**	Machinery	Soil & Moisture	Bunding (CB/SEB)	RMT	0.00055	42			0.02	
	1564					Soil & Moisture	Boulder Waste Weir	RMT	0.012	0.0			0.00	
Marched	1565	Ravikumara		14/**	Machinery	Soil & Moisture	Bunding (CB/SEB)	RMT	0.00055	74	16.2821	77.3053	0.04	
	1565					Soil & Moisture	Boulder Waste Weir	RMT	0.012	0.0			0.00	

Village Name	Farmer Code	Farmer Name	Aadhar Card No	Survey Number	Rate Type (Manually/Machinery)	Activity Type (Soil Moisture Conservation Activity/ Water Harvesting)	Activity Name	Unit	Unit Cost (In Rs.)	Proposed Quantity	Latitude (Deg-Min-Sec)	Longitude (Deg-Min-Sec)	Total Cost (In Lacs)	Site Photo
Marched	1566	Virupanna		14/*/*	Machinery	Soil & Moisture	Bunding (CB/SEB)	RMT	0.00055	7			0.00	
	1566					Soil & Moisture	Boulder Waste Weir	RMT	0.012	0.0			0.00	
Marched	1567	Mallenagowda		15/*/*	Machinery	Soil & Moisture	Bunding (CB/SEB)	RMT	0.00055	5	16.2822	77.3062	0.00	
	1567					Soil & Moisture	Boulder Waste Weir	RMT	0.012	0.0			0.00	
Marched	1568	Mallenagowda		15/*/*	Machinery	Soil & Moisture	Bunding (CB/SEB)	RMT	0.00055	79			0.04	
	1568					Soil & Moisture	Boulder Waste Weir	RMT	0.012	0.0			0.00	
Marched	1569	Masumasa		15/*/*	Machinery	Soil & Moisture	Bunding (CB/SEB)	RMT	0.00055	10	16.2822	77.3047	0.01	
	1569					Soil & Moisture	Boulder Waste Weir	RMT	0.012	0.0			0.00	
Marched	1570	K. Pampapati		16/*/2	Machinery	Soil & Moisture	Bunding (CB/SEB)	RMT	0.00055	9	16.2823	77.3031	0.00	
	1570					Soil & Moisture	Boulder Waste Weir	RMT	0.012	0.0			0.00	
Marched	1571	K. Virupakshappa		16/*/2	Machinery	Soil & Moisture	Bunding (CB/SEB)	RMT	0.00055	9			0.01	
	1571					Soil & Moisture	Boulder Waste Weir	RMT	0.012	1.5			0.02	
Marched	1572	Chowdappa		16/*/1	Machinery	Soil & Moisture	Bunding (CB/SEB)	RMT	0.00055	9	16.2824	77.3016	0.01	
	1572					Soil & Moisture	Boulder Waste Weir	RMT	0.012	1.5			0.02	
Marched	1573	Masumasa	16/*	/ಎಂಟು	Machinery	Soil & Moisture	Bunding (CB/SEB)	RMT	0.00055	28	16.2824	76.5000	0.02	
	1573					Soil & Moisture	Boulder Waste Weir	RMT	0.012	0.0			0.00	
Marched	1574	Chowdappa		17/*/*	Machinery	Soil & Moisture	Bunding (CB/SEB)	RMT	0.00055	62	16.2825	77.3054	0.03	
	1574					Soil & Moisture	Boulder Waste Weir	RMT	0.012	0.0			0.00	
Marched	1575	Ravikumara Patil		17/*/*	Machinery	Soil & Moisture	Bunding (CB/SEB)	RMT	0.00055	40	16.2826	77.3065	0.02	
	1575					Soil & Moisture	Boulder Waste Weir	RMT	0.012	0.0			0.00	
Marched	1576	Anjaneya		18/*/2	Machinery	Soil & Moisture	Bunding (CB/SEB)	RMT	0.00055	6	16.2826	77.3054	0.00	
	1576					Soil & Moisture	Boulder Waste Weir	RMT	0.012	1.5			0.02	
Marched	1577	Erappa S/o Hanumantha		18/*/1	Machinery	Soil & Moisture	Bunding (CB/SEB)	RMT	0.00055	7	16.2827	77.3035	0.00	
	1577					Soil & Moisture	Boulder Waste Weir	RMT	0.012	1.5			0.02	
Marched	1578	Nagappa		18/*/2	Machinery	Soil & Moisture	Bunding (CB/SEB)	RMT	0.00055	6	16.2827	77.3023	0.00	
	1578					Soil & Moisture	Boulder Waste Weir	RMT	0.012	0.0			0.00	
Marched	1579	Hanumantha		18/*/2	Machinery	Soil & Moisture	Bunding (CB/SEB)	RMT	0.00055	6	16.2828	77.3005	0.00	
	1579					Soil & Moisture	Boulder Waste Weir	RMT	0.012	0.0			0.00	
Marched	1580	Erappa S/o Hanumantha		19/*/2	Machinery	Soil & Moisture	Bunding (CB/SEB)	RMT	0.00055	9			0.00	
	1580					Soil & Moisture	Boulder Waste Weir	RMT	0.012	0.0			0.00	
Marched	1581	Tayan Gowda		19/*/3	Machinery	Soil & Moisture	Bunding (CB/SEB)	RMT	0.00055	9	16.2829	77.3054	0.01	
	1581					Soil & Moisture	Boulder Waste Weir	RMT	0.012	0.0			0.00	
Marched	1582	Tayan Gowda		19/*/1	Machinery	Soil & Moisture	Bunding (CB/SEB)	RMT	0.00055	5	16.2829	77.3053	0.00	
	1582					Soil & Moisture	Boulder Waste Weir	RMT	0.012	0.0			0.00	
Marched	1583	Gouresh		20/*/1	Machinery	Soil & Moisture	Bunding (CB/SEB)	RMT	0.00055	7	16.2830	77.3061	0.00	
	1583					Soil & Moisture	Boulder Waste Weir	RMT	0.012	1.5			0.02	

Village Name	Farmer Code	Farmer Name	Aadhar Card No	Survey Number	Rate Type (Manually/Machinery)	Activity Type (Soil Moisture Conservation Activity/ Water Harvesting)	Activity Name	Unit	Unit Cost (In Rs.)	Proposed Quantity	Latitude (Deg-Min-Sec)	Longitude (Deg-Min-Sec)	Total Cost (In Lacs)	Site Photo
Marched	1584	Gouresh		20/*2	Machinery	Soil & Moisture	Bunding (CB/SEB)	RMT	0.00055	9	16.2831	77.3045	0.00	
	1584					Soil & Moisture	Boulder Waste Weir	RMT	0.012	0.0			0.00	
Marched	1585	Jindappa		20/**	Machinery	Soil & Moisture	Bunding (CB/SEB)	RMT	0.00055	8	16.2831	77.3025	0.00	
	1585					Soil & Moisture	Boulder Waste Weir	RMT	0.012	0.0			0.00	
Marched	1586	Laxmi		20/**	Machinery	Soil & Moisture	Bunding (CB/SEB)	RMT	0.00055	8	16.2832	77.3014	0.00	
	1586					Soil & Moisture	Boulder Waste Weir	RMT	0.012	0.0			0.00	
Marched	1587	Goussamohinadunnu		21/*2	Machinery	Soil & Moisture	Bunding (CB/SEB)	RMT	0.00055	12	16.2833	77.3054	0.01	
	1587					Soil & Moisture	Boulder Waste Weir	RMT	0.012	1.5			0.02	
Marched	1588	Nagappa		21/*1	Machinery	Soil & Moisture	Bunding (CB/SEB)	RMT	0.00055	39	16.2833	77.3073	0.02	
	1588					Soil & Moisture	Boulder Waste Weir	RMT	0.012	0.0			0.00	
Marched	1589	Goussamohinuddin		22/*2	Machinery	Soil & Moisture	Bunding (CB/SEB)	RMT	0.00055	72	16.2834	77.3065	0.04	
	1589					Soil & Moisture	Boulder Waste Weir	RMT	0.012	0.0			0.00	
Marched	1590	Nagappa		22/*1	Machinery	Soil & Moisture	Bunding (CB/SEB)	RMT	0.00055	9	16.2834	77.3052	0.00	
	1590					Soil & Moisture	Boulder Waste Weir	RMT	0.012	0.0			0.00	
Marched	1591	Goussamohinuddin		23/**	Machinery	Soil & Moisture	Bunding (CB/SEB)	RMT	0.00055	47	16.2835	77.3037	0.03	
	1591					Soil & Moisture	Boulder Waste Weir	RMT	0.012	0.0			0.00	
Marched	1592	Ashappa		24/**	Machinery	Soil & Moisture	Bunding (CB/SEB)	RMT	0.00055	73	16.2836	77.3021	0.04	
	1592					Soil & Moisture	Boulder Waste Weir	RMT	0.012	0.0			0.00	
Marched	1593	Khazabee		25/*5	Machinery	Soil & Moisture	Bunding (CB/SEB)	RMT	0.00055	4	16.2836	77.3006	0.00	
	1593					Soil & Moisture	Boulder Waste Weir	RMT	0.012	0.0			0.00	
Marched	1594	Chandappa		25/*2	Machinery	Soil & Moisture	Bunding (CB/SEB)	RMT	0.00055	4	16.2837	77.3053	0.00	
	1594					Soil & Moisture	Boulder Waste Weir	RMT	0.012	0.0			0.00	
Marched	1595	Tahera		25/*1/1	Machinery	Soil & Moisture	Bunding (CB/SEB)	RMT	0.00055	8	16.2838	77.3054	0.00	
	1595					Soil & Moisture	Boulder Waste Weir	RMT	0.012	1.5			0.02	
Marched	1596	Badamaabi		25/*3	Machinery	Soil & Moisture	Bunding (CB/SEB)	RMT	0.00055	4			0.00	
	1596					Soil & Moisture	Boulder Waste Weir	RMT	0.012	1.5			0.02	
Marched	1597	Basalingappa		25/*4	Machinery	Soil & Moisture	Bunding (CB/SEB)	RMT	0.00055	10	16.2838	77.3055	0.01	
	1597					Soil & Moisture	Boulder Waste Weir	RMT	0.012	1.5			0.02	
Marched	1598	Umadevi		26/*1	Machinery	Soil & Moisture	Bunding (CB/SEB)	RMT	0.00055	28			0.02	
	1598					Soil & Moisture	Boulder Waste Weir	RMT	0.012	1.5			0.02	
Marched	1599	Umadevi		26/*2	Machinery	Soil & Moisture	Bunding (CB/SEB)	RMT	0.00055	28	16.2839	77.3044	0.02	
	1599					Soil & Moisture	Boulder Waste Weir	RMT	0.012	1.5			0.02	
Marched	1600	Umadevi		26/*3	Machinery	Soil & Moisture	Bunding (CB/SEB)	RMT	0.00055	5	16.2840	77.3025	0.00	
	1600					Soil & Moisture	Boulder Waste Weir	RMT	0.012	1.5			0.02	
Marched	1601	Anjaneya		91/*4	Machinery	Soil & Moisture	Bunding (CB/SEB)	RMT	0.00055	31			0.02	
	1601					Soil & Moisture	Boulder Waste Weir	RMT	0.012	1.5			0.02	

Village Name	Farmer Code	Farmer Name	Aadhar Card No	Survey Number	Rate Type (Manually/Machinery)	Activity Type (Soil Moisture Conservation Activity/ Water Harvesting)	Activity Name	Unit	Unit Cost (In Rs.)	Proposed Quantity	Latitude (Deg-Min-Sec)	Longitude (Deg-Min-Sec)	Total Cost (In Lacs)	Site Photo
Marched	1602	Do.Anjaneya		91/*/1	Machinery	Soil & Moisture	Bunding (CB/SEB)	RMT	0.00055	5	16.2840	77.3013	0.00	
	1602					Soil & Moisture	Boulder Waste Weir	RMT	0.012	1.5			0.02	
Marched	1603	Buddappa		91/*/7	Machinery	Soil & Moisture	Bunding (CB/SEB)	RMT	0.00055	4	16.2841	77.3053	0.00	
	1603					Soil & Moisture	Boulder Waste Weir	RMT	0.012	0.0			0.00	
Marched	1604	Yallappa		91/*/2	Machinery	Soil & Moisture	Bunding (CB/SEB)	RMT	0.00055	31	16.2841	77.3054	0.02	
	1604					Soil & Moisture	Boulder Waste Weir	RMT	0.012	0.0			0.00	
Marched	1605	Yallappa		91/*/3	Machinery	Soil & Moisture	Bunding (CB/SEB)	RMT	0.00055	6	16.2842	77.3066	0.00	
	1605					Soil & Moisture	Boulder Waste Weir	RMT	0.012	0.0			0.00	
Marched	1606	Yallappa		91/*/8	Machinery	Soil & Moisture	Bunding (CB/SEB)	RMT	0.00055	4	16.2843	77.3051	0.00	
	1606					Soil & Moisture	Boulder Waste Weir	RMT	0.012	0.0			0.00	
Marched	1607	Lachamayya		91/*/5	Machinery	Soil & Moisture	Bunding (CB/SEB)	RMT	0.00055	3	16.2843	77.3035	0.00	
	1607					Soil & Moisture	Boulder Waste Weir	RMT	0.012	0.0			0.00	
Marched	1608	Sanna Nagappa		91/*/6	Machinery	Soil & Moisture	Bunding (CB/SEB)	RMT	0.00055	3	16.2844	77.3018	0.00	
	1608					Soil & Moisture	Boulder Waste Weir	RMT	0.012	1.5			0.02	
Marched	1609	Buddappa		92/*/*	Machinery	Soil & Moisture	Bunding (CB/SEB)	RMT	0.00055	8	16.2845	77.3004	0.00	
	1609					Soil & Moisture	Boulder Waste Weir	RMT	0.012	1.5			0.02	
Marched	1610	Anjaneya		93/*/4	Machinery	Soil & Moisture	Bunding (CB/SEB)	RMT	0.00055	4	16.2845	77.3053	0.00	
	1610					Soil & Moisture	Boulder Waste Weir	RMT	0.012	1.5			0.02	
Marched	1611	Anjaneya		93/*/6	Machinery	Soil & Moisture	Bunding (CB/SEB)	RMT	0.00055	7	16.2846	76.8530	0.00	
	1611					Soil & Moisture	Boulder Waste Weir	RMT	0.012	0.0			0.00	
Marched	1612	Anjaneya		93/*/9	Machinery	Soil & Moisture	Bunding (CB/SEB)	RMT	0.00055	7	16.2847	77.3005	0.00	
	1612					Soil & Moisture	Boulder Waste Weir	RMT	0.012	0.0			0.00	
Marched	1613	Jailbaddin		93/*/7	Machinery	Soil & Moisture	Bunding (CB/SEB)	RMT	0.00055	5	16.2847	77.3002	0.00	
	1613					Soil & Moisture	Boulder Waste Weir	RMT	0.012	0.0			0.00	
Marched	1614	Thimmayya		93/*/3	Machinery	Soil & Moisture	Bunding (CB/SEB)	RMT	0.00055	5	16.2848	77.3007	0.00	
	1614					Soil & Moisture	Boulder Waste Weir	RMT	0.012	0.0			0.00	
Marched	1615	Thimmayya		93/*/8	Machinery	Soil & Moisture	Bunding (CB/SEB)	RMT	0.00055	21	16.2848	77.3001	0.01	
	1615					Soil & Moisture	Boulder Waste Weir	RMT	0.012	0.0			0.00	
Marched	1616	Lachamayya		93/*/1	Machinery	Soil & Moisture	Bunding (CB/SEB)	RMT	0.00055	10			0.01	
	1616					Soil & Moisture	Boulder Waste Weir	RMT	0.012	0.0			0.00	
Marched	1617	Lachamayya		93/*/5	Machinery	Soil & Moisture	Bunding (CB/SEB)	RMT	0.00055	7	16.2800	77.3037	0.00	
	1617					Soil & Moisture	Boulder Waste Weir	RMT	0.012	0.0			0.00	
Marched	1618	Hanumantha		93/*/2	Machinery	Soil & Moisture	Bunding (CB/SEB)	RMT	0.00055	17	16.2830	77.3021	0.01	
	1618					Soil & Moisture	Boulder Waste Weir	RMT	0.012	0.0			0.00	
Marched	1619	Hanumantha		93/P2/9	Machinery	Soil & Moisture	Bunding (CB/SEB)	RMT	0.00055	7	16.2837	77.3006	0.00	
	1619					Soil & Moisture	Boulder Waste Weir	RMT	0.012	0.0			0.00	

Village Name	Farmer Code	Farmer Name	Aadhar Card No	Survey Number	Rate Type (Manually/Machinery)	Activity Type (Soil Moisture Conservation Activity/ Water Harvesting)	Activity Name	Unit	Unit Cost (In Rs.)	Proposed Quantity	Latitude (Deg-Min-Sec)	Longitude (Deg-Min-Sec)	Total Cost (In Lacs)	Site Photo
Marched	1620	Syed Chanda		94/*/2	Machinery	Soil & Moisture	Bunding (CB/SEB)	RMT	0.00055	13	16.2847	77.3090	0.01	
	1620					Soil & Moisture	Boulder Waste Weir	RMT	0.012	0.0			0.00	
Marched	1621	Syed Chand S/o Syed Hayat Peer.		94/*/1	Machinery	Soil & Moisture	Bunding (CB/SEB)	RMT	0.00055	13	16.2856	77.3054	0.01	
	1621					Soil & Moisture	Boulder Waste Weir	RMT	0.012	0.0			0.00	
Marched	1622	Khadarmohinuddin		95/*/4	Machinery	Soil & Moisture	Bunding (CB/SEB)	RMT	0.00055	52	16.2864	77.3059	0.03	
	1622					Soil & Moisture	Boulder Waste Weir	RMT	0.012	0.0			0.00	
Marched	1623	Syed Chanda		95/*/2	Machinery	Soil & Moisture	Bunding (CB/SEB)	RMT	0.00055	14	16.2870	77.3044	0.01	
	1623					Soil & Moisture	Boulder Waste Weir	RMT	0.012	0.0			0.00	
Marched	1624	Syed Chand S/o Syed Hayat Peer.		95/*/1	Machinery	Soil & Moisture	Bunding (CB/SEB)	RMT	0.00055	17	16.2854	77.3028	0.01	
	1624					Soil & Moisture	Boulder Waste Weir	RMT	0.012	0.0			0.00	
Marched	1625	Syed Miskin Qadri		95/*/3	Machinery	Soil & Moisture	Bunding (CB/SEB)	RMT	0.00055	41	16.2853	77.3013	0.02	
	1625					Soil & Moisture	Boulder Waste Weir	RMT	0.012	1.5			0.02	
Marched	1626	Thimmavva		118/*/2	Machinery	Soil & Moisture	Bunding (CB/SEB)	RMT	0.00055	7	16.2870	77.3070	0.00	
	1626					Soil & Moisture	Boulder Waste Weir	RMT	0.012	0.0			0.00	
Marched	1627	Bazareppa		118/*/3	Machinery	Soil & Moisture	Bunding (CB/SEB)	RMT	0.00055	7	16.2807	77.3072	0.00	
	1627					Soil & Moisture	Boulder Waste Weir	RMT	0.012	0.0			0.00	
Marched	1628	Mohammed Fakhre Alam		118/*/4	Machinery	Soil & Moisture	Bunding (CB/SEB)	RMT	0.00055	10	16.2816	77.3066	0.01	
	1628					Soil & Moisture	Boulder Waste Weir	RMT	0.012	0.0			0.00	
Marched	1629	Rajamahamad		118/*/1	Machinery	Soil & Moisture	Bunding (CB/SEB)	RMT	0.00055	8	16.2825	77.3051	0.00	
	1629					Soil & Moisture	Boulder Waste Weir	RMT	0.012	0.0			0.00	
Marched	1630	Shahzan Begum W/o Hussain Basha.		119/*/*	Machinery	Soil & Moisture	Bunding (CB/SEB)	RMT	0.00055	44	16.2833	77.3035	0.02	
	1630					Soil & Moisture	Boulder Waste Weir	RMT	0.012	0.0			0.00	
Marched	1631	Shalombee		120/*/*	Machinery	Soil & Moisture	Bunding (CB/SEB)	RMT	0.00055	46	16.2842	77.3018	0.03	
	1631					Soil & Moisture	Boulder Waste Weir	RMT	0.012	0.0			0.00	
Marched	1632	Aziz		126/*/2	Machinery	Soil & Moisture	Bunding (CB/SEB)	RMT	0.00055	47	16.2850	77.3004	0.03	
	1632					Soil & Moisture	Boulder Waste Weir	RMT	0.012	0.0			0.00	
Marched	1633	Jayamma W/o Bhimanna.		126/*/1	Machinery	Soil & Moisture	Bunding (CB/SEB)	RMT	0.00055	13	16.2859	77.3053	0.01	
	1633					Soil & Moisture	Boulder Waste Weir	RMT	0.012	0.0			0.00	
Marched	1634	Amarappa		127/*/*	Machinery	Soil & Moisture	Bunding (CB/SEB)	RMT	0.00055	220	16.2867	77.3053	0.12	
	1634					Soil & Moisture	Boulder Waste Weir	RMT	0.012	0.0			0.00	
Marched	1635	Rafeeqa Ahmad		128/*/*	Machinery	Soil & Moisture	Bunding (CB/SEB)	RMT	0.00055	13	16.2853	77.3055	0.01	
	1635					Soil & Moisture	Boulder Waste Weir	RMT	0.012	0.0			0.00	
Marched	1636	Shafiqah Ahmad		128/*/*	Machinery	Soil & Moisture	Bunding (CB/SEB)	RMT	0.00055	10	16.2854	77.3042	0.01	
	1636					Soil & Moisture	Boulder Waste Weir	RMT	0.012	0.0			0.00	
Marched	1637	Shafiqah Ahmad		128/*/*	Machinery	Soil & Moisture	Bunding (CB/SEB)	RMT	0.00055	14	16.2853	77.3027	0.01	
	1637					Soil & Moisture	Boulder Waste Weir	RMT	0.012	0.0			0.00	

Village Name	Farmer Code	Farmer Name	Aadhar Card No	Survey Number	Rate Type (Manually/Machinery)	Activity Type (Soil Moisture Conservation Activity/ Water Harvesting)	Activity Name	Unit	Unit Cost (In Rs.)	Proposed Quantity	Latitude (Deg-Min-Sec)	Longitude (Deg-Min-Sec)	Total Cost (In Lacs)	Site Photo
Marched	1638	Shafiqah Ahmad		129/**	Machinery	Soil & Moisture	Bunding (CB/SEB)	RMT	0.00055	12	16.2802	77.3011	0.01	
	1638					Soil & Moisture	Boulder Waste Weir	RMT	0.012	0.0			0.00	
Marched	1639	Jayamma h. Bhimanna.		130/**/2	Machinery	Soil & Moisture	Bunding (CB/SEB)	RMT	0.00055	13	16.2811	77.3001	0.01	
	1639					Soil & Moisture	Boulder Waste Weir	RMT	0.012	1.5			0.02	
Marched	1640	Farzana Banu		130/**/1	Machinery	Soil & Moisture	Bunding (CB/SEB)	RMT	0.00055	12	16.2817	76.5000	0.01	
	1640					Soil & Moisture	Boulder Waste Weir	RMT	0.012	0.0			0.00	
Marched	1641	Mallamma		131/**/1	Machinery	Soil & Moisture	Bunding (CB/SEB)	RMT	0.00055	7			0.00	
	1641					Soil & Moisture	Boulder Waste Weir	RMT	0.012	0.0			0.00	
Marched	1642	Mahadevappa.the.bhimappa.		131/**/2	Machinery	Soil & Moisture	Bunding (CB/SEB)	RMT	0.00055	6	16.2827	77.3005	0.00	
	1642					Soil & Moisture	Boulder Waste Weir	RMT	0.012	0.0			0.00	
Marched	1643	Hanumantha		132/**/**	Machinery	Soil & Moisture	Bunding (CB/SEB)	RMT	0.00055	24			0.01	
	1643					Soil & Moisture	Boulder Waste Weir	RMT	0.012	0.0			0.00	
Marched	1644	Parvathamma		134/**/**	Machinery	Soil & Moisture	Bunding (CB/SEB)	RMT	0.00055	8	16.2836	77.3005	0.00	
	1644					Soil & Moisture	Boulder Waste Weir	RMT	0.012	1.5			0.02	
Marched	1645	Hanumantha		134/**/**	Machinery	Soil & Moisture	Bunding (CB/SEB)	RMT	0.00055	8			0.00	
	1645					Soil & Moisture	Boulder Waste Weir	RMT	0.012	1.5			0.02	
Marched	1646	Hasan Banu		135/**/**	Machinery	Soil & Moisture	Bunding (CB/SEB)	RMT	0.00055	40	16.2845	77.3004	0.02	
	1646					Soil & Moisture	Boulder Waste Weir	RMT	0.012	0.0			0.00	
Marched	1647	Kirthamma		136/**/2	Machinery	Soil & Moisture	Bunding (CB/SEB)	RMT	0.00055	11	16.2854	77.3005	0.01	
	1647					Soil & Moisture	Boulder Waste Weir	RMT	0.012	0.0			0.00	
Marched	1648	Maimuda		136/**/3	Machinery	Soil & Moisture	Bunding (CB/SEB)	RMT	0.00055	6	16.2862	77.3003	0.00	
	1648					Soil & Moisture	Boulder Waste Weir	RMT	0.012	0.0			0.00	
Marched	1649	Sattarabee		136/**/1	Machinery	Soil & Moisture	Bunding (CB/SEB)	RMT	0.00055	6			0.00	
	1649					Soil & Moisture	Boulder Waste Weir	RMT	0.012	0.0			0.00	
Marched	1650	Zakia Begum		137/**/**	Machinery	Soil & Moisture	Bunding (CB/SEB)	RMT	0.00055	7	16.2854	76.4853	0.00	
	1650					Soil & Moisture	Boulder Waste Weir	RMT	0.012	0.0			0.00	
Marched	1651	Mallesh		138/**/**	Machinery	Soil & Moisture	Bunding (CB/SEB)	RMT	0.00055	9			0.01	
	1651					Soil & Moisture	Boulder Waste Weir	RMT	0.012	0.0			0.00	
Marched	1652	Mallesh		139/**/**	Machinery	Soil & Moisture	Bunding (CB/SEB)	RMT	0.00055	11	16.2853	77.3001	0.01	
	1652					Soil & Moisture	Boulder Waste Weir	RMT	0.012	0.0			0.00	
Marched	1653	Mustafa khadri		140/**/1	Machinery	Soil & Moisture	Bunding (CB/SEB)	RMT	0.00055	10	16.2870	77.3006	0.01	
	1653					Soil & Moisture	Boulder Waste Weir	RMT	0.012	0.0			0.00	
Marched	1654	Shalombee		140/**/2	Machinery	Soil & Moisture	Bunding (CB/SEB)	RMT	0.00055	3	16.2854	77.3001	0.00	
	1654					Soil & Moisture	Boulder Waste Weir	RMT	0.012	0.0			0.00	
Marched	1655	Jamashera Ali		141/**/**	Machinery	Soil & Moisture	Bunding (CB/SEB)	RMT	0.00055	48	16.2805	77.3005	0.03	
	1655					Soil & Moisture	Boulder Waste Weir	RMT	0.012	0.0			0.00	

Village Name	Farmer Code	Farmer Name	Aadhar Card No	Survey Number	Rate Type (Manually/Machinery)	Activity Type (Soil Moisture Conservation Activity/ Water Harvesting)	Activity Name	Unit	Unit Cost (In Rs.)	Proposed Quantity	Latitude (Deg-Min-Sec)	Longitude (Deg-Min-Sec)	Total Cost (In Lacs)	Site Photo
Marched	1656	Julekabegam		143/**	Machinery	Soil & Moisture	Bunding (CB/SEB)	RMT	0.00055	7			0.00	
	1656					Soil & Moisture	Boulder Waste Weir	RMT	0.012	0.0			0.00	
Marched	1657	Sikander Ali		143/**	Machinery	Soil & Moisture	Bunding (CB/SEB)	RMT	0.00055	7	16.2814	77.3005	0.00	
	1657					Soil & Moisture	Boulder Waste Weir	RMT	0.012	0.0			0.00	
Marched	1658	Haseena Begum		143/**	Machinery	Soil & Moisture	Bunding (CB/SEB)	RMT	0.00055	39	16.2822	77.3004	0.02	
	1658					Soil & Moisture	Boulder Waste Weir	RMT	0.012	0.0			0.00	
Marched	1659	Anjinamma		145*/3	Machinery	Soil & Moisture	Bunding (CB/SEB)	RMT	0.00055	3	16.2831	77.3005	0.00	
	1659					Soil & Moisture	Boulder Waste Weir	RMT	0.012	0.0			0.00	
Marched	1660	Lal Saba S/o hanumantha.		145*/1	Machinery	Soil & Moisture	Bunding (CB/SEB)	RMT	0.00055	31	16.2837	77.3003	0.02	
	1660					Soil & Moisture	Boulder Waste Weir	RMT	0.012	0.0			0.00	
Marched	1661	Nagappa		146*/2	Machinery	Soil & Moisture	Bunding (CB/SEB)	RMT	0.00055	28	16.2847	77.3005	0.02	
	1661					Soil & Moisture	Boulder Waste Weir	RMT	0.012	0.0			0.00	
Marched	1662	Nagendra		146*/1	Machinery	Soil & Moisture	Bunding (CB/SEB)	RMT	0.00055	31	16.2857	77.3002	0.02	
	1662					Soil & Moisture	Boulder Waste Weir	RMT	0.012	0.0			0.00	
Marched	1663	Nagappa		147*/1	Machinery	Soil & Moisture	Bunding (CB/SEB)	RMT	0.00055	7	16.2865	77.3007	0.00	
	1663					Soil & Moisture	Boulder Waste Weir	RMT	0.012	0.0			0.00	
Marched	1664	Nagendra		147*/2	Machinery	Soil & Moisture	Bunding (CB/SEB)	RMT	0.00055	6	16.2870	77.3001	0.00	
	1664					Soil & Moisture	Boulder Waste Weir	RMT	0.012	0.0			0.00	
Marched	1665	Huligemma		148/**	Machinery	Soil & Moisture	Bunding (CB/SEB)	RMT	0.00055	46	16.2854	77.3054	0.03	
	1665					Soil & Moisture	Boulder Waste Weir	RMT	0.012	0.0			0.00	
Marched	1666	Mohammed Yusuf		149/**	Machinery	Soil & Moisture	Bunding (CB/SEB)	RMT	0.00055	13	16.2853	77.3053	0.01	
	1666					Soil & Moisture	Boulder Waste Weir	RMT	0.012	0.0			0.00	
Marched	1667	Mohammed Yusuf		150/**	Machinery	Soil & Moisture	Bunding (CB/SEB)	RMT	0.00055	6	16.2870	77.3055	0.00	
	1667					Soil & Moisture	Boulder Waste Weir	RMT	0.012	0.0			0.00	
Marched	1668	Abbasali		151/**	Machinery	Soil & Moisture	Bunding (CB/SEB)	RMT	0.00055	4	16.2807	77.3035	0.00	
	1668					Soil & Moisture	Boulder Waste Weir	RMT	0.012	0.0			0.00	
Marched	1669	Khadar Sab		151/**	Machinery	Soil & Moisture	Bunding (CB/SEB)	RMT	0.00055	4	16.2817	77.3024	0.00	
	1669					Soil & Moisture	Boulder Waste Weir	RMT	0.012	0.0			0.00	
Marched	1670	Badesaba		151/**	Machinery	Soil & Moisture	Bunding (CB/SEB)	RMT	0.00055	5			0.00	
	1670					Soil & Moisture	Boulder Waste Weir	RMT	0.012	0.0			0.00	
Marched	1671	Jitendra Bhosle		152/**	Machinery	Soil & Moisture	Bunding (CB/SEB)	RMT	0.00055	74	16.2826	77.3005	0.04	
	1671					Soil & Moisture	Boulder Waste Weir	RMT	0.012	0.0			0.00	
Marched	1672	Rudrappa Gowda		153*/3	Machinery	Soil & Moisture	Bunding (CB/SEB)	RMT	0.00055	10	16.2834	77.3054	0.01	
	1672					Soil & Moisture	Boulder Waste Weir	RMT	0.012	0.0			0.00	
Marched	1673	Srisailara Reddy		153*/1	Machinery	Soil & Moisture	Bunding (CB/SEB)	RMT	0.00055	10	16.2843	77.3053	0.01	
	1673					Soil & Moisture	Boulder Waste Weir	RMT	0.012	0.0			0.00	

Village Name	Farmer Code	Farmer Name	Aadhar Card No	Survey Number	Rate Type (Manually/Machinery)	Activity Type (Soil Moisture Conservation Activity/ Water Harvesting)	Activity Name	Unit	Unit Cost (In Rs.)	Proposed Quantity	Latitude (Deg-Min-Sec)	Longitude (Deg-Min-Sec)	Total Cost (In Lacs)	Site Photo
Marched	1674	Srisaileddy		153/*2	Machinery	Soil & Moisture	Bunding (CB/SEB)	RMT	0.00055	45	16.2851	77.3062	0.02	
	1674					Soil & Moisture	Boulder Waste Weir	RMT	0.012	0.0			0.00	
Marched	1675	Dodda Yellappa		154/*4	Machinery	Soil & Moisture	Bunding (CB/SEB)	RMT	0.00055	4			0.00	
	1675					Soil & Moisture	Boulder Waste Weir	RMT	0.012	0.0			0.00	
Marched	1676	Malkappa		154/*1	Machinery	Soil & Moisture	Bunding (CB/SEB)	RMT	0.00055	10	16.2860	77.3046	0.01	
	1676					Soil & Moisture	Boulder Waste Weir	RMT	0.012	0.0			0.00	
Marched	1677	Mahadevamma		154/*2	Machinery	Soil & Moisture	Bunding (CB/SEB)	RMT	0.00055	10			0.01	
	1677					Soil & Moisture	Boulder Waste Weir	RMT	0.012	0.0			0.00	
Marched	1678	Yellappa		154/*3.	Machinery	Soil & Moisture	Bunding (CB/SEB)	RMT	0.00055	4	16.2867	77.3031	0.00	
	1678					Soil & Moisture	Boulder Waste Weir	RMT	0.012	0.0			0.00	
Marched	1679	Hanumantha		154/*4	Machinery	Soil & Moisture	Bunding (CB/SEB)	RMT	0.00055	4	16.2870	77.3015	0.00	
	1679					Soil & Moisture	Boulder Waste Weir	RMT	0.012	0.0			0.00	
Marched	1680	Maruti H .S/o . Hanumanthu		155/*3	Machinery	Soil & Moisture	Bunding (CB/SEB)	RMT	0.00055	7	16.2854	77.3053	0.00	
	1680					Soil & Moisture	Boulder Waste Weir	RMT	0.012	0.0			0.00	
Marched	1681	Maruti H .S/o . Hanumanthu		155/*4	Machinery	Soil & Moisture	Bunding (CB/SEB)	RMT	0.00055	7	16.2853	77.3053	0.00	
	1681					Soil & Moisture	Boulder Waste Weir	RMT	0.012	1.5			0.02	
Marched	1682	S Baba		156/*2	Machinery	Soil & Moisture	Bunding (CB/SEB)	RMT	0.00055	8	16.2803	77.3065	0.00	
	1682					Soil & Moisture	Boulder Waste Weir	RMT	0.012	0.0			0.00	
Marched	1683	Jamashira Ali .S/o .D. Nabisaba.		156/*1	Machinery	Soil & Moisture	Bunding (CB/SEB)	RMT	0.00055	5	16.2812	77.3053	0.00	
	1683					Soil & Moisture	Boulder Waste Weir	RMT	0.012	0.0			0.00	
Marched	1684	Naseribanu W/o Khalil.		156/*1	Machinery	Soil & Moisture	Bunding (CB/SEB)	RMT	0.00055	5	16.2817	77.3035	0.00	
	1684					Soil & Moisture	Boulder Waste Weir	RMT	0.012	0.0			0.00	
Marched	1685	Nasarulla		156/*3	Machinery	Soil & Moisture	Bunding (CB/SEB)	RMT	0.00055	9	16.2827	77.3022	0.00	
	1685					Soil & Moisture	Boulder Waste Weir	RMT	0.012	0.0			0.00	
Marched	1686	Hayatapirisab .S/o Nabisaba.		156/*1	Machinery	Soil & Moisture	Bunding (CB/SEB)	RMT	0.00055	5	16.2837	77.3007	0.00	
	1686					Soil & Moisture	Boulder Waste Weir	RMT	0.012	0.0			0.00	
Marched	1687	Hussaina Begum		157/**	Machinery	Soil & Moisture	Bunding (CB/SEB)	RMT	0.00055	38	16.2846	77.3053	0.02	
	1687					Soil & Moisture	Boulder Waste Weir	RMT	0.012	0.0			0.00	
Marched	1688	Sankrappa		158/**	Machinery	Soil & Moisture	Bunding (CB/SEB)	RMT	0.00055	13	16.2855	77.3054	0.01	
	1688					Soil & Moisture	Boulder Waste Weir	RMT	0.012	0.0			0.00	
Marched	1689	Dhananjaya		159/*2	Machinery	Soil & Moisture	Bunding (CB/SEB)	RMT	0.00055	48	16.2863	77.3060	0.03	
	1689					Soil & Moisture	Boulder Waste Weir	RMT	0.012	0.0			0.00	
Marched	1690	Mrutunjaya		159/*1	Machinery	Soil & Moisture	Bunding (CB/SEB)	RMT	0.00055	45	16.2854	77.3045	0.02	
	1690					Soil & Moisture	Boulder Waste Weir	RMT	0.012	0.0			0.00	
Marched	1691	Bhuvanewari		160/**	Machinery	Soil & Moisture	Bunding (CB/SEB)	RMT	0.00055	83	16.2853	77.3025	0.05	
	1691					Soil & Moisture	Boulder Waste Weir	RMT	0.012	0.0			0.00	

Village Name	Farmer Code	Farmer Name	Aadhar Card No	Survey Number	Rate Type (Manually/Machinery)	Activity Type (Soil Moisture Conservation Activity/ Water Harvesting)	Activity Name	Unit	Unit Cost (In Rs.)	Proposed Quantity	Latitude (Deg-Min-Sec)	Longitude (Deg-Min-Sec)	Total Cost (In Lacs)	Site Photo
Marched	1692	Veerabhadrappa		161/**	Machinery	Soil & Moisture	Bunding (CB/SEB)	RMT	0.00055	41	16.2870	77.3014	0.02	
	1692					Soil & Moisture	Boulder Waste Weir	RMT	0.012	0.0			0.00	
Marched	1693	Moulasab		162/**	Machinery	Soil & Moisture	Bunding (CB/SEB)	RMT	0.00055	4	16.2870	77.3053	0.00	
	1693					Soil & Moisture	Boulder Waste Weir	RMT	0.012	0.0			0.00	
Marched	1694	Mahesh Vajpayee S/o Subhash Vajpayee.		163/**	Machinery	Soil & Moisture	Bunding (CB/SEB)	RMT	0.00055	9	16.2806	77.3054	0.00	
	1694					Soil & Moisture	Boulder Waste Weir	RMT	0.012	0.0			0.00	
Marched	1695	Hanumantha		163/**	Machinery	Soil & Moisture	Bunding (CB/SEB)	RMT	0.00055	8	16.2815	77.3065	0.00	
	1695					Soil & Moisture	Boulder Waste Weir	RMT	0.012	0.0			0.00	
Marched	1696	Mahesh Vajpayee S/o Subhash Vajpayee. .		164/**	Machinery	Soil & Moisture	Bunding (CB/SEB)	RMT	0.00055	47			0.03	
	1696					Soil & Moisture	Boulder Waste Weir	RMT	0.012	0.0			0.00	
Marched	1697	Shantamma		359/**	Machinery	Soil & Moisture	Bunding (CB/SEB)	RMT	0.00055	41	16.2823	77.3052	0.02	
	1697					Soil & Moisture	Boulder Waste Weir	RMT	0.012	0.0			0.00	
Marched	1698	Lachmanna		360/**	Machinery	Soil & Moisture	Bunding (CB/SEB)	RMT	0.00055	46	16.2832	77.3036	0.03	
	1698					Soil & Moisture	Boulder Waste Weir	RMT	0.012	0.0			0.00	
Marched	1699	Lachmanna,		361/**	Machinery	Soil & Moisture	Bunding (CB/SEB)	RMT	0.00055	43	16.2841	77.3018	0.02	
	1699					Soil & Moisture	Boulder Waste Weir	RMT	0.012	0.0			0.00	
Marched	1700	Mahesh		362/**	Machinery	Soil & Moisture	Bunding (CB/SEB)	RMT	0.00055	31	16.2847	77.3075	0.02	
	1700					Soil & Moisture	Boulder Waste Weir	RMT	0.012	0.0			0.00	
Marched	1701	Hanmanthappa		362/**	Machinery	Soil & Moisture	Bunding (CB/SEB)	RMT	0.00055	28			0.02	
	1701					Soil & Moisture	Boulder Waste Weir	RMT	0.012	0.0			0.00	
Marched	1702	Hanmanthappa		362/**	Machinery	Soil & Moisture	Bunding (CB/SEB)	RMT	0.00055	31	16.2857	77.3054	0.02	
	1702					Soil & Moisture	Boulder Waste Weir	RMT	0.012	0.0			0.00	
Marched	1703	Hanumappa		362/**	Machinery	Soil & Moisture	Bunding (CB/SEB)	RMT	0.00055	28	16.2866	77.3053	0.02	
	1703					Soil & Moisture	Boulder Waste Weir	RMT	0.012	0.0			0.00	
Marched	1704	Hanumappa		362/**	Machinery	Soil & Moisture	Bunding (CB/SEB)	RMT	0.00055	24	16.2870	77.3055	0.01	
	1704					Soil & Moisture	Boulder Waste Weir	RMT	0.012	0.0			0.00	
Marched	1705	Sugurappa		363/**	Machinery	Soil & Moisture	Bunding (CB/SEB)	RMT	0.00055	42			0.02	
	1705					Soil & Moisture	Boulder Waste Weir	RMT	0.012	0.0			0.00	
Marched	1706	Sugurappa		364/**	Machinery	Soil & Moisture	Bunding (CB/SEB)	RMT	0.00055	80	16.2854	77.3043	0.04	
	1706					Soil & Moisture	Boulder Waste Weir	RMT	0.012	0.0			0.00	
Marched	1707	Danappa		365/**	Machinery	Soil & Moisture	Bunding (CB/SEB)	RMT	0.00055	5	16.2853	77.3025	0.00	
	1707					Soil & Moisture	Boulder Waste Weir	RMT	0.012	0.0			0.00	
Marched	1708	Narasappa		365/**	Machinery	Soil & Moisture	Bunding (CB/SEB)	RMT	0.00055	3	16.2801	77.3012	0.00	
	1708					Soil & Moisture	Boulder Waste Weir	RMT	0.012	0.0			0.00	
Marched	1709	Narasappa		365/**	Machinery	Soil & Moisture	Bunding (CB/SEB)	RMT	0.00055	28			0.02	
	1709					Soil & Moisture	Boulder Waste Weir	RMT	0.012	0.0			0.00	

Village Name	Farmer Code	Farmer Name	Aadhar Card No	Survey Number	Rate Type (Manually/Machinery)	Activity Type (Soil Moisture Conservation Activity/ Water Harvesting)	Activity Name	Unit	Unit Cost (In Rs.)	Proposed Quantity	Latitude (Deg-Min-Sec)	Longitude (Deg-Min-Sec)	Total Cost (In Lacs)	Site Photo
Marched	1710	Nagappa		365/*2	Machinery	Soil & Moisture	Bunding (CB/SEB)	RMT	0.00055	4	16.2807	77.3054	0.00	
	1710					Soil & Moisture	Boulder Waste Weir	RMT	0.012	0.0			0.00	
Marched	1711	Hanumanthappa		366/*/*	Machinery	Soil & Moisture	Bunding (CB/SEB)	RMT	0.00055	39	16.2808	77.3053	0.02	
	1711					Soil & Moisture	Boulder Waste Weir	RMT	0.012	0.0			0.00	
Marched	1712	Srinivasacharya		367/*/*	Machinery	Soil & Moisture	Bunding (CB/SEB)	RMT	0.00055	46	16.2807	77.3066	0.03	
	1712					Soil & Moisture	Boulder Waste Weir	RMT	0.012	0.0			0.00	
Marched	1713	Yellappa		392/*/*	Machinery	Soil & Moisture	Bunding (CB/SEB)	RMT	0.00055	48			0.03	
	1713					Soil & Moisture	Boulder Waste Weir	RMT	0.012	0.0			0.00	
Marched	1714	Gangaraya		393/*/*	Machinery	Soil & Moisture	Bunding (CB/SEB)	RMT	0.00055	74	16.2805	77.3050	0.04	
	1714					Soil & Moisture	Boulder Waste Weir	RMT	0.012	0.0			0.00	
Marched	1715	Laxmana		394/*/*	Machinery	Soil & Moisture	Bunding (CB/SEB)	RMT	0.00055	69	16.2804	77.3035	0.04	
	1715					Soil & Moisture	Boulder Waste Weir	RMT	0.012	0.0			0.00	
Marched	1716	Dodda Anjinayya		395/*/*	Machinery	Soil & Moisture	Bunding (CB/SEB)	RMT	0.00055	69	16.2802	77.3015	0.04	
	1716					Soil & Moisture	Boulder Waste Weir	RMT	0.012	0.0			0.00	
Marched	1717	Govindamma W/o Narasappa		396/*/*	Machinery	Soil & Moisture	Bunding (CB/SEB)	RMT	0.00055	17	16.2801	77.3004	0.01	
	1717					Soil & Moisture	Boulder Waste Weir	RMT	0.012	0.0			0.00	
Marched	1718	Balareddy		396/*/*	Machinery	Soil & Moisture	Bunding (CB/SEB)	RMT	0.00055	34	16.2805	77.3000	0.02	
	1718					Soil & Moisture	Boulder Waste Weir	RMT	0.012	0.0			0.00	
Marched	1719	Lachamareddy		396/*/*	Machinery	Soil & Moisture	Bunding (CB/SEB)	RMT	0.00055	34	16.2853	77.3001	0.02	
	1719					Soil & Moisture	Boulder Waste Weir	RMT	0.012	0.0			0.00	
Marched	1720	Sarojamma W/o Sivasaranppa		396/*1	Machinery	Soil & Moisture	Bunding (CB/SEB)	RMT	0.00055	13			0.01	
	1720					Soil & Moisture	Boulder Waste Weir	RMT	0.012	0.0			0.00	
Marched	1721	Yellojirawa		397/*/*	Machinery	Soil & Moisture	Bunding (CB/SEB)	RMT	0.00055	74	16.2854	77.3005	0.04	
	1721					Soil & Moisture	Boulder Waste Weir	RMT	0.012	0.0			0.00	
Marched	1722	Malekendraya		398/*1	Machinery	Soil & Moisture	Bunding (CB/SEB)	RMT	0.00055	52			0.03	
	1722					Soil & Moisture	Boulder Waste Weir	RMT	0.012	0.0			0.00	
Marched	1723	Shashikala R. Patil		398/*2	Machinery	Soil & Moisture	Bunding (CB/SEB)	RMT	0.00055	39	16.2853	77.3002	0.02	
	1723					Soil & Moisture	Boulder Waste Weir	RMT	0.012	0.0			0.00	
Marched	1724	Venkataraya		399/*/*	Machinery	Soil & Moisture	Bunding (CB/SEB)	RMT	0.00055	82			0.04	
	1724					Soil & Moisture	Boulder Waste Weir	RMT	0.012	0.0			0.00	
Marched	1725	Erappa		400/*2	Machinery	Soil & Moisture	Bunding (CB/SEB)	RMT	0.00055	43	16.2804	77.3006	0.02	
	1725					Soil & Moisture	Boulder Waste Weir	RMT	0.012	0.0			0.00	
Marched	1726	Mareppa		400/*1/	Machinery	Soil & Moisture	Bunding (CB/SEB)	RMT	0.00055	41			0.02	
	1726					Soil & Moisture	Boulder Waste Weir	RMT	0.012	0.0			0.00	
Marched	1727	P. Somashekhara		401/*3	Machinery	Soil & Moisture	Bunding (CB/SEB)	RMT	0.00055	4	16.2813	77.3001	0.00	
	1727					Soil & Moisture	Boulder Waste Weir	RMT	0.012	0.0			0.00	

Village Name	Farmer Code	Farmer Name	Aadhar Card No	Survey Number	Rate Type (Manually/Machinery)	Activity Type (Soil Moisture Conservation Activity/ Water Harvesting)	Activity Name	Unit	Unit Cost (In Rs.)	Proposed Quantity	Latitude (Deg-Min-Sec)	Longitude (Deg-Min-Sec)	Total Cost (In Lacs)	Site Photo
Marched	1728	Fayja Hussain Syed		401/*/1	Machinery	Soil & Moisture	Bunding (CB/SEB)	RMT	0.00055	8			0.00	
	1728					Soil & Moisture	Boulder Waste Weir	RMT	0.012	0.0			0.00	
Marched	1729	Hussainappa		401/*/2	Machinery	Soil & Moisture	Bunding (CB/SEB)	RMT	0.00055	7	16.2821	77.3005	0.00	
	1729					Soil & Moisture	Boulder Waste Weir	RMT	0.012	0.0			0.00	
Marched	1730	Husenamma		401/*/4	Machinery	Soil & Moisture	Bunding (CB/SEB)	RMT	0.00055	21			0.01	
	1730					Soil & Moisture	Boulder Waste Weir	RMT	0.012	0.0			0.00	
Marched	1731	Shanthappa		402/*/*	Machinery	Soil & Moisture	Bunding (CB/SEB)	RMT	0.00055	42	16.2825	77.3001	0.02	
	1731					Soil & Moisture	Boulder Waste Weir	RMT	0.012	0.0			0.00	
Marched	1732	Shanthappa		403/*/*	Machinery	Soil & Moisture	Bunding (CB/SEB)	RMT	0.00055	44			0.02	
	1732					Soil & Moisture	Boulder Waste Weir	RMT	0.012	0.0			0.00	
Marched	1733	P. Somashekhara		404/*/3	Machinery	Soil & Moisture	Bunding (CB/SEB)	RMT	0.00055	6	16.2835	77.3004	0.00	
	1733					Soil & Moisture	Boulder Waste Weir	RMT	0.012	0.0			0.00	
Marched	1734	Hussainappa		404/*/2	Machinery	Soil & Moisture	Bunding (CB/SEB)	RMT	0.00055	7			0.00	
	1734					Soil & Moisture	Boulder Waste Weir	RMT	0.012	0.0			0.00	
Marched	1735	Husenamma		404/*/4	Machinery	Soil & Moisture	Bunding (CB/SEB)	RMT	0.00055	3	16.2847	77.3005	0.00	
	1735					Soil & Moisture	Boulder Waste Weir	RMT	0.012	0.0			0.00	
Marched	1736	Dodda Nagappa		405/*/3	Machinery	Soil & Moisture	Bunding (CB/SEB)	RMT	0.00055	13			0.01	
	1736					Soil & Moisture	Boulder Waste Weir	RMT	0.012	0.0			0.00	
Marched	1737	Narasayya		405/*/2	Machinery	Soil & Moisture	Bunding (CB/SEB)	RMT	0.00055	4	16.2856	77.3003	0.00	
	1737					Soil & Moisture	Boulder Waste Weir	RMT	0.012	0.0			0.00	
Marched	1738	Paguntappa		405/*/4	Machinery	Soil & Moisture	Bunding (CB/SEB)	RMT	0.00055	9	16.2864	77.3005	0.00	
	1738					Soil & Moisture	Boulder Waste Weir	RMT	0.012	0.0			0.00	
Marched	1739	Paguntappa		405/*/5	Machinery	Soil & Moisture	Bunding (CB/SEB)	RMT	0.00055	4	16.2854	77.3002	0.00	
	1739					Soil & Moisture	Boulder Waste Weir	RMT	0.012	0.0			0.00	
Marched	1740	Lachamayya		405/2/2	Machinery	Soil & Moisture	Bunding (CB/SEB)	RMT	0.00055	4	16.2853	77.3007	0.00	
	1740					Soil & Moisture	Boulder Waste Weir	RMT	0.012	0.0			0.00	
Marched	1741	Husenamma		405/*/1	Machinery	Soil & Moisture	Bunding (CB/SEB)	RMT	0.00055	7	16.2854	77.3000	0.00	
	1741					Soil & Moisture	Boulder Waste Weir	RMT	0.012	0.0			0.00	
Marched	1742	Narasappa		406/*/*	Machinery	Soil & Moisture	Bunding (CB/SEB)	RMT	0.00055	45	16.2853	77.3006	0.02	
	1742					Soil & Moisture	Boulder Waste Weir	RMT	0.012	0.0			0.00	
Marched	1743	Narasappa		406/*/2	Machinery	Soil & Moisture	Bunding (CB/SEB)	RMT	0.00055	4			0.00	
	1743					Soil & Moisture	Boulder Waste Weir	RMT	0.012	0.0			0.00	
Marched	1744	Muniyappa		406/*/*	Machinery	Soil & Moisture	Bunding (CB/SEB)	RMT	0.00055	45	16.2805	77.3000	0.02	
	1744					Soil & Moisture	Boulder Waste Weir	RMT	0.012	0.0			0.00	
Marched	1745	Amarash S/o Gangappa alias Gangaraya.		407/*/3	Machinery	Soil & Moisture	Bunding (CB/SEB)	RMT	0.00055	10	16.2816	77.3005	0.01	
	1745					Soil & Moisture	Boulder Waste Weir	RMT	0.012	0.0			0.00	

Village Name	Farmer Code	Farmer Name	Aadhar Card No	Survey Number	Rate Type (Manually/Machinery)	Activity Type (Soil Moisture Conservation Activity/ Water Harvesting)	Activity Name	Unit	Unit Cost (In Rs.)	Proposed Quantity	Latitude (Deg-Min-Sec)	Longitude (Deg-Min-Sec)	Total Cost (In Lacs)	Site Photo
Marched	1746	Ganganna		407/*/1	Machinery	Soil & Moisture	Bunding (CB/SEB)	RMT	0.00055	31			0.02	
	1746					Soil & Moisture	Boulder Waste Weir	RMT	0.012	0.0			0.00	
Marched	1747	Narasamma W/o Dodda Mallappa		407/*/2	Machinery	Soil & Moisture	Bunding (CB/SEB)	RMT	0.00055	9	16.2824	77.3005	0.01	
	1747					Soil & Moisture	Boulder Waste Weir	RMT	0.012	0.0			0.00	
Marched	1748	Rudrappa		407/*/6	Machinery	Soil & Moisture	Bunding (CB/SEB)	RMT	0.00055	7	16.2833	77.3054	0.00	
	1748					Soil & Moisture	Boulder Waste Weir	RMT	0.012	0.0			0.00	
Marched	1749	Hanumanthu		407/*/4	Machinery	Soil & Moisture	Bunding (CB/SEB)	RMT	0.00055	3			0.00	
	1749					Soil & Moisture	Boulder Waste Weir	RMT	0.012	0.0			0.00	
Marched	1750	Hanumanthu		407/*/5	Machinery	Soil & Moisture	Bunding (CB/SEB)	RMT	0.00055	4	16.2842	77.3053	0.00	
	1750					Soil & Moisture	Boulder Waste Weir	RMT	0.012	0.0			0.00	
Marched	1751	Husenappa		407/*/6	Machinery	Soil & Moisture	Bunding (CB/SEB)	RMT	0.00055	14			0.01	
	1751					Soil & Moisture	Boulder Waste Weir	RMT	0.012	0.0			0.00	
Marched	1752	Ashabee		408/*/1	Machinery	Soil & Moisture	Bunding (CB/SEB)	RMT	0.00055	11	16.2850	77.3063	0.01	
	1752					Soil & Moisture	Boulder Waste Weir	RMT	0.012	0.0			0.00	
Marched	1753	Piddappa		408/*/2	Machinery	Soil & Moisture	Bunding (CB/SEB)	RMT	0.00055	7			0.00	
	1753					Soil & Moisture	Boulder Waste Weir	RMT	0.012	0.0			0.00	
Marched	1754	Amarash S/o Gangappa alias Gangaraya.		409/*/4	Machinery	Soil & Moisture	Bunding (CB/SEB)	RMT	0.00055	6	16.2855	77.3045	0.00	
	1754					Soil & Moisture	Boulder Waste Weir	RMT	0.012	0.0			0.00	
Marched	1755	Ashabee		409/*/1	Machinery	Soil & Moisture	Bunding (CB/SEB)	RMT	0.00055	6	16.2865	77.3032	0.00	
	1755					Soil & Moisture	Boulder Waste Weir	RMT	0.012	0.0			0.00	
Marched	1756	Ganganna		409/*/2	Machinery	Soil & Moisture	Bunding (CB/SEB)	RMT	0.00055	6	16.2854	77.3016	0.00	
	1756					Soil & Moisture	Boulder Waste Weir	RMT	0.012	0.0			0.00	
Marched	1757	Narasamma W/o Dodamallappa		409/*/3	Machinery	Soil & Moisture	Bunding (CB/SEB)	RMT	0.00055	6			0.00	
	1757					Soil & Moisture	Boulder Waste Weir	RMT	0.012	0.0			0.00	
Marched	1758	Rudrappa		409/*/5	Machinery	Soil & Moisture	Bunding (CB/SEB)	RMT	0.00055	7	16.2854	77.3001	0.00	
	1758					Soil & Moisture	Boulder Waste Weir	RMT	0.012	0.0			0.00	
Marched	1759	Rudrappa		409/*/7	Machinery	Soil & Moisture	Bunding (CB/SEB)	RMT	0.00055	28	16.2853	77.3053	0.02	
	1759					Soil & Moisture	Boulder Waste Weir	RMT	0.012	0.0			0.00	
Marched	1760	Hussainappa		409/*/6	Machinery	Soil & Moisture	Bunding (CB/SEB)	RMT	0.00055	24	16.2802	77.3065	0.01	
	1760					Soil & Moisture	Boulder Waste Weir	RMT	0.012	0.0			0.00	
Marched	1761	Abdul Khayam		410/*/2	Machinery	Soil & Moisture	Bunding (CB/SEB)	RMT	0.00055	14	16.2810	77.3054	0.01	
	1761					Soil & Moisture	Boulder Waste Weir	RMT	0.012	0.0			0.00	
Marched	1762	Kareppa		410/*/5	Machinery	Soil & Moisture	Bunding (CB/SEB)	RMT	0.00055	8	16.2815	77.3035	0.00	
	1762					Soil & Moisture	Boulder Waste Weir	RMT	0.012	0.0			0.00	
Marched	1763	Gangappa		410/*/1	Machinery	Soil & Moisture	Bunding (CB/SEB)	RMT	0.00055	6	16.2825	77.3023	0.00	
	1763					Soil & Moisture	Boulder Waste Weir	RMT	0.012	0.0			0.00	

Village Name	Farmer Code	Farmer Name	Aadhar Card No	Survey Number	Rate Type (Manually/Machinery)	Activity Type (Soil Moisture Conservation Activity/ Water Harvesting)	Activity Name	Unit	Unit Cost (In Rs.)	Proposed Quantity	Latitude (Deg-Min-Sec)	Longitude (Deg-Min-Sec)	Total Cost (In Lacs)	Site Photo
Marched	1764	Narasamma		410/*/4	Machinery	Soil & Moisture	Bunding (CB/SEB)	RMT	0.00055	5	16.2836	77.3005	0.00	
	1764					Soil & Moisture	Boulder Waste Weir	RMT	0.012	0.0			0.00	
Marched	1765	Bassappa		410/P2/2	Machinery	Soil & Moisture	Bunding (CB/SEB)	RMT	0.00055	6	16.2845	77.3054	0.00	
	1765					Soil & Moisture	Boulder Waste Weir	RMT	0.012	0.0			0.00	
Marched	1766	Hanamantha		410/*/3	Machinery	Soil & Moisture	Bunding (CB/SEB)	RMT	0.00055	5			0.00	
	1766					Soil & Moisture	Boulder Waste Weir	RMT	0.012	0.0			0.00	
Marched	1767	Rajeshwari		411/*/1	Machinery	Soil & Moisture	Bunding (CB/SEB)	RMT	0.00055	6	16.2853	77.3054	0.00	
	1767					Soil & Moisture	Boulder Waste Weir	RMT	0.012	0.0			0.00	
Marched	1768	Rajeshwari		411/*/2	Machinery	Soil & Moisture	Bunding (CB/SEB)	RMT	0.00055	13			0.01	
	1768					Soil & Moisture	Boulder Waste Weir	RMT	0.012	0.0			0.00	
Marched	1769	Erappa		412/*/2	Machinery	Soil & Moisture	Bunding (CB/SEB)	RMT	0.00055	10	16.2862	77.3061	0.01	
	1769					Soil & Moisture	Boulder Waste Weir	RMT	0.012	0.0			0.00	
Marched	1770	Tayappa S/o Vitobha		412/*/1/	Machinery	Soil & Moisture	Bunding (CB/SEB)	RMT	0.00055	55			0.03	
	1770					Soil & Moisture	Boulder Waste Weir	RMT	0.012	0.0			0.00	
Marched	1771	Muthappa		412/*/3	Machinery	Soil & Moisture	Bunding (CB/SEB)	RMT	0.00055	5	16.2854	77.3046	0.00	
	1771					Soil & Moisture	Boulder Waste Weir	RMT	0.012	0.0			0.00	
Marched	1772	Thimmamma		413/*/1	Machinery	Soil & Moisture	Bunding (CB/SEB)	RMT	0.00055	52			0.03	
	1772					Soil & Moisture	Boulder Waste Weir	RMT	0.012	0.0			0.00	
Marched	1773	Nallareddy		413/*/3	Machinery	Soil & Moisture	Bunding (CB/SEB)	RMT	0.00055	6	16.2853	77.3030	0.00	
	1773					Soil & Moisture	Boulder Waste Weir	RMT	0.012	0.0			0.00	
Marched	1774	Narayanamma W/o Narasappa		413/*/2	Machinery	Soil & Moisture	Bunding (CB/SEB)	RMT	0.00055	8			0.00	
	1774					Soil & Moisture	Boulder Waste Weir	RMT	0.012	0.0			0.00	
Marched	1775	Narasappa		414/*/1	Machinery	Soil & Moisture	Bunding (CB/SEB)	RMT	0.00055	3	16.2853	77.3015	0.00	
	1775					Soil & Moisture	Boulder Waste Weir	RMT	0.012	0.0			0.00	
Marched	1776	Narasappa		414/*/2	Machinery	Soil & Moisture	Bunding (CB/SEB)	RMT	0.00055	12			0.01	
	1776					Soil & Moisture	Boulder Waste Weir	RMT	0.012	0.0			0.00	
Marched	1777	Narasa		414/*/3	Machinery	Soil & Moisture	Bunding (CB/SEB)	RMT	0.00055	13	16.2853	77.3053	0.01	
	1777					Soil & Moisture	Boulder Waste Weir	RMT	0.012	0.0			0.00	
Marched	1778	Gangaraya		415/*/2	Machinery	Soil & Moisture	Bunding (CB/SEB)	RMT	0.00055	13	16.2805	77.3054	0.01	
	1778					Soil & Moisture	Boulder Waste Weir	RMT	0.012	0.0			0.00	
Marched	1779	Mohammed Ismail		415/*/1	Machinery	Soil & Moisture	Bunding (CB/SEB)	RMT	0.00055	13	16.2814	77.3065	0.01	
	1779					Soil & Moisture	Boulder Waste Weir	RMT	0.012	0.0			0.00	
Marched	1780	Narasappa		416/*/2	Machinery	Soil & Moisture	Bunding (CB/SEB)	RMT	0.00055	96	16.2822	77.3053	0.05	
	1780					Soil & Moisture	Boulder Waste Weir	RMT	0.012	0.0			0.00	
Marched	1781	Lakshamma		417/*/*	Machinery	Soil & Moisture	Bunding (CB/SEB)	RMT	0.00055	45	16.2831	77.3035	0.02	
	1781					Soil & Moisture	Boulder Waste Weir	RMT	0.012	0.0			0.00	

Village Name	Farmer Code	Farmer Name	Aadhar Card No	Survey Number	Rate Type (Manually/Machinery)	Activity Type (Soil Moisture Conservation Activity/ Water Harvesting)	Activity Name	Unit	Unit Cost (In Rs.)	Proposed Quantity	Latitude (Deg-Min-Sec)	Longitude (Deg-Min-Sec)	Total Cost (In Lacs)	Site Photo
Marched	1782	Gayarana		418/**	Machinery	Soil & Moisture	Bunding (CB/SEB)	RMT	0.00055	10	16.2835	77.3022	0.01	
	1782					Soil & Moisture	Boulder Waste Weir	RMT	0.012	0.0			0.00	
Marched	1783	M Sharadamma		420/**	Machinery	Soil & Moisture	Bunding (CB/SEB)	RMT	0.00055	10			0.01	
	1783					Soil & Moisture	Boulder Waste Weir	RMT	0.012	0.0			0.00	
Marched	1784	Narasappa		421/**	Machinery	Soil & Moisture	Bunding (CB/SEB)	RMT	0.00055	12	16.2845	77.3006	0.01	
	1784					Soil & Moisture	Boulder Waste Weir	RMT	0.012	0.0			0.00	
Marched	1785	Ravikumara		421/**	Machinery	Soil & Moisture	Bunding (CB/SEB)	RMT	0.00055	34			0.02	
	1785					Soil & Moisture	Boulder Waste Weir	RMT	0.012	0.0			0.00	
Marched	1786	Ramanna		421/**	Machinery	Soil & Moisture	Bunding (CB/SEB)	RMT	0.00055	52	16.2857	77.3054	0.03	
	1786					Soil & Moisture	Boulder Waste Weir	RMT	0.012	0.0			0.00	
Marched	1787	Mallikarjuna Patil		422/**	Machinery	Soil & Moisture	Bunding (CB/SEB)	RMT	0.00055	81			0.04	
	1787					Soil & Moisture	Boulder Waste Weir	RMT	0.012	0.0			0.00	
Marched	1788	Kirthamma		423/**	Machinery	Soil & Moisture	Bunding (CB/SEB)	RMT	0.00055	12	16.2865	77.3053	0.01	
	1788					Soil & Moisture	Boulder Waste Weir	RMT	0.012	0.0			0.00	
Marched	1789	Gangamma W/o Basavantaraya		423/**	Machinery	Soil & Moisture	Bunding (CB/SEB)	RMT	0.00055	12			0.01	
	1789					Soil & Moisture	Boulder Waste Weir	RMT	0.012	1.5			0.02	
Marched	1790	Shushilamma h, Mallikarjana		423/**	Machinery	Soil & Moisture	Bunding (CB/SEB)	RMT	0.00055	12	16.2854	77.3055	0.01	
	1790					Soil & Moisture	Boulder Waste Weir	RMT	0.012	0.0			0.00	
Marched	1791	Veerashekhhar S/o Ayyappa Swamy.		426/**	Machinery	Soil & Moisture	Bunding (CB/SEB)	RMT	0.00055	46			0.03	
	1791					Soil & Moisture	Boulder Waste Weir	RMT	0.012	0.0			0.00	
Marched	1792	Veerashekhhar S/o Ayyappa Swamy.		426/**	Machinery	Soil & Moisture	Bunding (CB/SEB)	RMT	0.00055	34	16.2872	77.3044	0.02	
	1792					Soil & Moisture	Boulder Waste Weir	RMT	0.012	0.0			0.00	
Marched	1793	Pavitra S/o Veerashekhara.		427/**	Machinery	Soil & Moisture	Bunding (CB/SEB)	RMT	0.00055	4	16.2854	77.3025	0.00	
	1793					Soil & Moisture	Boulder Waste Weir	RMT	0.012	0.0			0.00	
Marched	1794	Pavitra S/o Veerashekhara.		427/**	Machinery	Soil & Moisture	Bunding (CB/SEB)	RMT	0.00055	48			0.03	
	1794					Soil & Moisture	Boulder Waste Weir	RMT	0.012	0.0			0.00	
Marched	1795	Shantamma		428/**	Machinery	Soil & Moisture	Bunding (CB/SEB)	RMT	0.00055	42	16.2854	77.3013	0.02	
	1795					Soil & Moisture	Boulder Waste Weir	RMT	0.012	0.0			0.00	
Marched	1796	Dada Saheb Bhosle		429/**	Machinery	Soil & Moisture	Bunding (CB/SEB)	RMT	0.00055	42			0.02	
	1796					Soil & Moisture	Boulder Waste Weir	RMT	0.012	0.0			0.00	
Marched	1797	Udayakumara		430/**	Machinery	Soil & Moisture	Bunding (CB/SEB)	RMT	0.00055	55	16.2853	77.3053	0.03	
	1797					Soil & Moisture	Boulder Waste Weir	RMT	0.012	0.0			0.00	
Marched	1798	Dada Saheb Bhosle		430/**	Machinery	Soil & Moisture	Bunding (CB/SEB)	RMT	0.00055	13			0.01	
	1798					Soil & Moisture	Boulder Waste Weir	RMT	0.012	0.0			0.00	
Marched	1799	Amarappa		431/**	Machinery	Soil & Moisture	Bunding (CB/SEB)	RMT	0.00055	73	16.2817	77.3072	0.04	
	1799					Soil & Moisture	Boulder Waste Weir	RMT	0.012	0.0			0.00	

Village Name	Farmer Code	Farmer Name	Aadhar Card No	Survey Number	Rate Type (Manually/Machinery)	Activity Type (Soil Moisture Conservation Activity/ Water Harvesting)	Activity Name	Unit	Unit Cost (In Rs.)	Proposed Quantity	Latitude (Deg-Min-Sec)	Longitude (Deg-Min-Sec)	Total Cost (In Lacs)	Site Photo
Marched	1800	Amarappa		432/**	Machinery	Soil & Moisture	Bunding (CB/SEB)	RMT	0.00055	7			0.00	
	1800					Soil & Moisture	Boulder Waste Weir	RMT	0.012	0.0			0.00	
Marched	1801	Donnaiah Swamy		433/**	Machinery	Soil & Moisture	Bunding (CB/SEB)	RMT	0.00055	11	16.2825	77.3067	0.01	
	1801					Soil & Moisture	Boulder Waste Weir	RMT	0.012	0.0			0.00	
Marched	1802	Srisailara Reddy		433/**	Machinery	Soil & Moisture	Bunding (CB/SEB)	RMT	0.00055	11			0.01	
	1802					Soil & Moisture	Boulder Waste Weir	RMT	0.012	0.0			0.00	
Marched	1803	Khazamohinuddin		434/**	Machinery	Soil & Moisture	Bunding (CB/SEB)	RMT	0.00055	46	16.2834	77.3051	0.03	
	1803					Soil & Moisture	Boulder Waste Weir	RMT	0.012	0.0			0.00	
Marched	1804	Anjaneya		436/**	Machinery	Soil & Moisture	Bunding (CB/SEB)	RMT	0.00055	39			0.02	
	1804					Soil & Moisture	Boulder Waste Weir	RMT	0.012	0.0			0.00	
Marched	1805	Anjaneya S/o Thippanna		437/**	Machinery	Soil & Moisture	Bunding (CB/SEB)	RMT	0.00055	79	16.2843	77.3036	0.04	
	1805					Soil & Moisture	Boulder Waste Weir	RMT	0.012	0.0			0.00	
Marched	1806	Anjaneya		438/**	Machinery	Soil & Moisture	Bunding (CB/SEB)	RMT	0.00055	5			0.00	
	1806					Soil & Moisture	Boulder Waste Weir	RMT	0.012	0.0			0.00	
Marched	1807	Mallenagowda		438/**	Machinery	Soil & Moisture	Bunding (CB/SEB)	RMT	0.00055	43	16.2851	77.3015	0.02	
	1807					Soil & Moisture	Boulder Waste Weir	RMT	0.012	0.0			0.00	
Marched	1808	Krishnappa		439/**	Machinery	Soil & Moisture	Bunding (CB/SEB)	RMT	0.00055	46			0.03	
	1808					Soil & Moisture	Boulder Waste Weir	RMT	0.012	0.0			0.00	
Pothgal	1809	V. Venkata Lakshmi		212/**/8	Machinery	Soil & Moisture	Bunding (CB/SEB)	RMT	0.00055	79	16.2855	77.3005	0.04	
	1809					Soil & Moisture	Boulder Waste Weir	RMT	0.012	0.0			0.00	
Pothgal	1810	Kurumareddy S/o Hanumanthu		212/**/2	Machinery	Soil & Moisture	Bunding (CB/SEB)	RMT	0.00055	46			0.03	
	1810					Soil & Moisture	Boulder Waste Weir	RMT	0.012	0.0			0.00	
Pothgal	1811	Dasarayya Hara jalalareddy		212/**/6	Machinery	Soil & Moisture	Bunding (CB/SEB)	RMT	0.00055	46	16.2865	77.3053	0.03	
	1811					Soil & Moisture	Boulder Waste Weir	RMT	0.012	0.0			0.00	
Pothgal	1812	Narasappa		212/**/4	Machinery	Soil & Moisture	Bunding (CB/SEB)	RMT	0.00055	39	16.2854	77.3054	0.02	
	1812					Soil & Moisture	Boulder Waste Weir	RMT	0.012	0.0			0.00	
Pothgal	1813	Nagaraju		212/**/5	Machinery	Soil & Moisture	Bunding (CB/SEB)	RMT	0.00055	89			0.05	
	1813					Soil & Moisture	Boulder Waste Weir	RMT	0.012	0.0			0.00	
Pothgal	1814	Prabhavathi		212/**/7	Machinery	Soil & Moisture	Bunding (CB/SEB)	RMT	0.00055	47	16.2854	77.3055	0.03	
	1814					Soil & Moisture	Boulder Waste Weir	RMT	0.012	0.0			0.00	
Pothgal	1815	Mrs. Lakshmi W/o Shankara		212/**/3	Machinery	Soil & Moisture	Bunding (CB/SEB)	RMT	0.00055	76	16.2853	77.3043	0.04	
	1815					Soil & Moisture	Boulder Waste Weir	RMT	0.012	0.0			0.00	
Pothgal	1816	Hanumantha		212/**/6	Machinery	Soil & Moisture	Bunding (CB/SEB)	RMT	0.00055	6			0.00	
	1816					Soil & Moisture	Boulder Waste Weir	RMT	0.012	0.0			0.00	
Pothgal	1817	Gouramma		215/**/4	Machinery	Soil & Moisture	Bunding (CB/SEB)	RMT	0.00055	82	16.2803	77.3025	0.05	
	1817					Soil & Moisture	Boulder Waste Weir	RMT	0.012	0.0			0.00	

Village Name	Farmer Code	Farmer Name	Aadhar Card No	Survey Number	Rate Type (Manually/Machinery)	Activity Type (Soil Moisture Conservation Activity/ Water Harvesting)	Activity Name	Unit	Unit Cost (In Rs.)	Proposed Quantity	Latitude (Deg-Min-Sec)	Longitude (Deg-Min-Sec)	Total Cost (In Lacs)	Site Photo
Pothgal	1818			215/*/4	Machinery	Soil & Moisture	Bunding (CB/SEB)	RMT	0.00055	12			0.01	
	1818					Soil & Moisture	Boulder Waste Weir	RMT	0.012	0.0			0.00	
Pothgal	1819	P Laxmi Reddy		215/*/3	Machinery	Soil & Moisture	Bunding (CB/SEB)	RMT	0.00055	143	16.2811	77.3012	0.08	
	1819					Soil & Moisture	Boulder Waste Weir	RMT	0.012	0.0			0.00	
Pothgal	1820	P Laxmi Reddy		215/*/2	Machinery	Soil & Moisture	Bunding (CB/SEB)	RMT	0.00055	179			0.10	
	1820					Soil & Moisture	Boulder Waste Weir	RMT	0.012	0.0			0.00	
Pothgal	1821	Mallesha		215/*/1	Machinery	Soil & Moisture	Bunding (CB/SEB)	RMT	0.00055	213	16.2815	77.3000	0.12	
	1821					Soil & Moisture	Boulder Waste Weir	RMT	0.012	0.0			0.00	
Raichur	1822	Gopalareddy		112/*/*	Machinery	Soil & Moisture	Bunding (CB/SEB)	RMT	0.00055	112			0.06	
	1822					Soil & Moisture	Boulder Waste Weir	RMT	0.012	0.0			0.00	
Raichur	1823	Bellam Gundappa		112/*/*	Machinery	Soil & Moisture	Bunding (CB/SEB)	RMT	0.00055	112	16.2825	77.3001	0.06	
	1823					Soil & Moisture	Boulder Waste Weir	RMT	0.012	0.0			0.00	
Raichur	1824	Srinivasa Reddy		112/*/*	Machinery	Soil & Moisture	Bunding (CB/SEB)	RMT	0.00055	112	16.2835	77.3005	0.06	
	1824					Soil & Moisture	Boulder Waste Weir	RMT	0.012	0.0			0.00	
Raichur	1825	N. Sudarshan Reddy		122/*/3	Machinery	Soil & Moisture	Bunding (CB/SEB)	RMT	0.00055	40			0.02	
	1825					Soil & Moisture	Boulder Waste Weir	RMT	0.012	0.0			0.00	
Raichur	1826	T Anjinayya		122/*/6	Machinery	Soil & Moisture	Bunding (CB/SEB)	RMT	0.00055	40	16.2846	77.3005	0.02	
	1826					Soil & Moisture	Boulder Waste Weir	RMT	0.012	0.0			0.00	
Raichur	1827	Nayana Narasimhalu		122/*/5	Machinery	Soil & Moisture	Bunding (CB/SEB)	RMT	0.00055	11	16.2854	77.3004	0.01	
	1827					Soil & Moisture	Boulder Waste Weir	RMT	0.012	0.0			0.00	
Raichur	1828	Nayana Narasimhalu		122/*/2	Machinery	Soil & Moisture	Bunding (CB/SEB)	RMT	0.00055	40	16.2863	77.3008	0.02	
	1828					Soil & Moisture	Boulder Waste Weir	RMT	0.012	0.0			0.00	
Raichur	1829	P. Thimmappa		122/*/6	Machinery	Soil & Moisture	Bunding (CB/SEB)	RMT	0.00055	40	16.2854	77.3003	0.02	
	1829					Soil & Moisture	Boulder Waste Weir	RMT	0.012	0.0			0.00	
Raichur	1830	Muniyamma		122/*/8	Machinery	Soil & Moisture	Bunding (CB/SEB)	RMT	0.00055	6	16.2853	76.2853	0.00	
	1830					Soil & Moisture	Boulder Waste Weir	RMT	0.012	0.0			0.00	
Raichur	1831	Srinivasa S/o Buddanna.		122/*/1	Machinery	Soil & Moisture	Bunding (CB/SEB)	RMT	0.00055	12	16.2885	77.3000	0.01	
	1831					Soil & Moisture	Boulder Waste Weir	RMT	0.012	0.0			0.00	
Raichur	1832	Satyaram Ramesh Shetty		122/*/5	Machinery	Soil & Moisture	Bunding (CB/SEB)	RMT	0.00055	79	16.2853	77.3007	0.04	
	1832					Soil & Moisture	Boulder Waste Weir	RMT	0.012	0.0			0.00	
Raichur	1833	Maani Lal Patel D/o Harajiramajee Patel.		123/*/6	Machinery	Soil & Moisture	Bunding (CB/SEB)	RMT	0.00055	83		0.00	0.05	
	1833					Soil & Moisture	Boulder Waste Weir	RMT	0.012	0.0			0.00	
Raichur	1834	Y. Hari Prasad S/o Y.V.V. Satyanarayana.		123/*/2	Machinery	Soil & Moisture	Bunding (CB/SEB)	RMT	0.00055	79	16.2806	77.3001	0.04	
	1834					Soil & Moisture	Boulder Waste Weir	RMT	0.012	0.0			0.00	
Raichur	1835	Shiva Kumar S/o Bheemanagowda.		123/*/3	Machinery	Soil & Moisture	Bunding (CB/SEB)	RMT	0.00055	186			0.10	
	1835					Soil & Moisture	Boulder Waste Weir	RMT	0.012	0.0			0.00	

Village Name	Farmer Code	Farmer Name	Aadhar Card No	Survey Number	Rate Type (Manually/Machinery)	Activity Type (Soil Moisture Conservation Activity/ Water Harvesting)	Activity Name	Unit	Unit Cost (In Rs.)	Proposed Quantity	Latitude (Deg-Min-Sec)	Longitude (Deg-Min-Sec)	Total Cost (In Lacs)	Site Photo
Raichur	1836	G. Rachappa		124/*/4	Machinery	Soil & Moisture	Bunding (CB/SEB)	RMT	0.00055	41	16.2815	77.3006	0.02	
	1836					Soil & Moisture	Boulder Waste Weir	RMT	0.012	0.0			0.00	
Raichur	1837	G. Rachappa		124/*/5	Machinery	Soil & Moisture	Bunding (CB/SEB)	RMT	0.00055	77			0.04	
	1837					Soil & Moisture	Boulder Waste Weir	RMT	0.012	0.0			0.00	
Raichur	1838	Gadhara Parvathamma		124/*/1	Machinery	Soil & Moisture	Bunding (CB/SEB)	RMT	0.00055	103	16.2823	77.3000	0.06	
	1838					Soil & Moisture	Boulder Waste Weir	RMT	0.012	0.0			0.00	
Raichur	1839	Basavaraja		124/*/1	Machinery	Soil & Moisture	Bunding (CB/SEB)	RMT	0.00055	193	16.2832	77.3005	0.11	
	1839					Soil & Moisture	Boulder Waste Weir	RMT	0.012	0.0			0.00	
Raichur	1840	G. Indiramma D/o Thimmareddy		125/*/2	Machinery	Soil & Moisture	Bunding (CB/SEB)	RMT	0.00055	74			0.04	
	1840					Soil & Moisture	Boulder Waste Weir	RMT	0.012	0.0			0.00	
Raichur	1841	G.Veereshareddy		125/*/1	Machinery	Soil & Moisture	Bunding (CB/SEB)	RMT	0.00055	113	16.2840	77.3005	0.06	
	1841					Soil & Moisture	Boulder Waste Weir	RMT	0.012	0.0			0.00	
Raichur	1842	Bheemesha		125/*/4	Machinery	Soil & Moisture	Bunding (CB/SEB)	RMT	0.00055	34	16.2845	77.3004	0.02	
	1842					Soil & Moisture	Boulder Waste Weir	RMT	0.012	0.0			0.00	
Raichur	1843	Matamari Naveen Gowda.		125/*/8	Machinery	Soil & Moisture	Bunding (CB/SEB)	RMT	0.00055	6	16.2855	77.3005	0.00	
	1843					Soil & Moisture	Boulder Waste Weir	RMT	0.012	0.0			0.00	
Raichur	1844	Matamari Naveen Gowda.		125/*/7	Machinery	Soil & Moisture	Bunding (CB/SEB)	RMT	0.00055	10	16.2866	77.3003	0.01	
	1844					Soil & Moisture	Boulder Waste Weir	RMT	0.012	0.0			0.00	
Raichur	1845	Laxmi		125/*/6	Machinery	Soil & Moisture	Bunding (CB/SEB)	RMT	0.00055	13	16.2854	77.3005	0.01	
	1845					Soil & Moisture	Boulder Waste Weir	RMT	0.012	0.0			0.00	
Raichur	1846	Eranna		126/*/1	Machinery	Soil & Moisture	Bunding (CB/SEB)	RMT	0.00055	217	16.2853	77.3002	0.12	
	1846					Soil & Moisture	Boulder Waste Weir	RMT	0.012	0.0			0.00	
Raichur	1847	Mattam Siddareddy		126/*/4	Machinery	Soil & Moisture	Bunding (CB/SEB)	RMT	0.00055	138	16.2854	77.3053	0.08	
	1847					Soil & Moisture	Boulder Waste Weir	RMT	0.012	0.0			0.00	
Raichur	1848	V. Surveni W/o Ravikanth		126/*/3	Machinery	Soil & Moisture	Bunding (CB/SEB)	RMT	0.00055	46			0.03	
	1848					Soil & Moisture	Boulder Waste Weir	RMT	0.012	0.0			0.00	
Raichur	1849	Indramma		127/*/2	Machinery	Soil & Moisture	Bunding (CB/SEB)	RMT	0.00055	75	16.2801	77.3054	0.04	
	1849					Soil & Moisture	Boulder Waste Weir	RMT	0.012	0.0			0.00	
Raichur	1850	Chandrappa		127/*/4	Machinery	Soil & Moisture	Bunding (CB/SEB)	RMT	0.00055	96	16.2805	77.3055	0.05	
	1850					Soil & Moisture	Boulder Waste Weir	RMT	0.012	0.0			0.00	
Raichur	1851	G. Nallareddy		127/*/1	Machinery	Soil & Moisture	Bunding (CB/SEB)	RMT	0.00055	219	16.2815	77.3035	0.12	
	1851					Soil & Moisture	Boulder Waste Weir	RMT	0.012	0.0			0.00	
Raichur	1852	Radhamma		127/*/3	Machinery	Soil & Moisture	Bunding (CB/SEB)	RMT	0.00055	100	16.2826	77.3024	0.05	
	1852					Soil & Moisture	Boulder Waste Weir	RMT	0.012	0.0			0.00	
Raichur	1853	Anjinamma		128/*/5	Machinery	Soil & Moisture	Bunding (CB/SEB)	RMT	0.00055	12	16.2835	77.3005	0.01	
	1853					Soil & Moisture	Boulder Waste Weir	RMT	0.012	0.0			0.00	

Village Name	Farmer Code	Farmer Name	Aadhar Card No	Survey Number	Rate Type (Manually/Machinery)	Activity Type (Soil Moisture Conservation Activity/ Water Harvesting)	Activity Name	Unit	Unit Cost (In Rs.)	Proposed Quantity	Latitude (Deg-Min-Sec)	Longitude (Deg-Min-Sec)	Total Cost (In Lacs)	Site Photo
Raichur	1854	Indramma		128/*5	Machinery	Soil & Moisture	Bunding (CB/SEB)	RMT	0.00055	12	16.2844	77.3053	0.01	
	1854					Soil & Moisture	Boulder Waste Weir	RMT	0.012	0.0			0.00	
Raichur	1855	Gadwala Srinivasa Reddy		128/*5	Machinery	Soil & Moisture	Bunding (CB/SEB)	RMT	0.00055	12		0.00	0.01	
	1855					Soil & Moisture	Boulder Waste Weir	RMT	0.012	0.0			0.00	
Raichur	1856	Guddilachamayya		128/*5	Machinery	Soil & Moisture	Bunding (CB/SEB)	RMT	0.00055	12	16.2852	77.3053	0.01	
	1856					Soil & Moisture	Boulder Waste Weir	RMT	0.012	0.0			0.00	
Raichur	1857	Govindreddy		128/*1	Machinery	Soil & Moisture	Bunding (CB/SEB)	RMT	0.00055	73	16.2861	77.3062	0.04	
	1857					Soil & Moisture	Boulder Waste Weir	RMT	0.012	0.0			0.00	
Raichur	1858	G. Nallareddy		128/*5	Machinery	Soil & Moisture	Bunding (CB/SEB)	RMT	0.00055	6	16.2865	77.3047	0.00	
	1858					Soil & Moisture	Boulder Waste Weir	RMT	0.012	0.0			0.00	
Raichur	1859	P. Changayya S/o P. Vengeyya		128/*3	Machinery	Soil & Moisture	Bunding (CB/SEB)	RMT	0.00055	69	16.2854	77.3031	0.04	
	1859					Soil & Moisture	Boulder Waste Weir	RMT	0.012	0.0			0.00	
Raichur	1860	Maneppa		128/*5	Machinery	Soil & Moisture	Bunding (CB/SEB)	RMT	0.00055	12	16.2854	77.3016	0.01	
	1860					Soil & Moisture	Boulder Waste Weir	RMT	0.012	0.0			0.00	
Raichur	1861	Raju		128/*2	Machinery	Soil & Moisture	Bunding (CB/SEB)	RMT	0.00055	138	16.2853	76.5000	0.08	
	1861					Soil & Moisture	Boulder Waste Weir	RMT	0.012	0.0			0.00	
Raichur	1862	Lata		128/*4	Machinery	Soil & Moisture	Bunding (CB/SEB)	RMT	0.00055	138	16.2804	77.3054	0.08	
	1862					Soil & Moisture	Boulder Waste Weir	RMT	0.012	0.0			0.00	
Raichur	1863	G. Mallikarjuna Reddy		129/*1	Machinery	Soil & Moisture	Bunding (CB/SEB)	RMT	0.00055	248			0.14	
	1863					Soil & Moisture	Boulder Waste Weir	RMT	0.012	0.0			0.00	
Raichur	1864	T. Muniyappa		129/*2	Machinery	Soil & Moisture	Bunding (CB/SEB)	RMT	0.00055	248	16.2812	77.3065	0.14	
	1864					Soil & Moisture	Boulder Waste Weir	RMT	0.012	0.0			0.00	
Raichur	1865	Anjinamma		130/*3	Machinery	Soil & Moisture	Bunding (CB/SEB)	RMT	0.00055	83	16.2815	77.3054	0.05	
	1865					Soil & Moisture	Boulder Waste Weir	RMT	0.012	0.0			0.00	
Raichur	1866	Indramma		130/*3	Machinery	Soil & Moisture	Bunding (CB/SEB)	RMT	0.00055	86			0.05	
	1866					Soil & Moisture	Boulder Waste Weir	RMT	0.012	0.0			0.00	
Raichur	1867	Gadwala Srinivasa Reddy		130/*3	Machinery	Soil & Moisture	Bunding (CB/SEB)	RMT	0.00055	83	16.2825	77.3035	0.05	
	1867					Soil & Moisture	Boulder Waste Weir	RMT	0.012	0.0			0.00	
Raichur	1868	Guddi Govindareddy		130/*3	Machinery	Soil & Moisture	Bunding (CB/SEB)	RMT	0.00055	11	16.2835	77.3023	0.01	
	1868					Soil & Moisture	Boulder Waste Weir	RMT	0.012	0.0			0.00	
Raichur	1869	Maneppa		130/*1	Machinery	Soil & Moisture	Bunding (CB/SEB)	RMT	0.00055	93			0.05	
	1869					Soil & Moisture	Boulder Waste Weir	RMT	0.012	0.0			0.00	
Raichur	1870	Maneppa		130/*2	Machinery	Soil & Moisture	Bunding (CB/SEB)	RMT	0.00055	83	16.2847	77.3005	0.05	
	1870					Soil & Moisture	Boulder Waste Weir	RMT	0.012	0.0			0.00	
Raichur	1871	Ananthamma		131/*1	Machinery	Soil & Moisture	Bunding (CB/SEB)	RMT	0.00055	219	16.2855	77.3054	0.12	
	1871					Soil & Moisture	Boulder Waste Weir	RMT	0.012	0.0			0.00	

Village Name	Farmer Code	Farmer Name	Aadhar Card No	Survey Number	Rate Type (Manually/Machinery)	Activity Type (Soil Moisture Conservation Activity/ Water Harvesting)	Activity Name	Unit	Unit Cost (In Rs.)	Proposed Quantity	Latitude (Deg-Min-Sec)	Longitude (Deg-Min-Sec)	Total Cost (In Lacs)	Site Photo
Raichur	1872	Gous Moinuddin S/o Khaza Moinuddin.		131/*/1	Machinery	Soil & Moisture	Bunding (CB/SEB)	RMT	0.00055	82	16.2864	77.3053	0.04	
	1872					Soil & Moisture	Boulder Waste Weir	RMT	0.012	0.0			0.00	
Raichur	1873	Dodda Basavaraja		131/*/2	Machinery	Soil & Moisture	Bunding (CB/SEB)	RMT	0.00055	144	16.2854	77.3061	0.08	
	1873					Soil & Moisture	Boulder Waste Weir	RMT	0.012	0.0			0.00	
Raichur	1874	Raj Kumar		131/*/3	Machinery	Soil & Moisture	Bunding (CB/SEB)	RMT	0.00055	76	16.2853	77.3045	0.04	
	1874					Soil & Moisture	Boulder Waste Weir	RMT	0.012	0.0			0.00	
Raichur	1875	Shivanna		131/*/4	Machinery	Soil & Moisture	Bunding (CB/SEB)	RMT	0.00055	74	16.2854	77.3025	0.04	
	1875					Soil & Moisture	Boulder Waste Weir	RMT	0.012	0.0			0.00	
Raichur	1876	Mohammed Iqbal S/o Mohiuddin.		132/*/3	Machinery	Soil & Moisture	Bunding (CB/SEB)	RMT	0.00055	75	16.2853	77.3014	0.04	
	1876					Soil & Moisture	Boulder Waste Weir	RMT	0.012	0.0			0.00	
Raichur	1877	Surikumara		132/*/1	Machinery	Soil & Moisture	Bunding (CB/SEB)	RMT	0.00055	183	16.2807	77.3053	0.10	
	1877					Soil & Moisture	Boulder Waste Weir	RMT	0.012	0.0			0.00	
Raichur	1878	Abdul Razzaq		133/*/11	Machinery	Soil & Moisture	Bunding (CB/SEB)	RMT	0.00055	103	16.2806	77.3053	0.06	
	1878					Soil & Moisture	Boulder Waste Weir	RMT	0.012	0.0			0.00	
Raichur	1879	D.G.Shushma		133/*/6	Machinery	Soil & Moisture	Bunding (CB/SEB)	RMT	0.00055	38	16.2804	77.3065	0.02	
	1879					Soil & Moisture	Boulder Waste Weir	RMT	0.012	0.0			0.00	
Raichur	1880	DG Mukunda		133/*/7	Machinery	Soil & Moisture	Bunding (CB/SEB)	RMT	0.00055	12	16.2803	77.3052	0.01	
	1880					Soil & Moisture	Boulder Waste Weir	RMT	0.012	0.0			0.00	
Raichur	1881	Padmavati. R.Kuri		133/*/5	Machinery	Soil & Moisture	Bunding (CB/SEB)	RMT	0.00055	34	16.2801	77.3037	0.02	
	1881					Soil & Moisture	Boulder Waste Weir	RMT	0.012	0.0			0.00	
Raichur	1882	Rizwana Begum W/o Mohammed Iqbal.		133/*/1	Machinery	Soil & Moisture	Bunding (CB/SEB)	RMT	0.00055	10	16.2805	77.3021	0.01	
	1882					Soil & Moisture	Boulder Waste Weir	RMT	0.012	0.0			0.00	
Raichur	1883	Ramesh Kumara		133/*/4	Machinery	Soil & Moisture	Bunding (CB/SEB)	RMT	0.00055	47	16.2805	77.3076	0.03	
	1883					Soil & Moisture	Boulder Waste Weir	RMT	0.012	0.0			0.00	
Raichur	1884	Sanna Eranna		133/*/3	Machinery	Soil & Moisture	Bunding (CB/SEB)	RMT	0.00055	114	16.2805	77.3053	0.06	
	1884					Soil & Moisture	Boulder Waste Weir	RMT	0.012	0.0			0.00	
Raichur	1885	Shushila Bai		133/*/10	Machinery	Soil & Moisture	Bunding (CB/SEB)	RMT	0.00055	12	16.2801	77.3054	0.01	
	1885					Soil & Moisture	Boulder Waste Weir	RMT	0.012	0.0			0.00	
Raichur	1886	M Vishalaxmi		134/*/2	Machinery	Soil & Moisture	Bunding (CB/SEB)	RMT	0.00055	79	16.2804	77.3055	0.04	
	1886					Soil & Moisture	Boulder Waste Weir	RMT	0.012	0.0			0.00	
Raichur	1887	Venkatesha Gowda		134/*/3	Machinery	Soil & Moisture	Bunding (CB/SEB)	RMT	0.00055	81	16.2803	77.3044	0.04	
	1887					Soil & Moisture	Boulder Waste Weir	RMT	0.012	0.0			0.00	
Raichur	1888	Parvathamma		135/*/1	Machinery	Soil & Moisture	Bunding (CB/SEB)	RMT	0.00055	145	16.2802	77.3025	0.08	
	1888					Soil & Moisture	Boulder Waste Weir	RMT	0.012	0.0			0.00	
Raichur	1889	Mookayya		135/*/2	Machinery	Soil & Moisture	Bunding (CB/SEB)	RMT	0.00055	41	16.2800	77.3013	0.02	
	1889					Soil & Moisture	Boulder Waste Weir	RMT	0.012	0.0			0.00	

Village Name	Farmer Code	Farmer Name	Aadhar Card No	Survey Number	Rate Type (Manually/Machinery)	Activity Type (Soil Moisture Conservation Activity/ Water Harvesting)	Activity Name	Unit	Unit Cost (In Rs.)	Proposed Quantity	Latitude (Deg-Min-Sec)	Longitude (Deg-Min-Sec)	Total Cost (In Lacs)	Site Photo
Raichur	1890	Ramaswamy		135/*2	Machinery	Soil & Moisture	Bunding (CB/SEB)	RMT	0.00055	41	16.2805	77.3005	0.02	
	1890					Soil & Moisture	Boulder Waste Weir	RMT	0.012	0.0			0.00	
Raichur	1891	N. Vithala Reddy		136/**	Machinery	Soil & Moisture	Bunding (CB/SEB)	RMT	0.00055	248	16.2805	77.3002	0.14	
	1891					Soil & Moisture	Boulder Waste Weir	RMT	0.012	0.0			0.00	
Raichur	1892	Rachana Dhoka		137/*1	Machinery	Soil & Moisture	Bunding (CB/SEB)	RMT	0.00055	39	16.2806	77.3006	0.02	
	1892					Soil & Moisture	Boulder Waste Weir	RMT	0.012	0.0			0.00	
Raichur	1893	Rachana Dhoka		137/*2	Machinery	Soil & Moisture	Bunding (CB/SEB)	RMT	0.00055	8			0.00	
	1893					Soil & Moisture	Boulder Waste Weir	RMT	0.012	0.0			0.00	
Raichur	1894	Rachana Dhoka		137/*3	Machinery	Soil & Moisture	Bunding (CB/SEB)	RMT	0.00055	8	16.2805	77.3051	0.00	
	1894					Soil & Moisture	Boulder Waste Weir	RMT	0.012	0.0			0.00	
Raichur	1895	Rachana Dhoka		137/*4	Machinery	Soil & Moisture	Bunding (CB/SEB)	RMT	0.00055	52			0.03	
	1895					Soil & Moisture	Boulder Waste Weir	RMT	0.012	0.0			0.00	
Raichur	1896	Rachana Dhoka		137/*5	Machinery	Soil & Moisture	Bunding (CB/SEB)	RMT	0.00055	103	16.2803	77.3035	0.06	
	1896					Soil & Moisture	Boulder Waste Weir	RMT	0.012	0.0			0.00	
Raichur	1897	Rachana Dhoka		137/*6	Machinery	Soil & Moisture	Bunding (CB/SEB)	RMT	0.00055	45			0.02	
	1897					Soil & Moisture	Boulder Waste Weir	RMT	0.012	0.0			0.00	
Raichur	1898	Rachana Dhoka		137/*7	Machinery	Soil & Moisture	Bunding (CB/SEB)	RMT	0.00055	41	16.2802	77.3018	0.02	
	1898					Soil & Moisture	Boulder Waste Weir	RMT	0.012	0.0			0.00	
Raichur	1899	Rachana Dhoka		137/*8	Machinery	Soil & Moisture	Bunding (CB/SEB)	RMT	0.00055	103	17.8530	77.3004	0.06	
	1899					Soil & Moisture	Boulder Waste Weir	RMT	0.012	0.0			0.00	
Raichur	1900	Uppala Naveenakumara		138/**	Machinery	Soil & Moisture	Bunding (CB/SEB)	RMT	0.00055	47	17.8531	77.3005	0.03	
	1900					Soil & Moisture	Boulder Waste Weir	RMT	0.012	0.0			0.00	
Raichur	1901	Uppala Naveenakumara		138/**	Machinery	Soil & Moisture	Bunding (CB/SEB)	RMT	0.00055	112			0.06	
	1901					Soil & Moisture	Boulder Waste Weir	RMT	0.012	0.0			0.00	
Raichur	1902	Vitthalarao		138/**	Machinery	Soil & Moisture	Bunding (CB/SEB)	RMT	0.00055	176	16.2853	77.3000	0.10	
	1902					Soil & Moisture	Boulder Waste Weir	RMT	0.012	0.0			0.00	
Raichur	1903	M. Ramakrishna Rao		140/*2	Machinery	Soil & Moisture	Bunding (CB/SEB)	RMT	0.00055	38	16.2853	77.3055	0.02	
	1903					Soil & Moisture	Boulder Waste Weir	RMT	0.012	0.0			0.00	
Raichur	1904	K Gopalareddy		140/*1	Machinery	Soil & Moisture	Bunding (CB/SEB)	RMT	0.00055	5	16.2805	77.3042	0.00	
	1904					Soil & Moisture	Boulder Waste Weir	RMT	0.012	0.0			0.00	
Raichur	1905	K Gopalareddy		140/*3	Machinery	Soil & Moisture	Bunding (CB/SEB)	RMT	0.00055	116	16.2813	77.3027	0.06	
	1905					Soil & Moisture	Boulder Waste Weir	RMT	0.012	0.0			0.00	
Raichur	1906	K Gopalareddy		140/*4	Machinery	Soil & Moisture	Bunding (CB/SEB)	RMT	0.00055	6	16.2822	77.3011	0.00	
	1906					Soil & Moisture	Boulder Waste Weir	RMT	0.012	0.0			0.00	
Raichur	1907	K Gopalareddy		140/*5	Machinery	Soil & Moisture	Bunding (CB/SEB)	RMT	0.00055	6	16.2831	77.3006	0.00	
	1907					Soil & Moisture	Boulder Waste Weir	RMT	0.012	0.0			0.00	

Village Name	Farmer Code	Farmer Name	Aadhar Card No	Survey Number	Rate Type (Manually/Machinery)	Activity Type (Soil Moisture Conservation Activity/ Water Harvesting)	Activity Name	Unit	Unit Cost (In Rs.)	Proposed Quantity	Latitude (Deg-Min-Sec)	Longitude (Deg-Min-Sec)	Total Cost (In Lacs)	Site Photo
Raichur	1908	Bajjanagara Eranna		140/*/7	Machinery	Soil & Moisture	Bunding (CB/SEB)	RMT	0.00055	86	16.2835	77.3000	0.05	
	1908					Soil & Moisture	Boulder Waste Weir	RMT	0.012	0.0			0.00	
Raichur	1909	Vaitla Prasad S/o V. Venkata Rao.		140/*/6	Machinery	Soil & Moisture	Bunding (CB/SEB)	RMT	0.00055	34	16.2845	77.3005	0.02	
	1909					Soil & Moisture	Boulder Waste Weir	RMT	0.012	0.0			0.00	
Raichur	1910	Thippamma		141/*/2	Machinery	Soil & Moisture	Bunding (CB/SEB)	RMT	0.00055	75	16.2856	77.3045	0.04	
	1910					Soil & Moisture	Boulder Waste Weir	RMT	0.012	0.0			0.00	
Raichur	1911	Venkappa		141/*/1	Machinery	Soil & Moisture	Bunding (CB/SEB)	RMT	0.00055	120	16.2865	77.3034	0.07	
	1911					Soil & Moisture	Boulder Waste Weir	RMT	0.012	0.0			0.00	
Raichur	1912	Sandeep Raj		141/*/4	Machinery	Soil & Moisture	Bunding (CB/SEB)	RMT	0.00055	9	16.2854	77.3015	0.01	
	1912					Soil & Moisture	Boulder Waste Weir	RMT	0.012	0.0			0.00	
Raichur	1913	Sandeepraj Mootha S/o Range Raj Mutha.		141/*/3	Machinery	Soil & Moisture	Bunding (CB/SEB)	RMT	0.00055	117			0.06	
	1913					Soil & Moisture	Boulder Waste Weir	RMT	0.012	0.0			0.00	
Raichur	1914	Narasappa		142/*/4	Machinery	Soil & Moisture	Bunding (CB/SEB)	RMT	0.00055	38	16.2853	77.3003	0.02	
	1914					Soil & Moisture	Boulder Waste Weir	RMT	0.012	0.0			0.00	
Raichur	1915	Mohammed Ifran		142/*/3	Machinery	Soil & Moisture	Bunding (CB/SEB)	RMT	0.00055	138	16.2854	77.3005	0.08	
	1915					Soil & Moisture	Boulder Waste Weir	RMT	0.012	0.0			0.00	
Raichur	1916	Sandeepraj Mootha S/o Range Raj Mutha		142/*/1	Machinery	Soil & Moisture	Bunding (CB/SEB)	RMT	0.00055	169			0.09	
	1916					Soil & Moisture	Boulder Waste Weir	RMT	0.012	0.0			0.00	
Raichur	1917	Sandeepraj Mootha S/o Range Raj Mutha		142/*/5	Machinery	Soil & Moisture	Bunding (CB/SEB)	RMT	0.00055	46	16.2853	77.3001	0.03	
	1917					Soil & Moisture	Boulder Waste Weir	RMT	0.012	0.0			0.00	
Raichur	1918	Abdul Khader.		143/*/5	Machinery	Soil & Moisture	Bunding (CB/SEB)	RMT	0.00055	11			0.01	
	1918					Soil & Moisture	Boulder Waste Weir	RMT	0.012	0.0			0.00	
Raichur	1919	Edhala Hari Prasad		143/*/3	Machinery	Soil & Moisture	Bunding (CB/SEB)	RMT	0.00055	10	16.2805	77.3006	0.01	
	1919					Soil & Moisture	Boulder Waste Weir	RMT	0.012	0.0			0.00	
Raichur	1920	Shrenikharaj Mootha S/o Bhalavant Raj Mutha.		143/*/1	Machinery	Soil & Moisture	Bunding (CB/SEB)	RMT	0.00055	41	16.2817	77.3001	0.02	
	1920					Soil & Moisture	Boulder Waste Weir	RMT	0.012	0.0			0.00	
Raichur	1921	Sanna Anjaneya		143/*/4	Machinery	Soil & Moisture	Bunding (CB/SEB)	RMT	0.00055	42	16.2825	77.3005	0.02	
	1921					Soil & Moisture	Boulder Waste Weir	RMT	0.012	0.0			0.00	
Raichur	1922	Tayappa		144/*/2	Machinery	Soil & Moisture	Bunding (CB/SEB)	RMT	0.00055	114	16.2834	77.3005	0.06	
	1922					Soil & Moisture	Boulder Waste Weir	RMT	0.012	0.0			0.00	
Raichur	1923	B. Chandrappa S/o D. Thimmayya		145/*/8	Machinery	Soil & Moisture	Bunding (CB/SEB)	RMT	0.00055	12			0.01	
	1923					Soil & Moisture	Boulder Waste Weir	RMT	0.012	0.0			0.00	
Raichur	1924	B.Prakash Reddy		145/*/4	Machinery	Soil & Moisture	Bunding (CB/SEB)	RMT	0.00055	12	16.2842	77.3053	0.01	
	1924					Soil & Moisture	Boulder Waste Weir	RMT	0.012	0.0			0.00	
Raichur	1925	B. Mallikarjun Reddy S/o Thimmayya		145/*/3	Machinery	Soil & Moisture	Bunding (CB/SEB)	RMT	0.00055	12			0.01	
	1925					Soil & Moisture	Boulder Waste Weir	RMT	0.012	0.0			0.00	

Village Name	Farmer Code	Farmer Name	Aadhar Card No	Survey Number	Rate Type (Manually/Machinery)	Activity Type (Soil Moisture Conservation Activity/ Water Harvesting)	Activity Name	Unit	Unit Cost (In Rs.)	Proposed Quantity	Latitude (Deg-Min-Sec)	Longitude (Deg-Min-Sec)	Total Cost (In Lacs)	Site Photo
Raichur	1926	B. Shekhar Reddy S/o Thimmareddy.		145/*/5	Machinery	Soil & Moisture	Bunding (CB/SEB)	RMT	0.00055	12	16.2851	77.3054	0.01	
	1926					Soil & Moisture	Boulder Waste Weir	RMT	0.012	0.0			0.00	
Raichur	1927	B.Sanna Thimmareddy S/o B.B. Thimmayya		145/*/6	Machinery	Soil & Moisture	Bunding (CB/SEB)	RMT	0.00055	12			0.01	
	1927					Soil & Moisture	Boulder Waste Weir	RMT	0.012	0.0			0.00	
Raichur	1928	B. Satyareddy S/o D. Thimmayya		145/*/7	Machinery	Soil & Moisture	Bunding (CB/SEB)	RMT	0.00055	12	16.2855	77.3063	0.01	
	1928					Soil & Moisture	Boulder Waste Weir	RMT	0.012	0.0			0.00	
Raichur	1929	Bellum Chandappa		145/*/1	Machinery	Soil & Moisture	Bunding (CB/SEB)	RMT	0.00055	24			0.01	
	1929					Soil & Moisture	Boulder Waste Weir	RMT	0.012	0.0			0.00	
Raichur	1930	Bellum Chandappa		145/*/9	Machinery	Soil & Moisture	Bunding (CB/SEB)	RMT	0.00055	45	16.2865	77.3045	0.02	
	1930					Soil & Moisture	Boulder Waste Weir	RMT	0.012	0.0			0.00	
Raichur	1931	Bellam Sawarappa		145/*/9	Machinery	Soil & Moisture	Bunding (CB/SEB)	RMT	0.00055	206	16.2854	77.3032	0.11	
	1931					Soil & Moisture	Boulder Waste Weir	RMT	0.012	0.0			0.00	
Raichur	1932	Anandreddy		146/*/3	Machinery	Soil & Moisture	Bunding (CB/SEB)	RMT	0.00055	114			0.06	
	1932					Soil & Moisture	Boulder Waste Weir	RMT	0.012	0.0			0.00	
Raichur	1933	B. Anandreddy		146/*/1	Machinery	Soil & Moisture	Bunding (CB/SEB)	RMT	0.00055	46	16.2853	77.3017	0.03	
	1933					Soil & Moisture	Boulder Waste Weir	RMT	0.012	0.0			0.00	
Raichur	1934	B. Anandreddy		146/*/2	Machinery	Soil & Moisture	Bunding (CB/SEB)	RMT	0.00055	46	16.2854	77.3001	0.03	
	1934					Soil & Moisture	Boulder Waste Weir	RMT	0.012	0.0			0.00	
Raichur	1935	M R Satish		147/*/2	Machinery	Soil & Moisture	Bunding (CB/SEB)	RMT	0.00055	107			0.06	
	1935					Soil & Moisture	Boulder Waste Weir	RMT	0.012	0.0			0.00	
Raichur	1936	Narasimharaju		147/*/3	Machinery	Soil & Moisture	Bunding (CB/SEB)	RMT	0.00055	180	16.2803	77.3054	0.10	
	1936					Soil & Moisture	Boulder Waste Weir	RMT	0.012	0.0			0.00	
Raichur	1937	Sheetal Kumar kothariS/o Parasmal Kothari		147/*/1	Machinery	Soil & Moisture	Bunding (CB/SEB)	RMT	0.00055	103			0.06	
	1937					Soil & Moisture	Boulder Waste Weir	RMT	0.012	0.0			0.00	
Raichur	1938	Padmavati W/o Thimmareddy.		150/*/1	Machinery	Soil & Moisture	Bunding (CB/SEB)	RMT	0.00055	77	16.2811	77.3053	0.04	
	1938					Soil & Moisture	Boulder Waste Weir	RMT	0.012	0.0			0.00	
Raichur	1939	Pratap Reddy S/o Ramareddy. .		150/*/2	Machinery	Soil & Moisture	Bunding (CB/SEB)	RMT	0.00055	77	16.2815	77.3055	0.04	
	1939					Soil & Moisture	Boulder Waste Weir	RMT	0.012	0.0			0.00	
Raichur	1940	Narasimhalu		151/*/*	Machinery	Soil & Moisture	Bunding (CB/SEB)	RMT	0.00055	72	16.2825	77.3035	0.04	
	1940					Soil & Moisture	Boulder Waste Weir	RMT	0.012	0.0			0.00	
Raichur	1941	Narasimhalu		151/*/*	Machinery	Soil & Moisture	Bunding (CB/SEB)	RMT	0.00055	145			0.08	
	1941					Soil & Moisture	Boulder Waste Weir	RMT	0.012	0.0			0.00	
Raichur	1942	B. Janakamma		151/*/*	Machinery	Soil & Moisture	Bunding (CB/SEB)	RMT	0.00055	10	16.2837	77.3024	0.01	
	1942					Soil & Moisture	Boulder Waste Weir	RMT	0.012	0.0			0.00	
Raichur	1943	B.Buddamma		151/*/*	Machinery	Soil & Moisture	Bunding (CB/SEB)	RMT	0.00055	11			0.01	
	1943					Soil & Moisture	Boulder Waste Weir	RMT	0.012	0.0			0.00	

Village Name	Farmer Code	Farmer Name	Aadhar Card No	Survey Number	Rate Type (Manually/Machinery)	Activity Type (Soil Moisture Conservation Activity/ Water Harvesting)	Activity Name	Unit	Unit Cost (In Rs.)	Proposed Quantity	Latitude (Deg-Min-Sec)	Longitude (Deg-Min-Sec)	Total Cost (In Lacs)	Site Photo
Raichur	1944	Bangi Adweppa		151/**	Machinery	Soil & Moisture	Bunding (CB/SEB)	RMT	0.00055	34	16.2846	77.3005	0.02	
	1944					Soil & Moisture	Boulder Waste Weir	RMT	0.012	0.0			0.00	
Raichur	1945	Bangi Thimmareddy		151/**	Machinery	Soil & Moisture	Bunding (CB/SEB)	RMT	0.00055	38	16.2854	77.3054	0.02	
	1945					Soil & Moisture	Boulder Waste Weir	RMT	0.012	0.0			0.00	
Raichur	1946	Bangi Munemma		151/**	Machinery	Soil & Moisture	Bunding (CB/SEB)	RMT	0.00055	72	16.2863	77.3053	0.04	
	1946					Soil & Moisture	Boulder Waste Weir	RMT	0.012	0.0			0.00	
Raichur	1947	G Ashokareddy		152/**	Machinery	Soil & Moisture	Bunding (CB/SEB)	RMT	0.00055	375	16.2853	77.3062	0.21	
	1947					Soil & Moisture	Boulder Waste Weir	RMT	0.012	0.0			0.00	
Raichur	1948	N. Sathyareddy S/o N. Narayana Reddy.		153/**8	Machinery	Soil & Moisture	Bunding (CB/SEB)	RMT	0.00055	34	16.2854	77.3046	0.02	
	1948					Soil & Moisture	Boulder Waste Weir	RMT	0.012	0.0			0.00	
Raichur	1949	N.Anil Reddy S/o Narayana Reddy.		153/**7	Machinery	Soil & Moisture	Bunding (CB/SEB)	RMT	0.00055	34	16.2854	77.3031	0.02	
	1949					Soil & Moisture	Boulder Waste Weir	RMT	0.012	0.0			0.00	
Raichur	1950	K. Gopalareddy		153/**1	Machinery	Soil & Moisture	Bunding (CB/SEB)	RMT	0.00055	72	16.2853	77.3015	0.04	
	1950					Soil & Moisture	Boulder Waste Weir	RMT	0.012	0.0			0.00	
Raichur	1951	K. Narasimhalu		153/**2	Machinery	Soil & Moisture	Bunding (CB/SEB)	RMT	0.00055	72	16.2876	77.3053	0.04	
	1951					Soil & Moisture	Boulder Waste Weir	RMT	0.012	0.0			0.00	
Raichur	1952	G. Murali Krishna		153/**4	Machinery	Soil & Moisture	Bunding (CB/SEB)	RMT	0.00055	7	16.2814	77.3053	0.00	
	1952					Soil & Moisture	Boulder Waste Weir	RMT	0.012	0.0			0.00	
Raichur	1953	Jayamma W/o Sidramareddy.		153/**6	Machinery	Soil & Moisture	Bunding (CB/SEB)	RMT	0.00055	34	16.2823	77.3065	0.02	
	1953					Soil & Moisture	Boulder Waste Weir	RMT	0.012	0.0			0.00	
Raichur	1954	Ramesh W/o Mallappa.		153/**3	Machinery	Soil & Moisture	Bunding (CB/SEB)	RMT	0.00055	69	16.2832	77.3053	0.04	
	1954					Soil & Moisture	Boulder Waste Weir	RMT	0.012	0.0			0.00	
Raichur	1955	Rahula S/o Gopal		153/**10	Machinery	Soil & Moisture	Bunding (CB/SEB)	RMT	0.00055	69	16.2840	77.3035	0.04	
	1955					Soil & Moisture	Boulder Waste Weir	RMT	0.012	0.0			0.00	
Raichur	1956	Shivakrishna.G.		153/**5	Machinery	Soil & Moisture	Bunding (CB/SEB)	RMT	0.00055	7	16.2845	77.3022	0.00	
	1956					Soil & Moisture	Boulder Waste Weir	RMT	0.012	0.0			0.00	
Raichur	1957	Suvarna W/o Mallikarjuna.		153/**9	Machinery	Soil & Moisture	Bunding (CB/SEB)	RMT	0.00055	76	16.2855	77.3007	0.04	
	1957					Soil & Moisture	Boulder Waste Weir	RMT	0.012	0.0			0.00	
Raichur	1958	Anusuyamma		154/**2	Machinery	Soil & Moisture	Bunding (CB/SEB)	RMT	0.00055	44	16.2866	77.3053	0.02	
	1958					Soil & Moisture	Boulder Waste Weir	RMT	0.012	0.0			0.00	
Raichur	1959	G.Vinod Kumara S/o G. Kurumareddy.		154/**1	Machinery	Soil & Moisture	Bunding (CB/SEB)	RMT	0.00055	44	16.2854	77.3054	0.02	
	1959					Soil & Moisture	Boulder Waste Weir	RMT	0.012	0.0			0.00	
Raichur	1960	M Gangappa		155/**3	Machinery	Soil & Moisture	Bunding (CB/SEB)	RMT	0.00055	39	16.2853	77.3060	0.02	
	1960					Soil & Moisture	Boulder Waste Weir	RMT	0.012	0.0			0.00	
Raichur	1961	K. Chandra Shekhar S/o K. Ishwarappa.		155/**6	Machinery	Soil & Moisture	Bunding (CB/SEB)	RMT	0.00055	65	16.2854	77.3045	0.04	
	1961					Soil & Moisture	Boulder Waste Weir	RMT	0.012	0.0			0.00	

Village Name	Farmer Code	Farmer Name	Aadhar Card No	Survey Number	Rate Type (Manually/Machinery)	Activity Type (Soil Moisture Conservation Activity/ Water Harvesting)	Activity Name	Unit	Unit Cost (In Rs.)	Proposed Quantity	Latitude (Deg-Min-Sec)	Longitude (Deg-Min-Sec)	Total Cost (In Lacs)	Site Photo
Raichur	1962	Kenchappa S/o Do, Shankrappamattalam		155/*8	Machinery	Soil & Moisture	Bunding (CB/SEB)	RMT	0.00055	38	16.2800	77.3025	0.02	
	1962					Soil & Moisture	Boulder Waste Weir	RMT	0.012	0.0			0.00	
Raichur	1963	Janamma W/o Sanna Mareppa Mattam		155/*5	Machinery	Soil & Moisture	Bunding (CB/SEB)	RMT	0.00055	65	16.2805	77.3014	0.04	
	1963					Soil & Moisture	Boulder Waste Weir	RMT	0.012	0.0			0.00	
Raichur	1964	Matham Nallareddy		155/*7	Machinery	Soil & Moisture	Bunding (CB/SEB)	RMT	0.00055	65	16.2815	77.3053	0.04	
	1964					Soil & Moisture	Boulder Waste Weir	RMT	0.012	0.0			0.00	
Raichur	1965	Rangareddy		155/*1	Machinery	Soil & Moisture	Bunding (CB/SEB)	RMT	0.00055	39	16.2826	77.3073	0.02	
	1965					Soil & Moisture	Boulder Waste Weir	RMT	0.012	0.0			0.00	
Raichur	1966	Siddareddy S/o Hanamayya Mattam		155/*2	Machinery	Soil & Moisture	Bunding (CB/SEB)	RMT	0.00055	39	16.2835	77.3065	0.02	
	1966					Soil & Moisture	Boulder Waste Weir	RMT	0.012	0.0			0.00	
Raichur	1967	Soma Reddy S/o Sankrappa Mattam		155/*4	Machinery	Soil & Moisture	Bunding (CB/SEB)	RMT	0.00055	65	16.2843	77.3052	0.04	
	1967					Soil & Moisture	Boulder Waste Weir	RMT	0.012	0.0			0.00	
Raichur	1968	Govinda		156/*3	Machinery	Soil & Moisture	Bunding (CB/SEB)	RMT	0.00055	76	16.2852	77.3037	0.04	
	1968					Soil & Moisture	Boulder Waste Weir	RMT	0.012	0.0			0.00	
Raichur	1969	G Laxmireddy		156/*1	Machinery	Soil & Moisture	Bunding (CB/SEB)	RMT	0.00055	76	16.2861	77.3018	0.04	
	1969					Soil & Moisture	Boulder Waste Weir	RMT	0.012	0.0			0.00	
Raichur	1970	P Venkatesha		156/*4	Machinery	Soil & Moisture	Bunding (CB/SEB)	RMT	0.00055	172	16.2865	77.3006	0.09	
	1970					Soil & Moisture	Boulder Waste Weir	RMT	0.012	0.0			0.00	
Raichur	1971	Laxmireddy		156/*5	Machinery	Soil & Moisture	Bunding (CB/SEB)	RMT	0.00055	76	16.2854	77.3054	0.04	
	1971					Soil & Moisture	Boulder Waste Weir	RMT	0.012	0.0			0.00	
Raichur	1972	Mrs. Rukkamma W/o Narasareddy		156/*2	Machinery	Soil & Moisture	Bunding (CB/SEB)	RMT	0.00055	76	16.2853	77.3054	0.04	
	1972					Soil & Moisture	Boulder Waste Weir	RMT	0.012	0.0			0.00	
Raichur	1973	Gurunathareddy		157/*2	Machinery	Soil & Moisture	Bunding (CB/SEB)	RMT	0.00055	206	16.2854	77.3055	0.11	
	1973					Soil & Moisture	Boulder Waste Weir	RMT	0.012	0.0			0.00	
Raichur	1974	G. Venkata Reddy S/o G. Venkappa.		157/*3	Machinery	Soil & Moisture	Bunding (CB/SEB)	RMT	0.00055	113	16.2804	77.3044	0.06	
	1974					Soil & Moisture	Boulder Waste Weir	RMT	0.012	0.0			0.00	
Raichur	1975	T Dodda Veeresh.		158/*5	Machinery	Soil & Moisture	Bunding (CB/SEB)	RMT	0.00055	45	16.2312	77.3625	0.02	
	1975					Soil & Moisture	Boulder Waste Weir	RMT	0.012	0.0			0.00	
Raichur	1976	Thippareddy		158/*1	Machinery	Soil & Moisture	Bunding (CB/SEB)	RMT	0.00055	45	16.2315	77.3612	0.02	
	1976					Soil & Moisture	Boulder Waste Weir	RMT	0.012	0.0			0.00	
Raichur	1977	Thippareddy		158/*6	Machinery	Soil & Moisture	Bunding (CB/SEB)	RMT	0.00055	62	16.2325	77.3601	0.03	
	1977					Soil & Moisture	Boulder Waste Weir	RMT	0.012	0.0			0.00	
Raichur	1978	Dodda Veerasha.		158/*8	Machinery	Soil & Moisture	Bunding (CB/SEB)	RMT	0.00055	62	16.2335	77.3601	0.03	
	1978					Soil & Moisture	Boulder Waste Weir	RMT	0.012	0.0			0.00	
Raichur	1979	Nagamma.		158/*4	Machinery	Soil & Moisture	Bunding (CB/SEB)	RMT	0.00055	45	16.2347	77.3606	0.02	
	1979					Soil & Moisture	Boulder Waste Weir	RMT	0.012	0.0			0.00	

Village Name	Farmer Code	Farmer Name	Aadhar Card No	Survey Number	Rate Type (Manually/Machinery)	Activity Type (Soil Moisture Conservation Activity/ Water Harvesting)	Activity Name	Unit	Unit Cost (In Rs.)	Proposed Quantity	Latitude (Deg-Min-Sec)	Longitude (Deg-Min-Sec)	Total Cost (In Lacs)	Site Photo
Raichur	1980	Nagamma.		158/*/7	Machinery	Soil & Moisture	Bunding (CB/SEB)	RMT	0.00055	62	16.2355	77.3601	0.03	
	1980					Soil & Moisture	Boulder Waste Weir	RMT	0.012	0.0			0.00	
Raichur	1981	Santappa.		158/*/2	Machinery	Soil & Moisture	Bunding (CB/SEB)	RMT	0.00055	65	16.2364	77.3605	0.04	
	1981					Soil & Moisture	Boulder Waste Weir	RMT	0.012	0.0			0.00	
Raichur	1982	Santappa.		158/*/3	Machinery	Soil & Moisture	Bunding (CB/SEB)	RMT	0.00055	44	16.2353	77.3605	0.02	
	1982					Soil & Moisture	Boulder Waste Weir	RMT	0.012	0.0			0.00	
Raichur	1983	Ashareddy S/o Jambayya		159/*/*	Machinery	Soil & Moisture	Bunding (CB/SEB)	RMT	0.00055	44	16.2354	77.3604	0.02	
	1983					Soil & Moisture	Boulder Waste Weir	RMT	0.012	0.0			0.00	
Raichur	1984	Krishnappa		159/*/*	Machinery	Soil & Moisture	Bunding (CB/SEB)	RMT	0.00055	45	16.2354	76.0854	0.02	
	1984					Soil & Moisture	Boulder Waste Weir	RMT	0.012	0.0			0.00	
Raichur	1985	Thimmayya		159/*/*	Machinery	Soil & Moisture	Bunding (CB/SEB)	RMT	0.00055	45	16.2353	77.3601	0.02	
	1985					Soil & Moisture	Boulder Waste Weir	RMT	0.012	0.0			0.00	
Raichur	1986	Maremma		159/*/*	Machinery	Soil & Moisture	Bunding (CB/SEB)	RMT	0.00055	45			0.02	
	1986					Soil & Moisture	Boulder Waste Weir	RMT	0.012	1.5			0.02	
Raichur	1987	Maremma.		159/*/*	Machinery	Soil & Moisture	Bunding (CB/SEB)	RMT	0.00055	45	16.2307	77.3605	0.02	
	1987					Soil & Moisture	Boulder Waste Weir	RMT	0.012	1.5			0.02	
Raichur	1988	K Vijayabhaskarareddy		160/*/*	Machinery	Soil & Moisture	Bunding (CB/SEB)	RMT	0.00055	115			0.06	
	1988					Soil & Moisture	Boulder Waste Weir	RMT	0.012	0.0			0.00	
Raichur	1989	Dodda Gopalareddy		160/*/*	Machinery	Soil & Moisture	Bunding (CB/SEB)	RMT	0.00055	116	16.2315	77.3301	0.06	
	1989					Soil & Moisture	Boulder Waste Weir	RMT	0.012	0.0			0.00	
Raichur	1990	Nallareddy		160/*/*	Machinery	Soil & Moisture	Bunding (CB/SEB)	RMT	0.00055	253	16.2320	77.3307	0.14	
	1990					Soil & Moisture	Boulder Waste Weir	RMT	0.012	0.0			0.00	
Raichur	1991	K Vijayabhaskarareddy		161/*/*	Machinery	Soil & Moisture	Bunding (CB/SEB)	RMT	0.00055	151			0.08	
	1991					Soil & Moisture	Boulder Waste Weir	RMT	0.012	0.0			0.00	
Raichur	1992	Dodda Gopalareddy		161/*/*	Machinery	Soil & Moisture	Bunding (CB/SEB)	RMT	0.00055	151	16.2333	77.3300	0.08	
	1992					Soil & Moisture	Boulder Waste Weir	RMT	0.012	0.0			0.00	
Raichur	1993	Nallareddy		161/*/*	Machinery	Soil & Moisture	Bunding (CB/SEB)	RMT	0.00055	303			0.17	
	1993					Soil & Moisture	Boulder Waste Weir	RMT	0.012	0.0			0.00	
Raichur	1994	Eranna		162/*/2	Machinery	Soil & Moisture	Bunding (CB/SEB)	RMT	0.00055	48	16.2341	77.3306	0.03	
	1994					Soil & Moisture	Boulder Waste Weir	RMT	0.012	0.0			0.00	
Raichur	1995	S. Lakshminarayana		162/*/1	Machinery	Soil & Moisture	Bunding (CB/SEB)	RMT	0.00055	47	16.2345	77.3305	0.03	
	1995					Soil & Moisture	Boulder Waste Weir	RMT	0.012	0.0			0.00	
Raichur	1996	K. Gopalareddy		162/*/4	Machinery	Soil & Moisture	Bunding (CB/SEB)	RMT	0.00055	48	16.2355	77.3305	0.03	
	1996					Soil & Moisture	Boulder Waste Weir	RMT	0.012	0.0			0.00	
Raichur	1997	Venkatesha S/o Venkappa		162/*/3	Machinery	Soil & Moisture	Bunding (CB/SEB)	RMT	0.00055	47			0.03	
	1997					Soil & Moisture	Boulder Waste Weir	RMT	0.012	0.0			0.00	

Village Name	Farmer Code	Farmer Name	Aadhar Card No	Survey Number	Rate Type (Manually/Machinery)	Activity Type (Soil Moisture Conservation Activity/ Water Harvesting)	Activity Name	Unit	Unit Cost (In Rs.)	Proposed Quantity	Latitude (Deg-Min-Sec)	Longitude (Deg-Min-Sec)	Total Cost (In Lacs)	Site Photo
Raichur	1998	Jayamma		163/*/5	Machinery	Soil & Moisture	Bunding (CB/SEB)	RMT	0.00055	224	16.2367	77.3305	0.12	
	1998					Soil & Moisture	Boulder Waste Weir	RMT	0.012	0.0			0.00	
Raichur	1999	B Anjinamma		163/*/1	Machinery	Soil & Moisture	Bunding (CB/SEB)	RMT	0.00055	59			0.03	
	1999					Soil & Moisture	Boulder Waste Weir	RMT	0.012	0.0			0.00	
Raichur	2000	B Anjinamma		163/*/2	Machinery	Soil & Moisture	Bunding (CB/SEB)	RMT	0.00055	55	16.2354	77.3304	0.03	
	2000					Soil & Moisture	Boulder Waste Weir	RMT	0.012	0.0			0.00	
Raichur	2001	B Anjinamma		163/*/3	Machinery	Soil & Moisture	Bunding (CB/SEB)	RMT	0.00055	47			0.03	
	2001					Soil & Moisture	Boulder Waste Weir	RMT	0.012	0.0			0.00	
Raichur	2002	B Anjinamma		163/*/4	Machinery	Soil & Moisture	Bunding (CB/SEB)	RMT	0.00055	47	16.2353	77.3305	0.03	
	2002					Soil & Moisture	Boulder Waste Weir	RMT	0.012	1.5			0.02	
Raichur	2003	B Anjinamma		163/*/6	Machinery	Soil & Moisture	Bunding (CB/SEB)	RMT	0.00055	42			0.02	
	2003					Soil & Moisture	Boulder Waste Weir	RMT	0.012	0.0			0.00	
Raichur	2004	B Anjinamma		163/*/7	Machinery	Soil & Moisture	Bunding (CB/SEB)	RMT	0.00055	41	16.2350	77.3302	0.02	
	2004					Soil & Moisture	Boulder Waste Weir	RMT	0.012	0.0			0.00	
Raichur	2005	Yapashettu Srinivasa		163/*/5	Machinery	Soil & Moisture	Bunding (CB/SEB)	RMT	0.00055	117			0.06	
	2005					Soil & Moisture	Boulder Waste Weir	RMT	0.012	0.0			0.00	
Raichur	2006	Kandipappu Anjaneyya		164/*/*	Machinery	Soil & Moisture	Bunding (CB/SEB)	RMT	0.00055	179	16.2301	77.3353	0.10	
	2006					Soil & Moisture	Boulder Waste Weir	RMT	0.012	1.5			0.02	
Raichur	2007	K. Govardhana		165/*/1	Machinery	Soil & Moisture	Bunding (CB/SEB)	RMT	0.00055	251			0.14	
	2007					Soil & Moisture	Boulder Waste Weir	RMT	0.012	0.0			0.00	
Raichur	2008	Narasamma		166/*/1	Machinery	Soil & Moisture	Bunding (CB/SEB)	RMT	0.00055	176	16.2305	77.3354	0.10	
	2008					Soil & Moisture	Boulder Waste Weir	RMT	0.012	0.0			0.00	
Raichur	2009	Venkatesha S/o Hanamanthappa Allura		166/*/2	Machinery	Soil & Moisture	Bunding (CB/SEB)	RMT	0.00055	82	16.2318	77.3355	0.05	
	2009					Soil & Moisture	Boulder Waste Weir	RMT	0.012	0.0			0.00	
Raichur	2010	Shanti Lakshmi		166/*/2	Machinery	Soil & Moisture	Bunding (CB/SEB)	RMT	0.00055	82	16.2325	77.3341	0.05	
	2010					Soil & Moisture	Boulder Waste Weir	RMT	0.012	0.0			0.00	
Raichur	2011	Anjaneyya		167/*/*	Machinery	Soil & Moisture	Bunding (CB/SEB)	RMT	0.00055	40	16.2336	77.3324	0.02	
	2011					Soil & Moisture	Boulder Waste Weir	RMT	0.012	0.0			0.00	
Raichur	2012	Dodda Basavaraja		167/*/*	Machinery	Soil & Moisture	Bunding (CB/SEB)	RMT	0.00055	65			0.04	
	2012					Soil & Moisture	Boulder Waste Weir	RMT	0.012	0.0			0.00	
Raichur	2013	Rajeshwari		167/*/*	Machinery	Soil & Moisture	Bunding (CB/SEB)	RMT	0.00055	73	16.2344	77.3305	0.04	
	2013					Soil & Moisture	Boulder Waste Weir	RMT	0.012	0.0			0.00	
Raichur	2014	Shivanna		167/*/*	Machinery	Soil & Moisture	Bunding (CB/SEB)	RMT	0.00055	65			0.04	
	2014					Soil & Moisture	Boulder Waste Weir	RMT	0.012	1.5			0.02	
Raichur	2015	Rajeshwari		168/*/1	Machinery	Soil & Moisture	Bunding (CB/SEB)	RMT	0.00055	40	16.2353	77.3353	0.02	
	2015					Soil & Moisture	Boulder Waste Weir	RMT	0.012	0.0			0.00	

Village Name	Farmer Code	Farmer Name	Aadhar Card No	Survey Number	Rate Type (Manually/Machinery)	Activity Type (Soil Moisture Conservation Activity/ Water Harvesting)	Activity Name	Unit	Unit Cost (In Rs.)	Proposed Quantity	Latitude (Deg-Min-Sec)	Longitude (Deg-Min-Sec)	Total Cost (In Lacs)	Site Photo
Raichur	2016	Rajeshwari		168/*2	Machinery	Soil & Moisture	Bunding (CB/SEB)	RMT	0.00055	38			0.02	
	2016					Soil & Moisture	Boulder Waste Weir	RMT	0.012	0.0			0.00	
Raichur	2017	Kamanna Husenappa		169/*1	Machinery	Soil & Moisture	Bunding (CB/SEB)	RMT	0.00055	114	16.2362	77.3354	0.06	
	2017					Soil & Moisture	Boulder Waste Weir	RMT	0.012	0.0			0.00	
Raichur	2018	Yapashettu Gopaloreddy		169/*2	Machinery	Soil & Moisture	Bunding (CB/SEB)	RMT	0.00055	113			0.06	
	2018					Soil & Moisture	Boulder Waste Weir	RMT	0.012	0.0			0.00	
Raichur	2019	Jayamma W/o hanamantha Reddy		172/*3	Machinery	Soil & Moisture	Bunding (CB/SEB)	RMT	0.00055	59	16.2353	77.3363	0.03	
	2019					Soil & Moisture	Boulder Waste Weir	RMT	0.012	1.5			0.02	
Raichur	2020	Dodda Anjaneyya		172/*1	Machinery	Soil & Moisture	Bunding (CB/SEB)	RMT	0.00055	146			0.08	
	2020					Soil & Moisture	Boulder Waste Weir	RMT	0.012	0.0			0.00	
Raichur	2021	Rala Thimmareddy		172/*2	Machinery	Soil & Moisture	Bunding (CB/SEB)	RMT	0.00055	55	16.2350	77.3345	0.03	
	2021					Soil & Moisture	Boulder Waste Weir	RMT	0.012	0.0			0.00	
Raichur	2022	Rala Thimmareddy		172/*4	Machinery	Soil & Moisture	Bunding (CB/SEB)	RMT	0.00055	55			0.03	
	2022					Soil & Moisture	Boulder Waste Weir	RMT	0.012	0.0			0.00	
Raichur	2023	Rala Dodda Earareddy		172/*5	Machinery	Soil & Moisture	Bunding (CB/SEB)	RMT	0.00055	55	16.2353	77.3332	0.03	
	2023					Soil & Moisture	Boulder Waste Weir	RMT	0.012	0.0			0.00	
Raichur	2024	Chandana Khandelwal S/o Sri Kishana Khandelwal.		173/*5	Machinery	Soil & Moisture	Bunding (CB/SEB)	RMT	0.00055	34			0.02	
	2024					Soil & Moisture	Boulder Waste Weir	RMT	0.012	0.0			0.00	
Raichur	2025	Jayamma		173/*3	Machinery	Soil & Moisture	Bunding (CB/SEB)	RMT	0.00055	38	16.2350	77.3317	0.02	
	2025					Soil & Moisture	Boulder Waste Weir	RMT	0.012	0.0			0.00	
Raichur	2026	Jayamma		173/*6	Machinery	Soil & Moisture	Bunding (CB/SEB)	RMT	0.00055	124			0.07	
	2026					Soil & Moisture	Boulder Waste Weir	RMT	0.012	0.0			0.00	
Raichur	2027	Jayamma		173/*9	Machinery	Soil & Moisture	Bunding (CB/SEB)	RMT	0.00055	46	16.2305	77.3301	0.03	
	2027					Soil & Moisture	Boulder Waste Weir	RMT	0.012	0.0			0.00	
Raichur	2028	Narayana Reddy		173/*8	Machinery	Soil & Moisture	Bunding (CB/SEB)	RMT	0.00055	75			0.04	
	2028					Soil & Moisture	Boulder Waste Weir	RMT	0.012	0.0			0.00	
Raichur	2029	Pranasha S/o V E Padnis		173/*4	Machinery	Soil & Moisture	Bunding (CB/SEB)	RMT	0.00055	34	16.2303	77.3354	0.02	
	2029					Soil & Moisture	Boulder Waste Weir	RMT	0.012	0.0			0.00	
Raichur	2030	Rala Thimmareddy		173/*7	Machinery	Soil & Moisture	Bunding (CB/SEB)	RMT	0.00055	103	16.2302	77.3365	0.06	
	2030					Soil & Moisture	Boulder Waste Weir	RMT	0.012	0.0			0.00	
Raichur	2031	Virupakshamma		173/*2	Machinery	Soil & Moisture	Bunding (CB/SEB)	RMT	0.00055	116			0.06	
	2031					Soil & Moisture	Boulder Waste Weir	RMT	0.012	1.5			0.02	
Raichur	2032	Suvarnamma		173/*1	Machinery	Soil & Moisture	Bunding (CB/SEB)	RMT	0.00055	117	16.2300	77.3355	0.06	
	2032					Soil & Moisture	Boulder Waste Weir	RMT	0.012	1.5			0.02	
Raichur	2033	G, Govindareddy		174/*3	Machinery	Soil & Moisture	Bunding (CB/SEB)	RMT	0.00055	100	16.2305	77.3335	0.05	
	2033					Soil & Moisture	Boulder Waste Weir	RMT	0.012	0.0			0.00	

Village Name	Farmer Code	Farmer Name	Aadhar Card No	Survey Number	Rate Type (Manually/Machinery)	Activity Type (Soil Moisture Conservation Activity/ Water Harvesting)	Activity Name	Unit	Unit Cost (In Rs.)	Proposed Quantity	Latitude (Deg-Min-Sec)	Longitude (Deg-Min-Sec)	Total Cost (In Lacs)	Site Photo
Raichur	2034	Gopal Ral		174/*/5	Machinery	Soil & Moisture	Bunding (CB/SEB)	RMT	0.00055	69	16.2305	77.3324	0.04	
	2034					Soil & Moisture	Boulder Waste Weir	RMT	0.012	0.0			0.00	
Raichur	2035	Gopal Ral		174/*/7	Machinery	Soil & Moisture	Bunding (CB/SEB)	RMT	0.00055	148	16.2306	77.3305	0.08	
	2035					Soil & Moisture	Boulder Waste Weir	RMT	0.012	0.0			0.00	
Raichur	2036	Rala Thimmareddy		174/*/4	Machinery	Soil & Moisture	Bunding (CB/SEB)	RMT	0.00055	100	16.2305	77.3354	0.05	
	2036					Soil & Moisture	Boulder Waste Weir	RMT	0.012	0.0			0.00	
Raichur	2037	Rala Thimmareddy		174/*/6	Machinery	Soil & Moisture	Bunding (CB/SEB)	RMT	0.00055	100	16.2300	77.3354	0.05	
	2037					Soil & Moisture	Boulder Waste Weir	RMT	0.012	0.0			0.00	
Raichur	2038	Rala Dodda Earareddy		174/*/2	Machinery	Soil & Moisture	Bunding (CB/SEB)	RMT	0.00055	72	16.2302	77.3362	0.04	
	2038					Soil & Moisture	Boulder Waste Weir	RMT	0.012	0.0			0.00	
Raichur	2039	Savaramma		174/*/1	Machinery	Soil & Moisture	Bunding (CB/SEB)	RMT	0.00055	72	16.2301	77.3346	0.04	
	2039					Soil & Moisture	Boulder Waste Weir	RMT	0.012	0.0			0.00	
Raichur	2040	N. Krishnavardhana		175/*/1	Machinery	Soil & Moisture	Bunding (CB/SEB)	RMT	0.00055	59	16.2305	77.3331	0.03	
	2040					Water Harvesting	Check Dam	No.	5.00	1.0			5.00	
Raichur	2041	N Bhimareddy		175/*/5	Machinery	Soil & Moisture	Bunding (CB/SEB)	RMT	0.00055	72	16.2305	77.3315	0.04	
	2041					Soil & Moisture	Boulder Waste Weir	RMT	0.012	0.0			0.00	
Raichur	2042	Krishnanavardhana		175/*/2	Machinery	Soil & Moisture	Bunding (CB/SEB)	RMT	0.00055	21	16.2306	77.3354	0.01	
	2042					Soil & Moisture	Boulder Waste Weir	RMT	0.012	0.0			0.00	
Raichur	2043	N. Srinivasa		175/*/3	Machinery	Soil & Moisture	Bunding (CB/SEB)	RMT	0.00055	39	16.2305	77.3354	0.02	
	2043					Soil & Moisture	Boulder Waste Weir	RMT	0.012	0.0			0.00	
Raichur	2044	N. Sathyaraddy		175/*/4	Machinery	Soil & Moisture	Bunding (CB/SEB)	RMT	0.00055	39			0.02	
	2044					Soil & Moisture	Boulder Waste Weir	RMT	0.012	0.0			0.00	
Raichur	2045	Harish Reddy G.		175/*/6	Machinery	Soil & Moisture	Bunding (CB/SEB)	RMT	0.00055	69	16.2304	77.3365	0.04	
	2045					Soil & Moisture	Boulder Waste Weir	RMT	0.012	0.0			0.00	
Raichur	2046	Guttu Viswanatha		176/*/1	Machinery	Soil & Moisture	Bunding (CB/SEB)	RMT	0.00055	42			0.02	
	2046					Soil & Moisture	Boulder Waste Weir	RMT	0.012	1.5			0.02	
Raichur	2047	Mohammed Javid Hussain		176/*/3	Machinery	Soil & Moisture	Bunding (CB/SEB)	RMT	0.00055	80	16.2302	77.3353	0.04	
	2047					Soil & Moisture	Boulder Waste Weir	RMT	0.012	0.0			0.00	
Raichur	2048	Laxmi Devi		176/*/4	Machinery	Soil & Moisture	Bunding (CB/SEB)	RMT	0.00055	41	16.2301	77.3335	0.02	
	2048					Soil & Moisture	Boulder Waste Weir	RMT	0.012	0.0			0.00	
Raichur	2049	Y Gopalareddy		176/*/5	Machinery	Soil & Moisture	Bunding (CB/SEB)	RMT	0.00055	41			0.02	
	2049					Soil & Moisture	Boulder Waste Weir	RMT	0.012	0.0			0.00	
Raichur	2050	Edhala Shanti Lakshmi.		177/*/8	Machinery	Soil & Moisture	Bunding (CB/SEB)	RMT	0.00055	9	16.2305	77.3322	0.00	
	2050					Soil & Moisture	Boulder Waste Weir	RMT	0.012	0.0			0.00	
Raichur	2051	Goshibatla Narasareddy		177/*/9	Machinery	Soil & Moisture	Bunding (CB/SEB)	RMT	0.00055	76			0.04	
	2051					Soil & Moisture	Boulder Waste Weir	RMT	0.012	0.0			0.00	

Village Name	Farmer Code	Farmer Name	Aadhar Card No	Survey Number	Rate Type (Manually/Machinery)	Activity Type (Soil Moisture Conservation Activity/ Water Harvesting)	Activity Name	Unit	Unit Cost (In Rs.)	Proposed Quantity	Latitude (Deg-Min-Sec)	Longitude (Deg-Min-Sec)	Total Cost (In Lacs)	Site Photo
Raichur	2052	T. Suryanarayana.		177/*/6	Machinery	Soil & Moisture	Bunding (CB/SEB)	RMT	0.00055	41	16.2305	77.3354	0.02	
	2052					Soil & Moisture	Boulder Waste Weir	RMT	0.012	0.0			0.00	
Raichur	2053	Tamina Nageshwar Rao S/o Subbarao.		177/*/2	Machinery	Soil & Moisture	Bunding (CB/SEB)	RMT	0.00055	76			0.04	
	2053					Soil & Moisture	Boulder Waste Weir	RMT	0.012	0.0			0.00	
Raichur	2054	Tamina Nageshwar Rao S/o Subbarao.		177/*/7	Machinery	Soil & Moisture	Bunding (CB/SEB)	RMT	0.00055	47	16.2301	77.3354	0.03	
	2054					Soil & Moisture	Boulder Waste Weir	RMT	0.012	0.0			0.00	
Raichur	2055	C.H. Varalakshmi W/o C.H. Ramakrishna		177/*/3	Machinery	Soil & Moisture	Bunding (CB/SEB)	RMT	0.00055	7	16.2300	77.3354	0.00	
	2055					Soil & Moisture	Boulder Waste Weir	RMT	0.012	0.0			0.00	
Raichur	2056	T. Subbarao		178/*/*	Machinery	Soil & Moisture	Bunding (CB/SEB)	RMT	0.00055	62	16.2300	77.3355	0.03	
	2056					Soil & Moisture	Boulder Waste Weir	RMT	0.012	0.0			0.00	
Raichur	2057	T. Subbarao		178/*/*	Machinery	Soil & Moisture	Bunding (CB/SEB)	RMT	0.00055	5			0.00	
	2057					Soil & Moisture	Boulder Waste Weir	RMT	0.012	0.0			0.00	
Raichur	2058	T. Subbarao		178/*/*	Machinery	Soil & Moisture	Bunding (CB/SEB)	RMT	0.00055	34	16.2302	77.3345	0.02	
	2058					Soil & Moisture	Boulder Waste Weir	RMT	0.012	0.0			0.00	
Raichur	2059	T. Subbarao		178/*/*	Machinery	Soil & Moisture	Bunding (CB/SEB)	RMT	0.00055	62			0.03	
	2059					Soil & Moisture	Boulder Waste Weir	RMT	0.012	0.0			0.00	
Raichur	2060	B. Chandrashekhara		179/*/1	Machinery	Soil & Moisture	Bunding (CB/SEB)	RMT	0.00055	75	16.2301	77.3325	0.04	
	2060					Soil & Moisture	Boulder Waste Weir	RMT	0.012	1.5			0.02	
Raichur	2061	B Dodda Eranna		179/*/3	Machinery	Soil & Moisture	Bunding (CB/SEB)	RMT	0.00055	176			0.10	
	2061					Soil & Moisture	Boulder Waste Weir	RMT	0.012	0.0			0.00	
Raichur	2062	Beroosu Ravi		179/*/2	Machinery	Soil & Moisture	Bunding (CB/SEB)	RMT	0.00055	73	16.2308	77.3314	0.04	
	2062					Soil & Moisture	Boulder Waste Weir	RMT	0.012	0.0			0.00	
Raichur	2063	Kiran Mahi D		114/*/4	Machinery	Soil & Moisture	Bunding (CB/SEB)	RMT	0.00055	69	16.2305	77.3354	0.04	
	2063					Soil & Moisture	Boulder Waste Weir	RMT	0.012	0.0			0.00	
Raichur	2064	Kiran Mahi D		114/*/6	Machinery	Soil & Moisture	Bunding (CB/SEB)	RMT	0.00055	11	16.2307	77.3354	0.01	
	2064					Soil & Moisture	Boulder Waste Weir	RMT	0.012	0.0			0.00	
Raichur	2065	B. Narasareddy		114/*/3	Machinery	Soil & Moisture	Bunding (CB/SEB)	RMT	0.00055	45	16.2305	77.3367	0.02	
	2065					Soil & Moisture	Boulder Waste Weir	RMT	0.012	0.0			0.00	
Raichur	2066	Bellum Chandrappa		114/*/1	Machinery	Soil & Moisture	Bunding (CB/SEB)	RMT	0.00055	142			0.08	
	2066					Soil & Moisture	Boulder Waste Weir	RMT	0.012	0.0			0.00	
Raichur	2067	Y.Rajeshwari		114/*/2	Machinery	Soil & Moisture	Bunding (CB/SEB)	RMT	0.00055	45	16.2300	77.3352	0.02	
	2067					Soil & Moisture	Boulder Waste Weir	RMT	0.012	0.0			0.00	
Raichur	2068	Y.Rajeshwari		114/*/1	Machinery	Soil & Moisture	Bunding (CB/SEB)	RMT	0.00055	46			0.03	
	2068					Soil & Moisture	Boulder Waste Weir	RMT	0.012	0.0			0.00	
Raichur	2069	Srinivasa Reddy		114/*/1	Machinery	Soil & Moisture	Bunding (CB/SEB)	RMT	0.00055	4	16.2303	77.3336	0.00	
	2069					Water Harvesting	Farm Pond	No.	0.840	1.0			0.84	

Village Name	Farmer Code	Farmer Name	Aadhar Card No	Survey Number	Rate Type (Manually/Machinery)	Activity Type (Soil Moisture Conservation Activity/ Water Harvesting)	Activity Name	Unit	Unit Cost (In Rs.)	Proposed Quantity	Latitude (Deg-Min-Sec)	Longitude (Deg-Min-Sec)	Total Cost (In Lacs)	Site Photo
Raichur	2070	Sheikh Abdul Rahman.S/o Sheikh Hamid		114*/5	Machinery	Soil & Moisture	Bunding (CB/SEB)	RMT	0.00055	41			0.02	
	2070					Soil & Moisture	Boulder Waste Weir	RMT	0.012	0.0			0.00	
Raichur	2071	Gopalareddy		115*/*	Machinery	Soil & Moisture	Bunding (CB/SEB)	RMT	0.00055	158	16.2300	77.3315	0.09	
	2071					Soil & Moisture	Boulder Waste Weir	RMT	0.012	1.5			0.02	
Raichur	2072	Narasareddy		115*/*	Machinery	Soil & Moisture	Bunding (CB/SEB)	RMT	0.00055	79	16.2301	77.3305	0.04	
	2072					Soil & Moisture	Boulder Waste Weir	RMT	0.012	0.0			0.00	
Raichur	2073	Bellum Chandrappa		115*/*	Machinery	Soil & Moisture	Bunding (CB/SEB)	RMT	0.00055	69	16.2300	77.3301	0.04	
	2073					Soil & Moisture	Boulder Waste Weir	RMT	0.012	0.0			0.00	
Raichur	2074	Bellum Savareppa		115*/*	Machinery	Soil & Moisture	Bunding (CB/SEB)	RMT	0.00055	89	16.2301	77.3301	0.05	
	2074					Soil & Moisture	Boulder Waste Weir	RMT	0.012	0.0			0.00	
Raichur	2075	Mrs. Virupakshamma		115*/*	Machinery	Soil & Moisture	Bunding (CB/SEB)	RMT	0.00055	79			0.04	
	2075					Soil & Moisture	Boulder Waste Weir	RMT	0.012	0.0			0.00	
Raichur	2076	Gadwala Lakshmi Reddy		116*/9	Machinery	Soil & Moisture	Bunding (CB/SEB)	RMT	0.00055	4	16.2301	77.3305	0.00	
	2076					Soil & Moisture	Boulder Waste Weir	RMT	0.012	0.0			0.00	
Raichur	2077	Jitendra Bhosle S/o Dada Saheb Bhosle.		116*/77	Machinery	Soil & Moisture	Bunding (CB/SEB)	RMT	0.00055	45	16.2302	77.3303	0.02	
	2077					Soil & Moisture	Boulder Waste Weir	RMT	0.012	0.0			0.00	
Raichur	2078	Dadasaheb Bhosle S/o Govinda Bhosle		116*/8	Machinery	Soil & Moisture	Bunding (CB/SEB)	RMT	0.00055	10	16.2303	77.3305	0.01	
	2078					Soil & Moisture	Boulder Waste Weir	RMT	0.012	0.0			0.00	
Raichur	2079	Pogal Srinivasa Reddy		116*/11	Machinery	Soil & Moisture	Bunding (CB/SEB)	RMT	0.00055	86	16.2303	77.3302	0.05	
	2079					Water Harvesting	Check Dam	No.	5.00	1.0			5.00	
Raichur	2080	Pogal Srinivasa Reddy		116*/12	Machinery	Soil & Moisture	Bunding (CB/SEB)	RMT	0.00055	45	16.2304	77.3307	0.02	
	2080					Soil & Moisture	Boulder Waste Weir	RMT	0.012	0.0			0.00	
Raichur	2081	Pogal Srinivasa Reddy		116*/13	Machinery	Soil & Moisture	Bunding (CB/SEB)	RMT	0.00055	45			0.02	
	2081					Soil & Moisture	Boulder Waste Weir	RMT	0.012	0.0			0.00	
Raichur	2082	Ramesh		116*/10	Machinery	Soil & Moisture	Bunding (CB/SEB)	RMT	0.00055	45	16.2305	77.3301	0.02	
	2082					Water Harvesting	Rubble Check	MTR	0.03	15.6			0.40	
Raichur	2083	Y Hari Prasad		116*/4	Machinery	Soil & Moisture	Bunding (CB/SEB)	RMT	0.00055	9	16.2302	77.3306	0.00	
	2083					Water Harvesting	Check Dam	No.	5.00	1.0			5.00	
Raichur	2084	Y Hari Prasad S/o VV Satyanarayana		116*/5	Machinery	Soil & Moisture	Bunding (CB/SEB)	RMT	0.00055	10	16.2306	77.3305	0.01	
	2084					Soil & Moisture	Boulder Waste Weir	RMT	0.012	0.0			0.00	
Raichur	2085	Y Gopal Reddy		116*/11	Machinery	Soil & Moisture	Bunding (CB/SEB)	RMT	0.00055	45	16.2306	77.3305	0.02	
	2085					Soil & Moisture	Boulder Waste Weir	RMT	0.012	0.0			0.00	
Raichur	2086	Y Rajeshwari		116*/14	Machinery	Soil & Moisture	Bunding (CB/SEB)	RMT	0.00055	89	16.2305	77.3308	0.05	
	2086					Soil & Moisture	Boulder Waste Weir	RMT	0.012	0.0			0.00	
Raichur	2087	Y Rajeshwari		116*/15	Machinery	Soil & Moisture	Bunding (CB/SEB)	RMT	0.00055	45	16.2308	77.3304	0.02	
	2087					Soil & Moisture	Boulder Waste Weir	RMT	0.012	0.0			0.00	

Village Name	Farmer Code	Farmer Name	Aadhar Card No	Survey Number	Rate Type (Manually/Machinery)	Activity Type (Soil Moisture Conservation Activity/ Water Harvesting)	Activity Name	Unit	Unit Cost (In Rs.)	Proposed Quantity	Latitude (Deg-Min-Sec)	Longitude (Deg-Min-Sec)	Total Cost (In Lacs)	Site Photo
Raichur	2088	Y Rajeshwari		116*/16	Machinery	Soil & Moisture	Bunding (CB/SEB)	RMT	0.00055	45	16.2308	77.3305	0.02	
	2088					Soil & Moisture	Boulder Waste Weir	RMT	0.012	0.0			0.00	
Raichur	2089	Y. Manish Kumar S/o Y Vijaya Kumara.		116*/6	Machinery	Soil & Moisture	Bunding (CB/SEB)	RMT	0.00055	134	16.2309	77.3301	0.07	
	2089					Soil & Moisture	Boulder Waste Weir	RMT	0.012	0.0			0.00	
Raichur	2090	YV Hariprasada		116*/3	Machinery	Soil & Moisture	Bunding (CB/SEB)	RMT	0.00055	12	16.2310	77.3307	0.01	
	2090					Soil & Moisture	Boulder Waste Weir	RMT	0.012	0.0			0.00	
Raichur	2091	Y Hariprasada		116*/2	Machinery	Soil & Moisture	Bunding (CB/SEB)	RMT	0.00055	13	16.2310	77.3302	0.01	
	2091					Soil & Moisture	Boulder Waste Weir	RMT	0.012	0.0			0.00	
Raichur	2092	G. Nagamma		117*/1	Machinery	Soil & Moisture	Bunding (CB/SEB)	RMT	0.00055	65	16.2311	77.3306	0.04	
	2092					Soil & Moisture	Boulder Waste Weir	RMT	0.012	0.0			0.00	
Raichur	2093	G. Nagamma		117*/2	Machinery	Soil & Moisture	Bunding (CB/SEB)	RMT	0.00055	38	16.2312	77.3301	0.02	
	2093					Soil & Moisture	Boulder Waste Weir	RMT	0.012	0.0			0.00	
Raichur	2094	G. Nagamma		117*/4	Machinery	Soil & Moisture	Bunding (CB/SEB)	RMT	0.00055	7			0.00	
	2094					Soil & Moisture	Boulder Waste Weir	RMT	0.012	0.0			0.00	
Raichur	2095	Vinod Kumara M.		117*/3	Machinery	Soil & Moisture	Bunding (CB/SEB)	RMT	0.00055	69	16.2312	77.3354	0.04	
	2095					Soil & Moisture	Boulder Waste Weir	RMT	0.012	0.0			0.00	
Raichur	2096	K Pratap Reddy.		118*/5	Machinery	Soil & Moisture	Bunding (CB/SEB)	RMT	0.00055	11			0.01	
	2096					Soil & Moisture	Boulder Waste Weir	RMT	0.012	0.0			0.00	
Raichur	2097	G Gopalareddy		118*/1	Machinery	Soil & Moisture	Bunding (CB/SEB)	RMT	0.00055	47	16.2313	77.3354	0.03	
	2097					Soil & Moisture	Boulder Waste Weir	RMT	0.012	0.0			0.00	
Raichur	2098	G. Nagamma		118*/3	Machinery	Soil & Moisture	Bunding (CB/SEB)	RMT	0.00055	7			0.00	
	2098					Soil & Moisture	Boulder Waste Weir	RMT	0.012	0.0			0.00	
Raichur	2099	U. Vishwanath Reddy S/o U. Venkata Ramana Reddy.		118*/4	Machinery	Soil & Moisture	Bunding (CB/SEB)	RMT	0.00055	47	16.2313	77.3364	0.03	
	2099					Soil & Moisture	Boulder Waste Weir	RMT	0.012	0.0			0.00	
Raichur	2100	K Pratap Reddy.		119*/3	Machinery	Soil & Moisture	Bunding (CB/SEB)	RMT	0.00055	21	16.2314	77.3345	0.01	
	2100					Soil & Moisture	Boulder Waste Weir	RMT	0.012	1.5			0.02	
Raichur	2101	K. Pratap Reddy .S/o K. Thimmareddy.		119*/4	Machinery	Soil & Moisture	Bunding (CB/SEB)	RMT	0.00055	79	16.2315	77.3333	0.04	
	2101					Soil & Moisture	Boulder Waste Weir	RMT	0.012	0.0			0.00	
Raichur	2102	Gopalareddy P		119*/10	Machinery	Soil & Moisture	Bunding (CB/SEB)	RMT	0.00055	138			0.08	
	2102					Soil & Moisture	Boulder Waste Weir	RMT	0.012	0.0			0.00	
Raichur	2103	P Leelavati		119*/1	Machinery	Soil & Moisture	Bunding (CB/SEB)	RMT	0.00055	47	16.2315	77.3315	0.03	
	2103					Soil & Moisture	Boulder Waste Weir	RMT	0.012	0.0			0.00	
Raichur	2104	P Venkatesha		119*/5	Machinery	Soil & Moisture	Bunding (CB/SEB)	RMT	0.00055	47			0.03	
	2104					Soil & Moisture	Boulder Waste Weir	RMT	0.012	0.0			0.00	
Raichur	2105	Pogal Dodda Viresh Reddy		119*/8	Machinery	Soil & Moisture	Bunding (CB/SEB)	RMT	0.00055	65	16.2316	77.3302	0.04	
	2105					Soil & Moisture	Boulder Waste Weir	RMT	0.012	1.5			0.02	

Village Name	Farmer Code	Farmer Name	Aadhar Card No	Survey Number	Rate Type (Manually/Machinery)	Activity Type (Soil Moisture Conservation Activity/ Water Harvesting)	Activity Name	Unit	Unit Cost (In Rs.)	Proposed Quantity	Latitude (Deg-Min-Sec)	Longitude (Deg-Min-Sec)	Total Cost (In Lacs)	Site Photo
Raichur	2106	Pogal Mahendra		119*/6	Machinery	Soil & Moisture	Bunding (CB/SEB)	RMT	0.00055	48			0.03	
	2106					Soil & Moisture	Boulder Waste Weir	RMT	0.012	0.0			0.00	
Raichur	2107	Pogal Viresha		119*/7	Machinery	Soil & Moisture	Bunding (CB/SEB)	RMT	0.00055	47	16.2317	77.3353	0.03	
	2107					Soil & Moisture	Boulder Waste Weir	RMT	0.012	0.0			0.00	
Raichur	2108	Pogal Srinivasa Reddy		119*/9	Machinery	Soil & Moisture	Bunding (CB/SEB)	RMT	0.00055	38			0.02	
	2108					Soil & Moisture	Boulder Waste Weir	RMT	0.012	0.0			0.00	
Raichur	2109	Syed Khamaruddin Hussaini S/o Syed Usman Peer.		119*/2	Machinery	Soil & Moisture	Bunding (CB/SEB)	RMT	0.00055	79	16.2317	77.3354	0.04	
	2109					Soil & Moisture	Boulder Waste Weir	RMT	0.012	0.0			0.00	
Raichur	2110	Thimmareddy		120*/5	Machinery	Soil & Moisture	Bunding (CB/SEB)	RMT	0.00055	11			0.01	
	2110					Soil & Moisture	Boulder Waste Weir	RMT	0.012	0.0			0.00	
Raichur	2111	P. Madhusudhan Reddy		120*/1	Machinery	Soil & Moisture	Bunding (CB/SEB)	RMT	0.00055	8	16.2318	77.3355	0.00	
	2111					Soil & Moisture	Boulder Waste Weir	RMT	0.012	0.0			0.00	
Raichur	2112	P. Madhusudhan Reddy		120*/2	Machinery	Soil & Moisture	Bunding (CB/SEB)	RMT	0.00055	17			0.01	
	2112					Soil & Moisture	Boulder Waste Weir	RMT	0.012	0.0			0.00	
Raichur	2113	P. Madhusudhan Reddy		120*/3	Machinery	Soil & Moisture	Bunding (CB/SEB)	RMT	0.00055	482	16.2319	77.3335	0.26	
	2113					Soil & Moisture	Boulder Waste Weir	RMT	0.012	0.0			0.00	
Raichur	2114	P. Madhusudhan Reddy		120*/4	Machinery	Soil & Moisture	Bunding (CB/SEB)	RMT	0.00055	8	16.2319	77.3324	0.00	
	2114					Soil & Moisture	Boulder Waste Weir	RMT	0.012	0.0			0.00	
Raichur	2115	G. Rukkamma		121*/1	Machinery	Soil & Moisture	Bunding (CB/SEB)	RMT	0.00055	78	16.2320	77.3305	0.04	
	2115					Soil & Moisture	Boulder Waste Weir	RMT	0.012	0.0			0.00	
Raichur	2116	G. Rukkamma		121*/2	Machinery	Soil & Moisture	Bunding (CB/SEB)	RMT	0.00055	47	16.2320	77.3353	0.03	
	2116					Soil & Moisture	Boulder Waste Weir	RMT	0.012	1.5			0.02	
Raichur	2117	Jitendra Bhosle S/o Dada Saheb Bhosle		121*/4	Machinery	Soil & Moisture	Bunding (CB/SEB)	RMT	0.00055	73	16.2321	77.3353	0.04	
	2117					Soil & Moisture	Boulder Waste Weir	RMT	0.012	0.0			0.00	
Raichur	2118	Dadasaheb Bhosle S/o Govinda Bhosle		121*/5	Machinery	Soil & Moisture	Bunding (CB/SEB)	RMT	0.00055	76	16.2322	77.3362	0.04	
	2118					Soil & Moisture	Boulder Waste Weir	RMT	0.012	0.0			0.00	
Raichur	2119	U.Vishwanathareddy S/o U. Venkataramana Reddy.		121*/3	Machinery	Soil & Moisture	Bunding (CB/SEB)	RMT	0.00055	145	16.2322	77.3347	0.08	
	2119					Soil & Moisture	Boulder Waste Weir	RMT	0.012	0.0			0.00	
Raichur	2120	N. Sudarshan Reddy		122*/3	Machinery	Soil & Moisture	Bunding (CB/SEB)	RMT	0.00055	40	16.2323	77.3331	0.02	
	2120					Soil & Moisture	Boulder Waste Weir	RMT	0.012	0.0			0.00	
Raichur	2121	N. Sudarshan Reddy		122*/4	Machinery	Soil & Moisture	Bunding (CB/SEB)	RMT	0.00055	40	16.2324	77.3316	0.02	
	2121					Soil & Moisture	Boulder Waste Weir	RMT	0.012	0.0			0.00	
Raichur	2122	T. Anjinayya		122*/6	Machinery	Soil & Moisture	Bunding (CB/SEB)	RMT	0.00055	40			0.02	
	2122					Soil & Moisture	Boulder Waste Weir	RMT	0.012	0.0			0.00	
Raichur	2123	Nayana Narasimhalu		122*/5	Machinery	Soil & Moisture	Bunding (CB/SEB)	RMT	0.00055	11	16.2324	76.5000	0.01	
	2123					Soil & Moisture	Boulder Waste Weir	RMT	0.012	0.0			0.00	

Village Name	Farmer Code	Farmer Name	Aadhar Card No	Survey Number	Rate Type (Manually/Machinery)	Activity Type (Soil Moisture Conservation Activity/ Water Harvesting)	Activity Name	Unit	Unit Cost (In Rs.)	Proposed Quantity	Latitude (Deg-Min-Sec)	Longitude (Deg-Min-Sec)	Total Cost (In Lacs)	Site Photo
Raichur	2124	Nyaya Narasappa		122*/2	Machinery	Soil & Moisture	Bunding (CB/SEB)	RMT	0.00055	40	16.2325	77.3354	0.02	
	2124					Soil & Moisture	Boulder Waste Weir	RMT	0.012	0.0			0.00	
Raichur	2125	P. Thimmappa		122*/6	Machinery	Soil & Moisture	Bunding (CB/SEB)	RMT	0.00055	40	16.2326	77.3365	0.02	
	2125					Soil & Moisture	Boulder Waste Weir	RMT	0.012	0.0			0.00	
Raichur	2126	Muniyamma		122*/8	Machinery	Soil & Moisture	Bunding (CB/SEB)	RMT	0.00055	6			0.00	
	2126					Soil & Moisture	Boulder Waste Weir	RMT	0.012	0.0			0.00	
Raichur	2127	Srinivasa .S/o Buddanna.		122*/11	Machinery	Soil & Moisture	Bunding (CB/SEB)	RMT	0.00055	12	16.2326	77.3354	0.01	
	2127					Soil & Moisture	Boulder Waste Weir	RMT	0.012	0.0			0.00	
Raichur	2128	Satyaram Ramesh Shetty		122*/5	Machinery	Soil & Moisture	Bunding (CB/SEB)	RMT	0.00055	79	16.2327	77.3335	0.04	
	2128					Soil & Moisture	Boulder Waste Weir	RMT	0.012	0.0			0.00	
Raichur	2129	Mani Lal Patel		123*/6	Machinery	Soil & Moisture	Bunding (CB/SEB)	RMT	0.00055	83	16.2327	77.3323	0.05	
	2129					Soil & Moisture	Boulder Waste Weir	RMT	0.012	0.0			0.00	
Raichur	2130	Y. Hari Prasad S/o Y.V.V. Satyanarayana.		123*/2	Machinery	Soil & Moisture	Bunding (CB/SEB)	RMT	0.00055	79	16.2328	77.3305	0.04	
	2130					Soil & Moisture	Boulder Waste Weir	RMT	0.012	0.0			0.00	
Raichur	2131	Shiv Kumar S/o Bheemanagowda.		123*/3	Machinery	Soil & Moisture	Bunding (CB/SEB)	RMT	0.00055	186	16.2329	77.3354	0.10	
	2131					Soil & Moisture	Boulder Waste Weir	RMT	0.012	0.0			0.00	
Raichur	2132	S. Lakshmi		193*/7	Machinery	Soil & Moisture	Bunding (CB/SEB)	RMT	0.00055	42	16.2329	77.3353	0.02	
	2132					Soil & Moisture	Boulder Waste Weir	RMT	0.012	0.0			0.00	
Raichur	2133	S. Laxmi		193*/2	Machinery	Soil & Moisture	Bunding (CB/SEB)	RMT	0.00055	108	16.2330	77.3361	0.06	
	2133					Soil & Moisture	Boulder Waste Weir	RMT	0.012	0.0			0.00	
Raichur	2134	S. Laxmi		193*/8	Machinery	Soil & Moisture	Bunding (CB/SEB)	RMT	0.00055	8	16.2331	77.3345	0.00	
	2134					Soil & Moisture	Boulder Waste Weir	RMT	0.012	0.0			0.00	
Raichur	2135	K. Adinarayana Rao		193*/1	Machinery	Soil & Moisture	Bunding (CB/SEB)	RMT	0.00055	38			0.02	
	2135					Soil & Moisture	Boulder Waste Weir	RMT	0.012	0.0			0.00	
Raichur	2136	K. Adinarayana Rao		193*/3	Machinery	Soil & Moisture	Bunding (CB/SEB)	RMT	0.00055	10	16.2331	77.3325	0.01	
	2136					Soil & Moisture	Boulder Waste Weir	RMT	0.012	0.0			0.00	
Raichur	2137	KV Ramakrishna		193*/5	Machinery	Soil & Moisture	Bunding (CB/SEB)	RMT	0.00055	69	16.2332	77.3314	0.04	
	2137					Soil & Moisture	Boulder Waste Weir	RMT	0.012	0.0			0.00	
Raichur	2138	KVVS Prasad		193*/4	Machinery	Soil & Moisture	Bunding (CB/SEB)	RMT	0.00055	69			0.04	
	2138					Soil & Moisture	Boulder Waste Weir	RMT	0.012	0.0			0.00	
Raichur	2139	Kolla Narendra Babu		193*/6	Machinery	Soil & Moisture	Bunding (CB/SEB)	RMT	0.00055	76	16.2333	77.3354	0.04	
	2139					Soil & Moisture	Boulder Waste Weir	RMT	0.012	1.5			0.02	
Raichur	2140	T Krishna.		193*/14	Machinery	Soil & Moisture	Bunding (CB/SEB)	RMT	0.00055	5	16.2333	77.3373	0.00	
	2140					Soil & Moisture	Boulder Waste Weir	RMT	0.012	0.0			0.00	
Raichur	2141	T Suryanarayana		193*/15	Machinery	Soil & Moisture	Bunding (CB/SEB)	RMT	0.00055	5	16.2334	77.3365	0.00	
	2141					Soil & Moisture	Boulder Waste Weir	RMT	0.012	0.0			0.00	

Village Name	Farmer Code	Farmer Name	Aadhar Card No	Survey Number	Rate Type (Manually/Machinery)	Activity Type (Soil Moisture Conservation Activity/ Water Harvesting)	Activity Name	Unit	Unit Cost (In Rs.)	Proposed Quantity	Latitude (Deg-Min-Sec)	Longitude (Deg-Min-Sec)	Total Cost (In Lacs)	Site Photo
Raichur	2142	T. Srinivasa.		193*/16	Machinery	Soil & Moisture	Bunding (CB/SEB)	RMT	0.00055	5	16.2334	77.3352	0.00	
	2142					Soil & Moisture	Boulder Waste Weir	RMT	0.012	1.5			0.02	
Raichur	2143	Mookareddy		193*/9	Machinery	Soil & Moisture	Bunding (CB/SEB)	RMT	0.00055	10	16.2335	77.3337	0.01	
	2143					Soil & Moisture	Boulder Waste Weir	RMT	0.012	0.0			0.00	
Raichur	2144	C.H. Brahmeshwara Rao		193*/10	Machinery	Soil & Moisture	Bunding (CB/SEB)	RMT	0.00055	9	16.2336	77.3321	0.00	
	2144					Soil & Moisture	Boulder Waste Weir	RMT	0.012	0.0			0.00	
Raichur	2145	M. Gangappa		194*/5	Machinery	Soil & Moisture	Bunding (CB/SEB)	RMT	0.00055	41	16.2336	77.3306	0.02	
	2145					Soil & Moisture	Boulder Waste Weir	RMT	0.012	0.0			0.00	
Raichur	2146	P. Jagadisha S/o P. Venkobanna		194*/4	Machinery	Soil & Moisture	Bunding (CB/SEB)	RMT	0.00055	41	16.2337	77.3353	0.02	
	2146					Soil & Moisture	Boulder Waste Weir	RMT	0.012	0.0			0.00	
Raichur	2147	D.Krushnaya S/o D. Hanumanthaya		194*/2	Machinery	Soil & Moisture	Bunding (CB/SEB)	RMT	0.00055	43	16.2338	77.3354	0.02	
	2147					Water Harvesting	Check Dam	No.	5.00	1.0			5.00	
Raichur	2148	Thimalamma W/o Raddeppa		194*/11	Machinery	Soil & Moisture	Bunding (CB/SEB)	RMT	0.00055	5	16.2338	77.3355	0.00	
	2148					Soil & Moisture	Boulder Waste Weir	RMT	0.012	0.0			0.00	
Raichur	2149	P. Jagadeesha		194*/4	Machinery	Soil & Moisture	Bunding (CB/SEB)	RMT	0.00055	41	16.2339	77.3344	0.02	
	2149					Soil & Moisture	Boulder Waste Weir	RMT	0.012	0.0			0.00	
Raichur	2150	Bangi Gopalareddy		194*/3	Machinery	Soil & Moisture	Bunding (CB/SEB)	RMT	0.00055	109	16.2340	77.3325	0.06	
	2150					Soil & Moisture	Boulder Waste Weir	RMT	0.012	0.0			0.00	
Raichur	2151	Bojjanagar Hemareddy		194*/6	Machinery	Soil & Moisture	Bunding (CB/SEB)	RMT	0.00055	41	16.2340	77.3313	0.02	
	2151					Soil & Moisture	Boulder Waste Weir	RMT	0.012	0.0			0.00	
Raichur	2152	B. Narayana		195*/5	Machinery	Soil & Moisture	Bunding (CB/SEB)	RMT	0.00055	75	16.2300	77.3337	0.04	
	2152					Soil & Moisture	Boulder Waste Weir	RMT	0.012	0.0			0.00	
Raichur	2153	Basanagouda		195*/7	Machinery	Soil & Moisture	Bunding (CB/SEB)	RMT	0.00055	4	16.2330	77.3321	0.00	
	2153					Soil & Moisture	Boulder Waste Weir	RMT	0.012	0.0			0.00	
Raichur	2154	Mr.P.Manikayya		195*/8	Machinery	Soil & Moisture	Bunding (CB/SEB)	RMT	0.00055	42	16.2337	77.3306	0.02	
	2154					Soil & Moisture	Boulder Waste Weir	RMT	0.012	0.0			0.00	
Raichur	2155	C. Srinivasalu		195*/9	Machinery	Soil & Moisture	Bunding (CB/SEB)	RMT	0.00055	34	16.2347	77.3390	0.02	
	2155					Soil & Moisture	Boulder Waste Weir	RMT	0.012	0.0			0.00	
Raichur	2156	Sayeeda Sultana.		195*/6	Machinery	Soil & Moisture	Bunding (CB/SEB)	RMT	0.00055	4	16.2356	77.3354	0.00	
	2156					Soil & Moisture	Boulder Waste Weir	RMT	0.012	0.0			0.00	
Raichur	2157	P. Srinivasa Reddy		185*/2	Machinery	Soil & Moisture	Bunding (CB/SEB)	RMT	0.00055	100	16.2364	77.3359	0.05	
	2157					Soil & Moisture	Boulder Waste Weir	RMT	0.012	0.0			0.00	
Raichur	2158	Mallipudi Srihari Babu		185*/4	Machinery	Soil & Moisture	Bunding (CB/SEB)	RMT	0.00055	62	16.2370	77.3344	0.03	
	2158					Soil & Moisture	Boulder Waste Weir	RMT	0.012	0.0			0.00	
Raichur	2159	Mallipudi Srihari Babu		185*/3	Machinery	Soil & Moisture	Bunding (CB/SEB)	RMT	0.00055	48	16.2354	77.3328	0.03	
	2159					Soil & Moisture	Boulder Waste Weir	RMT	0.012	1.5			0.02	

Village Name	Farmer Code	Farmer Name	Aadhar Card No	Survey Number	Rate Type (Manually/Machinery)	Activity Type (Soil Moisture Conservation Activity/ Water Harvesting)	Activity Name	Unit	Unit Cost (In Rs.)	Proposed Quantity	Latitude (Deg-Min-Sec)	Longitude (Deg-Min-Sec)	Total Cost (In Lacs)	Site Photo
Raichur	2160	Sarojamma		185/*2	Machinery	Soil & Moisture	Bunding (CB/SEB)	RMT	0.00055	7	16.2353	77.3313	0.00	
	2160					Soil & Moisture	Boulder Waste Weir	RMT	0.012	0.0			0.00	
Raichur	2161	Belam Gundappa		112/**	Machinery	Soil & Moisture	Bunding (CB/SEB)	RMT	0.00055	112	16.2370	77.3370	0.06	
	2161					Soil & Moisture	Boulder Waste Weir	RMT	0.012	0.0			0.00	
Raichur	2162	Srinivasa Reddy		112/**	Machinery	Soil & Moisture	Bunding (CB/SEB)	RMT	0.00055	112	16.2307	77.3372	0.06	
	2162					Soil & Moisture	Boulder Waste Weir	RMT	0.012	1.5			0.02	
Raichur	2163	Y. Shantilakshmi		113/**	Machinery	Soil & Moisture	Bunding (CB/SEB)	RMT	0.00055	76	16.2316	77.3366	0.04	
	2163					Soil & Moisture	Boulder Waste Weir	RMT	0.012	0.0			0.00	
Raichur	2164	Tayappa		113/**	Machinery	Soil & Moisture	Bunding (CB/SEB)	RMT	0.00055	76	16.2325	77.3351	0.04	
	2164					Soil & Moisture	Boulder Waste Weir	RMT	0.012	0.0			0.00	
Raichur	2165	Y Umadevi Narayanamma		113/**	Machinery	Soil & Moisture	Bunding (CB/SEB)	RMT	0.00055	96	16.2333	77.3335	0.05	
	2165					Soil & Moisture	Boulder Waste Weir	RMT	0.012	0.0			0.00	
Raichur	2166	Y Shantilaxmi		113/**	Machinery	Soil & Moisture	Bunding (CB/SEB)	RMT	0.00055	43	16.2342	77.3318	0.02	
	2166					Soil & Moisture	Boulder Waste Weir	RMT	0.012	0.0			0.00	
Raichur	2167	Y Shantilaxmi		113/**	Machinery	Soil & Moisture	Bunding (CB/SEB)	RMT	0.00055	44	16.2350	77.3304	0.02	
	2167					Soil & Moisture	Boulder Waste Weir	RMT	0.012	1.5			0.02	
Raichur	2168	Y Shantilaxmi		113/**	Machinery	Soil & Moisture	Bunding (CB/SEB)	RMT	0.00055	131	16.2359	77.3353	0.07	
	2168					Soil & Moisture	Boulder Waste Weir	RMT	0.012	0.0			0.00	
Raichur	2169	K Gopalareddy		104/*1	Machinery	Soil & Moisture	Bunding (CB/SEB)	RMT	0.00055	182			0.10	
	2169					Soil & Moisture	Boulder Waste Weir	RMT	0.012	0.0			0.00	
Raichur	2170	K. Suvarna		104/*2	Machinery	Soil & Moisture	Bunding (CB/SEB)	RMT	0.00055	73	16.2367	77.3353	0.04	
	2170					Soil & Moisture	Boulder Waste Weir	RMT	0.012	0.0			0.00	
Raichur	2171	K Bhimashankara		105/*2	Machinery	Soil & Moisture	Bunding (CB/SEB)	RMT	0.00055	11			0.01	
	2171					Soil & Moisture	Boulder Waste Weir	RMT	0.012	0.0			0.00	
Raichur	2172	K. Bhimashankar		105/*1	Machinery	Soil & Moisture	Bunding (CB/SEB)	RMT	0.00055	5	16.2353	77.3355	0.00	
	2172					Soil & Moisture	Boulder Waste Weir	RMT	0.012	0.0			0.00	
Raichur	2173	K. Bhimashankar		105/*3	Machinery	Soil & Moisture	Bunding (CB/SEB)	RMT	0.00055	11	16.2354	77.3342	0.01	
	2173					Soil & Moisture	Boulder Waste Weir	RMT	0.012	0.0			0.00	
Raichur	2174	K. Bhimashankar		105/*4	Machinery	Soil & Moisture	Bunding (CB/SEB)	RMT	0.00055	11	16.2353	77.3327	0.01	
	2174					Soil & Moisture	Boulder Waste Weir	RMT	0.012	0.0			0.00	
Raichur	2175	G Eranna		106/*1	Machinery	Soil & Moisture	Bunding (CB/SEB)	RMT	0.00055	148	16.2302	77.3311	0.08	
	2175					Soil & Moisture	Boulder Waste Weir	RMT	0.012	1.5			0.02	
Raichur	2176	G Narasimhalu		106/*1	Machinery	Soil & Moisture	Bunding (CB/SEB)	RMT	0.00055	148	16.2311	77.3301	0.08	
	2176					Soil & Moisture	Boulder Waste Weir	RMT	0.012	1.5			0.02	
Raichur	2177	G Veeresh		106/*1	Machinery	Soil & Moisture	Bunding (CB/SEB)	RMT	0.00055	151	16.2317	76.5000	0.08	
	2177					Soil & Moisture	Boulder Waste Weir	RMT	0.012	1.5			0.02	

Village Name	Farmer Code	Farmer Name	Aadhar Card No	Survey Number	Rate Type (Manually/Machinery)	Activity Type (Soil Moisture Conservation Activity/ Water Harvesting)	Activity Name	Unit	Unit Cost (In Rs.)	Proposed Quantity	Latitude (Deg-Min-Sec)	Longitude (Deg-Min-Sec)	Total Cost (In Lacs)	Site Photo
Raichur	2178	G. Vinod Kumar		106/*2	Machinery	Soil & Moisture	Bunding (CB/SEB)	RMT	0.00055	183			0.10	
	2178					Soil & Moisture	Boulder Waste Weir	RMT	0.012	1.5			0.02	
Raichur	2179	Nagamma @ Manjula		93/*3	Machinery	Soil & Moisture	Bunding (CB/SEB)	RMT	0.00055	34	16.2327	77.3305	0.02	
	2179					Soil & Moisture	Boulder Waste Weir	RMT	0.012	0.0			0.00	
Raichur	2180	Nagamma		93/*4	Machinery	Soil & Moisture	Bunding (CB/SEB)	RMT	0.00055	69			0.04	
	2180					Soil & Moisture	Boulder Waste Weir	RMT	0.012	0.0			0.00	
Raichur	2181	Nagereddy		93/*5	Machinery	Soil & Moisture	Bunding (CB/SEB)	RMT	0.00055	149	16.2336	77.3305	0.08	
	2181					Soil & Moisture	Boulder Waste Weir	RMT	0.012	0.0			0.00	
Raichur	2182	Hampamma / Aruna		93/*2	Machinery	Soil & Moisture	Bunding (CB/SEB)	RMT	0.00055	34	16.2345	77.3304	0.02	
	2182					Soil & Moisture	Boulder Waste Weir	RMT	0.012	0.0			0.00	
Raichur	2183	Hampamma W/o S, Ramamohanareddy		93/*1	Machinery	Soil & Moisture	Bunding (CB/SEB)	RMT	0.00055	69	16.2354	77.3305	0.04	
	2183					Soil & Moisture	Boulder Waste Weir	RMT	0.012	0.0			0.00	
Raichur	2184	M. Razabali		94/**	Machinery	Soil & Moisture	Bunding (CB/SEB)	RMT	0.00055	120	16.2362	77.3303	0.07	
	2184					Soil & Moisture	Boulder Waste Weir	RMT	0.012	0.0			0.00	
Raichur	2185	Mahameedrazabbaali		94/**	Machinery	Soil & Moisture	Bunding (CB/SEB)	RMT	0.00055	120	16.2354	76.4853	0.07	
	2185					Soil & Moisture	Boulder Waste Weir	RMT	0.012	0.0			0.00	
Raichur	2186	Jabeen Sultana		95/*2	Machinery	Soil & Moisture	Bunding (CB/SEB)	RMT	0.00055	34	16.2353	77.3301	0.02	
	2186					Soil & Moisture	Boulder Waste Weir	RMT	0.012	0.0			0.00	
Raichur	2187	Mohamed Arshad Hussain S/o Mohamed Usman Ali.		95/*4	Machinery	Soil & Moisture	Bunding (CB/SEB)	RMT	0.00055	7	16.2370	77.3306	0.00	
	2187					Soil & Moisture	Boulder Waste Weir	RMT	0.012	0.0			0.00	
Raichur	2188	Mohammed Iqbal Nayak		95/*5	Machinery	Soil & Moisture	Bunding (CB/SEB)	RMT	0.00055	34	16.2354	77.3301	0.02	
	2188					Soil & Moisture	Boulder Waste Weir	RMT	0.012	0.0			0.00	
Raichur	2189	Mohammed Ziauddin		95/*3	Machinery	Soil & Moisture	Bunding (CB/SEB)	RMT	0.00055	7	16.2305	77.3305	0.00	
	2189					Soil & Moisture	Boulder Waste Weir	RMT	0.012	0.0			0.00	
Raichur	2190	Sheikh Khalil Ahmed.		95/*7	Machinery	Soil & Moisture	Bunding (CB/SEB)	RMT	0.00055	4	16.2314	77.3305	0.00	
	2190					Water Harvesting	Farm Pond	No.	0.840	1.0			0.84	
Raichur	2191	Siddaramayya		95/*6	Machinery	Soil & Moisture	Bunding (CB/SEB)	RMT	0.00055	34	16.2322	77.3304	0.02	
	2191					Soil & Moisture	Boulder Waste Weir	RMT	0.012	0.0			0.00	
Raichur	2192	N. Savitri		96/*2	Machinery	Soil & Moisture	Bunding (CB/SEB)	RMT	0.00055	47	16.2331	77.3305	0.03	
	2192					Soil & Moisture	Boulder Waste Weir	RMT	0.012	0.0			0.00	
Raichur	2193	N. Savitri		96/*5	Machinery	Soil & Moisture	Bunding (CB/SEB)	RMT	0.00055	9	16.2337	77.3303	0.01	
	2193					Soil & Moisture	Boulder Waste Weir	RMT	0.012	0.0			0.00	
Raichur	2194	S. Surya Prabhavathi. S. Nageshwar Rao		96/*4	Machinery	Soil & Moisture	Bunding (CB/SEB)	RMT	0.00055	317	16.2347	77.3305	0.17	
	2194					Soil & Moisture	Boulder Waste Weir	RMT	0.012	0.0			0.00	
Raichur	2195	M K Heema Bindu		97/*1	Machinery	Soil & Moisture	Bunding (CB/SEB)	RMT	0.00055	141			0.08	
	2195					Soil & Moisture	Boulder Waste Weir	RMT	0.012	0.0			0.00	

Village Name	Farmer Code	Farmer Name	Aadhar Card No	Survey Number	Rate Type (Manually/Machinery)	Activity Type (Soil Moisture Conservation Activity/ Water Harvesting)	Activity Name	Unit	Unit Cost (In Rs.)	Proposed Quantity	Latitude (Deg-Min-Sec)	Longitude (Deg-Min-Sec)	Total Cost (In Lacs)	Site Photo
Raichur	2196	Narayana Reddy		97/*2	Machinery	Soil & Moisture	Bunding (CB/SEB)	RMT	0.00055	107	16.2357	77.3302	0.06	
	2196					Soil & Moisture	Boulder Waste Weir	RMT	0.012	0.0			0.00	
Raichur	2197	U Vijayakumar Reddy.		97/*3	Machinery	Soil & Moisture	Bunding (CB/SEB)	RMT	0.00055	34	16.2365	77.3307	0.02	
	2197					Soil & Moisture	Boulder Waste Weir	RMT	0.012	0.0			0.00	
Raichur	2198	NR Sharadamma		98/**	Machinery	Soil & Moisture	Bunding (CB/SEB)	RMT	0.00055	456	16.2370	77.3301	0.25	
	2198					Soil & Moisture	Boulder Waste Weir	RMT	0.012	0.0			0.00	
Raichur	2199	S. Prasad		100/*4	Machinery	Soil & Moisture	Bunding (CB/SEB)	RMT	0.00055	75	16.2354	77.3354	0.04	
	2199					Soil & Moisture	Boulder Waste Weir	RMT	0.012	0.0			0.00	
Raichur	2200	K Gopalareddy		100/*2	Machinery	Soil & Moisture	Bunding (CB/SEB)	RMT	0.00055	80	16.2353	77.3353	0.04	
	2200					Soil & Moisture	Boulder Waste Weir	RMT	0.012	0.0			0.00	
Raichur	2201	K Gopalareddy		100/*3	Machinery	Soil & Moisture	Bunding (CB/SEB)	RMT	0.00055	79	16.2370	77.3355	0.04	
	2201					Soil & Moisture	Boulder Waste Weir	RMT	0.012	0.0			0.00	
Raichur	2202	Karnool Pedda Eranna		100/*1	Machinery	Soil & Moisture	Bunding (CB/SEB)	RMT	0.00055	77	16.2307	77.3335	0.04	
	2202					Soil & Moisture	Boulder Waste Weir	RMT	0.012	0.0			0.00	
Raichur	2203	Basavarajappa		90/*3	Machinery	Soil & Moisture	Bunding (CB/SEB)	RMT	0.00055	40			0.02	
	2203					Soil & Moisture	Boulder Waste Weir	RMT	0.012	0.0			0.00	
Yaklasapur	2204	Channappa		9/*2	Machinery	Soil & Moisture	Bunding (CB/SEB)	RMT	0.00055	114	16.2317	77.3324	0.06	
	2204					Soil & Moisture	Boulder Waste Weir	RMT	0.012	0.0			0.00	
Yaklasapur	2205	P. Govindappa		9/*1	Machinery	Soil & Moisture	Bunding (CB/SEB)	RMT	0.00055	8	16.2326	77.3305	0.00	
	2205					Soil & Moisture	Boulder Waste Weir	RMT	0.012	0.0			0.00	
Yaklasapur	2206	Parvathamma W/o Chennabasanagouda		9/*3	Machinery	Soil & Moisture	Bunding (CB/SEB)	RMT	0.00055	43	16.2334	77.3354	0.02	
	2206					Soil & Moisture	Boulder Waste Weir	RMT	0.012	0.0			0.00	
Yaklasapur	2207	Abhishek Patel		10/*B	Machinery	Soil & Moisture	Bunding (CB/SEB)	RMT	0.00055	151	16.2343	77.3353	0.08	
	2207					Soil & Moisture	Boulder Waste Weir	RMT	0.012	0.0			0.00	
Yaklasapur	2208	Parvathamma		10/*A-1	Machinery	Soil & Moisture	Bunding (CB/SEB)	RMT	0.00055	178	16.2351	77.3362	0.10	
	2208					Soil & Moisture	Boulder Waste Weir	RMT	0.012	0.0			0.00	
Yaklasapur	2209	Basanagouda		10/*A	Machinery	Soil & Moisture	Bunding (CB/SEB)	RMT	0.00055	172	16.2360	77.3346	0.09	
	2209					Soil & Moisture	Boulder Waste Weir	RMT	0.012	0.0			0.00	
Yaklasapur	2210	Abhishek Patel		11/*1	Machinery	Soil & Moisture	Bunding (CB/SEB)	RMT	0.00055	115	16.2367	77.3331	0.06	
	2210					Soil & Moisture	Boulder Waste Weir	RMT	0.012	0.0			0.00	
Yaklasapur	2211	Narasaganouda		11/*2	Machinery	Soil & Moisture	Bunding (CB/SEB)	RMT	0.00055	419	16.2370	77.3315	0.23	
	2211					Soil & Moisture	Boulder Waste Weir	RMT	0.012	0.0			0.00	
Yaklasapur	2212	Surrender		11/*3	Machinery	Soil & Moisture	Bunding (CB/SEB)	RMT	0.00055	21	16.2354	77.3353	0.01	
	2212					Soil & Moisture	Boulder Waste Weir	RMT	0.012	0.0			0.00	
Yaklasapur	2213	Srirama Mallipudi.S/o M.Sreehari Babu.		13/*4	Machinery	Soil & Moisture	Bunding (CB/SEB)	RMT	0.00055	45	16.2353	77.3353	0.02	
	2213					Soil & Moisture	Boulder Waste Weir	RMT	0.012	0.0			0.00	

Village Name	Farmer Code	Farmer Name	Aadhar Card No	Survey Number	Rate Type (Manually/Machinery)	Activity Type (Soil Moisture Conservation Activity/ Water Harvesting)	Activity Name	Unit	Unit Cost (In Rs.)	Proposed Quantity	Latitude (Deg-Min-Sec)	Longitude (Deg-Min-Sec)	Total Cost (In Lacs)	Site Photo
Yaklaspur	2214	Devamma		355/**	Machinery	Soil & Moisture	Bunding (CB/SEB)	RMT	0.00055	107	16.2303	77.3365	0.06	
	2214					Soil & Moisture	Boulder Waste Weir	RMT	0.012	0.0			0.00	
Yaklaspur	2215	Narasamma		355/**	Machinery	Soil & Moisture	Bunding (CB/SEB)	RMT	0.00055	108	16.2312	77.3353	0.06	
	2215					Soil & Moisture	Boulder Waste Weir	RMT	0.012	0.0			0.00	
Yaklaspur	2216	Ramagovinda		355/**	Machinery	Soil & Moisture	Bunding (CB/SEB)	RMT	0.00055	109	16.2317	77.3335	0.06	
	2216					Soil & Moisture	Boulder Waste Weir	RMT	0.012	0.0			0.00	
Yaklaspur	2217	Eshwaramma		356/**	Machinery	Soil & Moisture	Bunding (CB/SEB)	RMT	0.00055	494	16.2327	77.3322	0.27	
	2217					Soil & Moisture	Boulder Waste Weir	RMT	0.012	0.0			0.00	
Yaklaspur	2218	Narasamma		357/*1	Machinery	Soil & Moisture	Bunding (CB/SEB)	RMT	0.00055	39	16.2337	77.3307	0.02	
	2218					Soil & Moisture	Boulder Waste Weir	RMT	0.012	0.0			0.00	
Yaklaspur	2219	Ramaswamy		357/*3	Machinery	Soil & Moisture	Bunding (CB/SEB)	RMT	0.00055	39	16.2346	77.3353	0.02	
	2219					Soil & Moisture	Boulder Waste Weir	RMT	0.012	0.0			0.00	
Yaklaspur	2220	Laxmi		357/*2	Machinery	Soil & Moisture	Bunding (CB/SEB)	RMT	0.00055	158	16.2355	77.3354	0.09	
	2220					Soil & Moisture	Boulder Waste Weir	RMT	0.012	0.0			0.00	
Yaklaspur	2221	Bhimanna		358/*e	Machinery	Soil & Moisture	Bunding (CB/SEB)	RMT	0.00055	241	16.2363	77.3360	0.13	
	2221					Soil & Moisture	Boulder Waste Weir	RMT	0.012	0.0			0.00	
Yaklaspur	2222	Raghavendra	358/*	/es	Machinery	Soil & Moisture	Bunding (CB/SEB)	RMT	0.00055	110	16.2354	77.3345	0.06	
	2222					Soil & Moisture	Boulder Waste Weir	RMT	0.012	0.0			0.00	
Yaklaspur	2223	Gaddeppa.		359/*4	Machinery	Soil & Moisture	Bunding (CB/SEB)	RMT	0.00055	103			0.06	
	2223					Soil & Moisture	Boulder Waste Weir	RMT	0.012	0.0			0.00	
Yaklaspur	2224	Neelamma W/o Mallaya (D/o Amaresha).		359/*3	Machinery	Soil & Moisture	Bunding (CB/SEB)	RMT	0.00055	103	16.2353	77.3325	0.06	
	2224					Soil & Moisture	Boulder Waste Weir	RMT	0.012	0.0			0.00	
Yaklaspur	2225	Shivakumara S/o Hanumantraya.		359/*1	Machinery	Soil & Moisture	Bunding (CB/SEB)	RMT	0.00055	108			0.06	
	2225					Soil & Moisture	Boulder Waste Weir	RMT	0.012	0.0			0.00	
Yaklaspur	2226	Hanumantraya		359/*2	Machinery	Soil & Moisture	Bunding (CB/SEB)	RMT	0.00055	247	16.2370	77.3314	0.14	
	2226					Soil & Moisture	Boulder Waste Weir	RMT	0.012	0.0			0.00	
Yaklaspur	2227	S Kariyappa		360/*2	Machinery	Soil & Moisture	Bunding (CB/SEB)	RMT	0.00055	78	16.2370	77.3353	0.04	
	2227					Soil & Moisture	Boulder Waste Weir	RMT	0.012	0.0			0.00	
Yaklaspur	2228	Kopreshadash		360/*1	Machinery	Soil & Moisture	Bunding (CB/SEB)	RMT	0.00055	162	16.2306	77.3354	0.09	
	2228					Soil & Moisture	Boulder Waste Weir	RMT	0.012	0.0			0.00	
Yaklaspur	2229	Rangadasa		360/*3	Machinery	Soil & Moisture	Bunding (CB/SEB)	RMT	0.00055	127	16.2315	77.3365	0.07	
	2229					Soil & Moisture	Boulder Waste Weir	RMT	0.012	0.0			0.00	
Yaklaspur	2230	Anjaneyya		370/*5	Machinery	Soil & Moisture	Bunding (CB/SEB)	RMT	0.00055	116	16.2323	77.3352	0.06	
	2230					Soil & Moisture	Boulder Waste Weir	RMT	0.012	0.0			0.00	
Yaklaspur	2231	Gopal Reddy		370/*2	Machinery	Soil & Moisture	Bunding (CB/SEB)	RMT	0.00055	46	16.2332	77.3336	0.03	
	2231					Soil & Moisture	Boulder Waste Weir	RMT	0.012	0.0			0.00	

Village Name	Farmer Code	Farmer Name	Aadhar Card No	Survey Number	Rate Type (Manually/Machinery)	Activity Type (Soil Moisture Conservation Activity/ Water Harvesting)	Activity Name	Unit	Unit Cost (In Rs.)	Proposed Quantity	Latitude (Deg-Min-Sec)	Longitude (Deg-Min-Sec)	Total Cost (In Lacs)	Site Photo
Yaklaspur	2232	Gopal Reddy		370/*/3	Machinery	Soil & Moisture	Bunding (CB/SEB)	RMT	0.00055	76	16.2341	77.3318	0.04	
	2232					Soil & Moisture	Boulder Waste Weir	RMT	0.012	0.0			0.00	
Yaklaspur	2233	Dodda sharanappa		370/*/4	Machinery	Soil & Moisture	Bunding (CB/SEB)	RMT	0.00055	113			0.06	
	2233					Soil & Moisture	Boulder Waste Weir	RMT	0.012	0.0			0.00	
Yaklaspur	2234	Sharanappa		370/*/1	Machinery	Soil & Moisture	Bunding (CB/SEB)	RMT	0.00055	43	16.2347	77.3375	0.02	
	2234					Soil & Moisture	Boulder Waste Weir	RMT	0.012	0.0			0.00	
Yaklaspur	2235	P. Kishanarao		371/*/*	Machinery	Soil & Moisture	Bunding (CB/SEB)	RMT	0.00055	496	16.2357	77.3354	0.27	
	2235					Soil & Moisture	Boulder Waste Weir	RMT	0.012	1.5			0.02	
Yaklaspur	2236	Chamanalala		372/*/*	Machinery	Soil & Moisture	Bunding (CB/SEB)	RMT	0.00055	389	16.2366	77.3353	0.21	
	2236					Soil & Moisture	Boulder Waste Weir	RMT	0.012	0.0			0.00	
Yaklaspur	2237	N. Venkatalakshmi W/o N. Srinivasa.		373/*/4	Machinery	Soil & Moisture	Bunding (CB/SEB)	RMT	0.00055	44	16.2270	77.3255	0.02	
	2237					Soil & Moisture	Boulder Waste Weir	RMT	0.012	0.0			0.00	
Yaklaspur	2238	N. Venkatalakshmi W/o N. Srinivasa.		373/*/5	Machinery	Soil & Moisture	Bunding (CB/SEB)	RMT	0.00055	72	16.2254	77.3243	0.04	
	2238					Soil & Moisture	Boulder Waste Weir	RMT	0.012	0.0			0.00	
Yaklaspur	2239	Parvatamma W/o Baburava		373/*/3	Machinery	Soil & Moisture	Bunding (CB/SEB)	RMT	0.00055	76	16.2253	77.3225	0.04	
	2239					Soil & Moisture	Boulder Waste Weir	RMT	0.012	0.0			0.00	
Yaklaspur	2240	Vadiraja Rao		373/*/2	Machinery	Soil & Moisture	Bunding (CB/SEB)	RMT	0.00055	11	16.2201	77.3212	0.01	
	2240					Soil & Moisture	Boulder Waste Weir	RMT	0.012	0.0			0.00	
Yaklaspur	2241	Shyam Sundar @ Shyam Sundar Joshi. S/o Jagadish Narayana		373/*/1	Machinery	Soil & Moisture	Bunding (CB/SEB)	RMT	0.00055	38	16.2207	77.3254	0.02	
	2241					Soil & Moisture	Boulder Waste Weir	RMT	0.012	1.5			0.02	
Yaklaspur	2242	Shyam Sundar @ Shyam Sundar Joshi. S/o Jagadish Narayana		373/*/6	Machinery	Soil & Moisture	Bunding (CB/SEB)	RMT	0.00055	52	16.2208	77.3253	0.03	
	2242					Soil & Moisture	Boulder Waste Weir	RMT	0.012	1.5			0.02	
Yaklaspur	2243	Laxmana		374/*/*	Machinery	Soil & Moisture	Bunding (CB/SEB)	RMT	0.00055	78	16.2207	77.3266	0.04	
	2243					Soil & Moisture	Boulder Waste Weir	RMT	0.012	0.0			0.00	
Yaklaspur	2244	Sankrappa		374/*/*	Machinery	Soil & Moisture	Bunding (CB/SEB)	RMT	0.00055	78			0.04	
	2244					Soil & Moisture	Boulder Waste Weir	RMT	0.012	1.5			0.02	
Yaklaspur	2245	K Thimmareddy		375/*/3	Machinery	Soil & Moisture	Bunding (CB/SEB)	RMT	0.00055	79	16.2205	77.3250	0.04	
	2245					Soil & Moisture	Boulder Waste Weir	RMT	0.012	1.5			0.02	
Yaklaspur	2246	K Thimmareddy		375/*/8	Machinery	Soil & Moisture	Bunding (CB/SEB)	RMT	0.00055	14	16.2204	77.3235	0.01	
	2246					Soil & Moisture	Boulder Waste Weir	RMT	0.012	0.0			0.00	
Yaklaspur	2247	Laxmana		375/*/7	Machinery	Soil & Moisture	Bunding (CB/SEB)	RMT	0.00055	46	16.2202	77.3215	0.03	
	2247					Soil & Moisture	Boulder Waste Weir	RMT	0.012	0.0			0.00	
Yaklaspur	2248	Lakshmana S/o Huligeppa		375/*/9	Machinery	Soil & Moisture	Bunding (CB/SEB)	RMT	0.00055	40	16.2201	77.3204	0.02	
	2248					Soil & Moisture	Boulder Waste Weir	RMT	0.012	0.0			0.00	
Yaklaspur	2249	Lakshmana S/o Huligeppa		375/*/6	Machinery	Soil & Moisture	Bunding (CB/SEB)	RMT	0.00055	81	16.2205	77.3200	0.04	
	2249					Soil & Moisture	Boulder Waste Weir	RMT	0.012	0.0			0.00	

Village Name	Farmer Code	Farmer Name	Aadhar Card No	Survey Number	Rate Type (Manually/Machinery)	Activity Type (Soil Moisture Conservation Activity/ Water Harvesting)	Activity Name	Unit	Unit Cost (In Rs.)	Proposed Quantity	Latitude (Deg-Min-Sec)	Longitude (Deg-Min-Sec)	Total Cost (In Lacs)	Site Photo
Yaklaspur	2250	Lakshmi W/o Anjaneyya		375/*5	Machinery	Soil & Moisture	Bunding (CB/SEB)	RMT	0.00055	146	16.2253	77.3201	0.08	
	2250					Soil & Moisture	Boulder Waste Weir	RMT	0.012	0.0			0.00	
Yaklaspur	2251	Hanmakka W/o . Mahalingappa		375/*1	Machinery	Soil & Moisture	Bunding (CB/SEB)	RMT	0.00055	46	16.2254	77.3205	0.03	
	2251					Soil & Moisture	Boulder Waste Weir	RMT	0.012	1.5			0.02	
Yaklaspur	2252	Hanmakka W/o . Mahalingappa		375/*2	Machinery	Soil & Moisture	Bunding (CB/SEB)	RMT	0.00055	44	16.2253	77.3202	0.02	
	2252					Soil & Moisture	Boulder Waste Weir	RMT	0.012	1.5			0.02	
Yaklaspur	2253	Hanumanthappa		375/*4	Machinery	Soil & Moisture	Bunding (CB/SEB)	RMT	0.00055	42	16.2204	77.3206	0.02	
	2253					Soil & Moisture	Boulder Waste Weir	RMT	0.012	1.5			0.02	
Yaklaspur	2254	Bellary Shailaja W/o Jayathirth .		376/*2	Machinery	Soil & Moisture	Bunding (CB/SEB)	RMT	0.00055	42	16.2213	77.3201	0.02	
	2254					Soil & Moisture	Boulder Waste Weir	RMT	0.012	0.0			0.00	
Yaklaspur	2255	Mahalingappa		376/*1	Machinery	Soil & Moisture	Bunding (CB/SEB)	RMT	0.00055	145	16.2221	77.3205	0.08	
	2255					Soil & Moisture	Boulder Waste Weir	RMT	0.012	0.0			0.00	
Yaklaspur	2256	Mahalingappa		376/*3	Machinery	Soil & Moisture	Bunding (CB/SEB)	RMT	0.00055	216	16.2225	77.3201	0.12	
	2256					Soil & Moisture	Boulder Waste Weir	RMT	0.012	0.0			0.00	
Yaklaspur	2257	Gururaja Joshi.		377/*10	Machinery	Soil & Moisture	Bunding (CB/SEB)	RMT	0.00055	48	16.2235	77.3204	0.03	
	2257					Soil & Moisture	Boulder Waste Weir	RMT	0.012	1.5			0.02	
Yaklaspur	2258	Trivikrama Joshi		377/*4	Machinery	Soil & Moisture	Bunding (CB/SEB)	RMT	0.00055	48	16.2247	77.3205	0.03	
	2258					Soil & Moisture	Boulder Waste Weir	RMT	0.012	0.0			0.00	
Yaklaspur	2259	Trivikrama Joshi		377/*9	Machinery	Soil & Moisture	Bunding (CB/SEB)	RMT	0.00055	69	16.2256	77.3203	0.04	
	2259					Soil & Moisture	Boulder Waste Weir	RMT	0.012	0.0			0.00	
Yaklaspur	2260	Trivikrama Joshi. Pralhadachary joshi.		377/*8	Machinery	Soil & Moisture	Bunding (CB/SEB)	RMT	0.00055	24	16.2264	77.3205	0.01	
	2260					Soil & Moisture	Boulder Waste Weir	RMT	0.012	0.0			0.00	
Yaklaspur	2261	Trivikrama Joshi. Pralhadachary joshi.		377/*1	Machinery	Soil & Moisture	Bunding (CB/SEB)	RMT	0.00055	24	16.2254	77.3202	0.01	
	2261					Soil & Moisture	Boulder Waste Weir	RMT	0.012	0.0			0.00	
Yaklaspur	2262	Trivikrama Joshi. Pralhadachary joshi.		377/*7	Machinery	Soil & Moisture	Bunding (CB/SEB)	RMT	0.00055	24	16.2253	77.3207	0.01	
	2262					Soil & Moisture	Boulder Waste Weir	RMT	0.012	1.5			0.02	
Yaklaspur	2263	Mahalingappa		377/*2	Machinery	Soil & Moisture	Bunding (CB/SEB)	RMT	0.00055	96	16.2254	77.3200	0.05	
	2263					Soil & Moisture	Boulder Waste Weir	RMT	0.012	0.0			0.00	
Yaklaspur	2264	Mahalingappa		377/*3	Machinery	Soil & Moisture	Bunding (CB/SEB)	RMT	0.00055	244	16.2253	77.3206	0.13	
	2264					Soil & Moisture	Boulder Waste Weir	RMT	0.012	0.0			0.00	
Yaklaspur	2265	Mahalingappa		377/*5	Machinery	Soil & Moisture	Bunding (CB/SEB)	RMT	0.00055	77	16.2205	77.3200	0.04	
	2265					Soil & Moisture	Boulder Waste Weir	RMT	0.012	0.0			0.00	
Yaklaspur	2266	Ravi		377/*6	Machinery	Soil & Moisture	Bunding (CB/SEB)	RMT	0.00055	7	16.2216	77.3205	0.00	
	2266					Soil & Moisture	Boulder Waste Weir	RMT	0.012	0.0			0.00	
Yaklaspur	2267	Dandina Eshanna		378/*3	Machinery	Soil & Moisture	Bunding (CB/SEB)	RMT	0.00055	144	16.2224	77.3205	0.08	
	2267					Soil & Moisture	Boulder Waste Weir	RMT	0.012	0.0			0.00	

Village Name	Farmer Code	Farmer Name	Aadhar Card No	Survey Number	Rate Type (Manually/Machinery)	Activity Type (Soil Moisture Conservation Activity/ Water Harvesting)	Activity Name	Unit	Unit Cost (In Rs.)	Proposed Quantity	Latitude (Deg-Min-Sec)	Longitude (Deg-Min-Sec)	Total Cost (In Lacs)	Site Photo
Yaklaspur	2268	Baburao		378/*/4	Machinery	Soil & Moisture	Bunding (CB/SEB)	RMT	0.00055	145	16.2233	77.3254	0.08	
	2268					Soil & Moisture	Boulder Waste Weir	RMT	0.012	0.0			0.00	
Yaklaspur	2269	Mahalingappa		378/*/2	Machinery	Soil & Moisture	Bunding (CB/SEB)	RMT	0.00055	69			0.04	
	2269					Soil & Moisture	Boulder Waste Weir	RMT	0.012	0.0			0.00	
Yaklaspur	2270	Mr. Baburao		378/*/6	Machinery	Soil & Moisture	Bunding (CB/SEB)	RMT	0.00055	142	16.2242	77.3253	0.08	
	2270					Soil & Moisture	Boulder Waste Weir	RMT	0.012	0.0			0.00	
Yaklaspur	2271	Mr. Ranganathareddy		378/*/1	Machinery	Soil & Moisture	Bunding (CB/SEB)	RMT	0.00055	21	16.2250	77.3263	0.01	
	2271					Soil & Moisture	Boulder Waste Weir	RMT	0.012	1.5			0.02	
Yaklaspur	2272	Mr. Ranganathareddy		378/*/5	Machinery	Soil & Moisture	Bunding (CB/SEB)	RMT	0.00055	145	16.2255	77.3245	0.08	
	2272					Soil & Moisture	Boulder Waste Weir	RMT	0.012	1.5			0.02	
Yaklaspur	2273	Laxmidevamma		379/*/3	Machinery	Soil & Moisture	Bunding (CB/SEB)	RMT	0.00055	48	16.2265	77.3232	0.03	
	2273					Soil & Moisture	Boulder Waste Weir	RMT	0.012	0.0			0.00	
Yaklaspur	2274	Laxmidevamma		379/*/4	Machinery	Soil & Moisture	Bunding (CB/SEB)	RMT	0.00055	183	16.2254	77.3216	0.10	
	2274					Soil & Moisture	Boulder Waste Weir	RMT	0.012	0.0			0.00	
Yaklaspur	2275	Laxmidevamma W/o Huligeppa		379/*/1	Machinery	Soil & Moisture	Bunding (CB/SEB)	RMT	0.00055	73	16.2254	77.3201	0.04	
	2275					Soil & Moisture	Boulder Waste Weir	RMT	0.012	0.0			0.00	
Yaklaspur	2276	H Krishnamurthy		379/*/2	Machinery	Soil & Moisture	Bunding (CB/SEB)	RMT	0.00055	62	16.2253	77.3253	0.03	
	2276					Soil & Moisture	Boulder Waste Weir	RMT	0.012	0.0			0.00	
Yaklaspur	2277	Hanumantha		379/*/5	Machinery	Soil & Moisture	Bunding (CB/SEB)	RMT	0.00055	150	16.2202	77.3265	0.08	
	2277					Soil & Moisture	Boulder Waste Weir	RMT	0.012	0.0			0.00	
Yaklaspur	2278	K Thimmareddy		380/*/*	Machinery	Soil & Moisture	Bunding (CB/SEB)	RMT	0.00055	177	16.2210	77.3254	0.10	
	2278					Soil & Moisture	Boulder Waste Weir	RMT	0.012	0.0			0.00	
Yaklaspur	2279	Syed Amir Faisal S/o Syed Saifuddin.		381/*/*	Machinery	Soil & Moisture	Bunding (CB/SEB)	RMT	0.00055	388	16.2215	77.3235	0.21	
	2279					Soil & Moisture	Boulder Waste Weir	RMT	0.012	0.0			0.00	
Yaklaspur	2280	Nallareddy		382/*/2	Machinery	Soil & Moisture	Bunding (CB/SEB)	RMT	0.00055	103			0.06	
	2280					Soil & Moisture	Boulder Waste Weir	RMT	0.012	0.0			0.00	
Yaklaspur	2281	C H Venkatakrishna		382/*/1	Machinery	Soil & Moisture	Bunding (CB/SEB)	RMT	0.00055	113	16.2225	77.3223	0.06	
	2281					Soil & Moisture	Boulder Waste Weir	RMT	0.012	0.0			0.00	
Yaklaspur	2282	Syed Amir Suheel S/o Syed Saifuddin.		383/*/*	Machinery	Soil & Moisture	Bunding (CB/SEB)	RMT	0.00055	285	16.2236	77.3205	0.16	
	2282					Soil & Moisture	Boulder Waste Weir	RMT	0.012	1.5			0.02	
Yaklaspur	2283	Matakumilli Sri Krishna S/o Satyanarayana.		384/*/6	Machinery	Soil & Moisture	Bunding (CB/SEB)	RMT	0.00055	14	16.2245	77.3254	0.01	
	2283					Soil & Moisture	Boulder Waste Weir	RMT	0.012	0.0			0.00	
Yaklaspur	2284	Karnataka State Highway Improvement Bypass Road		385/*/*	Machinery	Soil & Moisture	Bunding (CB/SEB)	RMT	0.00055	8	16.2253	77.3254	0.00	
	2284					Soil & Moisture	Boulder Waste Weir	RMT	0.012	0.0			0.00	
Yaklaspur	2285	T Narasimahalu		385/*/*	Machinery	Soil & Moisture	Bunding (CB/SEB)	RMT	0.00055	322	16.2262	77.3261	0.18	
	2285					Soil & Moisture	Boulder Waste Weir	RMT	0.012	0.0			0.00	

Village Name	Farmer Code	Farmer Name	Aadhar Card No	Survey Number	Rate Type (Manually/Machinery)	Activity Type (Soil Moisture Conservation Activity/ Water Harvesting)	Activity Name	Unit	Unit Cost (In Rs.)	Proposed Quantity	Latitude (Deg-Min-Sec)	Longitude (Deg-Min-Sec)	Total Cost (In Lacs)	Site Photo
Yaklaspur	2286	Ananthamma		386/*1	Machinery	Soil & Moisture	Bunding (CB/SEB)	RMT	0.00055	80	16.2254	77.3246	0.04	
	2286					Soil & Moisture	Boulder Waste Weir	RMT	0.012	0.0			0.00	
Yaklaspur	2287	Bojanar Brahmareddy		386/*3	Machinery	Soil & Moisture	Bunding (CB/SEB)	RMT	0.00055	73	16.2253	77.3230	0.04	
	2287					Soil & Moisture	Boulder Waste Weir	RMT	0.012	0.0			0.00	
Yaklaspur	2288	T. Narasimha S/o Muniyappa		387/**	Machinery	Soil & Moisture	Bunding (CB/SEB)	RMT	0.00055	628	16.2253	77.3215	0.35	
	2288					Soil & Moisture	Boulder Waste Weir	RMT	0.012	0.0			0.00	
Yaklaspur	2289	Narasanna @ Adeppa Thorasi		388/**	Machinery	Soil & Moisture	Bunding (CB/SEB)	RMT	0.00055	460	16.2253	77.3253	0.25	
	2289					Soil & Moisture	Boulder Waste Weir	RMT	0.012	0.0			0.00	
Yaklaspur	2290	U. Shivalakshamma W/o U. Venkataramanna Reddy		389/*3	Machinery	Soil & Moisture	Bunding (CB/SEB)	RMT	0.00055	103		0.00	0.06	
	2290					Soil & Moisture	Boulder Waste Weir	RMT	0.012	0.0			0.00	
Yaklaspur	2291	Shameem Akhtar		389/*1	Machinery	Soil & Moisture	Bunding (CB/SEB)	RMT	0.00055	117	16.2205	77.3254	0.06	
	2291					Soil & Moisture	Boulder Waste Weir	RMT	0.012	0.0			0.00	
Yaklaspur	2292	Laxmi		390/**	Machinery	Soil & Moisture	Bunding (CB/SEB)	RMT	0.00055	353	16.2214	77.3265	0.19	
	2292					Soil & Moisture	Boulder Waste Weir	RMT	0.012	0.0			0.00	
Yaklaspur	2293	B. Narasareddy		395/*1	Machinery	Soil & Moisture	Bunding (CB/SEB)	RMT	0.00055	155	16.2222	77.3253	0.09	
	2293					Soil & Moisture	Boulder Waste Weir	RMT	0.012	0.0			0.00	
Yaklaspur	2294	Ashok kumara		395/*2	Machinery	Soil & Moisture	Bunding (CB/SEB)	RMT	0.00055	114	16.2231	77.3235	0.06	
	2294					Soil & Moisture	Boulder Waste Weir	RMT	0.012	0.0			0.00	
Yaklaspur	2295	M. Narasamma		395/*4	Machinery	Soil & Moisture	Bunding (CB/SEB)	RMT	0.00055	114	16.2235	77.3222	0.06	
	2295					Soil & Moisture	Boulder Waste Weir	RMT	0.012	0.0			0.00	
Yaklaspur	2296	Ramesh Tunderappappa		395/*5	Machinery	Soil & Moisture	Bunding (CB/SEB)	RMT	0.00055	14	16.2245	77.3206	0.01	
	2296					Soil & Moisture	Boulder Waste Weir	RMT	0.012	0.0			0.00	
Yaklaspur	2297	Hema Reddy		395/*3	Machinery	Soil & Moisture	Bunding (CB/SEB)	RMT	0.00055	155	16.2257	77.3254	0.09	
	2297					Soil & Moisture	Boulder Waste Weir	RMT	0.012	1.5			0.02	
Yaklaspur	2298	Narasanagouda		8/**	Machinery	Soil & Moisture	Bunding (CB/SEB)	RMT	0.00055	575	16.2265	77.3253	0.32	
	2298					Soil & Moisture	Boulder Waste Weir	RMT	0.012	0.0			0.00	
Yaklaspur	2299	Addeppa		22/*1	Machinery	Soil & Moisture	Bunding (CB/SEB)	RMT	0.00055	182			0.10	
	2299					Soil & Moisture	Boulder Waste Weir	RMT	0.012	0.0			0.00	
Yaklaspur	2300	Uma Maheshwari		22/*2	Machinery	Soil & Moisture	Bunding (CB/SEB)	RMT	0.00055	145	16.2254	77.3255	0.08	
	2300					Soil & Moisture	Boulder Waste Weir	RMT	0.012	0.0			0.00	
Yaklaspur	2301	C.H. Nageshwar Rao S/o D.Ramalingeshwara Rao.		23/*2	Machinery	Soil & Moisture	Bunding (CB/SEB)	RMT	0.00055	41		0.00	0.02	
	2301					Soil & Moisture	Boulder Waste Weir	RMT	0.012	0.0			0.00	
Yaklaspur	2302	C.H. Venkata Krishna S/o D. C.H. Nageshwara Rao.		23/*3	Machinery	Soil & Moisture	Bunding (CB/SEB)	RMT	0.00055	41	16.2272	77.3244	0.02	
	2302					Soil & Moisture	Boulder Waste Weir	RMT	0.012	0.0			0.00	
Yaklaspur	2303	CH Suresh Kumar S/o Koteswar Rao. .		23/*1	Machinery	Soil & Moisture	Bunding (CB/SEB)	RMT	0.00055	78	16.2254	77.3225	0.04	
	2303					Soil & Moisture	Boulder Waste Weir	RMT	0.012	0.0			0.00	

Village Name	Farmer Code	Farmer Name	Aadhar Card No	Survey Number	Rate Type (Manually/Machinery)	Activity Type (Soil Moisture Conservation Activity/ Water Harvesting)	Activity Name	Unit	Unit Cost (In Rs.)	Proposed Quantity	Latitude (Deg-Min-Sec)	Longitude (Deg-Min-Sec)	Total Cost (In Lacs)	Site Photo
Yaklaspur	2304	N Shashikala		26/*1	Machinery	Soil & Moisture	Bunding (CB/SEB)	RMT	0.00055	279	16.2254	77.3213	0.15	
	2304					Soil & Moisture	Boulder Waste Weir	RMT	0.012	0.0			0.00	
Yaklaspur	2305	P. Ramareddy		26/*2	Machinery	Soil & Moisture	Bunding (CB/SEB)	RMT	0.00055	178			0.10	
	2305					Soil & Moisture	Boulder Waste Weir	RMT	0.012	1.0			0.01	
Yaklaspur	2306	M.P Gopalareddy S/o M.P.Thayappa		32/**	Machinery	Soil & Moisture	Bunding (CB/SEB)	RMT	0.00055	323	16.2253	77.3253	0.18	
	2306					Soil & Moisture	Boulder Waste Weir	RMT	0.012	0.0			0.00	
Yaklaspur	2307	M. Rajendra Kumara S/o M.Linganagouda .		48/*2	Machinery	Soil & Moisture	Bunding (CB/SEB)	RMT	0.00055	114	16.2217	77.3272	0.06	
	2307					Soil & Moisture	Boulder Waste Weir	RMT	0.012	0.0			0.00	
Yaklaspur	2308	Narasappa		48/*1	Machinery	Soil & Moisture	Bunding (CB/SEB)	RMT	0.00055	82	16.2225	77.3267	0.05	
	2308					Soil & Moisture	Boulder Waste Weir	RMT	0.012	0.0			0.00	
Yaklaspur	2309	Mohammed Abdul Rahim Qureshi		49/*1	Machinery	Soil & Moisture	Bunding (CB/SEB)	RMT	0.00055	81	16.2234	77.3251	0.04	
	2309					Soil & Moisture	Boulder Waste Weir	RMT	0.012	0.0			0.00	
Yaklaspur	2310	Yamunappa S/o Fakirappa Girijali		49/*2/3	Machinery	Soil & Moisture	Bunding (CB/SEB)	RMT	0.00055	116	16.2243	77.3236	0.06	
	2310					Soil & Moisture	Boulder Waste Weir	RMT	0.012	0.0			0.00	
Yaklaspur	2311	Vijayalakshmi Ballala D/o D.. Hanumanthappa Ballala.		49/*2/1	Machinery	Soil & Moisture	Bunding (CB/SEB)	RMT	0.00055	13	16.2251	77.3215	0.01	
	2311					Soil & Moisture	Boulder Waste Weir	RMT	0.012	0.0			0.00	
Yaklaspur	2312	Vijayalakshmi Ballala D/o D.. Hanumanthappa Ballala.		49/*2/2	Machinery	Soil & Moisture	Bunding (CB/SEB)	RMT	0.00055	79			0.04	
	2312					Soil & Moisture	Boulder Waste Weir	RMT	0.012	0.0			0.00	
Yaklaspur	2313	SL Keshava Reddy		64/*3	Machinery	Soil & Moisture	Bunding (CB/SEB)	RMT	0.00055	138	16.2255	77.3205	0.08	
	2313					Soil & Moisture	Boulder Waste Weir	RMT	0.012	0.0			0.00	
Yaklaspur	2314	Raja Vasudeva Nayak		64/*1	Machinery	Soil & Moisture	Bunding (CB/SEB)	RMT	0.00055	34			0.02	
	2314					Soil & Moisture	Boulder Waste Weir	RMT	0.012	0.0			0.00	
Yaklaspur	2315	Raja Vasudeva Nayak		64/*2	Machinery	Soil & Moisture	Bunding (CB/SEB)	RMT	0.00055	34	16.2265	77.3253	0.02	
	2315					Soil & Moisture	Boulder Waste Weir	RMT	0.012	1.5			0.02	
Yaklaspur	2316	Raja Vasudeva Nayak		64/*4	Machinery	Soil & Moisture	Bunding (CB/SEB)	RMT	0.00055	10			0.01	
	2316					Soil & Moisture	Boulder Waste Weir	RMT	0.012	0.0			0.00	
Yaklaspur	2317	Raja Vasudeva Nayak		64/*5	Machinery	Soil & Moisture	Bunding (CB/SEB)	RMT	0.00055	34	16.2254	77.3254	0.02	
	2317					Soil & Moisture	Boulder Waste Weir	RMT	0.012	0.0			0.00	
Yaklaspur	2318	Raja Vasudeva Nayak		64/*6	Machinery	Soil & Moisture	Bunding (CB/SEB)	RMT	0.00055	34	16.2254	77.3255	0.02	
	2318					Soil & Moisture	Boulder Waste Weir	RMT	0.012	0.0			0.00	
Yaklaspur	2319	Raja Vasudeva Nayak		64/*7	Machinery	Soil & Moisture	Bunding (CB/SEB)	RMT	0.00055	34			0.02	
	2319					Soil & Moisture	Boulder Waste Weir	RMT	0.012	1.5			0.02	
Yaklaspur	2320	Nagendra.K.G.S/o Bassanna		61/*2	Machinery	Soil & Moisture	Bunding (CB/SEB)	RMT	0.00055	117	16.2253	77.3243	0.06	
	2320					Soil & Moisture	Boulder Waste Weir	RMT	0.012	1.5			0.02	
Yaklaspur	2321	Sultanabegum W/o Dastagirisab		61/*1	Machinery	Soil & Moisture	Bunding (CB/SEB)	RMT	0.00055	117	16.2203	77.3225	0.06	
	2321					Soil & Moisture	Boulder Waste Weir	RMT	0.012	0.0			0.00	

Village Name	Farmer Code	Farmer Name	Aadhar Card No	Survey Number	Rate Type (Manually/Machinery)	Activity Type (Soil Moisture Conservation Activity/ Water Harvesting)	Activity Name	Unit	Unit Cost (In Rs.)	Proposed Quantity	Latitude (Deg-Min-Sec)	Longitude (Deg-Min-Sec)	Total Cost (In Lacs)	Site Photo
Yaklaspur	2322	Krishna		66*/8	Machinery	Soil & Moisture	Bunding (CB/SEB)	RMT	0.00055	28	16.2211	77.3212	0.02	
	2322					Soil & Moisture	Boulder Waste Weir	RMT	0.012	0.0			0.00	
Yaklaspur	2323	Dasharatha		66*/9	Machinery	Soil & Moisture	Bunding (CB/SEB)	RMT	0.00055	28	16.2215	77.3200	0.02	
	2323					Soil & Moisture	Boulder Waste Weir	RMT	0.012	1.5			0.02	
Yaklaspur	2324	Dodda Hanumanthappa		66*/5	Machinery	Soil & Moisture	Bunding (CB/SEB)	RMT	0.00055	47	16.2225	77.3201	0.03	
	2324					Soil & Moisture	Boulder Waste Weir	RMT	0.012	0.0			0.00	
Yaklaspur	2325	Naganagouda S/o Rachanagouda.		66*/4	Machinery	Soil & Moisture	Bunding (CB/SEB)	RMT	0.00055	89	16.2235	77.3205	0.05	
	2325					Soil & Moisture	Boulder Waste Weir	RMT	0.012	0.0			0.00	
Yaklaspur	2326	Narayana		66*/11	Machinery	Soil & Moisture	Bunding (CB/SEB)	RMT	0.00055	3	16.2246	77.3205	0.00	
	2326					Soil & Moisture	Boulder Waste Weir	RMT	0.012	1.5			0.02	
Yaklaspur	2327	Basamma		66*/7	Machinery	Soil & Moisture	Bunding (CB/SEB)	RMT	0.00055	7	16.2254	77.3204	0.00	
	2327					Soil & Moisture	Boulder Waste Weir	RMT	0.012	0.0			0.00	
Yaklaspur	2328	Ramesh		66*/1	Machinery	Soil & Moisture	Bunding (CB/SEB)	RMT	0.00055	40	16.2263	77.3208	0.02	
	2328					Soil & Moisture	Boulder Waste Weir	RMT	0.012	0.0			0.00	
Yaklaspur	2329	Raja Vasudeva Nayak		66*/2	Machinery	Soil & Moisture	Bunding (CB/SEB)	RMT	0.00055	206	16.2254	77.3203	0.11	
	2329					Soil & Moisture	Boulder Waste Weir	RMT	0.012	0.0			0.00	
Yaklaspur	2330	Venkatesha.		66*/12	Machinery	Soil & Moisture	Bunding (CB/SEB)	RMT	0.00055	7	16.2253	76.2853	0.00	
	2330					Soil & Moisture	Boulder Waste Weir	RMT	0.012	0.0			0.00	
Yaklaspur	2331	Shivaji		66*/10	Machinery	Soil & Moisture	Bunding (CB/SEB)	RMT	0.00055	31	16.2285	77.3200	0.02	
	2331					Soil & Moisture	Boulder Waste Weir	RMT	0.012	1.5			0.02	
Yaklaspur	2332	Sadashiva		66*/6	Machinery	Soil & Moisture	Bunding (CB/SEB)	RMT	0.00055	28	16.2253	77.3207	0.02	
	2332					Soil & Moisture	Boulder Waste Weir	RMT	0.012	1.5			0.02	
Yaklaspur	2333	Surya Prakash		66*/3	Machinery	Soil & Moisture	Bunding (CB/SEB)	RMT	0.00055	86	16.2206	77.3201	0.05	
	2333					Soil & Moisture	Boulder Waste Weir	RMT	0.012	1.5			0.02	
Yaklaspur	2334	Nagappa		65*/1	Machinery	Soil & Moisture	Bunding (CB/SEB)	RMT	0.00055	138	16.2215	77.3206	0.08	
	2334					Soil & Moisture	Boulder Waste Weir	RMT	0.012	1.5			0.02	
Yaklaspur	2335	Mrs. Akhtara Begum		65*/2	Machinery	Soil & Moisture	Bunding (CB/SEB)	RMT	0.00055	146	16.2223	77.3200	0.08	
	2335					Soil & Moisture	Boulder Waste Weir	RMT	0.012	0.0			0.00	
Yaklaspur	2336	Arathi S. Patil D/o Sharan Gowda		34*/3	Machinery	Soil & Moisture	Bunding (CB/SEB)	RMT	0.00055	103	16.2232	77.3205	0.06	
	2336					Soil & Moisture	Boulder Waste Weir	RMT	0.012	0.0			0.00	
Yaklaspur	2337	Siddanna S/o Veerabhadrappa		34*/1	Machinery	Soil & Moisture	Bunding (CB/SEB)	RMT	0.00055	82	16.2240	77.3205	0.05	
	2337					Soil & Moisture	Boulder Waste Weir	RMT	0.012	1.5			0.02	
Yaklaspur	2338	Mrs. Mallamma W/o Dattatraya		34*/2	Machinery	Soil & Moisture	Bunding (CB/SEB)	RMT	0.00055	103	16.2245	77.3204	0.06	
	2338					Soil & Moisture	Boulder Waste Weir	RMT	0.012	1.5			0.02	
Yaklaspur	2339	Viresh S/o Adivappa		35*/2	Machinery	Soil & Moisture	Bunding (CB/SEB)	RMT	0.00055	172	16.2255	77.3205	0.09	
	2339					Soil & Moisture	Boulder Waste Weir	RMT	0.012	0.0			0.00	

Village Name	Farmer Code	Farmer Name	Aadhar Card No	Survey Number	Rate Type (Manually/Machinery)	Activity Type (Soil Moisture Conservation Activity/ Water Harvesting)	Activity Name	Unit	Unit Cost (In Rs.)	Proposed Quantity	Latitude (Deg-Min-Sec)	Longitude (Deg-Min-Sec)	Total Cost (In Lacs)	Site Photo
Yaklasapur	2340	Siddanna S/o Veerabhadrapa		35*/1	Machinery	Soil & Moisture	Bunding (CB/SEB)	RMT	0.00055	111	16.2266	77.3203	0.06	
	2340					Soil & Moisture	Boulder Waste Weir	RMT	0.012	0.0			0.00	
Yaklasapur	2341	Suresh S/o Adivappa		35*/2	Machinery	Soil & Moisture	Bunding (CB/SEB)	RMT	0.00055	172	16.2254	77.3205	0.09	
	2341					Soil & Moisture	Boulder Waste Weir	RMT	0.012	0.0			0.00	
Yaklasapur	2342	S. Swathi Reddy		36*/1	Machinery	Soil & Moisture	Bunding (CB/SEB)	RMT	0.00055	100	16.2253	77.3202	0.05	
	2342					Soil & Moisture	Boulder Waste Weir	RMT	0.012	0.0			0.00	
Yaklasapur	2343	S Yashodhara Reddy		36*/2	Machinery	Soil & Moisture	Bunding (CB/SEB)	RMT	0.00055	82	16.2254	77.3253	0.05	
	2343					Soil & Moisture	Boulder Waste Weir	RMT	0.012	0.0			0.00	
Yaklasapur	2344	S Yashodhara Reddy		36*/4	Machinery	Soil & Moisture	Bunding (CB/SEB)	RMT	0.00055	144			0.08	
	2344					Soil & Moisture	Boulder Waste Weir	RMT	0.012	0.0			0.00	
Yaklasapur	2345	Padmavati		36*/1	Machinery	Soil & Moisture	Bunding (CB/SEB)	RMT	0.00055	100	16.2501	77.3454	0.05	
	2345					Soil & Moisture	Boulder Waste Weir	RMT	0.012	0.0			0.00	
Yaklasapur	2346	S. Narasareddy		37*/*	Machinery	Soil & Moisture	Bunding (CB/SEB)	RMT	0.00055	107			0.06	
	2346					Soil & Moisture	Boulder Waste Weir	RMT	0.012	0.0			0.00	
Yaklasapur	2347	T. Ramesh		37*/*	Machinery	Soil & Moisture	Bunding (CB/SEB)	RMT	0.00055	215	16.2505	77.3455	0.12	
	2347					Soil & Moisture	Boulder Waste Weir	RMT	0.012	0.0			0.00	
Yaklasapur	2348	Khazahussain		37*/*	Machinery	Soil & Moisture	Bunding (CB/SEB)	RMT	0.00055	38	16.2515	77.3435	0.02	
	2348					Soil & Moisture	Boulder Waste Weir	RMT	0.012	1.5			0.02	
Yaklasapur	2349	Khazahussain		38*/*	Machinery	Soil & Moisture	Bunding (CB/SEB)	RMT	0.00055	43	16.2526	77.3424	0.02	
	2349					Soil & Moisture	Boulder Waste Weir	RMT	0.012	0.0			0.00	
Yaklasapur	2350	N Shashikala		39*/*	Machinery	Soil & Moisture	Bunding (CB/SEB)	RMT	0.00055	145	16.2535	77.3405	0.08	
	2350					Soil & Moisture	Boulder Waste Weir	RMT	0.012	0.0			0.00	
Yaklasapur	2351	Saber Begum		40*/*	Machinery	Soil & Moisture	Bunding (CB/SEB)	RMT	0.00055	287	16.2544	77.3453	0.16	
	2351					Soil & Moisture	Boulder Waste Weir	RMT	0.012	0.0			0.00	
Yaklasapur	2352	M S Ramamurthy		41*/1	Machinery	Soil & Moisture	Bunding (CB/SEB)	RMT	0.00055	69	16.2552	77.3453	0.04	
	2352					Soil & Moisture	Boulder Waste Weir	RMT	0.012	0.0			0.00	
Yaklasapur	2353	Mayappa		41*/1	Machinery	Soil & Moisture	Bunding (CB/SEB)	RMT	0.00055	69	16.2561	77.3462	0.04	
	2353					Soil & Moisture	Boulder Waste Weir	RMT	0.012	0.0			0.00	
Yaklasapur	2354	Yallappa		41*/1	Machinery	Soil & Moisture	Bunding (CB/SEB)	RMT	0.00055	69	16.2565	77.3447	0.04	
	2354					Soil & Moisture	Boulder Waste Weir	RMT	0.012	1.5			0.02	
Yaklasapur	2355	Mrs. Rajeshwari		41*/1	Machinery	Soil & Moisture	Bunding (CB/SEB)	RMT	0.00055	69	16.2554	77.3431	0.04	
	2355					Soil & Moisture	Boulder Waste Weir	RMT	0.012	1.5			0.02	
Yaklasapur	2356	Sanna Nagendrappa		41*/1	Machinery	Soil & Moisture	Bunding (CB/SEB)	RMT	0.00055	69	16.2554	77.3416	0.04	
	2356					Soil & Moisture	Boulder Waste Weir	RMT	0.012	0.0			0.00	
Yaklasapur	2357	N Shashikala		42*/2	Machinery	Soil & Moisture	Bunding (CB/SEB)	RMT	0.00055	141	16.2553	76.5000	0.08	
	2357					Soil & Moisture	Boulder Waste Weir	RMT	0.012	0.0			0.00	

Village Name	Farmer Code	Farmer Name	Aadhar Card No	Survey Number	Rate Type (Manually/Machinery)	Activity Type (Soil Moisture Conservation Activity/ Water Harvesting)	Activity Name	Unit	Unit Cost (In Rs.)	Proposed Quantity	Latitude (Deg-Min-Sec)	Longitude (Deg-Min-Sec)	Total Cost (In Lacs)	Site Photo
Yaklasapur	2358	Siddamma		42*/1	Machinery	Soil & Moisture	Bunding (CB/SEB)	RMT	0.00055	45	16.2504	77.3454	0.02	
	2358					Soil & Moisture	Boulder Waste Weir	RMT	0.012	0.0			0.00	
Yaklasapur	2359	G.Veresha S/o Asha Reddy.		43*/5	Machinery	Soil & Moisture	Bunding (CB/SEB)	RMT	0.00055	41			0.02	
	2359					Soil & Moisture	Boulder Waste Weir	RMT	0.012	0.0			0.00	
Yaklasapur	2360	Nadeem Hussain S/o Abdul Saab.		43*/6	Machinery	Soil & Moisture	Bunding (CB/SEB)	RMT	0.00055	41	16.2512	77.3465	0.02	
	2360					Soil & Moisture	Boulder Waste Weir	RMT	0.012	0.0			0.00	
Yaklasapur	2361	P Mallikarjuna S/o P. Sharanappa Gowda.		43*/4	Machinery	Soil & Moisture	Bunding (CB/SEB)	RMT	0.00055	41			0.02	
	2361					Soil & Moisture	Boulder Waste Weir	RMT	0.012	0.0			0.00	
Yaklasapur	2362	Panduranga S/o Venkanna.		43*/3	Machinery	Soil & Moisture	Bunding (CB/SEB)	RMT	0.00055	7	16.2515	77.3454	0.00	
	2362					Soil & Moisture	Boulder Waste Weir	RMT	0.012	0.0			0.00	
Yaklasapur	2363	Lanka Subramanyam		43*/1	Machinery	Soil & Moisture	Bunding (CB/SEB)	RMT	0.00055	52	16.2525	77.3435	0.03	
	2363					Soil & Moisture	Boulder Waste Weir	RMT	0.012	0.0			0.00	
Yaklasapur	2364	Mr. Rajeshkumara		43*/2	Machinery	Soil & Moisture	Bunding (CB/SEB)	RMT	0.00055	172			0.09	
	2364					Soil & Moisture	Boulder Waste Weir	RMT	0.012	1.5			0.02	
Yaklasapur	2365	Kallur Keshava. S/o K. Veerupakshappa.		44*/2	Machinery	Soil & Moisture	Bunding (CB/SEB)	RMT	0.00055	107	16.2535	77.3423	0.06	
	2365					Soil & Moisture	Boulder Waste Weir	RMT	0.012	0.0			0.00	
Yaklasapur	2366	Mohamed Sikander S/o Maqbool Hussain.		44*/1	Machinery	Soil & Moisture	Bunding (CB/SEB)	RMT	0.00055	107			0.06	
	2366					Soil & Moisture	Boulder Waste Weir	RMT	0.012	1.5			0.02	
Yaklasapur	2367	M Thimmareddy		45*/5	Machinery	Soil & Moisture	Bunding (CB/SEB)	RMT	0.00055	44	16.2547	77.3405	0.02	
	2367					Soil & Moisture	Boulder Waste Weir	RMT	0.012	1.5			0.02	
Yaklasapur	2368	M Narasasimhalu		45*/1	Machinery	Soil & Moisture	Bunding (CB/SEB)	RMT	0.00055	128			0.07	
	2368					Soil & Moisture	Boulder Waste Weir	RMT	0.012	1.5			0.02	
Yaklasapur	2369	M Raju		45*/4	Machinery	Soil & Moisture	Bunding (CB/SEB)	RMT	0.00055	128	16.2555	77.3454	0.07	
	2369					Soil & Moisture	Boulder Waste Weir	RMT	0.012	1.5			0.02	
Yaklasapur	2370	Sandeep V G		45*/2	Machinery	Soil & Moisture	Bunding (CB/SEB)	RMT	0.00055	172	16.2564	77.3453	0.09	
	2370					Soil & Moisture	Boulder Waste Weir	RMT	0.012	1.5			0.02	
Yaklasapur	2371	Anjinappa		46*/2	Machinery	Soil & Moisture	Bunding (CB/SEB)	RMT	0.00055	69	16.2554	77.3461	0.04	
	2371					Soil & Moisture	Boulder Waste Weir	RMT	0.012	0.0			0.00	
Yaklasapur	2372	Ashappa		46*/6	Machinery	Soil & Moisture	Bunding (CB/SEB)	RMT	0.00055	7	16.2553	77.3445	0.00	
	2372					Soil & Moisture	Boulder Waste Weir	RMT	0.012	0.0			0.00	
Yaklasapur	2373	Narasamma		46*/1	Machinery	Soil & Moisture	Bunding (CB/SEB)	RMT	0.00055	7	16.2554	77.3425	0.00	
	2373					Soil & Moisture	Boulder Waste Weir	RMT	0.012	0.0			0.00	
Yaklasapur	2374	Mareppa		46*/4	Machinery	Soil & Moisture	Bunding (CB/SEB)	RMT	0.00055	46	16.2553	77.3414	0.03	
	2374					Soil & Moisture	Boulder Waste Weir	RMT	0.012	0.0			0.00	
Yaklasapur	2375	Maremma		46*/5	Machinery	Soil & Moisture	Bunding (CB/SEB)	RMT	0.00055	42			0.02	
	2375					Soil & Moisture	Boulder Waste Weir	RMT	0.012	0.0			0.00	

Village Name	Farmer Code	Farmer Name	Aadhar Card No	Survey Number	Rate Type (Manually/Machinery)	Activity Type (Soil Moisture Conservation Activity/ Water Harvesting)	Activity Name	Unit	Unit Cost (In Rs.)	Proposed Quantity	Latitude (Deg-Min-Sec)	Longitude (Deg-Min-Sec)	Total Cost (In Lacs)	Site Photo
Yaklasapur	2376	Mohammed Tahsin Siddiqui.		46/*/3	Machinery	Soil & Moisture	Bunding (CB/SEB)	RMT	0.00055	41	16.2507	77.3453	0.02	
	2376					Soil & Moisture	Boulder Waste Weir	RMT	0.012	0.0			0.00	
Yaklasapur	2377	Rangamma		46/*/7	Machinery	Soil & Moisture	Bunding (CB/SEB)	RMT	0.00055	7	16.2506	77.3453	0.00	
	2377					Soil & Moisture	Boulder Waste Weir	RMT	0.012	1.5			0.02	
Yaklasapur	2378	Nagamma W/o budappa		47/*/1	Machinery	Soil & Moisture	Bunding (CB/SEB)	RMT	0.00055	151	16.2504	77.3465	0.08	
	2378					Soil & Moisture	Boulder Waste Weir	RMT	0.012	1.5			0.02	
Yaklasapur	2379	Prithwiraj		47/*/2	Machinery	Soil & Moisture	Bunding (CB/SEB)	RMT	0.00055	151	16.2503	77.3452	0.08	
	2379					Soil & Moisture	Boulder Waste Weir	RMT	0.012	0.0			0.00	
Yaklasapur	2380	Narasappa		48/*/1	Machinery	Soil & Moisture	Bunding (CB/SEB)	RMT	0.00055	82	16.2501	77.3437	0.05	
	2380					Soil & Moisture	Boulder Waste Weir	RMT	0.012	0.0			0.00	
Yaklasapur	2381	Mohammed Abdul Rahim Qureshi		49/*/1	Machinery	Soil & Moisture	Bunding (CB/SEB)	RMT	0.00055	81	16.2505	77.3421	0.04	
	2381					Soil & Moisture	Boulder Waste Weir	RMT	0.012	0.0			0.00	
Yaklasapur	2382	Yamunappa S/o Fakirappa Girijali		49/*/2/3	Machinery	Soil & Moisture	Bunding (CB/SEB)	RMT	0.00055	116	16.2505	77.3476	0.06	
	2382					Soil & Moisture	Boulder Waste Weir	RMT	0.012	0.0			0.00	
Yaklasapur	2383	Vijayalakshmi Ballala D/o D.. Hanumanthappa Ballala.		49/*/2/1	Machinery	Soil & Moisture	Bunding (CB/SEB)	RMT	0.00055	13	16.2505	77.3453	0.01	
	2383					Soil & Moisture	Boulder Waste Weir	RMT	0.012	0.0			0.00	
Yaklasapur	2384	Mohammed Tofik		24/*/*	Machinery	Soil & Moisture	Bunding (CB/SEB)	RMT	0.00055	200	16.2501	77.3454	0.11	
	2384					Soil & Moisture	Boulder Waste Weir	RMT	0.012	0.0			0.00	
Yaklasapur	2385	M K Gopal Krishna S/o D. Hanumanthaiah.		25/*/*	Machinery	Soil & Moisture	Bunding (CB/SEB)	RMT	0.00055	213	16.2504	77.3455	0.12	
	2385					Soil & Moisture	Boulder Waste Weir	RMT	0.012	1.5			0.02	
Yaklasapur	2386	SL Keshava Reddy.		58/*/10	Machinery	Soil & Moisture	Bunding (CB/SEB)	RMT	0.00055	6	16.2503	77.3444	0.00	
	2386					Soil & Moisture	Boulder Waste Weir	RMT	0.012	0.0			0.00	
Yaklasapur	2387	SL Keshava Reddy.		58/*/11	Machinery	Soil & Moisture	Bunding (CB/SEB)	RMT	0.00055	38	16.2502	77.3425	0.02	
	2387					Soil & Moisture	Boulder Waste Weir	RMT	0.012	1.5			0.02	
Yaklasapur	2388	SL Keshava Reddy.		58/*/9	Machinery	Soil & Moisture	Bunding (CB/SEB)	RMT	0.00055	10	16.2500	77.3413	0.01	
	2388					Soil & Moisture	Boulder Waste Weir	RMT	0.012	0.0			0.00	
Yaklasapur	2389	Dodda Thimmappa		58/*/2	Machinery	Soil & Moisture	Bunding (CB/SEB)	RMT	0.00055	45	16.2505	77.3405	0.02	
	2389					Soil & Moisture	Boulder Waste Weir	RMT	0.012	0.0			0.00	
Yaklasapur	2390	Purnima SK D/o S.L. Hairdresser		58/*/12	Machinery	Soil & Moisture	Bunding (CB/SEB)	RMT	0.00055	9	16.2505	77.3402	0.00	
	2390					Soil & Moisture	Boulder Waste Weir	RMT	0.012	0.0			0.00	
Yaklasapur	2391	Purnima SK D/o S.L. Hairdresser		58/*/13	Machinery	Soil & Moisture	Bunding (CB/SEB)	RMT	0.00055	8	16.2506	77.3406	0.00	
	2391					Soil & Moisture	Boulder Waste Weir	RMT	0.012	0.0			0.00	
Yaklasapur	2392	Purnima SK D/o S.L. Hairdresser		58/*/3	Machinery	Soil & Moisture	Bunding (CB/SEB)	RMT	0.00055	46	16.2505	77.3451	0.03	
	2392					Soil & Moisture	Boulder Waste Weir	RMT	0.012	0.0			0.00	
Yaklasapur	2393	Purnima SK D/o S.L. Hairdresser		58/*/6	Machinery	Soil & Moisture	Bunding (CB/SEB)	RMT	0.00055	38	16.2503	77.3435	0.02	
	2393					Soil & Moisture	Boulder Waste Weir	RMT	0.012	0.0			0.00	

Village Name	Farmer Code	Farmer Name	Aadhar Card No	Survey Number	Rate Type (Manually/Machinery)	Activity Type (Soil Moisture Conservation Activity/ Water Harvesting)	Activity Name	Unit	Unit Cost (In Rs.)	Proposed Quantity	Latitude (Deg-Min-Sec)	Longitude (Deg-Min-Sec)	Total Cost (In Lacs)	Site Photo
Yaklaspur	2394	Purnima SK D/o S.L. Hairdresser		58/*7	Machinery	Soil & Moisture	Bunding (CB/SEB)	RMT	0.00055	55			0.03	
	2394					Soil & Moisture	Boulder Waste Weir	RMT	0.012	0.0			0.00	
Yaklaspur	2395	Purnima SK D/o S.L. Hairdresser		58/*8	Machinery	Soil & Moisture	Bunding (CB/SEB)	RMT	0.00055	9	16.2502	77.3418	0.00	
	2395					Soil & Moisture	Boulder Waste Weir	RMT	0.012	0.0			0.00	
Yaklaspur	2396	Thimmappa		59/**	Machinery	Soil & Moisture	Bunding (CB/SEB)	RMT	0.00055	227			0.12	
	2396					Soil & Moisture	Boulder Waste Weir	RMT	0.012	0.0			0.00	
Yaklaspur	2397	Mrs. Umadevi		60/**	Machinery	Soil & Moisture	Bunding (CB/SEB)	RMT	0.00055	330	17.8530	77.3404	0.18	
	2397					Soil & Moisture	Boulder Waste Weir	RMT	0.012	0.0			0.00	
Yaklaspur	2398	Nagendra.K.G.S/o Bassanna		61/*2	Machinery	Soil & Moisture	Bunding (CB/SEB)	RMT	0.00055	117	17.8531	77.3405	0.06	
	2398					Soil & Moisture	Boulder Waste Weir	RMT	0.012	1.5			0.02	
Yaklaspur	2399	Sultanabegum W/o Dastagirisab		61/*1	Machinery	Soil & Moisture	Bunding (CB/SEB)	RMT	0.00055	117	16.2553	77.3400	0.06	
	2399					Soil & Moisture	Boulder Waste Weir	RMT	0.012	1.5			0.02	
Yaklaspur	2400	SL Keshava Reddy		64/*3	Machinery	Soil & Moisture	Bunding (CB/SEB)	RMT	0.00055	138			0.08	
	2400					Soil & Moisture	Boulder Waste Weir	RMT	0.012	0.0			0.00	
Yaklaspur	2401	Raja Vasudeva Nayak		64/*1	Machinery	Soil & Moisture	Bunding (CB/SEB)	RMT	0.00055	85	16.2553	77.3455	0.05	
	2401					Soil & Moisture	Boulder Waste Weir	RMT	0.012	0.0			0.00	
Yaklaspur	2402	Raja Vasudeva Nayak		64/*2	Machinery	Soil & Moisture	Bunding (CB/SEB)	RMT	0.00055	85			0.05	
	2402					Soil & Moisture	Boulder Waste Weir	RMT	0.012	0.0			0.00	
Yaklaspur	2403	Raja Vasudeva Nayak		64/*4	Machinery	Soil & Moisture	Bunding (CB/SEB)	RMT	0.00055	85	16.2505	77.3442	0.05	
	2403					Soil & Moisture	Boulder Waste Weir	RMT	0.012	0.0			0.00	
Yaklaspur	2404	Raja Vasudeva Nayak		64/*5	Machinery	Soil & Moisture	Bunding (CB/SEB)	RMT	0.00055	85			0.05	
	2404					Soil & Moisture	Boulder Waste Weir	RMT	0.012	0.0			0.00	
Yaklaspur	2405	Raja Vasudeva Nayak		64/*6	Machinery	Soil & Moisture	Bunding (CB/SEB)	RMT	0.00055	34	16.2513	77.3427	0.02	
	2405					Soil & Moisture	Boulder Waste Weir	RMT	0.012	0.0			0.00	
Yaklaspur	2406	Raja Vasudeva Nayak		64/*7	Machinery	Soil & Moisture	Bunding (CB/SEB)	RMT	0.00055	34			0.02	
	2406					Soil & Moisture	Boulder Waste Weir	RMT	0.012	0.0			0.00	
Yaklaspur	2407	Nagappa		65/*1	Machinery	Soil & Moisture	Bunding (CB/SEB)	RMT	0.00055	138	16.2522	77.3411	0.08	
	2407					Soil & Moisture	Boulder Waste Weir	RMT	0.012	0.0			0.00	
Yaklaspur	2408	Mrs. Akhtara Begum		65/*2	Machinery	Soil & Moisture	Bunding (CB/SEB)	RMT	0.00055	146	16.2531	77.3406	0.08	
	2408					Soil & Moisture	Boulder Waste Weir	RMT	0.012	0.0			0.00	
Yaklaspur	2409	Naganagouda S/o Rachanagouda.		66/*4	Machinery	Soil & Moisture	Bunding (CB/SEB)	RMT	0.00055	89	16.2535	77.3400	0.05	
	2409					Soil & Moisture	Boulder Waste Weir	RMT	0.012	0.0			0.00	
Yaklaspur	2410	Narayana		66/*11	Machinery	Soil & Moisture	Bunding (CB/SEB)	RMT	0.00055	85	16.2545	77.3405	0.05	
	2410					Soil & Moisture	Boulder Waste Weir	RMT	0.012	0.0			0.00	
Yaklaspur	2411	Ramesh		66/*1	Machinery	Soil & Moisture	Bunding (CB/SEB)	RMT	0.00055	40	16.2556	77.3445	0.02	
	2411					Soil & Moisture	Boulder Waste Weir	RMT	0.012	0.0			0.00	

Village Name	Farmer Code	Farmer Name	Aadhar Card No	Survey Number	Rate Type (Manually/Machinery)	Activity Type (Soil Moisture Conservation Activity/ Water Harvesting)	Activity Name	Unit	Unit Cost (In Rs.)	Proposed Quantity	Latitude (Deg-Min-Sec)	Longitude (Deg-Min-Sec)	Total Cost (In Lacs)	Site Photo
Yaklaspur	2412	Raja Vasudeva Nayak		66*/2	Machinery	Soil & Moisture	Bunding (CB/SEB)	RMT	0.00055	206	16.2565	77.3434	0.11	
	2412					Soil & Moisture	Boulder Waste Weir	RMT	0.012	0.0			0.00	
Yaklaspur	2413	Venkatesha.		66*/12	Machinery	Soil & Moisture	Bunding (CB/SEB)	RMT	0.00055	7	16.2554	77.3415	0.00	
	2413					Soil & Moisture	Boulder Waste Weir	RMT	0.012	0.0			0.00	
Yaklaspur	2414	Shivaji		66*/10	Machinery	Soil & Moisture	Bunding (CB/SEB)	RMT	0.00055	31	17.6300	76.5037	0.02	
	2414					Soil & Moisture	Boulder Waste Weir	RMT	0.012	0.0			0.00	
Yaklaspur	2415	Sadashiva		66*/6	Machinery	Soil & Moisture	Bunding (CB/SEB)	RMT	0.00055	28	17.6330	76.5021	0.02	
	2415					Soil & Moisture	Boulder Waste Weir	RMT	0.012	0.0			0.00	
Yaklaspur	2416	Surya Prakash		66*/3	Machinery	Soil & Moisture	Bunding (CB/SEB)	RMT	0.00055	86	17.6337	76.5006	0.05	
	2416					Soil & Moisture	Boulder Waste Weir	RMT	0.012	0.0			0.00	
Yaklaspur	2417	E. Malakondreddy S/o Lakshmayya		67*/11	Machinery	Soil & Moisture	Bunding (CB/SEB)	RMT	0.00055	21	17.6347	76.5090	0.01	
	2417					Soil & Moisture	Boulder Waste Weir	RMT	0.012	0.0			0.00	
Yaklaspur	2418	E. Malakondreddy S/o Lakshmayya		67*/12	Machinery	Soil & Moisture	Bunding (CB/SEB)	RMT	0.00055	85	17.6356	76.5054	0.05	
	2418					Soil & Moisture	Boulder Waste Weir	RMT	0.012	0.0			0.00	
Yaklaspur	2419	E. Malakondreddy S/o Lakshmayya		67*/4	Machinery	Soil & Moisture	Bunding (CB/SEB)	RMT	0.00055	85	17.6364	76.5059	0.05	
	2419					Soil & Moisture	Boulder Waste Weir	RMT	0.012	0.0			0.00	
Yaklaspur	2420	A Mala Kondreddy		67*/10	Machinery	Soil & Moisture	Bunding (CB/SEB)	RMT	0.00055	9	17.6370	76.5044	0.01	
	2420					Soil & Moisture	Boulder Waste Weir	RMT	0.012	0.0			0.00	
Yaklaspur	2421	SL Keshava Reddy.		67*/1	Machinery	Soil & Moisture	Bunding (CB/SEB)	RMT	0.00055	85	17.6354	76.5028	0.05	
	2421					Soil & Moisture	Boulder Waste Weir	RMT	0.012	0.0			0.00	
Yaklaspur	2422	SL Keshava Reddy.		67*/2	Machinery	Soil & Moisture	Bunding (CB/SEB)	RMT	0.00055	85	17.6353	76.5013	0.05	
	2422					Soil & Moisture	Boulder Waste Weir	RMT	0.012	0.0			0.00	
Yaklaspur	2423	G. Srinivasalu.S/o G Pedda Rama Swami		67*/7	Machinery	Soil & Moisture	Bunding (CB/SEB)	RMT	0.00055	85	17.6370	76.5070	0.05	
	2423					Soil & Moisture	Boulder Waste Weir	RMT	0.012	0.0			0.00	
Yaklaspur	2424	G. Srinivasalu.S/o G Pedda Rama Swami		67*/8	Machinery	Soil & Moisture	Bunding (CB/SEB)	RMT	0.00055	85			0.05	
	2424					Soil & Moisture	Boulder Waste Weir	RMT	0.012	0.0			0.00	
Yaklaspur	2425	P. Venkata Reddy S/o Rosha Reddy .P. .		67*/9	Machinery	Soil & Moisture	Bunding (CB/SEB)	RMT	0.00055	9	17.6307	76.5072	0.01	
	2425					Water Harvesting	Farm Pond	No.	0.840	1.0			0.84	
Yaklaspur	2426	Farahat Sultana		67*/5	Machinery	Soil & Moisture	Bunding (CB/SEB)	RMT	0.00055	69	17.6316	76.5066	0.04	
	2426					Soil & Moisture	Boulder Waste Weir	RMT	0.012	0.0			0.00	
Yaklaspur	2427	Mohammed Mahmuda		67*/6	Machinery	Soil & Moisture	Bunding (CB/SEB)	RMT	0.00055	76			0.04	
	2427					Soil & Moisture	Boulder Waste Weir	RMT	0.012	0.0			0.00	
Yaklaspur	2428	U M Kondareddy		67*/3	Machinery	Soil & Moisture	Bunding (CB/SEB)	RMT	0.00055	10	17.6325	76.5051	0.01	
	2428					Soil & Moisture	Boulder Waste Weir	RMT	0.012	0.0			0.00	
Yaklaspur	2429	T. Kamaladevi		70*/1*	Machinery	Soil & Moisture	Bunding (CB/SEB)	RMT	0.00055	485			0.27	
	2429					Soil & Moisture	Boulder Waste Weir	RMT	0.012	0.0			0.00	

Village Name	Farmer Code	Farmer Name	Aadhar Card No	Survey Number	Rate Type (Manually/Machinery)	Activity Type (Soil Moisture Conservation Activity/ Water Harvesting)	Activity Name	Unit	Unit Cost (In Rs.)	Proposed Quantity	Latitude (Deg-Min-Sec)	Longitude (Deg-Min-Sec)	Total Cost (In Lacs)	Site Photo
Yaklaspur	2430	Y. Hariprasad		71/*/4	Machinery	Soil & Moisture	Bunding (CB/SEB)	RMT	0.00055	114	17.6333	76.5035	0.06	
	2430					Soil & Moisture	Boulder Waste Weir	RMT	0.012	0.0			0.00	
Yaklaspur	2431	Al-Hajj Mohammad Zafarasaba		71/*/3	Machinery	Soil & Moisture	Bunding (CB/SEB)	RMT	0.00055	103	17.6342	76.5018	0.06	
	2431					Soil & Moisture	Boulder Waste Weir	RMT	0.012	0.0			0.00	
Yaklaspur	2432	Mohameed Jafarasaba		71/*/1	Machinery	Soil & Moisture	Bunding (CB/SEB)	RMT	0.00055	115			0.06	
	2432					Soil & Moisture	Boulder Waste Weir	RMT	0.012	0.0			0.00	
Yaklaspur	2433	Mohammed Chandahussain		71/*/2	Machinery	Soil & Moisture	Bunding (CB/SEB)	RMT	0.00055	85	17.6350	76.5004	0.05	
	2433					Soil & Moisture	Boulder Waste Weir	RMT	0.012	0.0			0.00	
Yaramaras	2434	Y. Sureshbabu.		11/*/4	Machinery	Soil & Moisture	Bunding (CB/SEB)	RMT	0.00055	85			0.05	
	2434					Soil & Moisture	Boulder Waste Weir	RMT	0.012	0.0			0.00	
Yaramaras	2435	Y. Hanumantha Reddy.		11/*/5	Machinery	Soil & Moisture	Bunding (CB/SEB)	RMT	0.00055	85	17.6359	76.5053	0.05	
	2435					Soil & Moisture	Boulder Waste Weir	RMT	0.012	0.0			0.00	
Yaramaras	2436	Kavita Patil W/o Parvath Reddy		11/*/3	Machinery	Soil & Moisture	Bunding (CB/SEB)	RMT	0.00055	69			0.04	
	2436					Soil & Moisture	Boulder Waste Weir	RMT	0.012	0.0			0.00	
Yaramaras	2437	P. Rajeshwari W/o P. Shivakumar Reddy		11/*/3	Machinery	Soil & Moisture	Bunding (CB/SEB)	RMT	0.00055	69	17.6367	76.5053	0.04	
	2437					Water Harvesting	Farm Pond	No.	0.840	1.0			0.84	
Yaramaras	2438	Laxmanagowda		11/*/2	Machinery	Soil & Moisture	Bunding (CB/SEB)	RMT	0.00055	286			0.16	
	2438					Soil & Moisture	Boulder Waste Weir	RMT	0.012	0.0			0.00	
Yaramaras	2439	Vishwanath Reddy S/o D. Siddaramappa.		11/*/3	Machinery	Soil & Moisture	Bunding (CB/SEB)	RMT	0.00055	82	17.6353	76.5055	0.05	
	2439					Soil & Moisture	Boulder Waste Weir	RMT	0.012	1.5			0.02	
Yaramaras	2440	Saraswati Devi W/o Vishwanath Reddy.		11/*/3	Machinery	Soil & Moisture	Bunding (CB/SEB)	RMT	0.00055	69			0.04	
	2440					Soil & Moisture	Boulder Waste Weir	RMT	0.012	0.0			0.00	
Yaramaras	2441	Sushma		11/*/1	Machinery	Soil & Moisture	Bunding (CB/SEB)	RMT	0.00055	11	17.6354	76.5042	0.01	
	2441					Water Harvesting	Farm Pond	No.	0.600	1.0			0.60	
Yaramaras	2442	Anantamma		12/*/*	Machinery	Soil & Moisture	Bunding (CB/SEB)	RMT	0.00055	158	17.6353	76.5027	0.09	
	2442					Soil & Moisture	Boulder Waste Weir	RMT	0.012	0.0			0.00	
Yaramaras	2443	Urukundamma		12/*/*	Machinery	Soil & Moisture	Bunding (CB/SEB)	RMT	0.00055	158	17.6302	76.5011	0.09	
	2443					Soil & Moisture	Boulder Waste Weir	RMT	0.012	0.0			0.00	
Yaramaras	2444	Thimmareddy		12/*/*	Machinery	Soil & Moisture	Bunding (CB/SEB)	RMT	0.00055	280			0.15	
	2444					Soil & Moisture	Boulder Waste Weir	RMT	0.012	0.0			0.00	
Yaramaras	2445	K. Prakashreddy		14/*/*	Machinery	Soil & Moisture	Bunding (CB/SEB)	RMT	0.00055	454	17.6311	76.5001	0.25	
	2445					Soil & Moisture	Boulder Waste Weir	RMT	0.012	0.0			0.00	
Yaramaras	2446	K. Muniyappa		15/*/3	Machinery	Soil & Moisture	Bunding (CB/SEB)	RMT	0.00055	149	17.6317	76.5000	0.08	
	2446					Soil & Moisture	Boulder Waste Weir	RMT	0.012	0.0			0.00	
Yaramaras	2447	Gopala		15/*/2	Machinery	Soil & Moisture	Bunding (CB/SEB)	RMT	0.00055	81	17.6327	76.5005	0.04	
	2447					Soil & Moisture	Boulder Waste Weir	RMT	0.012	0.0			0.00	

Village Name	Farmer Code	Farmer Name	Aadhar Card No	Survey Number	Rate Type (Manually/Machinery)	Activity Type (Soil Moisture Conservation Activity/ Water Harvesting)	Activity Name	Unit	Unit Cost (In Rs.)	Proposed Quantity	Latitude (Deg-Min-Sec)	Longitude (Deg-Min-Sec)	Total Cost (In Lacs)	Site Photo
Yaramaras	2448	Rala Dodda Hanumantha		15/*/1	Machinery	Soil & Moisture	Bunding (CB/SEB)	RMT	0.00055	117	17.6336	76.5005	0.06	
	2448					Soil & Moisture	Boulder Waste Weir	RMT	0.012	0.0			0.00	
Yaramaras	2449	K. Muniyappa		16/*/3	Machinery	Soil & Moisture	Bunding (CB/SEB)	RMT	0.00055	142	17.6345	76.5004	0.08	
	2449					Soil & Moisture	Boulder Waste Weir	RMT	0.012	0.0			0.00	
Yaramaras	2450	Gopala		16/*/2	Machinery	Soil & Moisture	Bunding (CB/SEB)	RMT	0.00055	146	17.6354	76.5005	0.08	
	2450					Soil & Moisture	Boulder Waste Weir	RMT	0.012	0.0			0.00	
Yaramaras	2451	Rala Srinivasa		16/*/1	Machinery	Soil & Moisture	Bunding (CB/SEB)	RMT	0.00055	148			0.08	
	2451					Soil & Moisture	Boulder Waste Weir	RMT	0.012	0.0			0.00	
Yaramaras	2452	Hanamantha		16/*/3-1	Machinery	Soil & Moisture	Bunding (CB/SEB)	RMT	0.00055	138	17.6362	76.5003	0.08	
	2452					Soil & Moisture	Boulder Waste Weir	RMT	0.012	0.0			0.00	
Yaramaras	2453	T Krushnarao alias Thamina Krishna		17/*/1	Machinery	Soil & Moisture	Bunding (CB/SEB)	RMT	0.00055	103			0.06	
	2453					Soil & Moisture	Boulder Waste Weir	RMT	0.012	0.0			0.00	
Yaramaras	2454	B. Chandrasekhara		17/*/2	Machinery	Soil & Moisture	Bunding (CB/SEB)	RMT	0.00055	220	17.6354	76.4853	0.12	
	2454					Soil & Moisture	Boulder Waste Weir	RMT	0.012	0.0			0.00	
Yaramaras	2455	B Ravi		17/*/4	Machinery	Soil & Moisture	Bunding (CB/SEB)	RMT	0.00055	134			0.07	
	2455					Soil & Moisture	Boulder Waste Weir	RMT	0.012	0.0			0.00	
Yaramaras	2456	Sanna Eranna		17/*/3	Machinery	Soil & Moisture	Bunding (CB/SEB)	RMT	0.00055	212	17.6353	76.5001	0.12	
	2456					Soil & Moisture	Boulder Waste Weir	RMT	0.012	0.0			0.00	
Yaramaras	2457	N Paddamma		18/*/2	Machinery	Soil & Moisture	Bunding (CB/SEB)	RMT	0.00055	275	17.6370	76.5006	0.15	
	2457					Soil & Moisture	Boulder Waste Weir	RMT	0.012	0.0			0.00	
Yaramaras	2458	Savareppa		18/*/*	Machinery	Soil & Moisture	Bunding (CB/SEB)	RMT	0.00055	349	17.6354	76.5001	0.19	
	2458					Soil & Moisture	Boulder Waste Weir	RMT	0.012	0.0			0.00	
Yaramaras	2459	Eramma		19/*/1	Machinery	Soil & Moisture	Bunding (CB/SEB)	RMT	0.00055	213	17.6305	76.5005	0.12	
	2459					Soil & Moisture	Boulder Waste Weir	RMT	0.012	0.0			0.00	
Yaramaras	2460	Gurupadayya		19/*/2	Machinery	Soil & Moisture	Bunding (CB/SEB)	RMT	0.00055	220	17.6314	76.5005	0.12	
	2460					Soil & Moisture	Boulder Waste Weir	RMT	0.012	0.0			0.00	
Yaramaras	2461	Narayanamma		20/*/1	Machinery	Soil & Moisture	Bunding (CB/SEB)	RMT	0.00055	39	17.6322	76.5004	0.02	
	2461					Soil & Moisture	Boulder Waste Weir	RMT	0.012	0.0			0.00	
Yaramaras	2462	Narayanamma		20/*/2	Machinery	Soil & Moisture	Bunding (CB/SEB)	RMT	0.00055	109			0.06	
	2462					Soil & Moisture	Boulder Waste Weir	RMT	0.012	0.0			0.00	
Yaramaras	2463	Y R Prama Sagar		20/*/1	Machinery	Soil & Moisture	Bunding (CB/SEB)	RMT	0.00055	210	17.6331	76.5005	0.12	
	2463					Soil & Moisture	Boulder Waste Weir	RMT	0.012	0.0			0.00	
Yaramaras	2464	Y R Prama Sagar		20/*/2	Machinery	Soil & Moisture	Bunding (CB/SEB)	RMT	0.00055	72	17.6337	76.5003	0.04	
	2464					Soil & Moisture	Boulder Waste Weir	RMT	0.012	0.0			0.00	
Yaramaras	2465	Erappagowda		21/*/2	Machinery	Soil & Moisture	Bunding (CB/SEB)	RMT	0.00055	109			0.06	
	2465					Soil & Moisture	Boulder Waste Weir	RMT	0.012	0.0			0.00	

Village Name	Farmer Code	Farmer Name	Aadhar Card No	Survey Number	Rate Type (Manually/Machinery)	Activity Type (Soil Moisture Conservation Activity/ Water Harvesting)	Activity Name	Unit	Unit Cost (In Rs.)	Proposed Quantity	Latitude (Deg-Min-Sec)	Longitude (Deg-Min-Sec)	Total Cost (In Lacs)	Site Photo
Yaramaras	2466	Erappagowda		21/*/4	Machinery	Soil & Moisture	Bunding (CB/SEB)	RMT	0.00055	115			0.06	
	2466					Soil & Moisture	Boulder Waste Weir	RMT	0.012	0.0			0.00	
Yaramaras	2467	Basavarajappa		21/*/1	Machinery	Soil & Moisture	Bunding (CB/SEB)	RMT	0.00055	210			0.12	
	2467					Soil & Moisture	Boulder Waste Weir	RMT	0.012	0.0			0.00	
Yaramaras	2468	Shivarajappa		21/*/3	Machinery	Soil & Moisture	Bunding (CB/SEB)	RMT	0.00055	216			0.12	
	2468					Soil & Moisture	Boulder Waste Weir	RMT	0.012	0.0			0.00	
Yaramaras	2469	Shivaraj Patil		21/*/5	Machinery	Soil & Moisture	Bunding (CB/SEB)	RMT	0.00055	93			0.05	
	2469					Soil & Moisture	Boulder Waste Weir	RMT	0.012	0.0			0.00	
Yaramaras	2470	G. Tayareddy		22/*/3	Machinery	Soil & Moisture	Bunding (CB/SEB)	RMT	0.00055	143			0.08	
	2470					Soil & Moisture	Boulder Waste Weir	RMT	0.012	0.0			0.00	
Yaramaras	2471	G. Rajareddy		22/*/3	Machinery	Soil & Moisture	Bunding (CB/SEB)	RMT	0.00055	85			0.05	
	2471					Soil & Moisture	Boulder Waste Weir	RMT	0.012	0.0			0.00	
Yaramaras	2472	G. Eranna		22/*/1	Machinery	Soil & Moisture	Bunding (CB/SEB)	RMT	0.00055	113			0.06	
	2472					Soil & Moisture	Boulder Waste Weir	RMT	0.012	0.0			0.00	
Yaramaras	2473	G. Sanna Erappa		22/*/1	Machinery	Soil & Moisture	Bunding (CB/SEB)	RMT	0.00055	113			0.06	
	2473					Soil & Moisture	Boulder Waste Weir	RMT	0.012	0.0			0.00	
Yaramaras	2474	Yankappa		22/*/2	Machinery	Soil & Moisture	Bunding (CB/SEB)	RMT	0.00055	148			0.08	
	2474					Soil & Moisture	Boulder Waste Weir	RMT	0.012	0.0			0.00	
Yaramaras	2475	Gudsi Veeresh Reddy		23/*/1	Machinery	Soil & Moisture	Bunding (CB/SEB)	RMT	0.00055	216			0.12	
	2475					Soil & Moisture	Boulder Waste Weir	RMT	0.012	0.0			0.00	
Yaramaras	2476	G. Rajareddy		23/*/4	Machinery	Soil & Moisture	Bunding (CB/SEB)	RMT	0.00055	45			0.02	
	2476					Soil & Moisture	Boulder Waste Weir	RMT	0.012	0.0			0.00	
Yaramaras	2477	Yankappa		23/*/2	Machinery	Soil & Moisture	Bunding (CB/SEB)	RMT	0.00055	213			0.12	
	2477					Soil & Moisture	Boulder Waste Weir	RMT	0.012	0.0			0.00	
Yaramaras	2478	Rajamma		23/*/3	Machinery	Soil & Moisture	Bunding (CB/SEB)	RMT	0.00055	103			0.06	
	2478					Soil & Moisture	Boulder Waste Weir	RMT	0.012	0.0			0.00	
Yaramaras	2479	Siddhika Pasha.		23/*/5	Machinery	Soil & Moisture	Bunding (CB/SEB)	RMT	0.00055	69			0.04	
	2479					Soil & Moisture	Boulder Waste Weir	RMT	0.012	0.0			0.00	
Yaramaras	2480	Gangamma		24/*/4	Machinery	Soil & Moisture	Bunding (CB/SEB)	RMT	0.00055	109			0.06	
	2480					Soil & Moisture	Boulder Waste Weir	RMT	0.012	0.0			0.00	
Yaramaras	2481	Gudsi Anantamma		24/*/1	Machinery	Soil & Moisture	Bunding (CB/SEB)	RMT	0.00055	103			0.06	
	2481					Soil & Moisture	Boulder Waste Weir	RMT	0.012	0.0			0.00	
Yaramaras	2482	G Narayana Reddy.		24/*/5	Machinery	Soil & Moisture	Bunding (CB/SEB)	RMT	0.00055	6			0.00	
	2482					Soil & Moisture	Boulder Waste Weir	RMT	0.012	0.0			0.00	
Yaramaras	2483	G.Pratapareddy		24/*/2	Machinery	Soil & Moisture	Bunding (CB/SEB)	RMT	0.00055	149			0.08	
	2483					Soil & Moisture	Boulder Waste Weir	RMT	0.012	0.0			0.00	

Village Name	Farmer Code	Farmer Name	Aadhar Card No	Survey Number	Rate Type (Manually/Machinery)	Activity Type (Soil Moisture Conservation Activity/ Water Harvesting)	Activity Name	Unit	Unit Cost (In Rs.)	Proposed Quantity	Latitude (Deg-Min-Sec)	Longitude (Deg-Min-Sec)	Total Cost (In Lacs)	Site Photo
Yaramaras	2484	Suresh.		24/*/6	Machinery	Soil & Moisture	Bunding (CB/SEB)	RMT	0.00055	103			0.06	
	2484					Soil & Moisture	Boulder Waste Weir	RMT	0.012	0.0			0.00	
Yaramaras	2485	Sugareddy		24/*/3	Machinery	Soil & Moisture	Bunding (CB/SEB)	RMT	0.00055	112			0.06	
	2485					Soil & Moisture	Boulder Waste Weir	RMT	0.012	0.0			0.00	
Yaramaras	2486	Y. Shashidhara		25/*/2	Machinery	Soil & Moisture	Bunding (CB/SEB)	RMT	0.00055	143			0.08	
	2486					Soil & Moisture	Boulder Waste Weir	RMT	0.012	0.0			0.00	
Yaramaras	2487	Bassappa		25/*/2	Machinery	Soil & Moisture	Bunding (CB/SEB)	RMT	0.00055	158			0.09	
	2487					Soil & Moisture	Boulder Waste Weir	RMT	0.012	0.0			0.00	
Yaramaras	2488	Sushma		25/*/1	Machinery	Soil & Moisture	Bunding (CB/SEB)	RMT	0.00055	310			0.17	
	2488					Soil & Moisture	Boulder Waste Weir	RMT	0.012	0.0			0.00	
Yaramaras	2489	Bassamma		26/*/*	Machinery	Soil & Moisture	Bunding (CB/SEB)	RMT	0.00055	454			0.25	
	2489					Soil & Moisture	Boulder Waste Weir	RMT	0.012	0.0			0.00	
Yaramaras	2490	G. Vijay Prakash.		27/*/1	Machinery	Soil & Moisture	Bunding (CB/SEB)	RMT	0.00055	78			0.04	
	2490					Soil & Moisture	Boulder Waste Weir	RMT	0.012	0.0			0.00	
Yaramaras	2491	G. Vijay Prakash.		27/*/2	Machinery	Soil & Moisture	Bunding (CB/SEB)	RMT	0.00055	117			0.06	
	2491					Soil & Moisture	Boulder Waste Weir	RMT	0.012	0.0			0.00	
Yaramaras	2492	Anasuya		28/*/6	Machinery	Soil & Moisture	Bunding (CB/SEB)	RMT	0.00055	85			0.05	
	2492					Soil & Moisture	Boulder Waste Weir	RMT	0.012	0.0			0.00	
Yaramaras	2493	Anasuya		28/*/7	Machinery	Soil & Moisture	Bunding (CB/SEB)	RMT	0.00055	85			0.05	
	2493					Soil & Moisture	Boulder Waste Weir	RMT	0.012	0.0			0.00	
Yaramaras	2494	Kodandi		28/*/10	Machinery	Soil & Moisture	Bunding (CB/SEB)	RMT	0.00055	85			0.05	
	2494					Soil & Moisture	Boulder Waste Weir	RMT	0.012	0.0			0.00	
Yaramaras	2495	Narasappa		28/*/*	Machinery	Soil & Moisture	Bunding (CB/SEB)	RMT	0.00055	85			0.05	
	2495					Soil & Moisture	Boulder Waste Weir	RMT	0.012	0.0			0.00	
Yaramaras	2496	Narayana		28/*/13	Machinery	Soil & Moisture	Bunding (CB/SEB)	RMT	0.00055	69			0.04	
	2496					Soil & Moisture	Boulder Waste Weir	RMT	0.012	0.0			0.00	
Yaramaras	2497	Badesaba		28/*/12	Machinery	Soil & Moisture	Bunding (CB/SEB)	RMT	0.00055	69			0.04	
	2497					Soil & Moisture	Boulder Waste Weir	RMT	0.012	0.0			0.00	
Yaramaras	2498	Bhimayya		28/*/3	Machinery	Soil & Moisture	Bunding (CB/SEB)	RMT	0.00055	34			0.02	
	2498					Soil & Moisture	Boulder Waste Weir	RMT	0.012	0.0			0.00	
Yaramaras	2499	Mareppa		28/*/9	Machinery	Soil & Moisture	Bunding (CB/SEB)	RMT	0.00055	34			0.02	
	2499					Soil & Moisture	Boulder Waste Weir	RMT	0.012	0.0			0.00	
Yaramaras	2500	Rangamma		28/*/8	Machinery	Soil & Moisture	Bunding (CB/SEB)	RMT	0.00055	34			0.02	
	2500					Soil & Moisture	Boulder Waste Weir	RMT	0.012	0.0			0.00	
Yaramaras	2501	Ramayya		28/*/1	Machinery	Soil & Moisture	Bunding (CB/SEB)	RMT	0.00055	34			0.02	
	2501					Soil & Moisture	Boulder Waste Weir	RMT	0.012	0.0			0.00	

Village Name	Farmer Code	Farmer Name	Aadhar Card No	Survey Number	Rate Type (Manually/Machinery)	Activity Type (Soil Moisture Conservation Activity/ Water Harvesting)	Activity Name	Unit	Unit Cost (In Rs.)	Proposed Quantity	Latitude (Deg-Min-Sec)	Longitude (Deg-Min-Sec)	Total Cost (In Lacs)	Site Photo
Yaramaras	2502	Sharanappa		28/*/11	Machinery	Soil & Moisture	Bunding (CB/SEB)	RMT	0.00055	34			0.02	
	2502					Soil & Moisture	Boulder Waste Weir	RMT	0.012	0.0			0.00	
Yaramaras	2503	Hanamantha		28/*/4	Machinery	Soil & Moisture	Bunding (CB/SEB)	RMT	0.00055	34			0.02	
	2503					Soil & Moisture	Boulder Waste Weir	RMT	0.012	0.0			0.00	
Yaramaras	2504	Hanamantha		28/*/5	Machinery	Soil & Moisture	Bunding (CB/SEB)	RMT	0.00055	34			0.02	
	2504					Soil & Moisture	Boulder Waste Weir	RMT	0.012	0.0			0.00	
Yaramaras	2505	Hanumanthu		28/*/2	Machinery	Soil & Moisture	Bunding (CB/SEB)	RMT	0.00055	34			0.02	
	2505					Soil & Moisture	Boulder Waste Weir	RMT	0.012	0.0			0.00	
Yaramaras	2506	Anjaneyya		29/*/13	Machinery	Soil & Moisture	Bunding (CB/SEB)	RMT	0.00055	69			0.04	
	2506					Soil & Moisture	Boulder Waste Weir	RMT	0.012	0.0			0.00	
Yaramaras	2507	Anasuya		29/*/4	Machinery	Soil & Moisture	Bunding (CB/SEB)	RMT	0.00055	34			0.02	
	2507					Soil & Moisture	Boulder Waste Weir	RMT	0.012	0.0			0.00	
Yaramaras	2508	Anasuya		29/*/5	Machinery	Soil & Moisture	Bunding (CB/SEB)	RMT	0.00055	34			0.02	
	2508					Soil & Moisture	Boulder Waste Weir	RMT	0.012	0.0			0.00	
Yaramaras	2509	Anasuya		29/*/6	Machinery	Soil & Moisture	Bunding (CB/SEB)	RMT	0.00055	34			0.02	
	2509					Soil & Moisture	Boulder Waste Weir	RMT	0.012	0.0			0.00	
Yaramaras	2510	Anasuya		29/*/7	Machinery	Soil & Moisture	Bunding (CB/SEB)	RMT	0.00055	34			0.02	
	2510					Soil & Moisture	Boulder Waste Weir	RMT	0.012	0.0			0.00	
Yaramaras	2511	Narasappa		29/*/*	Machinery	Soil & Moisture	Bunding (CB/SEB)	RMT	0.00055	34			0.02	
	2511					Soil & Moisture	Boulder Waste Weir	RMT	0.012	0.0			0.00	
Yaramaras	2512	Badesaba		29/*/12	Machinery	Soil & Moisture	Bunding (CB/SEB)	RMT	0.00055	34			0.02	
	2512					Soil & Moisture	Boulder Waste Weir	RMT	0.012	0.0			0.00	
Yaramaras	2513	Badesaba		29/*/3	Machinery	Soil & Moisture	Bunding (CB/SEB)	RMT	0.00055	34			0.02	
	2513					Soil & Moisture	Boulder Waste Weir	RMT	0.012	0.0			0.00	
Yaramaras	2514	Bhimappa		29/*/3	Machinery	Soil & Moisture	Bunding (CB/SEB)	RMT	0.00055	34			0.02	
	2514					Soil & Moisture	Boulder Waste Weir	RMT	0.012	0.0			0.00	
Yaramaras	2515	Mareppa		29/*/8	Machinery	Soil & Moisture	Bunding (CB/SEB)	RMT	0.00055	34			0.02	
	2515					Soil & Moisture	Boulder Waste Weir	RMT	0.012	0.0			0.00	
Yaramaras	2516	Rangamma		29/*/10	Machinery	Soil & Moisture	Bunding (CB/SEB)	RMT	0.00055	34			0.02	
	2516					Soil & Moisture	Boulder Waste Weir	RMT	0.012	0.0			0.00	
Yaramaras	2517	Ramayya		29/*/1	Machinery	Soil & Moisture	Bunding (CB/SEB)	RMT	0.00055	34			0.02	
	2517					Soil & Moisture	Boulder Waste Weir	RMT	0.012	0.0			0.00	
Yaramaras	2518	Sharanappa		29/*/11	Machinery	Soil & Moisture	Bunding (CB/SEB)	RMT	0.00055	34			0.02	
	2518					Soil & Moisture	Boulder Waste Weir	RMT	0.012	0.0			0.00	
Yaramaras	2519	Hanumanthu		29/*/2	Machinery	Soil & Moisture	Bunding (CB/SEB)	RMT	0.00055	34			0.02	
	2519					Soil & Moisture	Boulder Waste Weir	RMT	0.012	0.0			0.00	

Village Name	Farmer Code	Farmer Name	Aadhar Card No	Survey Number	Rate Type (Manually/Machinery)	Activity Type (Soil Moisture Conservation Activity/ Water Harvesting)	Activity Name	Unit	Unit Cost (In Rs.)	Proposed Quantity	Latitude (Deg-Min-Sec)	Longitude (Deg-Min-Sec)	Total Cost (In Lacs)	Site Photo
Yaramaras	2520	Dandappa		31/*2	Machinery	Soil & Moisture	Bunding (CB/SEB)	RMT	0.00055	131			0.07	
	2520					Soil & Moisture	Boulder Waste Weir	RMT	0.012	0.0			0.00	
Yaramaras	2521	Narasappa		31/*6	Machinery	Soil & Moisture	Bunding (CB/SEB)	RMT	0.00055	148			0.08	
	2521					Soil & Moisture	Boulder Waste Weir	RMT	0.012	0.0			0.00	
Yaramaras	2522	Parvatamma W/o Basanna		31/*1	Machinery	Soil & Moisture	Bunding (CB/SEB)	RMT	0.00055	113			0.06	
	2522					Soil & Moisture	Boulder Waste Weir	RMT	0.012	0.0			0.00	
Yaramaras	2523	Badesaba		31/*2	Machinery	Soil & Moisture	Bunding (CB/SEB)	RMT	0.00055	131			0.07	
	2523					Soil & Moisture	Boulder Waste Weir	RMT	0.012	0.0			0.00	
Yaramaras	2524	Maremma		31/*4	Machinery	Soil & Moisture	Bunding (CB/SEB)	RMT	0.00055	72			0.04	
	2524					Soil & Moisture	Boulder Waste Weir	RMT	0.012	0.0			0.00	
Yaramaras	2525	Maremma		31/*5	Machinery	Soil & Moisture	Bunding (CB/SEB)	RMT	0.00055	75			0.04	
	2525					Soil & Moisture	Boulder Waste Weir	RMT	0.012	0.0			0.00	
Yaramaras	2526	Rajashekhar		31/*2	Machinery	Soil & Moisture	Bunding (CB/SEB)	RMT	0.00055	131			0.07	
	2526					Soil & Moisture	Boulder Waste Weir	RMT	0.012	0.0			0.00	
Yaramaras	2527	Satyanarayana		31/*3	Machinery	Soil & Moisture	Bunding (CB/SEB)	RMT	0.00055	76			0.04	
	2527					Soil & Moisture	Boulder Waste Weir	RMT	0.012	0.0			0.00	
Yaramaras	2528	Gangu Patil h.W/o Rajashekhar Patil.		32/*1	Machinery	Soil & Moisture	Bunding (CB/SEB)	RMT	0.00055	241			0.13	
	2528					Soil & Moisture	Boulder Waste Weir	RMT	0.012	0.0			0.00	
Yaramaras	2529	Sadananda SS S/o Shankara		32/*2	Machinery	Soil & Moisture	Bunding (CB/SEB)	RMT	0.00055	11			0.01	
	2529					Soil & Moisture	Boulder Waste Weir	RMT	0.012	0.0			0.00	
Yaramaras	2530	Sadananda SS S/o Shankara		32/*4	Machinery	Soil & Moisture	Bunding (CB/SEB)	RMT	0.00055	103			0.06	
	2530					Soil & Moisture	Boulder Waste Weir	RMT	0.012	0.0			0.00	
Yaramaras	2531	Sadananda SS S/o Shankara		32/*3	Machinery	Soil & Moisture	Bunding (CB/SEB)	RMT	0.00055	69			0.04	
	2531					Soil & Moisture	Boulder Waste Weir	RMT	0.012	0.0			0.00	
Yaramaras	2532	Ravi Kumara Ole S/o surrender ole		33/**	Machinery	Soil & Moisture	Bunding (CB/SEB)	RMT	0.00055	365			0.20	
	2532					Soil & Moisture	Boulder Waste Weir	RMT	0.012	0.0			0.00	
Yaramaras	2533	Mahadevamma		34/*2	Machinery	Soil & Moisture	Bunding (CB/SEB)	RMT	0.00055	354			0.19	
	2533					Soil & Moisture	Boulder Waste Weir	RMT	0.012	0.0			0.00	
Yaramaras	2534	Sasikala's husband Mallareddy.		34/*1	Machinery	Soil & Moisture	Bunding (CB/SEB)	RMT	0.00055	286			0.16	
	2534					Soil & Moisture	Boulder Waste Weir	RMT	0.012	0.0			0.00	
Yaramaras	2535	Mallareddy		35/**	Machinery	Soil & Moisture	Bunding (CB/SEB)	RMT	0.00055	43			0.02	
	2535					Soil & Moisture	Boulder Waste Weir	RMT	0.012	0.0			0.00	
Yaramaras	2536	Mallareddy		35/**	Machinery	Soil & Moisture	Bunding (CB/SEB)	RMT	0.00055	43			0.02	
	2536					Soil & Moisture	Boulder Waste Weir	RMT	0.012	0.0			0.00	
Yaramaras	2537	Sivarajappa		35/**	Machinery	Soil & Moisture	Bunding (CB/SEB)	RMT	0.00055	289			0.16	
	2537					Soil & Moisture	Boulder Waste Weir	RMT	0.012	0.0			0.00	

Village Name	Farmer Code	Farmer Name	Aadhar Card No	Survey Number	Rate Type (Manually/Machinery)	Activity Type (Soil Moisture Conservation Activity/ Water Harvesting)	Activity Name	Unit	Unit Cost (In Rs.)	Proposed Quantity	Latitude (Deg-Min-Sec)	Longitude (Deg-Min-Sec)	Total Cost (In Lacs)	Site Photo
Yaramaras	2538	Amaresh		36/*/3	Machinery	Soil & Moisture	Bunding (CB/SEB)	RMT	0.00055	69			0.04	
	2538					Soil & Moisture	Boulder Waste Weir	RMT	0.012	0.0			0.00	
Yaramaras	2539	Basavaraja		36/*/5	Machinery	Soil & Moisture	Bunding (CB/SEB)	RMT	0.00055	69			0.04	
	2539					Soil & Moisture	Boulder Waste Weir	RMT	0.012	0.0			0.00	
Yaramaras	2540	Yankappa		36/*/1	Machinery	Soil & Moisture	Bunding (CB/SEB)	RMT	0.00055	217			0.12	
	2540					Soil & Moisture	Boulder Waste Weir	RMT	0.012	0.0			0.00	
Yaramaras	2541	Suresh		36/*/4	Machinery	Soil & Moisture	Bunding (CB/SEB)	RMT	0.00055	69			0.04	
	2541					Soil & Moisture	Boulder Waste Weir	RMT	0.012	0.0			0.00	
Yaramaras	2542	Hanamantha		36/*/2	Machinery	Soil & Moisture	Bunding (CB/SEB)	RMT	0.00055	119			0.07	
	2542					Soil & Moisture	Boulder Waste Weir	RMT	0.012	0.0			0.00	
Yaramaras	2543	Nizanandappa		37/*/*	Machinery	Soil & Moisture	Bunding (CB/SEB)	RMT	0.00055	283			0.16	
	2543					Soil & Moisture	Boulder Waste Weir	RMT	0.012	0.0			0.00	
Yaramaras	2544	Eramma		38/*/2/1	Machinery	Soil & Moisture	Bunding (CB/SEB)	RMT	0.00055	79			0.04	
	2544					Soil & Moisture	Boulder Waste Weir	RMT	0.012	0.0			0.00	
Yaramaras	2545	Gurupadayya		38/*/2-2	Machinery	Soil & Moisture	Bunding (CB/SEB)	RMT	0.00055	118			0.06	
	2545					Soil & Moisture	Boulder Waste Weir	RMT	0.012	0.0			0.00	
Yaramaras	2546	Savita Patil		38/1/2	Machinery	Soil & Moisture	Bunding (CB/SEB)	RMT	0.00055	157			0.09	
	2546					Soil & Moisture	Boulder Waste Weir	RMT	0.012	0.0			0.00	
Yaramaras	2547	Rajendra Patil		39/*/*	Machinery	Soil & Moisture	Bunding (CB/SEB)	RMT	0.00055	234			0.13	
	2547					Soil & Moisture	Boulder Waste Weir	RMT	0.012	0.0			0.00	
Yaramaras	2548	Shivappa		39/*/*	Machinery	Soil & Moisture	Bunding (CB/SEB)	RMT	0.00055	234			0.13	
	2548					Soil & Moisture	Boulder Waste Weir	RMT	0.012	0.0			0.00	
Yaramaras	2549	Rajendra Patil		40/*/*	Machinery	Soil & Moisture	Bunding (CB/SEB)	RMT	0.00055	241			0.13	
	2549					Soil & Moisture	Boulder Waste Weir	RMT	0.012	0.0			0.00	
Yaramaras	2550	Shivappa		40/*/*	Machinery	Soil & Moisture	Bunding (CB/SEB)	RMT	0.00055	241			0.13	
	2550					Soil & Moisture	Boulder Waste Weir	RMT	0.012	0.0			0.00	
Yaramaras	2551	Nizanandappa		41/*/*	Machinery	Soil & Moisture	Bunding (CB/SEB)	RMT	0.00055	250			0.14	
	2551					Soil & Moisture	Boulder Waste Weir	RMT	0.012	0.0			0.00	
Yaramaras	2552	Raja Vasudeva Nayak		66/*/2	Machinery	Soil & Moisture	Bunding (CB/SEB)	RMT	0.00055	206			0.11	
	2552					Soil & Moisture	Boulder Waste Weir	RMT	0.012	0.0			0.00	

[Chapter - IV] 4.5 C Details of Vegetative Cover Activities

Plantation Type : Nursery Activities

Village Name	Farmer Name:	Farmer Code	Rate Type (Manually/Machinery)	Survey No:	Total Area (Ha.)	Proposed Area (Ha.)	Activity/Model/Plant/Crop Name :	Number of Plants Per Ha	No. of plants	Unit Cost (In Rs.)	Total Cost (In Lacs)	Method of Irrigation (Drip/Ring/Surface)	Source of Irrigation (Canal/Rainfed/Well)	Area as per Type Of Land (Ha.)		Ownership of Land (Community Land/Private Land/Other Land)
														Waste Land	Cultivable	
Hospet	Bassamma	19	Manually	107/*1	0.89	0.62	Teak	100	53	0.0445	0.028	Surface	Rainfed	0	0	Private Land
Hospet	Mahadevappa	20	Manually	107/*2	0.51	0.36	Teak	100	31	0.0445	0.016	Surface	Rainfed	0	0	Private Land
Hospet	Shakuntala beldon	21	Manually	108/**	0.50	0.35	Teak	100	30	0.0445	0.016	Surface	Rainfed	0	0	Private Land
Hospet	Shakuntala beldon	22	Manually	109/***	0.56	0.39	Teak	100	34	0.0445	0.017	Surface	Rainfed	0	0	Private Land
Hospet	Shakuntala beldon	23	Manually	110/***	2.23	1.56	Mahogany	100	134	0.0445	0.069	Surface	Rainfed	0	0	Private Land
Hospet	B. Lata	24	Manually	111/*1	1.62	1.13	Mahogany	100	97	0.0445	0.050	Surface	Rainfed	0	0	Private Land
Hospet	B. Lata	25	Manually	111/*1	1.62	1.13	Mahogany	100	97	0.0445	0.050	Surface	Rainfed	0	0	Private Land
Hospet	Mahadevappa	26	Manually	111/*2	2.93	2.05	Mahogany	100	176	0.0445	0.091	Surface	Rainfed	0	0	Private Land
Hospet	Mahadevappa	27	Manually	111/*2	2.93	2.05	Mahogany	100	176	0.0445	0.091	Surface	Rainfed	0	0	Private Land
Hospet	Mallamma	28	Manually	112/*2	0.55	0.39	Mahogany	100	33	0.0445	0.017	Surface	Rainfed	0	0	Private Land
Hospet	Ramanna	29	Manually	112/*1	0.95	0.66	Mahogany	100	57	0.0445	0.030	Surface	Rainfed	0	0	Private Land
Hospet	Lalappa	30	Manually	112//1/1	1.21	0.85	Teak	100	73	0.0445	0.038	Surface	Rainfed	0	0	Private Land
Hospet	Venkatesha	31	Manually	112/*3	0.56	0.39	Teak	100	34	0.0445	0.018	Surface	Rainfed	0	0	Private Land
Hospet	Jindappa	32	Manually	113/*2	0.85	0.60	Teak	100	51	0.0445	0.026	Surface	Rainfed	0	0	Private Land
Hospet	Hanumantha	33	Manually	113/*3	1.26	0.88	Teak	100	75	0.0445	0.039	Surface	Rainfed	0	0	Private Land
Hospet	Puligappa	34	Manually	113/*1	0.85	0.60	Teak	100	51	0.0445	0.026	Surface	Rainfed	0	0	Private Land
Hospet	Ashwatha Rao	35	Manually	114/***	4.60	3.22	Teak	100	276	0.0445	0.143	Surface	Rainfed	0	0	Private Land
Hospet	Mahbooba Saab	36	Manually	116/*2	1.30	0.91	Teak	100	78	0.0445	0.040	Surface	Rainfed	0	0	Private Land
Hospet	Mumatija Banu	37	Manually	116/*3	2.96	2.07	Bomboo	100	178	0.0445	0.092	Surface	Rainfed	0	0	Private Land
Hospet	Yallamma	38	Manually	116/*1	2.02	1.42	Teak	100	121	0.0445	0.063	Surface	Rainfed	0	0	Private Land
Hospet	Ipakkharahausena	39	Manually	230/**	2.87	2.01	Teak	100	172	0.0445	0.090	Surface	Rainfed	0	0	Private Land
Hospet	Vajirabi	40	Manually	230/***	2.87	2.01	Teak	100	172	0.0445	0.090	Surface	Rainfed	0	0	Private Land
Hospet	Husen Saab	41	Manually	230/***	2.83	1.98	Teak	100	170	0.0445	0.088	Surface	Rainfed	0	0	Private Land
Hospet	Husen Peer	42	Manually	230/***	2.87	2.01	Teak	100	172	0.0445	0.090	Surface	Rainfed	0	0	Private Land
Hospet	Husen Bee	43	Manually	230/***	2.83	1.98	Teak	100	170	0.0445	0.088	Surface	Rainfed	0	0	Private Land
Hospet	Prabhavathi Bai	44	Manually	231/***	2.59	1.81	Teak	100	155	0.0445	0.081	Surface	Rainfed	0	0	Private Land
Hospet	Lakshmayya	45	Manually	232/***	4.66	3.26	Teak	100	279	0.0445	0.145	Surface	Rainfed	0	0	Private Land
Hospet	Lakshmayya	46	Manually	232/***	4.66	3.26	Teak	100	279	0.0445	0.145	Surface	Rainfed	0	0	Private Land
Hospet	Keshavarao	47	Manually	233/***	4.13	2.89	Teak	100	248	0.0445	0.129	Surface	Rainfed	0	0	Private Land
Hospet	Narasimha Moorti	48	Manually	233/***	4.10	2.87	Teak	100	246	0.0445	0.128	Surface	Rainfed	0	0	Private Land
Hospet	Dodda Narasappa	49	Manually	234/*2	0.40	0.28	Hebbevu	100	24	0.0445	0.013	Surface	Rainfed	0	0	Private Land
Hospet	Narsamma	50	Manually	234/*3	0.15	0.10	Hebbevu	100	9	0.0445	0.005	Surface	Rainfed	0	0	Private Land
Hospet	Sharanappa	51	Manually	234/*1	0.40	0.28	Hebbevu	100	24	0.0445	0.013	Surface	Rainfed	0	0	Private Land
Hospet	Shivakumara	52	Manually	235/***	2.96	2.07	Hebbevu	100	177	0.0445	0.092	Surface	Rainfed	0	0	Private Land
Hospet	Anasuya W/o Basavaraj	53	Manually	236/*2	0.49	0.34	Hebbevu	100	29	0.0445	0.015	Surface	Rainfed	0	0	Private Land
Hospet	Sanna Narasamma W/o Ambareesha.	54	Manually	236/*1	0.53	0.37	Hebbevu	100	32	0.0445	0.016	Surface	Rainfed	0	0	Private Land
Hospet	Basamma W/o Narasappa	55	Manually	237/*1	1.34	0.94	Hebbevu	100	80	0.0445	0.042	Surface	Rainfed	0	0	Private Land
Hospet	Shalavya	56	Manually	237/*2	1.13	0.79	Hebbevu	100	68	0.0445	0.035	Surface	Rainfed	0	0	Private Land
Hospet	Jambayya	57	Manually	238/*6	1.01	0.71	Hebbevu	100	61	0.0445	0.032	Surface	Rainfed	0	0	Private Land
Hospet	Nirmashala	58	Manually	238/*2	0.12	0.08	Hebbevu	100	7	0.0445	0.004	Surface	Rainfed	0	0	Private Land
Hospet	Basmappa	59	Manually	238/*4	0.87	0.61	Hebbevu	100	52	0.0445	0.027	Surface	Rainfed	0	0	Private Land
Hospet	Marappa	60	Manually	238/*1	0.10	0.07	Teak	100	6	0.0445	0.003	Surface	Rainfed	0	0	Private Land
Hospet	Marappa	61	Manually	238/*7	0.97	0.68	Mahogany	100	58	0.0445	0.030	Surface	Rainfed	0	0	Private Land
Hospet	Yallappa	62	Manually	238/*3	0.15	0.10	Hebbevu	100	9	0.0445	0.005	Surface	Rainfed	0	0	Private Land

Yaramaras	Mareppa	2409	Manually	28/*/9	0.40	0.40	Teak	256	52	0.0445	0.018	Surface	Rainfed	0	0	Private Land
Yaramaras	Rangamma	2410	Manually	28/*/8	0.40	0.32	Mahogany	257	52	0.0445	0.014	Surface	Rainfed	0	0	Private Land
Yaramaras	Ramayya	2411	Manually	28/*/1	0.40	0.32	Hebbevu	258	52	0.0445	0.014	Surface	Rainfed	0	0	Private Land
Yaramaras	Sharanappa	2412	Manually	28/*/11	0.40	0.32	Bomboo	259	52	0.0445	0.014	Surface	Rainfed	0	0	Private Land
Yaramaras	Hanamantha	2413	Manually	28/*/4	0.40	0.32	Teak	260	53	0.0445	0.014	Surface	Rainfed	0	0	Private Land
Yaramaras	Hanamantha	2414	Manually	28/*/5	0.40	0.32	Mahogany	261	53	0.0445	0.014	Surface	Rainfed	0	0	Private Land
Yaramaras	Hanumanthu	2415	Manually	28/*/2	0.40	0.32	Hebbevu	262	53	0.0445	0.014	Surface	Rainfed	0	0	Private Land
Yaramaras	Anjaneyya	2416	Manually	29/*/13	0.81	0.65	Bomboo	263	128	0.0445	0.029	Surface	Rainfed	0	0	Private Land
Yaramaras	Anasuya	2417	Manually	29/*/4	0.40	0.32	Teak	264	64	0.0445	0.014	Surface	Rainfed	0	0	Private Land
Yaramaras	Anasuya	2418	Manually	29/*/5	0.40	0.32	Mahogany	265	64	0.0445	0.014	Surface	Rainfed	0	0	Private Land
Yaramaras	Anasuya	2419	Manually	29/*/6	0.40	0.32	Hebbevu	266	65	0.0445	0.014	Surface	Rainfed	0	0	Private Land
Yaramaras	Anasuya	2420	Manually	29/*/7	0.40	0.32	Bomboo	267	65	0.0445	0.014	Surface	Rainfed	0	0	Private Land
Yaramaras	Kodandi	2421	Manually	29/*/9	0.40	0.32	Teak	268	65	0.0445	0.014	Surface	Rainfed	0	0	Private Land

21.792

MARCHAD	SHG Group	KASTOORI MAHILA SHG	SHABANA BEGUM	ABDUL SUKURA	Female	OBC	Agarabanti Making	Sticks and Cowdung Available	Agarabati machine Required	0.1	0.1	
MARCHAD	SHG Group	KASTOORI MAHILA SHG	TAYAMMA	NEELAPPA	Female	SC	candale making	Sticks and Cowdung Current	Candale Machine Required	0.1	0.1	
MARCHAD	SHG Group	KASTOORI MAHILA SHG	NEVEETHA	ANJINAYYA	Female	OBC	Agarabanti Making	Sticks and Cowdung Available	Agarabati machine Required	0.1	0.1	
MARCHAD	SHG Group	KASTOORI MAHILA SHG	ANJINAMMA	HUSENAPPA	Female	OBC	Oil Extraction unit			0.73	0.73	
MARCHAD	SHG Group	MEERA STREE SHAKTI SHG	NEETHA	MRUTUNJAYA	Female	OBC	Agarabanti Making	Sticks and Cowdung Available	Agarabati machine Required	0.1	0.1	
MARCHAD	SHG Group	MEERA STREE SHAKTI SHG	SUGAMMA	NAGAPPA	Female	OBC	candale making	Sticks and Cowdung Current	Candale Machine Required	0.1	0.1	
MARCHAD	SHG Group	MEERA STREE SHAKTI SHG	RENAMMA	THIPPAYYA	Female	OBC	Agarabanti Making	Sticks and Cowdung Available	Agarabati machine Required	0.1	0.1	
MARCHAD	SHG Group	MEERA STREE SHAKTI SHG	PARVATHI	MAHADEVA	Female	OBC	candale making	Sticks and Cowdung Current	Candale Machine Required	0.1	0.1	
MARCHAD	SHG Group	MEERA STREE SHAKTI SHG	NARASAMMA	KUNTU NAGAPPA	Female	OBC	Agarabanti Making	Sticks and Cowdung Available	Agarabati machine Required	0.1	0.1	
MARCHAD	SHG Group	MEERA STREE SHAKTI SHG	SHANTAMMA	MALLESHA	Female	OBC	candale making	Sticks and Cowdung Current	Candale Machine Required	0.1	0.1	
MARCHAD	SHG Group	MEERA STREE SHAKTI SHG	SHARANAMMA	NARASIMHALU	Female	SC	Agarabanti Making	Sticks and Cowdung Available	Agarabati machine Required	0.1	0.1	
MARCHAD	SHG Group	MEERA STREE SHAKTI SHG	HANUMANTHI	TIMMAYYA	Female	OBC	candale making	Sticks and Cowdung Current	Candale Machine Required	0.1	0.1	
MARCHAD	SHG Group	MEERA STREE SHAKTI SHG	SAIJADHI	MAHEBOOB	Female	OBC	Agarabanti Making	Sticks and Cowdung Available	Agarabati machine Required	0.1	0.1	
MARCHAD	SHG Group	MEERA STREE SHAKTI SHG	MAHALAXMI	NAGARAJ	Female	SC	candale making	Sticks and Cowdung Current	Candale Machine Required	0.1	0.1	
MARCHAD	SHG Group	MEERA STREE SHAKTI SHG	HANUMANTHI	YALLAPPA	Female	OBC	Agarabanti Making	Sticks and Cowdung Available	Agarabati machine Required	0.1	0.1	
MARCHAD	SHG Group	VAIBHAVA LAXMI SHG	GIRIJAMMA	NARASAPPA	Female	OBC	candale making	Sticks and Cowdung Current	Candale Machine Required	0.1	0.1	
MARCHAD	SHG Group	VAIBHAVA LAXMI SHG	KALPANA	TIMMAPPA	Female	OBC	Agarabanti Making	Sticks and Cowdung Available	Agarabati machine Required	0.1	0.1	
MARCHAD	SHG Group	VAIBHAVA LAXMI SHG	MARIYAMMA	LINGAPPA	Female	OBC	candale making	Sticks and Cowdung Current	Candale Machine Required	0.1	0.1	
MARCHAD	SHG Group	VAIBHAVA LAXMI SHG	GOURAMMA	GYANAPPA	Female	OBC	Agarabanti Making	Sticks and Cowdung Available	Agarabati machine Required	0.1	0.1	
MARCHAD	SHG Group	VAIBHAVA LAXMI SHG	SWETHA	RAJU	Female	OBC	candale making	Sticks and Cowdung Current	Candale Machine Required	0.1	0.1	
MARCHAD	SHG Group	VAIBHAVA LAXMI SHG	LAXMI	HUSENAPPA	Female	OBC	Oil Extraction unit			0.5	0.5	
MARCHAD	SHG Group	VAIBHAVA LAXMI SHG	RENUKAMMA	HANUMANTHA	Female	OBC	candale making	Sticks and Cowdung Current	Candale Machine Required	0.1	0.1	
MARCHAD	SHG Group	VAIBHAVA LAXMI SHG	GEETHA	ANJINAYYA	Female	OBC	Agarabanti Making	Sticks and Cowdung Available	Agarabati machine Required	0.1	0.1	
MARCHAD	SHG Group	VAIBHAVA LAXMI SHG	NARASAMMA	NAGAPPA	Female	OBC	candale making	Sticks and Cowdung Current	Candale Machine Required	0.1	0.1	
MARCHAD	SHG Group	VAIBHAVA LAXMI SHG	HULIGEMMA	RAJU	Female	OBC	Agarabanti Making	Sticks and Cowdung Available	Agarabati machine Required	0.1	0.1	
MARCHAD	SHG Group	BANASHANKARI SHG	VISHALAKSHI	NAGAPPA	Female	OBC	candale making	Sticks and Cowdung Current	Candale Machine Required	0.1	0.1	
MARCHAD	SHG Group	BANASHANKARI SHG	NAGAMMA	SABANNA	Female	OBC	Agarabanti Making	Sticks and Cowdung Available	Agarabati machine Required	0.1	0.1	
MARCHAD	SHG Group	BANASHANKARI SHG	KUSUMA	JAMBANNA	Female	OBC	Chilli Ponding Machine			0.5	0.5	
MARCHAD	SHG Group	BANASHANKARI SHG	LAXMI	MALLESHA	Female	OBC	Agarabanti Making	Sticks and Cowdung Available	Agarabati machine Required	0.1	0.1	
MARCHAD	SHG Group	BANASHANKARI SHG	SUREKHA	MALLAPPA	Female	OBC	candale making	Sticks and Cowdung Current	Candale Machine Required	0.1	0.1	
MARCHAD	SHG Group	BANASHANKARI SHG	PARVATAMMA	MALLAPPA	Female	OBC	Agarabanti Making	Sticks and Cowdung Available	Agarabati machine Required	0.1	0.1	
MARCHAD	SHG Group	BANASHANKARI SHG	INDAMMA	VINAY	Female	OBC	candale making	Sticks and Cowdung Current	Candale Machine Required	0.1	0.1	
MARCHAD	SHG Group	BANASHANKARI SHG	RENAMMA	NAGESH	Female	OBC	Oil Extraction unit			0.5	0.5	
MARCHAD	SHG Group	BANASHANKARI SHG	BHAGYAMMA	TIPPANNA	Female	OBC	candale making	Sticks and Cowdung Current	Candale Machine Required	0.1	0.1	
MARCHAD	SHG Group	BANASHANKARI SHG	SARASAMMA	MUTTAPPA	Female	OBC	Chilli Ponding Machine			0.5	0.5	
SHG Revolving Fund												
Revolving Fund to Federation										60	0.25	15
										2	2	4
Grand Total										82		109.92

[Chapter - IV] 4.7 Details of Production Systems

Village Name	Group Type (SHG Group/User Group/ Group Federation)	Group Name	Beneficiary Name / Father/Husband Name	Farmer Code	Activity Name	Proposed Quantity (Area/Nos) Area in Ha	Unit Cost
Hospet	User Group		Avinash Patil	1	Livestock Activities-Distribution of fodder Mini Kits	1	0.01
Hospet	User Group		Gundappa	2	Livestock Activities-Distribution of fodder Mini Kits	1	0.01
Hospet	User Group		Srinivasasatti	3	Livestock Activities-Distribution of fodder Mini Kits	1	0.01
Hospet	User Group		H. Srinivasa	4	Livestock Activities-Distribution of fodder Mini Kits	1	0.01
Hospet	User Group		Shakuntala beldon	5	Livestock Activities-Distribution of fodder Mini Kits	1	0.01
Hospet	User Group		Shakuntala beldon	6	Livestock Activities-Distribution of fodder Mini Kits	1	0.01
Hospet	User Group		Siddalingamma W/o Sharanappa	7	Livestock Activities-Distribution of fodder Mini Kits	1	0.01
Hospet	User Group				Livestock Activities-Animal Health Camps(Each camp)	8	2
Hospet	User Group		Nijanada Reddy	9	Livestock Activities-Distribution of fodder Mini Kits	1	0.01
Hospet	User Group		Tata Rao Ugra Narasimha	10	Livestock Activities-Distribution of fodder Mini Kits	1	0.01
Hospet	User Group		Prabhavathi Bai	11	Livestock Activities-Distribution of fodder Mini Kits	1	0.01
Hospet	User Group		Srikanth	12	Livestock Activities-Silage preparation unit	1	0.257
Hospet	User Group		PushpaB.K.	13	Livestock Activities-Distribution of fodder Mini Kits	1	0.01
Hospet	User Group		PushpaB.K.	14	Livestock Activities-Distribution of fodder Mini Kits	1	0.01

Hospet	User Group		Srikanth	15	Livestock Activities-Distribution of fodder Mini Kits	1	0.01
Hospet	User Group		Shakuntala beldon	16	Livestock Activities-Distribution of fodder Mini Kits	1	0.01
Hospet	User Group		Channabasappa	17	Livestock Activities-Distribution of fodder Mini Kits	1	0.01
Hospet	User Group		Erappa	18	Livestock Activities-Distribution of fodder Mini Kits	1	0.01
Hospet	User Group		Bassamma	19	Livestock Activities-Distribution of fodder Mini Kits	1	0.01
Hospet	User Group		Mahadevappa	20	Livestock Activities-Distribution of fodder Mini Kits	1	0.01
Hospet	User Group		Shakuntala beldon	21	Livestock Activities-Distribution of fodder Mini Kits	1	0.01
Hospet	User Group		Shakuntala beldon	22	Livestock Activities-Demonstrations	0.6	0.05
Hospet	User Group		Shakuntala beldon	23	Livestock Activities-Distribution of fodder Mini Kits	1	0.01
Hospet	User Group		B. Lata	24	Livestock Activities-Demonstrations	1.98	0.18
Hospet	User Group		B. Lata	25	Livestock Activities-Distribution of fodder Mini Kits	1	0.01
Hospet	User Group		Mahadevappa	26	Livestock Activities-Demonstrations	0.9	0.08
Hospet	User Group		Mahadevappa	27	Livestock Activities-Distribution of fodder Mini Kits	1	0.01
Hospet	User Group		Mallamma	28	Livestock Activities-Demonstrations	0.6	0.05
Hospet	User Group		Ramanna	29	Livestock Activities-Distribution of fodder Mini Kits	1	0.01
Hospet	User Group		Lalappa	30	Livestock Activities-Demonstrations	0.8	0.07
Hospet	User Group		Venkatesha	31	Livestock Activities-Distribution of fodder Mini Kits	1	0.01

Hospet	User Group		Jindappa	32	Livestock Activities-Demonstrations	2.00	0.18
Hospet	User Group		Hanumantha	33	Livestock Activities-Distribution of fodder Mini Kits	1	0.01
Hospet	User Group		Puligappa	34	Livestock Activities-Demonstrations	2.00	0.18
Hospet	User Group		Ashwatha Rao	35	Livestock Activities-Silage preparation unit	1	0.257
Hospet	User Group		Mahbooba Saab	36	Livestock Activities-Demonstrations	1.39	0.13
Hospet	User Group		Mumataja Banu	37	Livestock Activities-Distribution of fodder Mini Kits	1	0.01
Hospet	User Group		Yallamma	38	Livestock Activities-Demonstrations	2.00	0.18
Hospet	User Group		Ipakkarahausena	39	Livestock Activities-Distribution of fodder Mini Kits	1	0.01
Hospet	User Group		Vajirabi	40	Livestock Activities-Demonstrations	2.00	0.18
Hospet	User Group		Husen Saab	41	Livestock Activities-Distribution of fodder Mini Kits	1	0.01
Hospet	User Group		Husen Peer	42	Livestock Activities-Demonstrations	2.00	0.18
Hospet	User Group		Husen Bee	43	Livestock Activities-Distribution of fodder Mini Kits	1	0.01
Hospet	User Group		Prabhavathi Bai	44	Livestock Activities-Demonstrations	2.00	0.18
Hospet	User Group		Lakshmayya	45	Livestock Activities-Distribution of fodder Mini Kits	1	0.01
Hospet	User Group		Lakshmayya	46	Livestock Activities-Demonstrations	1.32	0.12
Hospet	User Group		Keshavarao	47	Livestock Activities-Distribution of fodder Mini Kits	1	0.01
Hospet	User Group		Narasimha Moorti	48	Livestock Activities-Demonstrations	0.80	0.07

Hospet	User Group		Dodda Narasappa	49	Livestock Activities-Distribution of fodder Mini Kits	1	0.01
Hospet	User Group		Narsamma	50	Livestock Activities-Demonstrations	1.50	0.14
Hospet	User Group		Sharanappa	51	Livestock Activities-Distribution of fodder Mini Kits	1	0.01
Hospet	User Group		Shivakumara	52	Livestock Activities-Demonstrations	1.00	0.09
Hospet	User Group		Anasuya W/o Basavaraj	53	Livestock Activities-Distribution of fodder Mini Kits	1	0.01
Hospet	User Group		Sanna Narasamma W/o Ambareesha.	54	Livestock Activities-Demonstrations	1.03	0.09
Hospet	User Group		Basamma W/o Narasappa	55	Livestock Activities-Distribution of fodder Mini Kits	1	0.01
Hospet	User Group		Shalavya	56	Livestock Activities-Demonstrations	0.58	0.05
Hospet	User Group		Jambayya	57	Livestock Activities-Distribution of fodder Mini Kits	1	0.01
Hospet	User Group		Nirmashala	58	Livestock Activities-Demonstrations	2.00	0.18
Hospet	User Group		Basmappa	59	Livestock Activities-Distribution of fodder Mini Kits	1	0.01
Hospet	User Group		Marappa	60	Livestock Activities-Demonstrations	1.80	0.16
Hospet	User Group		Marappa	61	Livestock Activities-Distribution of fodder Mini Kits	1	0.01
Hospet	User Group		Yallappa	62	Livestock Activities-Demonstrations	0.55	0.05
Hospet	User Group		Yallappa	63	Livestock Activities-Distribution of fodder Mini Kits	1	0.01
Hospet	User Group		Rajashebara	64	Livestock Activities-Distribution of fodder Mini Kits	1	0.01
Hospet	User Group		Lingappa	65	Livestock Activities-Distribution of fodder Mini Kits	1	0.01

Hospet	User Group		Shidanagouda	66	Livestock Activities-Distribution of fodder Mini Kits	1	0.01
Hospet	User Group		Sharanabassappa	67	Livestock Activities-Distribution of fodder Mini Kits	1	0.01
Hospet	User Group		Mr. Dayappa	68	Livestock Activities-Distribution of fodder Mini Kits	1	0.01
Hospet	User Group		Mr. Husenapeer	69	Livestock Activities-Distribution of fodder Mini Kits	1	0.01
Hospet	User Group		Shushilamma	70	Livestock Activities-Distribution of fodder Mini Kits	1	0.01
Hospet	User Group		Dr.Siddalinga Reddy	71	Livestock Activities-Demonstrations	2.00	0.18
Hospet	User Group		Kavitha Patil S/o Vijaya Kumara S. Patil	72	Livestock Activities-Distribution of fodder Mini Kits	1	0.01
Hospet	User Group		Vijaya Kumara	73	Livestock Activities-Demonstrations	2.00	0.18
Hospet	User Group		Vijaya Kumara	74	Livestock Activities-Demonstrations	2.00	0.18
Hospet	User Group		Vijayakumar S Patil	75	Livestock Activities-Distribution of fodder Mini Kits	1	0.01
Hospet	User Group		Amareppa	76	Livestock Activities-Demonstrations	2.00	0.18
Hospet	User Group		Sharanappa	77	Livestock Activities-Distribution of fodder Mini Kits	1	0.01
Hospet	User Group		Shalam	78	Livestock Activities-Demonstrations	1.51	0.14
Hospet	User Group		Bheeramma	79	Livestock Activities-Distribution of fodder Mini Kits	1	0.01
Hospet	User Group		Bassamma	80	Livestock Activities-Demonstrations	2.00	0.18
Manslapur	User Group		Lakshamma	81	Livestock Activities-Distribution of fodder Mini Kits	1	0.01
Manslapur	User Group		Hanamantha	82	Livestock Activities-Demonstrations	2.00	0.18

Manslapur	User Group		Annapurna	83	Livestock Activities-Distribution of fodder Mini Kits	1	0.01
Manslapur	User Group		Urukundappa	84	Livestock Activities-Demonstrations	1.90	0.17
Manslapur	User Group		Nagamma W/o Naganna	85	Livestock Activities-Distribution of fodder Mini Kits	1	0.01
Manslapur	User Group		D. Basanagouda	86	Livestock Activities-Demonstrations	1.90	0.17
Manslapur	User Group		D. Basanagouda	87	Livestock Activities-Distribution of fodder Mini Kits	1	0.01
Manslapur	User Group		Basanagouda	88	Livestock Activities-Distribution of fodder Mini Kits	1	0.01
Manslapur	User Group		Tayamma	89	Livestock Activities-Distribution of fodder Mini Kits	1	0.01
Manslapur	User Group		Tayamma	90	Livestock Activities-Demonstrations	2.00	0.18
Manslapur	User Group		Narayanappa	91	Livestock Activities-Distribution of fodder Mini Kits	1	0.01
Manslapur	User Group		Basavaraja	92	Livestock Activities-Demonstrations	1.50	0.14
Manslapur	User Group		Siddappa	93	Livestock Activities-Distribution of fodder Mini Kits	1	0.01
Manslapur	User Group		Hanamantha	94	Livestock Activities-Demonstrations	2.00	0.18
Manslapur	User Group		Kareppa W/o Hanamantha.	95	Livestock Activities-Distribution of fodder Mini Kits	1	0.01
Manslapur	User Group		Mallamma	96	Livestock Activities-Demonstrations	2.00	0.18
Manslapur	User Group		Mareppa D/o Hanamantha.	97	Livestock Activities-Distribution of fodder Mini Kits	1	0.01
Manslapur	User Group		Sharannappa S/o Yallappa	98	Livestock Activities-Demonstrations	2.00	0.18
Manslapur	User Group		Sharanamma .com. Basavaraja.	99	Livestock Activities-Distribution of fodder Mini Kits	1	0.01

Manslapur	User Group		Hanumavva	100	Livestock Activities-Demonstrations	1.38	0.12
Manslapur	User Group		Gangamma.Nilappa	101	Livestock Activities-Distribution of fodder Mini Kits	0	0
Manslapur	User Group		Taki Narasappa	102	Livestock Activities-Demonstrations	1.70	0.15
Manslapur	User Group		Shivalingamma W/o Husenappa	103	Livestock Activities-Distribution of fodder Mini Kits	1	0.01
Manslapur	User Group		Sanna Hanumanthu	104	Livestock Activities-Demonstrations	1.58	0.14
Manslapur	User Group		Rafeeqa Ahmad	105	Livestock Activities-Distribution of fodder Mini Kits	1	0.01
Manslapur	User Group		Shafiqah Ahmad	106	Livestock Activities-Demonstrations	2.00	0.18
Manslapur	User Group		Urukundamma	107	Livestock Activities-Distribution of fodder Mini Kits	1	0.01
Manslapur	User Group		Urukundamma	108	Livestock Activities-Demonstrations	1.89	0.17
Manslapur	User Group		Narasappa	109	Livestock Activities-Distribution of fodder Mini Kits	1	0.01
Manslapur	User Group		Narasappa	110	Livestock Activities-Demonstrations	2.00	0.18
Manslapur	User Group		Sankrappa	111	Livestock Activities-Distribution of fodder Mini Kits	1	0.01
Manslapur	User Group		Shankrappa S/o Narasappa	112	Livestock Activities-Demonstrations	2.00	0.18
Manslapur	User Group		Gavisiddappa	113	Livestock Activities-Distribution of fodder Mini Kits	1	0.01
Manslapur	User Group		Sugereddy Patel	114	Livestock Activities-Demonstrations	1.58	0.14
Manslapur	User Group		Basavaraja S/o Siddalinganna	115	Livestock Activities-Distribution of fodder Mini Kits	1	0.01
Manslapur	User Group		Gururaja	116	Livestock Activities-Demonstrations	2.00	0.18

Manslapur	User Group		Nagappa.	117	Livestock Activities-Distribution of fodder Mini Kits	1	0.01
Manslapur	User Group		Basavaraja Kumbara	118	Livestock Activities-Demonstrations	1.75	0.16
Manslapur	User Group		Shanthappa	119	Livestock Activities-Distribution of fodder Mini Kits	1	0.01
Manslapur	User Group		Krishna	120	Livestock Activities-Demonstrations	0.79	0.07
Manslapur	User Group		Shivappa	121	Livestock Activities-Distribution of fodder Mini Kits	1	0.01
Manslapur	User Group		Basavaraja	122	Livestock Activities-Demonstrations	2	0.18
Manslapur	User Group		Bhimappa	123	Livestock Activities-Distribution of fodder Mini Kits	1	0.01
Manslapur	User Group		Rangappa	124	Livestock Activities-Demonstrations	1.58	0.14
Manslapur	User Group		Hussainappa	125	Livestock Activities-Distribution of fodder Mini Kits	1	0.01
Manslapur	User Group		Umesha	126	Livestock Activities-Demonstrations	2	0.18
Manslapur	User Group		Rangappa	127	Livestock Activities-Distribution of fodder Mini Kits	1	0.01
Manslapur	User Group		Siddappa	128	Livestock Activities-Demonstrations	1.75	0.16
Manslapur	User Group		Urukundappa S/o Thimmappa	129	Livestock Activities-Distribution of fodder Mini Kits	1	0.01
Manslapur	User Group		Urukundappa S/o Thimmappa	130	Livestock Activities-Demonstrations	0.79	0.07
Manslapur	User Group		Thimmappa	131	Livestock Activities-Distribution of fodder Mini Kits	1	0.01
Manslapur	User Group		Narasappa	132	Livestock Activities-Demonstrations	0.60	0.05
Manslapur	User Group		Mahesh	133	Livestock Activities-Distribution of fodder Mini Kits	1	0.01

Manslapur	User Group		Mahesh S/o Thimmappa.	134	Livestock Activities-Demonstrations	1.75	0.16
Manslapur	User Group		Ayyappa	135	Livestock Activities-Distribution of fodder Mini Kits	1	0.01
Manslapur	User Group		Ayyappa	136	Livestock Activities-Demonstrations	0.6	0.05
Manslapur	User Group		Narasimhalu	137	Livestock Activities-Distribution of fodder Mini Kits	1	0.01
Manslapur	User Group		Basanagouda	138	Livestock Activities-Demonstrations	1.75	0.16
Manslapur	User Group		Lalithamma	139	Livestock Activities-Distribution of fodder Mini Kits	1	0.01
Manslapur	User Group		Siddappa	140	Livestock Activities-Demonstrations	2.00	0.18
Manslapur	User Group		Chandrakanth	141	Livestock Activities-Distribution of fodder Mini Kits	1	0.01
Manslapur	User Group		D. Basanagouda	142	Livestock Activities-Demonstrations	2.00	0.18
Manslapur	User Group		Bassappa	143	Livestock Activities-Distribution of fodder Mini Kits	1	0.01
Manslapur	User Group		Shantamma	144	Livestock Activities-Demonstrations	2	0.18
Manslapur	User Group		Shantamma W/o Paguntappa	145	Livestock Activities-Distribution of fodder Mini Kits	1	0.01
Manslapur	User Group		Chandrakanth	146	Livestock Activities-Demonstrations	2	0.18
Manslapur	User Group		Parvatamma W/o Siddappa	147	Livestock Activities-Distribution of fodder Mini Kits	1	0.01
Manslapur	User Group		Mahadevi W/o Raju	148	Livestock Activities-Demonstrations	2	0.18
Manslapur	User Group		Shri Urukundappa	149	Livestock Activities-Distribution of fodder Mini Kits	1	0.01
Manslapur	User Group		K. Veerash	150	Livestock Activities-Demonstrations	2.00	0.18

Manslapur	User Group		Narayana	151	Livestock Activities-Silage preparation unit	1	0.257
Manslapur	User Group		Mahadevamma	152	Livestock Activities-Demonstrations	2.00	0.18
Manslapur	User Group		Sridevi.	153	Livestock Activities-Distribution of fodder Mini Kits	1	0.01
Manslapur	User Group		Shekharappa	154	Livestock Activities-Demonstrations	2.00	0.18
Manslapur	User Group		Kristappa S/o Gyanappa	155	Livestock Activities-Distribution of fodder Mini Kits	1	0.01
Manslapur	User Group		Shri Budeppa	156	Livestock Activities-Demonstrations	2.00	0.18
Manslapur	User Group		S Nagappa S/o S.Balappa	157	Livestock Activities-Distribution of fodder Mini Kits	1	0.01
Manslapur	User Group		Narasimhalu	158	Livestock Activities-Demonstrations	1.20	0.11
Manslapur	User Group		Narasimhalu	159	Livestock Activities-Distribution of fodder Mini Kits	1	0.01
Manslapur	User Group		B. Venkatareddy	160	Livestock Activities-Demonstrations	1.00	0.09
Manslapur	User Group						
Manslapur	User Group		Mrs. Parvinusa	162	Livestock Activities-Demonstrations	1.00	0.09
Manslapur	User Group		Syed Azima	163	Livestock Activities-Distribution of fodder Mini Kits	1	0.01
Manslapur	User Group		Anjaneya	164	Livestock Activities-Demonstrations	1.37	0.12
Manslapur	User Group		Anjaneya	165	Livestock Activities-Distribution of fodder Mini Kits	1	0.01
Manslapur	User Group		Obalesha	166	Livestock Activities-Demonstrations	1.60	0.14
Manslapur	User Group		Obalesha	167	Livestock Activities-Distribution of fodder Mini Kits	1	0.01

Manslapur	User Group		Thimmappa	168	Livestock Activities-Demonstrations	1.60	0.14
Manslapur	User Group		Tayappa	169	Livestock Activities-Distribution of fodder Mini Kits	1	0.01
Manslapur	User Group		Tayappa	170	Livestock Activities-Demonstrations	1.20	0.11
Manslapur	User Group		Sagar S/o Dodda veeranna.	171	Livestock Activities-Distribution of fodder Mini Kits	1	0.01
Manslapur	User Group		Ayyanna	172	Livestock Activities-Demonstrations	0.57	0.05
Manslapur	User Group		Thimmappa	173	Livestock Activities-Distribution of fodder Mini Kits	1	0.01
Manslapur	User Group		Venkatesha	174	Livestock Activities-Demonstrations	0.92	0.08
Manslapur	User Group		Venkatesha	175	Livestock Activities-Distribution of fodder Mini Kits	1	0.01
Manslapur	User Group		Mahesh	176	Livestock Activities-Demonstrations	0.35	0.03
Manslapur	User Group		Ratnamma	177	Livestock Activities-Distribution of fodder Mini Kits	1	0.01
Manslapur	User Group		Sanna Yankappa	178	Livestock Activities-Demonstrations	1.10	0.10
Manslapur	User Group		Sidlinghamma	179	Livestock Activities-Distribution of fodder Mini Kits	1	0.01
Manslapur	User Group		Ishappa	180	Livestock Activities-Demonstrations	0.33	0.03
Manslapur	User Group		Bhimanna	181	Livestock Activities-Distribution of fodder Mini Kits	1	0.01
Manslapur	User Group		Yallappa	182	Livestock Activities-Demonstrations	0.40	0.04
Manslapur	User Group		Shidlingappa	183	Livestock Activities-Distribution of fodder Mini Kits	1	0.01
Manslapur	User Group		Siddamma	184	Livestock Activities-Demonstrations	0.67	0.06

Manslapur	User Group		Ishappa	185	Livestock Activities-Distribution of fodder Mini Kits	1	0.01
Manslapur	User Group		Thimmappa	186	Livestock Activities-Demonstrations	0.80	0.07
Manslapur	User Group		Neelamma	187	Livestock Activities-Distribution of fodder Mini Kits	1	0.01
Manslapur	User Group		Bhimanna	188	Livestock Activities-Demonstrations	1.60	0.14
Manslapur	User Group		Bhimavwa W/o Yankappa	189	Livestock Activities-Distribution of fodder Mini Kits	1	0.01
Manslapur	User Group		Yuvraj	190	Livestock Activities-Demonstrations	0.35	0.03
Manslapur	User Group		Reddeppa	191	Livestock Activities-Distribution of fodder Mini Kits	1	0.01
Manslapur	User Group		Veeresh kumara	192	Livestock Activities-Demonstrations	0.28	0.03
Manslapur	User Group		Siddamma	193	Livestock Activities-Distribution of fodder Mini Kits	1	0.01
Manslapur	User Group		Siddamma	194	Livestock Activities-Demonstrations	0.51	0.05
Manslapur	User Group		Hanamantha	195	Livestock Activities-Distribution of fodder Mini Kits	1	0.01
Manslapur	User Group		Hanmavwa W/o pagunti	196	Livestock Activities-Demonstrations	1.54	0.14
Manslapur	User Group		Mahesh S/o Narasappa.	197	Livestock Activities-Distribution of fodder Mini Kits	1	0.01
Manslapur	User Group		Srinivasa	198	Livestock Activities-Demonstrations	1.10	0.10
Manslapur	User Group		Narasimha	199	Livestock Activities-Distribution of fodder Mini Kits	1	0.01
Manslapur	User Group		Mallikarjuna	200	Livestock Activities-Demonstrations	1.10	0.10
Manslapur	User Group		Mahesh	201	Livestock Activities-Distribution of fodder Mini Kits	1	0.01

Manslapur	User Group		Sankrappa	202	Livestock Activities-Demonstrations	1.88	0.17
Manslapur	User Group		Pampanna Gowda	203	Livestock Activities-Distribution of fodder Mini Kits	1	0.01
Manslapur	User Group		Mahendra Patil	204	Livestock Activities-Demonstrations	1.10	0.10
Manslapur	User Group		Prabhuraj	205	Livestock Activities-Distribution of fodder Mini Kits	1	0.01
Manslapur	User Group		Mohan	206	Livestock Activities-Demonstrations	2.00	0.18
Manslapur	User Group		Mohan	207	Livestock Activities-Distribution of fodder Mini Kits	1	0.01
Manslapur	User Group		Yankamma W/o Sugappa	208	Livestock Activities-Demonstrations	0.90	0.08
Manslapur	User Group		Nagaraja	209	Livestock Activities-Distribution of fodder Mini Kits	1	0.01
Manslapur	User Group		Vinod Sagar	210	Livestock Activities-Demonstrations	1.01	0.09
Manslapur	User Group		Srikanth Rao	211	Livestock Activities-Distribution of fodder Mini Kits	1	0.01
Manslapur	User Group		Shashidhara.S/o Nagaraja Uppar. .	212	Livestock Activities-Demonstrations	1.09	0.10
Manslapur	User Group		Sugareddy	213	Livestock Activities-Distribution of fodder Mini Kits	1	0.01
Manslapur	User Group		Hanmunthappa	214	Livestock Activities-Demonstrations	1.47	0.13
Manslapur	User Group		Hanumanthappa	215	Livestock Activities-Distribution of fodder Mini Kits	1	0.01
Manslapur	User Group		Anil	216	Livestock Activities-Demonstrations	1.01	0.09
Manslapur	User Group		Lingayya	217	Livestock Activities-Silage preparation unit	1	0.257
Manslapur	User Group		Mahendra Patil	218	Livestock Activities-Demonstrations	1.90	0.17

Manslapur	User Group		Y Mohan	219	Livestock Activities-Distribution of fodder Mini Kits	1	0.01
Manslapur	User Group		shrimathi Shivamma	220	Livestock Activities-Demonstrations	2.00	0.18
Manslapur	User Group		Srikanthrava	221	Livestock Activities-Distribution of fodder Mini Kits	1	0.01
Manslapur	User Group		Sugareddy	222	Livestock Activities-Demonstrations	2.00	0.18
Manslapur	User Group		Sandeep S/o Sharanabasappa	223	Livestock Activities-Distribution of fodder Mini Kits	1	0.01
Manslapur	User Group		Bhimanna	224	Livestock Activities-Demonstrations	1.91	0.17
Manslapur	User Group		Bheemawwa	225	Livestock Activities-Distribution of fodder Mini Kits	1	0.01
Manslapur	User Group		Mahesh	226	Livestock Activities-Demonstrations	1.9	0.17
Manslapur	User Group		Yallamma.	227	Livestock Activities-Distribution of fodder Mini Kits	1	0.01
Manslapur	User Group		Lingayya Diddy S/o Hanumanthappa D	228	Livestock Activities-Demonstrations	2	0.18
Manslapur	User Group		Venkatesha	229	Livestock Activities-Distribution of fodder Mini Kits	1	0.01
Manslapur	User Group		Ishappa	230	Livestock Activities-Demonstrations	2	0.18
Manslapur	User Group		Bhimanna	231	Livestock Activities-Distribution of fodder Mini Kits	1	0.01
Manslapur	User Group		Mahesh	232	Livestock Activities-Demonstrations	1.91	0.17
Manslapur	User Group		Lingayya Diddy S/o Hanumanthappa D	233	Livestock Activities-Distribution of fodder Mini Kits	1	0.01
Manslapur	User Group		Venkatesha	234	Livestock Activities-Demonstrations	2.00	0.18
Manslapur	User Group		Ishappa	235	Livestock Activities-Distribution of fodder Mini Kits	1	0.01

Manslapur	User Group		Giriappa	236	Livestock Activities-Demonstrations	2.00	0.18
Manslapur	User Group		Paguntappa	237	Livestock Activities-Distribution of fodder Mini Kits	1	0.01
Manslapur	User Group		Siddappa	238	Livestock Activities-Distribution of fodder Mini Kits	1	0.01
Manslapur	User Group		Siddappa	239	Livestock Activities-Distribution of fodder Mini Kits	1	0.01
Manslapur	User Group		Siddappa	240	Livestock Activities-Distribution of fodder Mini Kits	1	0.01
Manslapur	User Group		Siddappa	241	Livestock Activities-Distribution of fodder Mini Kits	1	0.01
Manslapur	User Group		Paguntamma	242	Livestock Activities-Distribution of fodder Mini Kits	1	0.01
Manslapur	User Group		Paguntamma	243	Livestock Activities-Distribution of fodder Mini Kits	1	0.01
Manslapur	User Group		Sunil Kumara	244	Livestock Activities-Distribution of fodder Mini Kits	1	0.01
Manslapur	User Group		Sugareddy	245	Livestock Activities-Distribution of fodder Mini Kits	1	0.01
Manslapur	User Group		Hanmunthappa	246	Livestock Activities-Distribution of fodder Mini Kits	1	0.01
Manslapur	User Group		Hanumanthappa	247	Livestock Activities-Distribution of fodder Mini Kits	1	0.01
Manslapur	User Group		K Nirmala	248	Livestock Activities-Distribution of fodder Mini Kits	1	0.01
Manslapur	User Group		K. Mukka reddy	249	Livestock Activities-Distribution of fodder Mini Kits	1	0.01
Manslapur	User Group		B. Suresh.S/o Thimmareddy.	250	Livestock Activities-Distribution of fodder Mini Kits	1	0.01
Manslapur	User Group		Veni Urf Triveni S/oMukkreddy	251	Livestock Activities-Distribution of fodder Mini Kits	1	0.01
Manslapur	User Group		Satyamma S/o Anjinayaya	252	Livestock Activities-Distribution of fodder Mini Kits	1	0.01

Manslapur	User Group		C.Manohar	253	Livestock Activities-Distribution of fodder Mini Kits	1	0.01
Manslapur	User Group		Narayana	254	Livestock Activities-Distribution of fodder Mini Kits	1	0.01
Manslapur	User Group		Varamunendra	255	Livestock Activities-Distribution of fodder Mini Kits	1	0.01
Manslapur	User Group		Channappa	256	Livestock Activities-Distribution of fodder Mini Kits	1	0.01
Manslapur	User Group		Narasappa	257	Livestock Activities-Distribution of fodder Mini Kits	1	0.01
Manslapur	User Group		Laxmireddy	258	Livestock Activities-Distribution of fodder Mini Kits	1	0.01
Manslapur	User Group		Gouramma	259	Livestock Activities-Distribution of fodder Mini Kits	1	0.01
Manslapur	User Group		Janakamma W/o Siddalingappa	260	Livestock Activities-Distribution of fodder Mini Kits	1	0.01
Manslapur	User Group		Narasimhalu	261	Livestock Activities-Distribution of fodder Mini Kits	1	0.01
Manslapur	User Group		Pushpamma	262	Livestock Activities-Distribution of fodder Mini Kits	1	0.01
Manslapur	User Group		Virupakshi	263	Livestock Activities-Distribution of fodder Mini Kits	1	0.01
Manslapur	User Group		Veerasha	264	Livestock Activities-Distribution of fodder Mini Kits	1	0.01
Manslapur	User Group		Veerasha	265	Livestock Activities-Distribution of fodder Mini Kits	1	0.01
Manslapur	User Group		Gangamma W/o Nilappa	266	Livestock Activities-Distribution of fodder Mini Kits	1	0.01
Manslapur	User Group		Jambappa S/o Nagappa	267	Livestock Activities-Distribution of fodder Mini Kits	1	0.01
Manslapur	User Group		Thimmappa	268	Livestock Activities-Distribution of fodder Mini Kits	1	0.01
Manslapur	User Group		Mahadevappa	269	Livestock Activities-Distribution of fodder Mini Kits	1	0.01

Manslapur	User Group		Lakshmbai W/o Thimmappa	270	Livestock Activities-Distribution of fodder Mini Kits	1	0.01
Manslapur	User Group		Havappa	271	Livestock Activities-Distribution of fodder Mini Kits	1	0.01
Manslapur	User Group		Paguntappa S/o Yankappa	272	Livestock Activities-Distribution of fodder Mini Kits	1	0.01
Manslapur	User Group		Bheemawwa	273	Livestock Activities-Distribution of fodder Mini Kits	1	0.01
Manslapur	User Group		Hanamantha S/o Yankappa	274	Livestock Activities-Distribution of fodder Mini Kits	1	0.01
Manslapur	User Group		Hanumantha	275	Livestock Activities-Distribution of fodder Mini Kits	1	0.01
Manslapur	User Group		Gyanappa	276	Livestock Activities-Distribution of fodder Mini Kits	1	0.01
Manslapur	User Group		Gyanappa	277	Livestock Activities-Distribution of fodder Mini Kits	1	0.01
Manslapur	User Group		Abdul Khader S/o Mohammed Moula	278	Livestock Activities-Distribution of fodder Mini Kits	1	0.01
Manslapur	User Group		Abdul Khader S/o Mohammed Moula	279	Livestock Activities-Distribution of fodder Mini Kits	1	0.01
Manslapur	User Group		Syed S/o Saramst Hussain	280	Livestock Activities-Distribution of fodder Mini Kits	1	0.01
Manslapur	User Group		Lalitamma	281	Livestock Activities-Distribution of fodder Mini Kits	1	0.01
Manslapur	User Group		Veeranna	282	Livestock Activities-Distribution of fodder Mini Kits	1	0.01
Manslapur	User Group		Sugappa S/o Sharanapa	283	Livestock Activities-Demonstrations	2.00	0.18
Manslapur	User Group		Sugappa	284	Livestock Activities-Distribution of fodder Mini Kits	1	0.01
Manslapur	User Group		Sugappa	285	Livestock Activities-Distribution of fodder Mini Kits	1	0.01
Manslapur	User Group		Babu	286	Livestock Activities-Demonstrations	2.00	0.18

Manslapur	User Group		Raviraja	287	Livestock Activities-Distribution of fodder Mini Kits	1	0.01
Manslapur	User Group		Raviraja	288	Livestock Activities-Distribution of fodder Mini Kits	1	0.01
Manslapur	User Group		Basavanagouda	289	Livestock Activities-Demonstrations	2.00	0.18
Manslapur	User Group		Anjaneya	290	Livestock Activities-Distribution of fodder Mini Kits	1	0.01
Manslapur	User Group		Siddappa	291	Livestock Activities-Distribution of fodder Mini Kits	1	0.01
Manslapur	User Group		Hanamantha	292	Livestock Activities-Distribution of fodder Mini Kits	1	0.01
Manslapur	User Group		Narasamma W/o Kareppa	293	Livestock Activities-Distribution of fodder Mini Kits	1	0.01
Manslapur	User Group		Nagareddy	294	Livestock Activities-Distribution of fodder Mini Kits	1	0.01
Manslapur	User Group		Nagareddy	295	Livestock Activities-Distribution of fodder Mini Kits	1	0.01
Manslapur	User Group		Para D/o Thimmappa	296	Livestock Activities-Distribution of fodder Mini Kits	1	0.01
Manslapur	User Group		Para D/o Thimmappa	297	Livestock Activities-Distribution of fodder Mini Kits	1	0.01
Manslapur	User Group		Kareppa	298	Livestock Activities-Distribution of fodder Mini Kits	1	0.01
Manslapur	User Group		Kareppa	299	Livestock Activities-Distribution of fodder Mini Kits	1	0.01
Manslapur	User Group		Devanna	300	Livestock Activities-Distribution of fodder Mini Kits	1	0.01
Manslapur	User Group		Nagappa	301	Livestock Activities-Distribution of fodder Mini Kits	1	0.01
Manslapur	User Group		Eshanna S/o Shiddanna	302	Livestock Activities-Distribution of fodder Mini Kits	1	0.01
Manslapur	User Group		Jindappa S/o Gangappa.	303	Livestock Activities-Distribution of fodder Mini Kits	1	0.01

Manslapur	User Group		Thimmappa S/o Narasappa	304	Livestock Activities-Distribution of fodder Mini Kits	1	0.01
Manslapur	User Group		Neelamma.	305	Livestock Activities-Distribution of fodder Mini Kits	1	0.01
Manslapur	User Group		Sidlinghamma W/o Thimmappa	306	Livestock Activities-Distribution of fodder Mini Kits	1	0.01
Manslapur	User Group		Thippanna	307	Livestock Activities-Distribution of fodder Mini Kits	1	0.01
Manslapur	User Group		Bharatha	308	Livestock Activities-Distribution of fodder Mini Kits	1	0.01
Manslapur	User Group		Hanumantha	309	Livestock Activities-Demonstrations	2.00	0.18
Manslapur	User Group		Hanumantha	310	Livestock Activities-Distribution of fodder Mini Kits	1	0.01
Manslapur	User Group		Hanumantha	311	Livestock Activities-Distribution of fodder Mini Kits	1	0.01
Manslapur	User Group		Meraj Hussain	312	Livestock Activities-Distribution of fodder Mini Kits	1	0.01
Manslapur	User Group		Surendra Bandari	313	Livestock Activities-Distribution of fodder Mini Kits	1	0.01
Manslapur	User Group		Meraj Hussain	314	Livestock Activities-Distribution of fodder Mini Kits	1	0.01
Manslapur	User Group		Surendra Bandari	315	Livestock Activities-Distribution of fodder Mini Kits	1	0.01
Manslapur	User Group		Syad Mahammed Ali	316	Livestock Activities-Distribution of fodder Mini Kits	1	0.01
Manslapur	User Group		Raheem	317	Livestock Activities-Distribution of fodder Mini Kits	1	0.01
Manslapur	User Group		Shekhawali S/o Rajasaba	318	Livestock Activities-Distribution of fodder Mini Kits	1	0.01
Manslapur	User Group		Sabir Hussain	319	Livestock Activities-Distribution of fodder Mini Kits	1	0.01
Manslapur	User Group		Channappa	320	Livestock Activities-Distribution of fodder Mini Kits	1	0.01

Manslapur	User Group		Devamma	321	Livestock Activities-Distribution of fodder Mini Kits	1	0.01
Manslapur	User Group		Narasappa	322	Livestock Activities-Distribution of fodder Mini Kits	1	0.01
Manslapur	User Group		Bhimavwa W/o Yankappa	323	Livestock Activities-Distribution of fodder Mini Kits	1	0.01
Manslapur	User Group		Mallappa	324	Livestock Activities-Distribution of fodder Mini Kits	1	0.01
Manslapur	User Group		Razia W/o Amir Ali Urf Amir Pasha.	325	Livestock Activities-Distribution of fodder Mini Kits	1	0.01
Manslapur	User Group		Lingayya	326	Livestock Activities-Distribution of fodder Mini Kits	1	0.01
Manslapur	User Group		Venkatesha	327	Livestock Activities-Distribution of fodder Mini Kits	1	0.01
Manslapur	User Group		Siddappa	328	Livestock Activities-Distribution of fodder Mini Kits	1	0.01
Manslapur	User Group		Bhimmavva W/O Yankappa	329	Livestock Activities-Distribution of fodder Mini Kits	1	0.01
Manslapur	User Group		Eramma	330	Livestock Activities-Distribution of fodder Mini Kits	1	0.01
Manslapur	User Group		Nagaraja	331	Livestock Activities-Distribution of fodder Mini Kits	1	0.01
Manslapur	User Group		Maremma	332	Livestock Activities-Demonstrations	2.00	0.18
Manslapur	User Group		Huligeppa	333	Livestock Activities-Distribution of fodder Mini Kits	1	0.01
Manslapur	User Group		Nagappa S/o Lachamayya	334	Livestock Activities-Distribution of fodder Mini Kits	1	0.01
Manslapur	User Group		Sanna mallayya	335	Livestock Activities-Distribution of fodder Mini Kits	1	0.01
Manslapur	User Group		Bhimappa S/o Ramaswamy.	336	Livestock Activities-Distribution of fodder Mini Kits	1	0.01
Manslapur	User Group		Laxmi	337	Livestock Activities-Distribution of fodder Mini Kits	1	0.01

Manslapur	User Group		Sharanamma W/o Basavaraja.	338	Livestock Activities-Distribution of fodder Mini Kits	1	0.01
Manslapur	User Group		Hempma	339	Livestock Activities-Distribution of fodder Mini Kits	1	0.01
Manslapur	User Group		Amarash S/o Siddappa	340	Livestock Activities-Distribution of fodder Mini Kits	1	0.01
Manslapur	User Group		Venkatareddy	341	Livestock Activities-Distribution of fodder Mini Kits	1	0.01
Manslapur	User Group		Shidramappa S/o Siddappa	342	Livestock Activities-Distribution of fodder Mini Kits	1	0.01
Manslapur	User Group		Shanthaviramma W/o Shidramareddy	343	Livestock Activities-Distribution of fodder Mini Kits	1	0.01
Manslapur	User Group		Sankrappa S/o Siddappa	344	Livestock Activities-Distribution of fodder Mini Kits	1	0.01
Manslapur	User Group		Bhimayya S/o Bhimayya	345	Livestock Activities-Distribution of fodder Mini Kits	1	0.01
Manslapur	User Group		Mallikarjun Reddy S/o Pampanagouda.	346	Livestock Activities-Distribution of fodder Mini Kits	1	0.01
Manslapur	User Group		Mallikarjun Reddy S/o Pampanagouda.	347	Livestock Activities-Distribution of fodder Mini Kits	1	0.01
Manslapur	User Group		Mallappa S/o Piddappa.	348	Livestock Activities-Distribution of fodder Mini Kits	1	0.01
Manslapur	User Group		Hanumantha S/o Bhimayya	349	Livestock Activities-Distribution of fodder Mini Kits	1	0.01
Manslapur	User Group		Gopalasingh	350	Livestock Activities-Distribution of fodder Mini Kits	1	0.01
Manslapur	User Group		Gouramma	351	Livestock Activities-Distribution of fodder Mini Kits	1	0.01
Manslapur	User Group		Yellappa	352	Livestock Activities-Distribution of fodder Mini Kits	1	0.01
Manslapur	User Group		Sankramma	353	Livestock Activities-Distribution of fodder Mini Kits	1	0.01
Manslapur	User Group		Shivappa	354	Livestock Activities-Distribution of fodder Mini Kits	1	0.01

Manslapur	User Group		Thippanna	355	Livestock Activities-Distribution of fodder Mini Kits	1	0.01
Manslapur	User Group		Narasappa,	356	Livestock Activities-Distribution of fodder Mini Kits	1	0.01
Manslapur	User Group		Narasappa,	357	Livestock Activities-Distribution of fodder Mini Kits	1	0.01
Manslapur	User Group		Srinivasa	358	Livestock Activities-Distribution of fodder Mini Kits	1	0.01
Manslapur	User Group		Suchitra	359	Livestock Activities-Distribution of fodder Mini Kits	1	0.01
Manslapur	User Group		Mahadevamma	360	Livestock Activities-Distribution of fodder Mini Kits	1	0.01
Manslapur	User Group		Sankraringayya	361	Livestock Activities-Distribution of fodder Mini Kits	1	0.01
Manslapur	User Group		Shivanandayya	362	Livestock Activities-Distribution of fodder Mini Kits	1	0.01
Manslapur	User Group		Anjaneyya	363	Livestock Activities-Distribution of fodder Mini Kits	1	0.01
Manslapur	User Group		Mallappa	364	Livestock Activities-Distribution of fodder Mini Kits	1	0.01
Manslapur	User Group		Khadashiddappa	365	Livestock Activities-Distribution of fodder Mini Kits	1	0.01
Manslapur	User Group		Shashidhar	366	Livestock Activities-Distribution of fodder Mini Kits	1	0.01
Manslapur	User Group		Mahammed Sirajuddin	367	Livestock Activities-Distribution of fodder Mini Kits	1	0.01
Manslapur	User Group		Mohammed Basharat Ali	368	Livestock Activities-Distribution of fodder Mini Kits	1	0.01
Manslapur	User Group		Amareshha	369	Livestock Activities-Distribution of fodder Mini Kits	1	0.01
Manslapur	User Group		Ayyanna	370	Livestock Activities-Distribution of fodder Mini Kits	1	0.01
Manslapur	User Group		Channabasava	371	Livestock Activities-Distribution of fodder Mini Kits	1	0.01

Manslapur	User Group		Praveen Kumar	372	Livestock Activities-Distribution of fodder Mini Kits	1	0.01
Manslapur	User Group		Mallappa	373	Livestock Activities-Distribution of fodder Mini Kits	1	0.01
Manslapur	User Group		Azagar	374	Livestock Activities-Distribution of fodder Mini Kits	1	0.01
Manslapur	User Group		A.H. Medina .D/o Aurangzeb Urf Shake	375	Livestock Activities-Distribution of fodder Mini Kits	1	0.01
Manslapur	User Group		Jubeda Begum.	376	Livestock Activities-Distribution of fodder Mini Kits	1	0.01
Manslapur	User Group		Rabiyabi	377	Livestock Activities-Distribution of fodder Mini Kits	1	0.01
Manslapur	User Group		Rehanabegum	378	Livestock Activities-Distribution of fodder Mini Kits	1	0.01
Manslapur	User Group		Sheikh Jourangzeb	379	Livestock Activities-Distribution of fodder Mini Kits	1	0.01
Manslapur	User Group		Sikandara Ali S/o Mahmudasabah	380	Livestock Activities-Distribution of fodder Mini Kits	1	0.01
Manslapur	User Group		Radhe Agro Industries India Pvt. Manag	381	Livestock Activities-Distribution of fodder Mini Kits	1	0.01
Manslapur	User Group		Radhe Agro Industries India Pvt. Manag	382	Livestock Activities-Distribution of fodder Mini Kits	1	0.01
Manslapur	User Group		Radhe Agro Industries India Pvt. Manag	383	Livestock Activities-Distribution of fodder Mini Kits	1	0.01
Manslapur	User Group		Radhe Agro Industries India Pvt. Manag	384	Livestock Activities-Distribution of fodder Mini Kits	1	0.01
Manslapur	User Group		Sunil Soni.	385	Livestock Activities-Distribution of fodder Mini Kits	1	0.01
Manslapur	User Group		Narasayya S/o yankayya	386	Livestock Activities-Distribution of fodder Mini Kits	1	0.01
Manslapur	User Group		Narasayya S/o yankayya	387	Livestock Activities-Distribution of fodder Mini Kits	1	0.01
Manslapur	User Group		Nagaraja	388	Livestock Activities-Distribution of fodder Mini Kits	1	0.01

Manslapur	User Group		Nagaraja	389	Livestock Activities-Distribution of fodder Mini Kits	1	0.01
Manslapur	User Group		Sharanappa	390	Livestock Activities-Distribution of fodder Mini Kits	1	0.01
Manslapur	User Group		Sharanappa	391	Livestock Activities-Distribution of fodder Mini Kits	1	0.01
Manslapur	User Group		Sidayya	392	Livestock Activities-Distribution of fodder Mini Kits	1	0.01
Manslapur	User Group		Sidayya S/o Nagappa	393	Livestock Activities-Distribution of fodder Mini Kits	1	0.01
Manslapur	User Group		Surendra Bandari	394	Livestock Activities-Distribution of fodder Mini Kits	1	0.01
Manslapur	User Group		Ishwaramma W/o Siddhalingayya	395	Livestock Activities-Distribution of fodder Mini Kits	1	0.01
Manslapur	User Group		Mahadevamma	396	Livestock Activities-Distribution of fodder Mini Kits	1	0.01
Manslapur	User Group		Lingayya Diddy S/oHanumanthappa Didd	397	Livestock Activities-Distribution of fodder Mini Kits	1	0.01
Manslapur	User Group		Lingayya Diddy S/oHanumanthappa Didd	398	Livestock Activities-Distribution of fodder Mini Kits	1	0.01
Manslapur	User Group		Shantamma W/o Mallikarjunayaya	399	Livestock Activities-Distribution of fodder Mini Kits	1	0.01
Manslapur	User Group		Santosh Kumar Kothari	400	Livestock Activities-Distribution of fodder Mini Kits	1	0.01
Manslapur	User Group		Palakshireddy	401	Livestock Activities-Distribution of fodder Mini Kits	1	0.01
Manslapur	User Group		Santosh Kumar Kothari	402	Livestock Activities-Distribution of fodder Mini Kits	1	0.01
Manslapur	User Group		Mahadevamma	403	Livestock Activities-Distribution of fodder Mini Kits	1	0.01
Manslapur	User Group		Mahadevamma	404	Livestock Activities-Distribution of fodder Mini Kits	1	0.01
Manslapur	User Group		Suvarna	405	Livestock Activities-Distribution of fodder Mini Kits	1	0.01

Manslapur	User Group		Paguntamma	406	Livestock Activities-Distribution of fodder Mini Kits	1	0.01
Manslapur	User Group		Sharanappa S/o Mahadevappa	407	Livestock Activities-Distribution of fodder Mini Kits	1	0.01
Manslapur	User Group		Shantabai W/o Veeranna	408	Livestock Activities-Distribution of fodder Mini Kits	1	0.01
Manslapur	User Group		C. Manjunatha	409	Livestock Activities-Distribution of fodder Mini Kits	1	0.01
Manslapur	User Group		Narasamma W/o Sharanappa	410	Livestock Activities-Distribution of fodder Mini Kits	1	0.01
Manslapur	User Group		Bhimappa	411	Livestock Activities-Distribution of fodder Mini Kits	1	0.01
Manslapur	User Group		Rudrappa	412	Livestock Activities-Distribution of fodder Mini Kits	1	0.01
Manslapur	User Group		Ananda Patil S/o Yamanappa.	413	Livestock Activities-Distribution of fodder Mini Kits	1	0.01
Manslapur	User Group		Nagamma	414	Livestock Activities-Distribution of fodder Mini Kits	1	0.01
Manslapur	User Group		Bhimappa S/o Narasappa	415	Livestock Activities-Distribution of fodder Mini Kits	1	0.01
Manslapur	User Group		Bhimappa S/o Narasappa	416	Livestock Activities-Distribution of fodder Mini Kits	1	0.01
Manslapur	User Group		Lachmayya S/o Ramayya	417	Livestock Activities-Distribution of fodder Mini Kits	1	0.01
Manslapur	User Group		Basavaraja S/o Hanumanthappa	418	Livestock Activities-Distribution of fodder Mini Kits	1	0.01
Manslapur	User Group		Basavaraja S/o Hanumanthappa	419	Livestock Activities-Distribution of fodder Mini Kits	1	0.01
Manslapur	User Group		Venkatesha	420	Livestock Activities-Distribution of fodder Mini Kits	1	0.01
Manslapur	User Group		Venkatesha	421	Livestock Activities-Distribution of fodder Mini Kits	1	0.01
Manslapur	User Group		Y R Prema Sagar	422	Livestock Activities-Distribution of fodder Mini Kits	1	0.01

Manslapur	User Group		Hanumantha	423	Livestock Activities-Distribution of fodder Mini Kits	1	0.01
Manslapur	User Group		Anjaneya	424	Livestock Activities-Distribution of fodder Mini Kits	1	0.01
Manslapur	User Group		Eranna	425	Livestock Activities-Silage preparation unit	1	0.257
Manslapur	User Group		Urukundamma	426	Livestock Activities-Distribution of fodder Mini Kits	1	0.01
Manslapur	User Group		Nagappa	427	Livestock Activities-Distribution of fodder Mini Kits	1	0.01
Manslapur	User Group		Yellappa	428	Livestock Activities-Distribution of fodder Mini Kits	1	0.01
Manslapur	User Group		Yellappa	429	Livestock Activities-Distribution of fodder Mini Kits	1	0.01
Manslapur	User Group		Shivappa	430	Livestock Activities-Distribution of fodder Mini Kits	1	0.01
Manslapur	User Group		Hampayya S/o Kanakappa	431	Livestock Activities-Distribution of fodder Mini Kits	1	0.01
Manslapur	User Group		Anjaneya	432	Livestock Activities-Distribution of fodder Mini Kits	1	0.01
Manslapur	User Group		Thimmappa S/o Sankrappa	433	Livestock Activities-Distribution of fodder Mini Kits	1	0.01
Manslapur	User Group		Narasimhalu	434	Livestock Activities-Distribution of fodder Mini Kits	1	0.01
Manslapur	User Group		Narasimhalu S/oPaguntappa Nabaliga	435	Livestock Activities-Distribution of fodder Mini Kits	1	0.01
Manslapur	User Group		Narasappa	436	Livestock Activities-Distribution of fodder Mini Kits	1	0.01
Manslapur	User Group		Paguntappa S/o Ramayya	437	Livestock Activities-Distribution of fodder Mini Kits	1	0.01
Manslapur	User Group		Beeshappa	438	Livestock Activities-Distribution of fodder Mini Kits	1	0.01
Manslapur	User Group		Bhimayya S/o Narasappa	439	Livestock Activities-Distribution of fodder Mini Kits	1	0.01

Manslapur	User Group		Yellappa	440	Livestock Activities-Distribution of fodder Mini Kits	1	0.01
Manslapur	User Group		Yellappa	441	Livestock Activities-Distribution of fodder Mini Kits	1	0.01
Manslapur	User Group		Yellamma	442	Livestock Activities-Distribution of fodder Mini Kits	1	0.01
Manslapur	User Group		Lakshmayya S/o Kadappa	443	Livestock Activities-Distribution of fodder Mini Kits	1	0.01
Manslapur	User Group		Mrs. Kamma	444	Livestock Activities-Distribution of fodder Mini Kits	1	0.01
Manslapur	User Group		Shivappa	445	Livestock Activities-Distribution of fodder Mini Kits	1	0.01
Manslapur	User Group		Sanna Nagappa S/o Husenappa	446	Livestock Activities-Distribution of fodder Mini Kits	1	0.01
Manslapur	User Group		Gopalasingha S/o Narasinga	447	Livestock Activities-Distribution of fodder Mini Kits	1	0.01
Manslapur	User Group		Gopalasingha S/o Narasinga	448	Livestock Activities-Distribution of fodder Mini Kits	1	0.01
Manslapur	User Group		Narasappa	449	Livestock Activities-Distribution of fodder Mini Kits	1	0.01
Manslapur	User Group		Nagappa	450	Livestock Activities-Distribution of fodder Mini Kits	1	0.01
Manslapur	User Group		Nagappa	451	Livestock Activities-Distribution of fodder Mini Kits	1	0.01
Manslapur	User Group		Nagappa	452	Livestock Activities-Distribution of fodder Mini Kits	1	0.01
Manslapur	User Group		Nagappa	453	Livestock Activities-Distribution of fodder Mini Kits	1	0.01
Manslapur	User Group		Paguntappa S/o Ramayya	454	Livestock Activities-Distribution of fodder Mini Kits	1	0.01
Manslapur	User Group		Beeshappa	455	Livestock Activities-Distribution of fodder Mini Kits	1	0.01
Manslapur	User Group		Ramayya	456	Livestock Activities-Distribution of fodder Mini Kits	1	0.01

Manslapur	User Group		Ramayya S/o Siddanna	457	Livestock Activities-Distribution of fodder Mini Kits	1	0.01
Manslapur	User Group		Lakshmayya	458	Livestock Activities-Distribution of fodder Mini Kits	1	0.01
Manslapur	User Group		Hanumanthappa S/o Kanakappa	459	Livestock Activities-Distribution of fodder Mini Kits	1	0.01
Manslapur	User Group		Narasappa	460	Livestock Activities-Distribution of fodder Mini Kits	1	0.01
Manslapur	User Group		Beeshappa	461	Livestock Activities-Distribution of fodder Mini Kits	1	0.01
Manslapur	User Group		Ramayya	462	Livestock Activities-Distribution of fodder Mini Kits	1	0.01
Manslapur	User Group		Ramayya S/o Siddanna	463	Livestock Activities-Distribution of fodder Mini Kits	1	0.01
Manslapur	User Group		Rama S/o Lachamayya Thadvara	464	Livestock Activities-Distribution of fodder Mini Kits	1	0.01
Manslapur	User Group		Lingayya	465	Livestock Activities-Distribution of fodder Mini Kits	1	0.01
Manslapur	User Group		Lakshmayya	466	Livestock Activities-Distribution of fodder Mini Kits	1	0.01
Manslapur	User Group		Lachamayya S/o Dandappa	467	Livestock Activities-Distribution of fodder Mini Kits	1	0.01
Manslapur	User Group		Shivappa	468	Livestock Activities-Distribution of fodder Mini Kits	1	0.01
Manslapur	User Group		Syad Saramastra Hussain	469	Livestock Activities-Distribution of fodder Mini Kits	1	0.01
Manslapur	User Group		Sai Shekhashavali	470	Livestock Activities-Distribution of fodder Mini Kits	1	0.01
Manslapur	User Group		Sai Shekhashavali	471	Livestock Activities-Distribution of fodder Mini Kits	1	0.01
Manslapur	User Group		Sai Shekhashavali	472	Livestock Activities-Distribution of fodder Mini Kits	1	0.01
Manslapur	User Group		Ayyappa S/o. Sankrappa	473	Livestock Activities-Distribution of fodder Mini Kits	1	0.01

Manslapur	User Group		Durugamma	474	Livestock Activities-Distribution of fodder Mini Kits	1	0.01
Manslapur	User Group		Narasappa	475	Livestock Activities-Distribution of fodder Mini Kits	1	0.01
Manslapur	User Group		Mallesha	476	Livestock Activities-Distribution of fodder Mini Kits	1	0.01
Manslapur	User Group		Yankappa	477	Livestock Activities-Distribution of fodder Mini Kits	1	0.01
Manslapur	User Group		Yellappa	478	Livestock Activities-Distribution of fodder Mini Kits	1	0.01
Manslapur	User Group		Ravikumara	479	Livestock Activities-Distribution of fodder Mini Kits	1	0.01
Manslapur	User Group		Ramakrishna	480	Livestock Activities-Distribution of fodder Mini Kits	1	0.01
Manslapur	User Group		Venkatesha S/o Ramayya	481	Livestock Activities-Distribution of fodder Mini Kits	1	0.01
Manslapur	User Group		Sharanappa	482	Livestock Activities-Distribution of fodder Mini Kits	1	0.01
Manslapur	User Group		Khmer Banu	483	Livestock Activities-Distribution of fodder Mini Kits	1	0.01
Manslapur	User Group		Sajeeda S/o Strata	484	Livestock Activities-Distribution of fodder Mini Kits	1	0.01
Manslapur	User Group		Sai Abdullakadara	485	Livestock Activities-Distribution of fodder Mini Kits	1	0.01
Manslapur	User Group		Hussein Bhanu	486	Livestock Activities-Distribution of fodder Mini Kits	1	0.01
Manslapur	User Group		Gundamma	487	Livestock Activities-Distribution of fodder Mini Kits	1	0.01
Manslapur	User Group		Devendra	488	Livestock Activities-Distribution of fodder Mini Kits	1	0.01
Manslapur	User Group		Praveen Kumar	489	Livestock Activities-Distribution of fodder Mini Kits	1	0.01
Manslapur	User Group		Bhimappa S/o Bhimayya	490	Livestock Activities-Distribution of fodder Mini Kits	1	0.01

Manslapur	User Group		Mookappa S/o Tammanna	491	Livestock Activities-Distribution of fodder Mini Kits	1	0.01
Manslapur	User Group		Shivaputrappa.	492	Livestock Activities-Distribution of fodder Mini Kits	1	0.01
Manslapur	User Group		Bassanna	493	Livestock Activities-Distribution of fodder Mini Kits	1	0.01
Manslapur	User Group		Sankara S/o Nagappa	494	Livestock Activities-Distribution of fodder Mini Kits	1	0.01
Manslapur	User Group		Sankara S/o Nagappa	495	Livestock Activities-Distribution of fodder Mini Kits	1	0.01
Manslapur	User Group		Tammanna	496	Livestock Activities-Distribution of fodder Mini Kits	1	0.01
Manslapur	User Group		Nagaraja	497	Livestock Activities-Distribution of fodder Mini Kits	1	0.01
Manslapur	User Group		Saibhanna S/o Ramanna	498	Livestock Activities-Distribution of fodder Mini Kits	1	0.01
Manslapur	User Group		Saibhanna S/o Ramanna	499	Livestock Activities-Distribution of fodder Mini Kits	1	0.01
Manslapur	User Group		Hanumanthappa	500	Livestock Activities-Distribution of fodder Mini Kits	1	0.01
Manslapur	User Group		Hanumavwa W/o Asharaddy	501	Livestock Activities-Distribution of fodder Mini Kits	1	0.01
Manslapur	User Group		Kanakappa	502	Livestock Activities-Distribution of fodder Mini Kits	1	0.01
Manslapur	User Group		Thimmappa S/o Sankrappa	503	Livestock Activities-Distribution of fodder Mini Kits	1	0.01
Manslapur	User Group		Narasimhalu S/o Paguntappa Nabaliga	504	Livestock Activities-Distribution of fodder Mini Kits	1	0.01
Manslapur	User Group		Narasappa S/o Siddayya	505	Livestock Activities-Distribution of fodder Mini Kits	1	0.01
Manslapur	User Group		Nagappa	506	Livestock Activities-Distribution of fodder Mini Kits	1	0.01
Manslapur	User Group		Paguntappa S/o Ramayya	507	Livestock Activities-Distribution of fodder Mini Kits	1	0.01

Manslapur	User Group		Beeshappa	508	Livestock Activities-Distribution of fodder Mini Kits	1	0.01
Manslapur	User Group		Mareppa T.Venkappa	509	Livestock Activities-Distribution of fodder Mini Kits	1	0.01
Manslapur	User Group		Yankappa	510	Livestock Activities-Distribution of fodder Mini Kits	1	0.01
Manslapur	User Group		Yellamma	511	Livestock Activities-Distribution of fodder Mini Kits	1	0.01
Manslapur	User Group		Yellamma	512	Livestock Activities-Distribution of fodder Mini Kits	1	0.01
Manslapur	User Group		Rama S/o Lachamayya	513	Livestock Activities-Distribution of fodder Mini Kits	1	0.01
Manslapur	User Group		Lakshmayya	514	Livestock Activities-Distribution of fodder Mini Kits	1	0.01
Manslapur	User Group		Lachamayya S/o Dandappa	515	Livestock Activities-Distribution of fodder Mini Kits	1	0.01
Manslapur	User Group		Sanna Nagappa	516	Livestock Activities-Distribution of fodder Mini Kits	1	0.01
Manslapur	User Group		Hanumappa S/o Dandappa	517	Livestock Activities-Distribution of fodder Mini Kits	1	0.01
Manslapur	User Group		Hanumantha S/o Kanakappa	518	Livestock Activities-Distribution of fodder Mini Kits	1	0.01
Manslapur	User Group		Hanumantha S/o Kanakappa	519	Livestock Activities-Distribution of fodder Mini Kits	1	0.01
Manslapur	User Group		Girijamma	520	Livestock Activities-Distribution of fodder Mini Kits	1	0.01
Manslapur	User Group		Nagappa	521	Livestock Activities-Distribution of fodder Mini Kits	1	0.01
Manslapur	User Group		Nagappa	522	Livestock Activities-Distribution of fodder Mini Kits	1	0.01
Manslapur	User Group		Bhimappa	523	Livestock Activities-Distribution of fodder Mini Kits	1	0.01
Manslapur	User Group		Lachamayya	524	Livestock Activities-Distribution of fodder Mini Kits	1	0.01

Manslapur	User Group		Lachamayya	525	Livestock Activities-Distribution of fodder Mini Kits	1	0.01
Manslapur	User Group		Hanumantha	526	Livestock Activities-Distribution of fodder Mini Kits	1	0.01
Manslapur	User Group		Hanumawwa	527	Livestock Activities-Distribution of fodder Mini Kits	1	0.01
Manslapur	User Group		Santosh Kumar	528	Livestock Activities-Distribution of fodder Mini Kits	1	0.01
Manslapur	User Group		Abhijith Singh Thankur	529	Livestock Activities-Distribution of fodder Mini Kits	1	0.01
Manslapur	User Group		K Parijatha	530	Livestock Activities-Distribution of fodder Mini Kits	1	0.01
Manslapur	User Group		Eranna	531	Livestock Activities-Distribution of fodder Mini Kits	1	0.01
Manslapur	User Group		K.Nagaraja.S/o .K.Narasareddy	532	Livestock Activities-Distribution of fodder Mini Kits	1	0.01
Manslapur	User Group		Gopala	533	Livestock Activities-Distribution of fodder Mini Kits	1	0.01
Manslapur	User Group		Janavati	534	Livestock Activities-Distribution of fodder Mini Kits	1	0.01
Manslapur	User Group		Tayamma	535	Livestock Activities-Distribution of fodder Mini Kits	1	0.01
Manslapur	User Group		Manjula	536	Livestock Activities-Distribution of fodder Mini Kits	1	0.01
Manslapur	User Group		Mallesha	537	Livestock Activities-Distribution of fodder Mini Kits	1	0.01
Manslapur	User Group		Mohammed Rahim	538	Livestock Activities-Distribution of fodder Mini Kits	1	0.01
Manslapur	User Group		Yankappa	539	Livestock Activities-Distribution of fodder Mini Kits	1	0.01
Manslapur	User Group		Vijay	540	Livestock Activities-Distribution of fodder Mini Kits	1	0.01
Manslapur	User Group		Syed	541	Livestock Activities-Distribution of fodder Mini Kits	1	0.01

Manslapur	User Group		Hanumantha	542	Livestock Activities-Distribution of fodder Mini Kits	1	0.01
Manslapur	User Group		Sadiya Begum	543	Livestock Activities-Distribution of fodder Mini Kits	1	0.01
Manslapur	User Group		Mahadevappa	544	Livestock Activities-Distribution of fodder Mini Kits	1	0.01
Manslapur	User Group		Mareppa	545	Livestock Activities-Distribution of fodder Mini Kits	1	0.01
Manslapur	User Group		Monappa	546	Livestock Activities-Distribution of fodder Mini Kits	1	0.01
Manslapur	User Group		Vannappa	547	Livestock Activities-Distribution of fodder Mini Kits	1	0.01
Manslapur	User Group		Afzal Unisa	548	Livestock Activities-Distribution of fodder Mini Kits	1	0.01
Manslapur	User Group		Kamar Banu	549	Livestock Activities-Distribution of fodder Mini Kits	1	0.01
Manslapur	User Group		Sayed Afla Hussain	550	Livestock Activities-Distribution of fodder Mini Kits	1	0.01
Manslapur	User Group		Sayed Fasi-ur Raheman	551	Livestock Activities-Distribution of fodder Mini Kits	1	0.01
Manslapur	User Group		Mahadevamma	552	Livestock Activities-Distribution of fodder Mini Kits	1	0.01
Manslapur	User Group		Shivanandayya	553	Livestock Activities-Distribution of fodder Mini Kits	1	0.01
Manslapur	User Group		Marya	554	Livestock Activities-Distribution of fodder Mini Kits	1	0.01
Manslapur	User Group		Thippanna	555	Livestock Activities-Distribution of fodder Mini Kits	1	0.01
Manslapur	User Group		Thimmappa	556	Livestock Activities-Distribution of fodder Mini Kits	1	0.01
Manslapur	User Group		Devendramma W/o Hanamanthappa	557	Livestock Activities-Distribution of fodder Mini Kits	1	0.01
Manslapur	User Group		Mahadevamma	558	Livestock Activities-Distribution of fodder Mini Kits	1	0.01

Manslapur	User Group		Mahadevamma	559	Livestock Activities-Distribution of fodder Mini Kits	1	0.01
Manslapur	User Group		Mareppa	560	Livestock Activities-Distribution of fodder Mini Kits	1	0.01
Manslapur	User Group		Laxmibai	561	Livestock Activities-Distribution of fodder Mini Kits	1	0.01
Manslapur	User Group		Honnamma	562	Livestock Activities-Distribution of fodder Mini Kits	1	0.01
Manslapur	User Group		Lakshamma	563	Livestock Activities-Distribution of fodder Mini Kits	1	0.01
Manslapur	User Group		Hanamantha	564	Livestock Activities-Distribution of fodder Mini Kits	1	0.01
Manslapur	User Group		Annapurna	565	Livestock Activities-Distribution of fodder Mini Kits	1	0.01
Manslapur	User Group		Urukundappa	566	Livestock Activities-Distribution of fodder Mini Kits	1	0.01
Manslapur	User Group		Nagamma W/o Naganna	567	Livestock Activities-Distribution of fodder Mini Kits	1	0.01
Manslapur	User Group		D. Basanagouda	568	Livestock Activities-Distribution of fodder Mini Kits	1	0.01
Manslapur	User Group		D. Basanagouda	569	Livestock Activities-Distribution of fodder Mini Kits	1	0.01
Manslapur	User Group		Basanagouda	570	Livestock Activities-Distribution of fodder Mini Kits	1	0.01
Manslapur	User Group		Tayamma	571	Livestock Activities-Distribution of fodder Mini Kits	1	0.01
Manslapur	User Group		Tayamma	572	Livestock Activities-Distribution of fodder Mini Kits	1	0.01
Manslapur	User Group		Narayanappa	573	Livestock Activities-Distribution of fodder Mini Kits	1	0.01
Manslapur	User Group		Basavaraja	574	Livestock Activities-Distribution of fodder Mini Kits	1	0.01
Manslapur	User Group		Siddappa	575	Livestock Activities-Distribution of fodder Mini Kits	1	0.01

Manslapur	User Group		Hanamantha	576	Livestock Activities-Distribution of fodder Mini Kits	1	0.01
Manslapur	User Group		Kareppa W/o Hanamantha.	577	Livestock Activities-Distribution of fodder Mini Kits	1	0.01
Manslapur	User Group		Mallamma	578	Livestock Activities-Distribution of fodder Mini Kits	1	0.01
Manslapur	User Group		Mareppa D/o Hanamantha.	579	Livestock Activities-Distribution of fodder Mini Kits	1	0.01
Manslapur	User Group		Sharannappa S/o Yallappa	580	Livestock Activities-Distribution of fodder Mini Kits	1	0.01
Manslapur	User Group		Sharanamma .com. Basavaraja.	581	Livestock Activities-Distribution of fodder Mini Kits	1	0.01
Manslapur	User Group		Hanumavva	582	Livestock Activities-Distribution of fodder Mini Kits	1	0.01
Manslapur	User Group		Gangamma.Nilappa	583	Livestock Activities-Distribution of fodder Mini Kits	1	0.01
Manslapur	User Group		Taki Narasappa	584	Livestock Activities-Distribution of fodder Mini Kits	1	0.01
Manslapur	User Group		Shivalingamma W/o Husenappa	585	Livestock Activities-Distribution of fodder Mini Kits	1	0.01
Manslapur	User Group		Sanna Hanumanthu	586	Livestock Activities-Distribution of fodder Mini Kits	1	0.01
Manslapur	User Group		Rafeeqa Ahmad	587	Livestock Activities-Distribution of fodder Mini Kits	1	0.01
Manslapur	User Group		Shafiqah Ahmad	588	Livestock Activities-Distribution of fodder Mini Kits	1	0.01
Manslapur	User Group		Kareppa W/o Hanamantha.	589	Livestock Activities-Distribution of fodder Mini Kits	1	0.01
Manslapur	User Group		Narasimhalu	590	Livestock Activities-Distribution of fodder Mini Kits	1	0.01
Manslapur	User Group		Papamma	591	Livestock Activities-Distribution of fodder Mini Kits	1	0.01
Manslapur	User Group		Muniyappa	592	Livestock Activities-Distribution of fodder Mini Kits	1	0.01

Manslapur	User Group		Honnamma	593	Livestock Activities-Distribution of fodder Mini Kits	1	0.01
Manslapur	User Group		Moyin H	594	Livestock Activities-Distribution of fodder Mini Kits	1	0.01
Manslapur	User Group		Nagesh	595	Livestock Activities-Distribution of fodder Mini Kits	1	0.01
Manslapur	User Group		Shivanna	596	Livestock Activities-Distribution of fodder Mini Kits	1	0.01
Manslapur	User Group		Prema	597	Livestock Activities-Distribution of fodder Mini Kits	1	0.01
Manslapur	User Group		Hanmanta	598	Livestock Activities-Distribution of fodder Mini Kits	1	0.01
Manslapur	User Group		Sa. Shiddareddy	599	Livestock Activities-Distribution of fodder Mini Kits	1	0.01
Manslapur	User Group		Sujata	600	Livestock Activities-Distribution of fodder Mini Kits	1	0.01
Manslapur	User Group		Gangappa	601	Livestock Activities-Distribution of fodder Mini Kits	1	0.01
Manslapur	User Group		Gangappa.	602	Livestock Activities-Distribution of fodder Mini Kits	1	0.01
Manslapur	User Group		Lakshamma	603	Livestock Activities-Distribution of fodder Mini Kits	1	0.01
Manslapur	User Group		Gokarappa	604	Livestock Activities-Distribution of fodder Mini Kits	1	0.01
Manslapur	User Group		Monayya	605	Livestock Activities-Distribution of fodder Mini Kits	1	0.01
Manslapur	User Group		Monayya	606	Livestock Activities-Distribution of fodder Mini Kits	1	0.01
Manslapur	User Group		Shivalingamma	607	Livestock Activities-Distribution of fodder Mini Kits	1	0.01
Manslapur	User Group		Hampayya	608	Livestock Activities-Distribution of fodder Mini Kits	1	0.01
Manslapur	User Group		Narayanappa	609	Livestock Activities-Distribution of fodder Mini Kits	1	0.01

Manslapur	User Group		Husainabi W/o Nabisab	610	Livestock Activities-Distribution of fodder Mini Kits	1	0.01
Manslapur	User Group		Narasingappa	611	Livestock Activities-Distribution of fodder Mini Kits	1	0.01
Manslapur	User Group		Narasingappa	612	Livestock Activities-Distribution of fodder Mini Kits	1	0.01
Manslapur	User Group		Hanamantha	613	Livestock Activities-Distribution of fodder Mini Kits	1	0.01
Manslapur	User Group		Hanamantha	614	Livestock Activities-Distribution of fodder Mini Kits	1	0.01
Manslapur	User Group		Hanamantha	615	Livestock Activities-Distribution of fodder Mini Kits	1	0.01
Manslapur	User Group		Hanamantha	616	Livestock Activities-Distribution of fodder Mini Kits	1	0.01
Manslapur	User Group		Gavisiddappa	617	Livestock Activities-Distribution of fodder Mini Kits	1	0.01
Manslapur	User Group		Sugereddy Patel	618	Livestock Activities-Distribution of fodder Mini Kits	1	0.01
Manslapur	User Group		Basavaraja S/o Siddalinganna	619	Livestock Activities-Distribution of fodder Mini Kits	1	0.01
Manslapur	User Group		Gururaja	620	Livestock Activities-Distribution of fodder Mini Kits	1	0.01
Manslapur	User Group		Nagappa.	621	Livestock Activities-Distribution of fodder Mini Kits	1	0.01
Manslapur	User Group		Basavaraja Kumbara	622	Livestock Activities-Distribution of fodder Mini Kits	1	0.01
Manslapur	User Group		Shanthappa	623	Livestock Activities-Distribution of fodder Mini Kits	1	0.01
Manslapur	User Group		Krishna	624	Livestock Activities-Distribution of fodder Mini Kits	1	0.01
Manslapur	User Group		Shivappa	625	Livestock Activities-Distribution of fodder Mini Kits	1	0.01
Manslapur	User Group		Basavaraja	626	Livestock Activities-Distribution of fodder Mini Kits	1	0.01

Manslapur	User Group		Bhimappa	627	Livestock Activities-Distribution of fodder Mini Kits	1	0.01
Manslapur	User Group		Rangappa	628	Livestock Activities-Distribution of fodder Mini Kits	1	0.01
Manslapur	User Group		Hussainappa	629	Livestock Activities-Distribution of fodder Mini Kits	1	0.01
Manslapur	User Group		Umesha	630	Livestock Activities-Distribution of fodder Mini Kits	1	0.01
Manslapur	User Group		Rangappa	631	Livestock Activities-Distribution of fodder Mini Kits	1	0.01
Manslapur	User Group		Siddappa	632	Livestock Activities-Distribution of fodder Mini Kits	1	0.01
Manslapur	User Group		Urukundappa S/o Thimmappa	633	Livestock Activities-Distribution of fodder Mini Kits	1	0.01
Manslapur	User Group		Urukundappa S/o Thimmappa	634	Livestock Activities-Distribution of fodder Mini Kits	1	0.01
Manslapur	User Group		Thimmappa	635	Livestock Activities-Distribution of fodder Mini Kits	1	0.01
Manslapur	User Group		Narasappa	636	Livestock Activities-Distribution of fodder Mini Kits	1	0.01
Manslapur	User Group		Mahesh	637	Livestock Activities-Distribution of fodder Mini Kits	1	0.01
Manslapur	User Group		Mahesh S/o Thimmappa.	638	Livestock Activities-Distribution of fodder Mini Kits	1	0.01
Manslapur	User Group		Ayyappa	639	Livestock Activities-Distribution of fodder Mini Kits	1	0.01
Manslapur	User Group		Ayyappa	640	Livestock Activities-Distribution of fodder Mini Kits	1	0.01
Manslapur	User Group		Narasimhalu	641	Livestock Activities-Distribution of fodder Mini Kits	1	0.01
Manslapur	User Group		Basanagouda	642	Livestock Activities-Distribution of fodder Mini Kits	1	0.01
Manslapur	User Group		Lalithamma	643	Livestock Activities-Distribution of fodder Mini Kits	1	0.01

Manslapur	User Group		Siddappa	644	Livestock Activities-Distribution of fodder Mini Kits	1	0.01
Manslapur	User Group		Chandrakanth	645	Livestock Activities-Distribution of fodder Mini Kits	1	0.01
Manslapur	User Group		D. Basanagouda	646	Livestock Activities-Distribution of fodder Mini Kits	1	0.01
Manslapur	User Group		Bassappa	647	Livestock Activities-Distribution of fodder Mini Kits	1	0.01
Manslapur	User Group		Shantamma	648	Livestock Activities-Distribution of fodder Mini Kits	1	0.01
Manslapur	User Group		Shantamma W/o Paguntappa	649	Livestock Activities-Distribution of fodder Mini Kits	1	0.01
Manslapur	User Group		Chandrakanth	650	Livestock Activities-Distribution of fodder Mini Kits	1	0.01
Manslapur	User Group		Parvatamma W/o Siddappa	651	Livestock Activities-Distribution of fodder Mini Kits	1	0.01
Manslapur	User Group		Mahadevi W/o Raju	652	Livestock Activities-Distribution of fodder Mini Kits	1	0.01
Manslapur	User Group		Shri Urukundappa	653	Livestock Activities-Distribution of fodder Mini Kits	1	0.01
Manslapur	User Group		K. Veerash	654	Livestock Activities-Distribution of fodder Mini Kits	1	0.01
Manslapur	User Group		Narayana	655	Livestock Activities-Distribution of fodder Mini Kits	1	0.01
Manslapur	User Group		Mahadevamma	656	Livestock Activities-Distribution of fodder Mini Kits	1	0.01
Manslapur	User Group		Sridevi.	657	Livestock Activities-Distribution of fodder Mini Kits	1	0.01
Manslapur	User Group		Shekharappa	658	Livestock Activities-Distribution of fodder Mini Kits	1	0.01
Manslapur	User Group		Kristappa S/o Gyanappa	659	Livestock Activities-Distribution of fodder Mini Kits	1	0.01
Manslapur	User Group		Shri Budeppa	660	Livestock Activities-Distribution of fodder Mini Kits	1	0.01

Manslapur	User Group		S Nagappa S/o S.Balappa	661	Livestock Activities-Distribution of fodder Mini Kits	1	0.01
Manslapur	User Group		Narasimhalu	662	Livestock Activities-Distribution of fodder Mini Kits	1	0.01
Manslapur	User Group		Narasimhalu	663	Livestock Activities-Distribution of fodder Mini Kits	1	0.01
Manslapur	User Group		B. Venkatareddy	664	Livestock Activities-Distribution of fodder Mini Kits	1	0.01
Manslapur	User Group		B. Venkatareddy	665	Livestock Activities-Distribution of fodder Mini Kits	1	0.01
Manslapur	User Group		Mrs. Parvinusa	666	Livestock Activities-Distribution of fodder Mini Kits	1	0.01
Manslapur	User Group		Syed Azima	667	Livestock Activities-Distribution of fodder Mini Kits	1	0.01
Manslapur	User Group		Anjaneya	668	Livestock Activities-Distribution of fodder Mini Kits	1	0.01
Manslapur	User Group		Anjaneya	669	Livestock Activities-Distribution of fodder Mini Kits	1	0.01
Manslapur	User Group		Obalesha	670	Livestock Activities-Distribution of fodder Mini Kits	1	0.01
Manslapur	User Group		Obalesha	671	Livestock Activities-Distribution of fodder Mini Kits	1	0.01
Manslapur	User Group		Thimmappa	672	Livestock Activities-Distribution of fodder Mini Kits	1	0.01
Manslapur	User Group		Tayappa	673	Livestock Activities-Distribution of fodder Mini Kits	1	0.01
Manslapur	User Group		Tayappa	674	Livestock Activities-Distribution of fodder Mini Kits	1	0.01
Manslapur	User Group		Sagar S/o Dodda veeranna.	675	Livestock Activities-Distribution of fodder Mini Kits	1	0.01
Manslapur	User Group		Ayyanna	676	Livestock Activities-Distribution of fodder Mini Kits	1	0.01
Manslapur	User Group		Thimmappa	677	Livestock Activities-Distribution of fodder Mini Kits	1	0.01

Manslapur	User Group		Venkatesha	678	Livestock Activities-Distribution of fodder Mini Kits	1	0.01
Manslapur	User Group		Venkatesha	679	Livestock Activities-Distribution of fodder Mini Kits	1	0.01
Manslapur	User Group		Mahesh	680	Livestock Activities-Distribution of fodder Mini Kits	1	0.01
Manslapur	User Group		Ratnamma	681	Livestock Activities-Distribution of fodder Mini Kits	1	0.01
Manslapur	User Group		Sanna Yankappa	682	Livestock Activities-Distribution of fodder Mini Kits	1	0.01
Manslapur	User Group		Sidlingamma	683	Livestock Activities-Distribution of fodder Mini Kits	1	0.01
Manslapur	User Group		Ishappa	684	Livestock Activities-Distribution of fodder Mini Kits	1	0.01
Manslapur	User Group		Bhimanna	685	Livestock Activities-Distribution of fodder Mini Kits	1	0.01
Manslapur	User Group		Yallappa	686	Livestock Activities-Distribution of fodder Mini Kits	1	0.01
Manslapur	User Group		Shidlingappa	687	Livestock Activities-Distribution of fodder Mini Kits	1	0.01
Manslapur	User Group		Siddamma	688	Livestock Activities-Distribution of fodder Mini Kits	1	0.01
Manslapur	User Group		Ishappa	689	Livestock Activities-Distribution of fodder Mini Kits	1	0.01
Manslapur	User Group		Thimmappa	690	Livestock Activities-Distribution of fodder Mini Kits	1	0.01
Manslapur	User Group		Neelamma	691	Livestock Activities-Distribution of fodder Mini Kits	1	0.01
Manslapur	User Group		Bhimanna	692	Livestock Activities-Distribution of fodder Mini Kits	1	0.01
Manslapur	User Group		Bhimavva W/o Yankappa	693	Livestock Activities-Distribution of fodder Mini Kits	1	0.01
Manslapur	User Group		Yuvraj	694	Livestock Activities-Distribution of fodder Mini Kits	1	0.01

Manslapur	User Group		Reddeppa	695	Livestock Activities-Distribution of fodder Mini Kits	1	0.01
Manslapur	User Group		Veeresh kumara	696	Livestock Activities-Distribution of fodder Mini Kits	1	0.01
Manslapur	User Group		Siddamma	697	Livestock Activities-Distribution of fodder Mini Kits	1	0.01
Manslapur	User Group		Siddamma	698	Livestock Activities-Distribution of fodder Mini Kits	1	0.01
Manslapur	User Group		Hanamantha	699	Livestock Activities-Distribution of fodder Mini Kits	1	0.01
Manslapur	User Group		Hanmavwa W/o pagunti	700	Livestock Activities-Distribution of fodder Mini Kits	1	0.01
Manslapur	User Group		Mahesh S/o Narasappa.	701	Livestock Activities-Silage preparation unit	1	0.257
Manslapur	User Group		Srinivasa	702	Livestock Activities-Distribution of fodder Mini Kits	1	0.01
Manslapur	User Group		Narasimha	703	Livestock Activities-Distribution of fodder Mini Kits	1	0.01
Manslapur	User Group		Mallikarjuna	704	Livestock Activities-Distribution of fodder Mini Kits	1	0.01
Manslapur	User Group		Mahesh	705	Livestock Activities-Distribution of fodder Mini Kits	1	0.01
Manslapur	User Group		Sankrappa	706	Livestock Activities-Distribution of fodder Mini Kits	1	0.01
Manslapur	User Group		Pampanna Gowda	707	Livestock Activities-Distribution of fodder Mini Kits	1	0.01
Manslapur	User Group		Mahendra Patil	708	Livestock Activities-Distribution of fodder Mini Kits	1	0.01
Manslapur	User Group		Prabhuraj	709	Livestock Activities-Distribution of fodder Mini Kits	1	0.01
Manslapur	User Group		Mohan	710	Livestock Activities-Distribution of fodder Mini Kits	1	0.01
Manslapur	User Group		Mohan	711	Livestock Activities-Distribution of fodder Mini Kits	1	0.01

Manslapur	User Group		Yankamma W/o Sugappa	712	Livestock Activities-Distribution of fodder Mini Kits	1	0.01
Manslapur	User Group		Nagaraja	713	Livestock Activities-Distribution of fodder Mini Kits	1	0.01
Manslapur	User Group		Vinod Sagar	714	Livestock Activities-Distribution of fodder Mini Kits	1	0.01
Manslapur	User Group		Srikanth Rao	715	Livestock Activities-Distribution of fodder Mini Kits	1	0.01
Manslapur	User Group		Shashidhara.S/o Nagaraja Uppar. .	716	Livestock Activities-Distribution of fodder Mini Kits	1	0.01
Manslapur	User Group		Sugareddy	717	Livestock Activities-Distribution of fodder Mini Kits	1	0.01
Manslapur	User Group		Hanmunthappa	718	Livestock Activities-Distribution of fodder Mini Kits	1	0.01
Manslapur	User Group		Hanumanthappa	719	Livestock Activities-Distribution of fodder Mini Kits	1	0.01
Manslapur	User Group		Anil	720	Livestock Activities-Distribution of fodder Mini Kits	1	0.01
Manslapur	User Group		Lingayya	721	Livestock Activities-Distribution of fodder Mini Kits	1	0.01
Manslapur	User Group		Mahendra Patil	722	Livestock Activities-Distribution of fodder Mini Kits	1	0.01
Manslapur	User Group		Y Mohan	723	Livestock Activities-Distribution of fodder Mini Kits	1	0.01
Manslapur	User Group		shrimathi Shivamma	724	Livestock Activities-Distribution of fodder Mini Kits	1	0.01
Manslapur	User Group		Srikanthrava	725	Livestock Activities-Distribution of fodder Mini Kits	1	0.01
Manslapur	User Group		Sugareddy	726	Livestock Activities-Distribution of fodder Mini Kits	1	0.01
Manslapur	User Group		Sandeep S/o Sharanabasappa	727	Livestock Activities-Distribution of fodder Mini Kits	1	0.01
Manslapur	User Group		Bhimanna	728	Livestock Activities-Distribution of fodder Mini Kits	1	0.01

Manslapur	User Group		Bheemawwa	729	Livestock Activities-Distribution of fodder Mini Kits	1	0.01
Manslapur	User Group		Mahesh	730	Livestock Activities-Distribution of fodder Mini Kits	1	0.01
Manslapur	User Group		Yallamma.	731	Livestock Activities-Distribution of fodder Mini Kits	1	0.01
Manslapur	User Group		Lingayya Diddy S/o Hanumanthappa D	732	Livestock Activities-Distribution of fodder Mini Kits	1	0.01
Manslapur	User Group		Venkatesha	733	Livestock Activities-Distribution of fodder Mini Kits	1	0.01
Manslapur	User Group		Ishappa	734	Livestock Activities-Distribution of fodder Mini Kits	1	0.01
Manslapur	User Group		Bhimanna	735	Livestock Activities-Distribution of fodder Mini Kits	1	0.01
Manslapur	User Group		Mahesh	736	Livestock Activities-Distribution of fodder Mini Kits	1	0.01
Manslapur	User Group		Lingayya Diddy S/o Hanumanthappa D	737	Livestock Activities-Distribution of fodder Mini Kits	1	0.01
Manslapur	User Group		Venkatesha	738	Livestock Activities-Distribution of fodder Mini Kits	1	0.01
Manslapur	User Group		Ishappa	739	Livestock Activities-Distribution of fodder Mini Kits	1	0.01
Manslapur	User Group		Giriappa	740	Livestock Activities-Distribution of fodder Mini Kits	1	0.01
Manslapur	User Group		Paguntappa	741	Livestock Activities-Distribution of fodder Mini Kits	1	0.01
Manslapur	User Group		Siddappa	742	Livestock Activities-Distribution of fodder Mini Kits	1	0.01
Manslapur	User Group		Siddappa	743	Livestock Activities-Distribution of fodder Mini Kits	1	0.01
Manslapur	User Group		Siddappa	744	Livestock Activities-Distribution of fodder Mini Kits	1	0.01
Manslapur	User Group		Siddappa	745	Livestock Activities-Distribution of fodder Mini Kits	1	0.01

Manslapur	User Group		Channappa	746	Livestock Activities-Distribution of fodder Mini Kits	1	0.01
Manslapur	User Group		Narasappa	747	Livestock Activities-Distribution of fodder Mini Kits	1	0.01
Manslapur	User Group		Laxmireddy	748	Livestock Activities-Distribution of fodder Mini Kits	1	0.01
Manslapur	User Group		Gouramma	749	Livestock Activities-Distribution of fodder Mini Kits	1	0.01
Manslapur	User Group		Janakamma W/o Siddalingappa	750	Livestock Activities-Distribution of fodder Mini Kits	1	0.01
Manslapur	User Group		Narasimhalu	751	Livestock Activities-Distribution of fodder Mini Kits	1	0.01
Manslapur	User Group		Pushpamma	752	Livestock Activities-Distribution of fodder Mini Kits	1	0.01
Manslapur	User Group		Virupakshi	753	Livestock Activities-Distribution of fodder Mini Kits	1	0.01
Manslapur	User Group		Veerasha	754	Livestock Activities-Distribution of fodder Mini Kits	1	0.01
Manslapur	User Group		Veerasha	755	Livestock Activities-Distribution of fodder Mini Kits	1	0.01
Manslapur	User Group		Gangamma W/o Nilappa	756	Livestock Activities-Distribution of fodder Mini Kits	1	0.01
Manslapur	User Group		Jambappa S/o Nagappa	757	Livestock Activities-Distribution of fodder Mini Kits	1	0.01
Manslapur	User Group		Thimmappa	758	Livestock Activities-Distribution of fodder Mini Kits	1	0.01
Manslapur	User Group		Mahadevappa	759	Livestock Activities-Distribution of fodder Mini Kits	1	0.01
Manslapur	User Group		Lakshmibai W/o Thimmappa	760	Livestock Activities-Distribution of fodder Mini Kits	1	0.01
Manslapur	User Group		Havappa	761	Livestock Activities-Distribution of fodder Mini Kits	1	0.01
Manslapur	User Group		Paguntappa S/o Yankappa	762	Livestock Activities-Distribution of fodder Mini Kits	1	0.01

Manslapur	User Group		Bheemawwa	763	Livestock Activities-Distribution of fodder Mini Kits	1	0.01
Manslapur	User Group		Hanamantha S/o Yankappa	764	Livestock Activities-Distribution of fodder Mini Kits	1	0.01
Manslapur	User Group		Hanumantha	765	Livestock Activities-Distribution of fodder Mini Kits	1	0.01
Manslapur	User Group		Gyanappa	766	Livestock Activities-Distribution of fodder Mini Kits	1	0.01
Manslapur	User Group		Gyanappa	767	Livestock Activities-Distribution of fodder Mini Kits	1	0.01
Manslapur	User Group		Abdul Khader S/o Mohammed Moula	768	Livestock Activities-Distribution of fodder Mini Kits	1	0.01
Manslapur	User Group		Abdul Khader S/o Mohammed Moula	769	Livestock Activities-Distribution of fodder Mini Kits	1	0.01
Manslapur	User Group		Syed S/o Saramst Hussain	770	Livestock Activities-Distribution of fodder Mini Kits	1	0.01
Manslapur	User Group		Chandrasekharayya Swamy	771	Livestock Activities-Distribution of fodder Mini Kits	1	0.01
Manslapur	User Group		Bhimanna	772	Livestock Activities-Distribution of fodder Mini Kits	1	0.01
Manslapur	User Group		Bhimanna S/o Narasappa	773	Livestock Activities-Distribution of fodder Mini Kits	1	0.01
Manslapur	User Group		Bhimanna	774	Livestock Activities-Silage preparation unit	1	0.257
Manslapur	User Group		Mahesh	775	Livestock Activities-Distribution of fodder Mini Kits	1	0.01
Manslapur	User Group		Sankralingayya	776	Livestock Activities-Distribution of fodder Mini Kits	1	0.01
Manslapur	User Group		Sankralingayya	777	Livestock Activities-Distribution of fodder Mini Kits	1	0.01
Manslapur	User Group		Hanmuntha	778	Livestock Activities-Distribution of fodder Mini Kits	1	0.01
Manslapur	User Group		Chandrasekharayya Swamy	779	Livestock Activities-Distribution of fodder Mini Kits	1	0.01

Manslapur	User Group		Bhimanna	780	Livestock Activities-Distribution of fodder Mini Kits	1	0.01
Manslapur	User Group		Bhimanna	781	Livestock Activities-Distribution of fodder Mini Kits	1	0.01
Manslapur	User Group		Mahesh	782	Livestock Activities-Distribution of fodder Mini Kits	1	0.01
Manslapur	User Group		Mahesh	783	Livestock Activities-Distribution of fodder Mini Kits	1	0.01
Manslapur	User Group		Mahesh	784	Livestock Activities-Distribution of fodder Mini Kits	1	0.01
Manslapur	User Group		Mahesh	785	Livestock Activities-Distribution of fodder Mini Kits	1	0.01
Manslapur	User Group		Shivanandayya	786	Livestock Activities-Distribution of fodder Mini Kits	1	0.01
Manslapur	User Group		Hanmuntha	787	Livestock Activities-Distribution of fodder Mini Kits	1	0.01
Manslapur	User Group		Hanumantha	788	Livestock Activities-Distribution of fodder Mini Kits	1	0.01
Manslapur	User Group		Hanumantha	789	Livestock Activities-Distribution of fodder Mini Kits	1	0.01
Manslapur	User Group		P. Srinivasa Reddy	790	Livestock Activities-Distribution of fodder Mini Kits	1	0.01
Manslapur	User Group		Padmavathi S/o Yaranna	791	Livestock Activities-Distribution of fodder Mini Kits	1	0.01
Manslapur	User Group		Purushotamma Reddy	792	Livestock Activities-Distribution of fodder Mini Kits	1	0.01
Manslapur	User Group		Purushotamma Reddy	793	Livestock Activities-Distribution of fodder Mini Kits	1	0.01
Manslapur	User Group		B Padmavati	794	Livestock Activities-Distribution of fodder Mini Kits	1	0.01
Manslapur	User Group		Raghavendra	795	Livestock Activities-Distribution of fodder Mini Kits	1	0.01
Manslapur	User Group		B. Narasareddy	796	Livestock Activities-Distribution of fodder Mini Kits	1	0.01

Manslapur	User Group		Manorama	797	Livestock Activities-Distribution of fodder Mini Kits	1	0.01
Manslapur	User Group		Sharanappa	798	Livestock Activities-Distribution of fodder Mini Kits	1	0.01
Manslapur	User Group		Siddanagouda	799	Livestock Activities-Distribution of fodder Mini Kits	1	0.01
Manslapur	User Group		Hanumareddy	800	Livestock Activities-Distribution of fodder Mini Kits	1	0.01
Manslapur	User Group		Manorama	801	Livestock Activities-Distribution of fodder Mini Kits	1	0.01
Manslapur	User Group		Pramila	802	Livestock Activities-Distribution of fodder Mini Kits	1	0.01
Manslapur	User Group		B. Do.Hanmanthareddy	803	Livestock Activities-Distribution of fodder Mini Kits	1	0.01
Manslapur	User Group		Mahesh	804	Livestock Activities-Distribution of fodder Mini Kits	1	0.01
Manslapur	User Group		Ramayya	805	Livestock Activities-Distribution of fodder Mini Kits	1	0.01
Manslapur	User Group		Venkatareddy	806	Livestock Activities-Distribution of fodder Mini Kits	1	0.01
Manslapur	User Group		Y Rajeshwari	807	Livestock Activities-Distribution of fodder Mini Kits	1	0.01
Manslapur	User Group		Shidramappa	808	Livestock Activities-Distribution of fodder Mini Kits	1	0.01
Manslapur	User Group		Sharanamma W/o Ramareddy	809	Livestock Activities-Distribution of fodder Mini Kits	1	0.01
Manslapur	User Group		Sugamma	810	Livestock Activities-Distribution of fodder Mini Kits	1	0.01
Manslapur	User Group		Ramayya	811	Livestock Activities-Distribution of fodder Mini Kits	1	0.01
Manslapur	User Group		Ramayya	812	Livestock Activities-Distribution of fodder Mini Kits	1	0.01
Manslapur	User Group		Ramayya	813	Livestock Activities-Distribution of fodder Mini Kits	1	0.01

Manslapur	User Group		Allappa	814	Livestock Activities-Distribution of fodder Mini Kits	1	0.01
Manslapur	User Group		Mahboob Bee	815	Livestock Activities-Distribution of fodder Mini Kits	1	0.01
Manslapur	User Group		Mohammed Hanif	816	Livestock Activities-Distribution of fodder Mini Kits	1	0.01
Manslapur	User Group		Ramayya	817	Livestock Activities-Distribution of fodder Mini Kits	1	0.01
Manslapur	User Group		Sidayya Swamy	818	Livestock Activities-Distribution of fodder Mini Kits	1	0.01
Manslapur	User Group		Mahadevappa Gowda	819	Livestock Activities-Distribution of fodder Mini Kits	1	0.01
Manslapur	User Group		Siddappa	820	Livestock Activities-Distribution of fodder Mini Kits	1	0.01
Manslapur	User Group		Sharanamma W/o Channappa	821	Livestock Activities-Distribution of fodder Mini Kits	1	0.01
Manslapur	User Group		Giriyappa	822	Livestock Activities-Distribution of fodder Mini Kits	1	0.01
Manslapur	User Group		Thippayya	823	Livestock Activities-Distribution of fodder Mini Kits	1	0.01
Manslapur	User Group		Rajashekhara	824	Livestock Activities-Distribution of fodder Mini Kits	1	0.01
Manslapur	User Group		Siddappa	825	Livestock Activities-Distribution of fodder Mini Kits	1	0.01
Manslapur	User Group		Hanumantraya	826	Livestock Activities-Distribution of fodder Mini Kits	1	0.01
Manslapur	User Group		Pagundappa	827	Livestock Activities-Distribution of fodder Mini Kits	1	0.01
Manslapur	User Group		Ramanna	828	Livestock Activities-Distribution of fodder Mini Kits	1	0.01
Manslapur	User Group		Sankarareddy	829	Livestock Activities-Distribution of fodder Mini Kits	1	0.01
Manslapur	User Group		Sheelaguntappa	830	Livestock Activities-Distribution of fodder Mini Kits	1	0.01

Manslapur	User Group		Noorunnisabegham W/o .Abdulahamid	831	Livestock Activities-Distribution of fodder Mini Kits	1	0.01
Manslapur	User Group		Mareppa	832	Livestock Activities-Distribution of fodder Mini Kits	1	0.01
Manslapur	User Group		Munnamma W/o Khaja Hussain	833	Livestock Activities-Distribution of fodder Mini Kits	1	0.01
Manslapur	User Group		Hanamantha	834	Livestock Activities-Distribution of fodder Mini Kits	1	0.01
Manslapur	User Group		Noorunnisabegum W/o Abdulahamid	835	Livestock Activities-Distribution of fodder Mini Kits	1	0.01
Manslapur	User Group		Channabasamma W/o Chennabasappa	836	Livestock Activities-Distribution of fodder Mini Kits	1	0.01
Manslapur	User Group		Mahadevamma W/o Siddappa Gowda	837	Livestock Activities-Distribution of fodder Mini Kits	1	0.01
Manslapur	User Group		Kavita W/o Basavaraja. .	838	Livestock Activities-Distribution of fodder Mini Kits	1	0.01
Manslapur	User Group		Devendra	839	Livestock Activities-Distribution of fodder Mini Kits	1	0.01
Manslapur	User Group		Devendrappa	840	Livestock Activities-Distribution of fodder Mini Kits	1	0.01
Manslapur	User Group		Narasayya	841	Livestock Activities-Distribution of fodder Mini Kits	1	0.01
Manslapur	User Group		Narasayya	842	Livestock Activities-Distribution of fodder Mini Kits	1	0.01
Manslapur	User Group		Narasayya	843	Livestock Activities-Distribution of fodder Mini Kits	1	0.01
Manslapur	User Group		Narasayya	844	Livestock Activities-Distribution of fodder Mini Kits	1	0.01
Manslapur	User Group		Basavaraja	845	Livestock Activities-Distribution of fodder Mini Kits	1	0.01
Manslapur	User Group		Bhimayya	846	Livestock Activities-Distribution of fodder Mini Kits	1	0.01
Manslapur	User Group		Yankappa	847	Livestock Activities-Distribution of fodder Mini Kits	1	0.01

Manslapur	User Group		Yankappa	848	Livestock Activities-Distribution of fodder Mini Kits	1	0.01
Manslapur	User Group		Yankappa	849	Livestock Activities-Supply and Installation of Travis	1	0.16044
Manslapur	User Group		Ramayya	850	Livestock Activities-Distribution of fodder Mini Kits	1	0.01
Manslapur	User Group		Ramayya	851	Livestock Activities-Distribution of fodder Mini Kits	1	0.01
Manslapur	User Group		Ramayya	852	Livestock Activities-Distribution of fodder Mini Kits	1	0.01
Manslapur	User Group		Ramayya	853	Livestock Activities-Distribution of fodder Mini Kits	1	0.01
Manslapur	User Group		Siddayya	854	Livestock Activities-Distribution of fodder Mini Kits	1	0.01
Manslapur	User Group		Siddayya	855	Livestock Activities-Distribution of fodder Mini Kits	1	0.01
Manslapur	User Group		Siddayya	856	Livestock Activities-Distribution of fodder Mini Kits	1	0.01
Manslapur	User Group		Siddayya	857	Livestock Activities-Distribution of fodder Mini Kits	1	0.01
Manslapur	User Group		Huligeppa	858	Livestock Activities-Distribution of fodder Mini Kits	1	0.01
Manslapur	User Group		Agappa	859	Livestock Activities-Distribution of fodder Mini Kits	1	0.01
Manslapur	User Group		Gopala	860	Livestock Activities-Distribution of fodder Mini Kits	1	0.01
Manslapur	User Group		Gopala	861	Livestock Activities-Silage preparation unit	1	0.257
Manslapur	User Group		Govindappa	862	Livestock Activities-Distribution of fodder Mini Kits	1	0.01
Manslapur	User Group		Choudamma	863	Livestock Activities-Distribution of fodder Mini Kits	1	0.01
Manslapur	User Group		Jambamma	864	Livestock Activities-Distribution of fodder Mini Kits	1	0.01

Manslapur	User Group		Thimmappa	865	Livestock Activities-Distribution of fodder Mini Kits	1	0.01
Manslapur	User Group		Thimmappa	866	Livestock Activities-Distribution of fodder Mini Kits	1	0.01
Manslapur	User Group		Thimmavva	867	Livestock Activities-Distribution of fodder Mini Kits	1	0.01
Manslapur	User Group		Durugamma W/o Soma	868	Livestock Activities-Distribution of fodder Mini Kits	1	0.01
Manslapur	User Group		Nagamma M G	869	Livestock Activities-Distribution of fodder Mini Kits	1	0.01
Manslapur	User Group		Nagaraja	870	Livestock Activities-Distribution of fodder Mini Kits	1	0.01
Manslapur	User Group		Praveen Kumar	871	Livestock Activities-Distribution of fodder Mini Kits	1	0.01
Manslapur	User Group		Praveen Kumar	872	Livestock Activities-Distribution of fodder Mini Kits	1	0.01
Manslapur	User Group		Basavaraja	873	Livestock Activities-Distribution of fodder Mini Kits	1	0.01
Manslapur	User Group		Muttayya	874	Livestock Activities-Distribution of fodder Mini Kits	1	0.01
Manslapur	User Group		Ramayya	875	Livestock Activities-Distribution of fodder Mini Kits	1	0.01
Manslapur	User Group		Shivakumara	876	Livestock Activities-Distribution of fodder Mini Kits	1	0.01
Manslapur	User Group		Shivakumara	877	Livestock Activities-Distribution of fodder Mini Kits	1	0.01
Manslapur	User Group		Sabamma	878	Livestock Activities-Distribution of fodder Mini Kits	1	0.01
Manslapur	User Group		Ayyappa	879	Livestock Activities-Distribution of fodder Mini Kits	1	0.01
Manslapur	User Group		Lalitamma	880	Livestock Activities-Distribution of fodder Mini Kits	1	0.01
Manslapur	User Group		Siddappa	881	Livestock Activities-Distribution of fodder Mini Kits	1	0.01

Manslapur	User Group		Siddaramappa	882	Livestock Activities-Distribution of fodder Mini Kits	1	0.01
Manslapur	User Group		Sugappa	883	Livestock Activities-Distribution of fodder Mini Kits	1	0.01
Manslapur	User Group		KP Tejashwari	884	Livestock Activities-Distribution of fodder Mini Kits	1	0.01
Manslapur	User Group		K. Sudha	885	Livestock Activities-Distribution of fodder Mini Kits	1	0.01
Manslapur	User Group		Iresha	886	Livestock Activities-Distribution of fodder Mini Kits	1	0.01
Manslapur	User Group		Iresha	887	Livestock Activities-Distribution of fodder Mini Kits	1	0.01
Manslapur	User Group		Jambappa	888	Livestock Activities-Distribution of fodder Mini Kits	1	0.01
Manslapur	User Group		Jambappa	889	Livestock Activities-Distribution of fodder Mini Kits	1	0.01
Manslapur	User Group		Narasingappa	890	Livestock Activities-Distribution of fodder Mini Kits	1	0.01
Manslapur	User Group		Mareppa	891	Livestock Activities-Distribution of fodder Mini Kits	1	0.01
Manslapur	User Group		Raghavendra	892	Livestock Activities-Distribution of fodder Mini Kits	1	0.01
Manslapur	User Group		Sharanappa	893	Livestock Activities-Distribution of fodder Mini Kits	1	0.01
Manslapur	User Group		Sanna Mareppa	894	Livestock Activities-Distribution of fodder Mini Kits	1	0.01
Manslapur	User Group		Abdul Razak	895	Livestock Activities-Distribution of fodder Mini Kits	1	0.01
Manslapur	User Group		Ayyappa	896	Livestock Activities-Distribution of fodder Mini Kits	1	0.01
Manslapur	User Group		Kaliwala Rizwana a. Razak S/o Abdul H	897	Livestock Activities-Distribution of fodder Mini Kits	1	0.01
Manslapur	User Group		Laxmi	898	Livestock Activities-Distribution of fodder Mini Kits	1	0.01

Manslapur	User Group		Laxmireddy	899	Livestock Activities-Distribution of fodder Mini Kits	1	0.01
Manslapur	User Group		Lalitamma	900	Livestock Activities-Distribution of fodder Mini Kits	1	0.01
Manslapur	User Group		Siddappa	901	Livestock Activities-Distribution of fodder Mini Kits	1	0.01
Manslapur	User Group		Siddaramappa	902	Livestock Activities-Distribution of fodder Mini Kits	1	0.01
Manslapur	User Group		Gopala	903	Livestock Activities-Distribution of fodder Mini Kits	1	0.01
Manslapur	User Group		Gopala	904	Livestock Activities-Distribution of fodder Mini Kits	1	0.01
Manslapur	User Group		Gopala	905	Livestock Activities-Distribution of fodder Mini Kits	1	0.01
Manslapur	User Group		Jambamma	906	Livestock Activities-Distribution of fodder Mini Kits	1	0.01
Manslapur	User Group		Jambamma	907	Livestock Activities-Distribution of fodder Mini Kits	1	0.01
Manslapur	User Group		Dr II Abhishek Patel S/o Mallikarjuna B	908	Livestock Activities-Distribution of fodder Mini Kits	1	0.01
Manslapur	User Group		Dr II Abhishek Patel S/o Mallikarjuna B	909	Livestock Activities-Distribution of fodder Mini Kits	1	0.01
Manslapur	User Group		Thimmavva	910	Livestock Activities-Distribution of fodder Mini Kits	1	0.01
Manslapur	User Group		Thimmavva	911	Livestock Activities-Distribution of fodder Mini Kits	1	0.01
Manslapur	User Group		Duramma W/o Soma	912	Livestock Activities-Distribution of fodder Mini Kits	1	0.01
Manslapur	User Group		Namma M G	913	Livestock Activities-Distribution of fodder Mini Kits	1	0.01
Manslapur	User Group		Namma M G	914	Livestock Activities-Distribution of fodder Mini Kits	1	0.01
Manslapur	User Group		Laxmireddy	915	Livestock Activities-Distribution of fodder Mini Kits	1	0.01

Manslapur	User Group		Sabamma	916	Livestock Activities-Distribution of fodder Mini Kits	1	0.01
Manslapur	User Group		Sabamma	917	Livestock Activities-Distribution of fodder Mini Kits	1	0.01
Manslapur	User Group		Honnappa	918	Livestock Activities-Distribution of fodder Mini Kits	1	0.01
Manslapur	User Group		M.M. Ramareddy	919	Livestock Activities-Distribution of fodder Mini Kits	1	0.01
Manslapur	User Group		Nagamma	920	Livestock Activities-Distribution of fodder Mini Kits	1	0.01
Manslapur	User Group		Rudrappa	921	Livestock Activities-Distribution of fodder Mini Kits	1	0.01
Manslapur	User Group		Mahalaxmi	922	Livestock Activities-Distribution of fodder Mini Kits	1	0.01
Manslapur	User Group		Jambappa	923	Livestock Activities-Distribution of fodder Mini Kits	1	0.01
Manslapur	User Group		Jambappa	924	Livestock Activities-Distribution of fodder Mini Kits	1	0.01
Manslapur	User Group		Narasimha	925	Livestock Activities-Silage preparation unit	1	0.257
Manslapur	User Group		Narasimha	926	Livestock Activities-Distribution of fodder Mini Kits	1	0.01
Manslapur	User Group		Hanamantha	927	Livestock Activities-Distribution of fodder Mini Kits	1	0.01
Manslapur	User Group		Sankranna	928	Livestock Activities-Distribution of fodder Mini Kits	1	0.01
Manslapur	User Group		Saraswatemala W/o Madhusudhan	929	Livestock Activities-Distribution of fodder Mini Kits	1	0.01
Manslapur	User Group		Saraswatemala W/o Madhusudhan	930	Livestock Activities-Distribution of fodder Mini Kits	1	0.01
Manslapur	User Group		Narasimha	931	Livestock Activities-Distribution of fodder Mini Kits	1	0.01
Manslapur	User Group		Narasimha	932	Livestock Activities-Distribution of fodder Mini Kits	1	0.01

Manslapur	User Group		Hanamantha	933	Livestock Activities-Distribution of fodder Mini Kits	1	0.01
Manslapur	User Group		Hanamantha	934	Livestock Activities-Distribution of fodder Mini Kits	1	0.01
Manslapur	User Group		Mohammed Ali	935	Livestock Activities-Distribution of fodder Mini Kits	1	0.01
Manslapur	User Group		Mohammed Shafee	936	Livestock Activities-Distribution of fodder Mini Kits	1	0.01
Manslapur	User Group		Sajid	937	Livestock Activities-Distribution of fodder Mini Kits	1	0.01
Manslapur	User Group		Sy.Afjal Hussain	938	Livestock Activities-Distribution of fodder Mini Kits	1	0.01
Manslapur	User Group		Syad Abdul Khadir	939	Livestock Activities-Distribution of fodder Mini Kits	1	0.01
Manslapur	User Group		Syed Javid Ali	940	Livestock Activities-Distribution of fodder Mini Kits	1	0.01
Manslapur	User Group		Syed Hamid Ali	941	Livestock Activities-Distribution of fodder Mini Kits	1	0.01
Manslapur	User Group		Syedtham	942	Livestock Activities-Distribution of fodder Mini Kits	1	0.01
Manslapur	User Group		Amaresha	943	Livestock Activities-Distribution of fodder Mini Kits	1	0.01
Manslapur	User Group		Ayyanna	944	Livestock Activities-Distribution of fodder Mini Kits	1	0.01
Manslapur	User Group		Chennabasava	945	Livestock Activities-Distribution of fodder Mini Kits	1	0.01
Manslapur	User Group		Praveen kumar	946	Livestock Activities-Distribution of fodder Mini Kits	1	0.01
Manslapur	User Group		Mallappa	947	Livestock Activities-Distribution of fodder Mini Kits	1	0.01
Manslapur	User Group		Amarasha	948	Livestock Activities-Distribution of fodder Mini Kits	1	0.01
Manslapur	User Group						

Manslapur	User Group		Channabasava	950	Livestock Activities-Distribution of fodder Mini Kits	1	0.01
Manslapur	User Group		Praveen Kumar	951	Livestock Activities-Distribution of fodder Mini Kits	1	0.01
Manslapur	User Group		Mallappa	952	Livestock Activities-Distribution of fodder Mini Kits	1	0.01
Manslapur	User Group		Narasayya	953	Livestock Activities-Distribution of fodder Mini Kits	1	0.01
Manslapur	User Group		Ramayya	954	Livestock Activities-Distribution of fodder Mini Kits	1	0.01
Manslapur	User Group		Siddappa	955	Livestock Activities-Distribution of fodder Mini Kits	1	0.01
Manslapur	User Group		Suresh Kumara	956	Livestock Activities-Distribution of fodder Mini Kits	1	0.01
Manslapur	User Group		Abdul Shafee.	957	Livestock Activities-Distribution of fodder Mini Kits	1	0.01
Manslapur	User Group		R Veeresh.	958	Livestock Activities-Distribution of fodder Mini Kits	1	0.01
Manslapur	User Group		Chandrappa	959	Livestock Activities-Distribution of fodder Mini Kits	1	0.01
Manslapur	User Group		Nagarjuna S/o Siddayya	960	Livestock Activities-Distribution of fodder Mini Kits	1	0.01
Manslapur	User Group		Nagendra Raipuram.	961	Livestock Activities-Demonstrations	1.44	0.13
Manslapur	User Group		Mallamma	962	Livestock Activities-Distribution of fodder Mini Kits	1	0.01
Manslapur	User Group		Sridevi W/o Mahadevappa.	963	Livestock Activities-Demonstrations	0.6	0.05
Manslapur	User Group		Suresh	964	Livestock Activities-Distribution of fodder Mini Kits	1	0.01
Manslapur	User Group		Suresh	965	Livestock Activities-Demonstrations	0.6	0.05
Manslapur	User Group		Suresh	966	Livestock Activities-Distribution of fodder Mini Kits	1	0.01

Manslapur	User Group		Suresh	967	Livestock Activities-Demonstrations	0.59	0.05
Manslapur	User Group		Huligemma	968	Livestock Activities-Distribution of fodder Mini Kits	1	0.01
Manslapur	User Group		D. Mahesh Kumar	969	Livestock Activities-Demonstrations	1.1	0.10
Manslapur	User Group		Sankrappa Gowda	970	Livestock Activities-Distribution of fodder Mini Kits	1	0.01
Manslapur	User Group		Sankrappa Gowda	971	Livestock Activities-Demonstrations	2	0.18
Manslapur	User Group		Santosh Kumari Kotari Bin (Hukunchan	972	Livestock Activities-Distribution of fodder Mini Kits	1	0.01
Manslapur	User Group		Siddareddy	973	Livestock Activities-Demonstrations	2	0.18
Manslapur	User Group		Siddareddy	974	Livestock Activities-Distribution of fodder Mini Kits	1	0.01
Manslapur	User Group		G. Mallikarjuna	975	Livestock Activities-Demonstrations	2	0.18
Manslapur	User Group		G. Nallareddy	976	Livestock Activities-Distribution of fodder Mini Kits	1	0.01
Manslapur	User Group		G. Mallikarjunareddy	977	Livestock Activities-Demonstrations	2	0.18
Manslapur	User Group		Nallareddy	978	Livestock Activities-Distribution of fodder Mini Kits	1	0.01
Manslapur	User Group		Abhijit Singh Thakura S/o Laxman Sing	979	Livestock Activities-Demonstrations	1.4	0.13
Manslapur	User Group		G. Mallikarjan Reddy	980	Livestock Activities-Distribution of fodder Mini Kits	1	0.01
Manslapur	User Group		Nallareddy S/o Naganna	981	Livestock Activities-Demonstrations	0.95	0.09
Manslapur	User Group		Bhimayya	982	Livestock Activities-Distribution of fodder Mini Kits	1	0.01
Manslapur	User Group		Yankappa	983	Livestock Activities-Demonstrations	1.7	0.15

Manslapur	User Group		Devendrappa	984	Livestock Activities-Distribution of fodder Mini Kits	1	0.01
Manslapur	User Group		Basavaraja	985	Livestock Activities-Demonstrations	0.77	0.07
Manslapur	User Group		Hanumavwa D/o Ashareddy	986	Livestock Activities-Distribution of fodder Mini Kits	1	0.01
Manslapur	User Group		Ayyamma W/o Tammanna	987	Livestock Activities-Demonstrations	2	0.18
Manslapur	User Group		Hanumayya S/o Ramayya	988	Livestock Activities-Distribution of fodder Mini Kits	1	0.01
Manslapur	User Group		G. Mallikarjunareddy	989	Livestock Activities-Demonstrations	2	0.18
Manslapur	User Group		Mallappa	990	Livestock Activities-Distribution of fodder Mini Kits	1	0.01
Manslapur	User Group		Sharanappa S/o Nagappa	991	Livestock Activities-Demonstrations	2	0.18
Manslapur	User Group		Sharanappa S/o Nagappa	992	Livestock Activities-Distribution of fodder Mini Kits	1	0.01
Manslapur	User Group		Shivamma W/o Pampapati	993	Livestock Activities-Demonstrations	1.7	0.15
Manslapur	User Group		Shanthappa S/o Ayyanna	994	Livestock Activities-Distribution of fodder Mini Kits	1	0.01
Manslapur	User Group		Shanthappa	995	Livestock Activities-Demonstrations	0.36	0.03
Manslapur	User Group		Sai.Gausamoddin saba	996	Livestock Activities-Supply and Installation of Travis	1	0.16044
Manslapur	User Group		Eramma W/o Narasayya	997	Livestock Activities-Demonstrations	2	0.18
Manslapur	User Group		Eeramma .com. Narasayya	998	Livestock Activities-Distribution of fodder Mini Kits	1	0.01
Manslapur	User Group		Bushappa D/o Hanumanthappa.	999	Livestock Activities-Demonstrations	1.2	0.11
Manslapur	User Group		Venkatareddy	1000	Livestock Activities-Distribution of fodder Mini Kits	1	0.01

Manslapur	User Group		Narasayya	1001	Livestock Activities-Demonstrations	1	0.09
Manslapur	User Group		Ramayya S/o Narasayya	1002	Livestock Activities-Distribution of fodder Mini Kits	1	0.01
Manslapur	User Group		Bhimanna S/o Narasappa	1003	Livestock Activities-Demonstrations	0.93	0.08
Manslapur	User Group		Hanmuntha S/o Thimmappa	1004	Livestock Activities-Distribution of fodder Mini Kits	1	0.01
Manslapur	User Group		Hanumantha	1005	Livestock Activities-Demonstrations	0.78	0.07
Manslapur	User Group		Devendrappa	1006	Livestock Activities-Distribution of fodder Mini Kits	1	0.01
Manslapur	User Group		Basavaraja	1007	Livestock Activities-Demonstrations	1.1	0.10
Manslapur	User Group		Bhimayya	1008	Livestock Activities-Distribution of fodder Mini Kits	1	0.01
Manslapur	User Group		Huligeppa	1009	Livestock Activities-Demonstrations	1.1	0.10
Manslapur	User Group		Chamundi	1010	Livestock Activities-Distribution of fodder Mini Kits	1	0.01
Manslapur	User Group		Thimmappa	1011	Livestock Activities-Demonstrations	1.7	0.15
Manslapur	User Group		Dodda Lakshmayya	1012	Livestock Activities-Distribution of fodder Mini Kits	1	0.01
Manslapur	User Group		Narasappa	1013	Livestock Activities-Demonstrations	1.73	0.16
Manslapur	User Group		Mallaya S/o Basappa	1014	Livestock Activities-Distribution of fodder Mini Kits	1	0.01
Manslapur	User Group		Mahesh	1015	Livestock Activities-Demonstrations	2	0.18
Manslapur	User Group		Mukkanna	1016	Livestock Activities-Distribution of fodder Mini Kits	1	0.01
Manslapur	User Group		Ramayya	1017	Livestock Activities-Demonstrations	2	0.18

Manslapur	User Group		Sankrappa	1018	Livestock Activities-Distribution of fodder Mini Kits	1	0.01
Manslapur	User Group		Sharanappa	1019	Livestock Activities-Demonstrations	2	0.18
Manslapur	User Group		Shivappa	1020	Livestock Activities-Distribution of fodder Mini Kits	1	0.01
Manslapur	User Group		Saheba	1021	Livestock Activities-Demonstrations	2	0.18
Manslapur	User Group		Hanamakka	1022	Livestock Activities-Distribution of fodder Mini Kits	1	0.01
Manslapur	User Group		Basavaraja Reddy	1023	Livestock Activities-Demonstrations	2	0.18
Manslapur	User Group		Mahadevappa Gowda	1024	Livestock Activities-Distribution of fodder Mini Kits	1	0.01
Manslapur	User Group		Leelabhai D/o Manumantarao W/o Prah	1025	Livestock Activities-Demonstrations	1.46	0.13
Manslapur	User Group		Khatija Begum	1026	Livestock Activities-Distribution of fodder Mini Kits	1	0.01
Manslapur	User Group		Khatija Begum	1027	Livestock Activities-Demonstrations	2	0.18
Manslapur	User Group		Nagappa	1028	Livestock Activities-Distribution of fodder Mini Kits	1	0.01
Manslapur	User Group		Yallamma	1029	Livestock Activities-Demonstrations	0.73	0.07
Manslapur	User Group		Ambamma W/o Hanumantha Mansalapu	1030	Livestock Activities-Distribution of fodder Mini Kits	1	0.01
Manslapur	User Group		Bhimayya	1031	Livestock Activities-Demonstrations	1	0.09
Manslapur	User Group		Bhimayya	1032	Livestock Activities-Distribution of fodder Mini Kits	1	0.01
Manslapur	User Group		Yankappa	1033	Livestock Activities-Demonstrations	1.83	0.16
Manslapur	User Group		Rama	1034	Livestock Activities-Distribution of fodder Mini Kits	1	0.01

Manslapur	User Group		Lachmayya	1035	Livestock Activities-Demonstrations	0.4	0.04
Manslapur	User Group		Sharanappa	1036	Livestock Activities-Distribution of fodder Mini Kits	1	0.01
Manslapur	User Group		Suryakanth	1037	Livestock Activities-Demonstrations	2	0.18
Manslapur	User Group		Hanamantha S/o Narasappa	1038	Livestock Activities-Distribution of fodder Mini Kits	1	0.01
Manslapur	User Group		Mahadevamma	1039	Livestock Activities-Demonstrations	1.79	0.16
Manslapur	User Group		Laxmireddy	1040	Livestock Activities-Distribution of fodder Mini Kits	1	0.01
Manslapur	User Group		Bhimayya	1041	Livestock Activities-Demonstrations	2	0.18
Manslapur	User Group		Bheerappa	1042	Livestock Activities-Distribution of fodder Mini Kits	1	0.01
Manslapur	User Group		Rajashekhara	1043	Livestock Activities-Demonstrations	2	0.18
Manslapur	User Group		Hanumantaraya	1044	Livestock Activities-Distribution of fodder Mini Kits	1	0.01
Manslapur	User Group		Eranna	1045	Livestock Activities-Demonstrations	1.54	0.14
Manslapur	User Group		Chikkasugur Siddappa	1046	Livestock Activities-Distribution of fodder Mini Kits	1	0.01
Manslapur	User Group		Tayappa	1047	Livestock Activities-Demonstrations	2	0.18
Manslapur	User Group		Nagappa	1048	Livestock Activities-Distribution of fodder Mini Kits	1	0.01
Manslapur	User Group		Nagappa S/o Siddappa.	1049	Livestock Activities-Demonstrations	1.79	0.16
Manslapur	User Group		Basalingamma	1050	Livestock Activities-Distribution of fodder Mini Kits	1	0.01
Manslapur	User Group		Bhimanna	1051	Livestock Activities-Demonstrations	1.85	0.17

Manslapur	User Group		Bhimanna	1052	Livestock Activities-Distribution of fodder Mini Kits	1	0.01
Manslapur	User Group		Maruthi	1053	Livestock Activities-Demonstrations	1.6	0.14
Manslapur	User Group		Ramakrishna S/o Sheelaguntappa	1054	Livestock Activities-Distribution of fodder Mini Kits	1	0.01
Manslapur	User Group		Venkatareddy S/o Sheelaguntappa	1055	Livestock Activities-Demonstrations	1.86	0.17
Manslapur	User Group		Siddappa	1056	Livestock Activities-Silage preparation unit	1	0.257
Manslapur	User Group		Paddamma W/o Sharanabasappa	1057	Livestock Activities-Demonstrations	1.86	0.17
Manslapur	User Group		Basavaraja	1058	Livestock Activities-Distribution of fodder Mini Kits	1	0.01
Manslapur	User Group		Basavaraja	1059	Livestock Activities-Demonstrations	1.8	0.16
Manslapur	User Group		Venkatesha	1060	Livestock Activities-Distribution of fodder Mini Kits	1	0.01
Manslapur	User Group		Kadapappa S/o Keshanna	1061	Livestock Activities-Demonstrations	2	0.18
Manslapur	User Group		Bheemesha	1062	Livestock Activities-Distribution of fodder Mini Kits	1	0.01
Manslapur	User Group		Mahadevappa	1063	Livestock Activities-Demonstrations	1.35	0.12
Manslapur	User Group		Siddanagouda	1064	Livestock Activities-Distribution of fodder Mini Kits	1	0.01
Manslapur	User Group		Basavaraja	1065	Livestock Activities-Demonstrations	0.63	0.06
Manslapur	User Group		Rajasekharappa	1066	Livestock Activities-Distribution of fodder Mini Kits	1	0.01
Manslapur	User Group		Pampanagouda	1067	Livestock Activities-Demonstrations	1.15	0.10
Manslapur	User Group		Rajeshwari	1068	Livestock Activities-Distribution of fodder Mini Kits	1	0.01

Manslapur	User Group		Siddappa	1069	Livestock Activities-Demonstrations	1.14	0.10
Manslapur	User Group		E Dattatreya	1070	Livestock Activities-Distribution of fodder Mini Kits	1	0.01
Manslapur	User Group		E Dattatreya	1071	Livestock Activities-Demonstrations	1.14	0.10
Manslapur	User Group		Sankarareddy	1072	Livestock Activities-Distribution of fodder Mini Kits	1	0.01
Manslapur	User Group		Gurupadayya	1073	Livestock Activities-Demonstrations	1.72	0.15
Manslapur	User Group		Siddhayya	1074	Livestock Activities-Distribution of fodder Mini Kits	1	0.01
Manslapur	User Group		Siddhayya	1075	Livestock Activities-Demonstrations	0.63	0.06
Manslapur	User Group		Siddhayya	1076	Livestock Activities-Distribution of fodder Mini Kits	1	0.01
Manslapur	User Group		Hampayya	1077	Livestock Activities-Demonstrations	1.14	0.10
Manslapur	User Group		Huligemma	1078	Livestock Activities-Distribution of fodder Mini Kits	1	0.01
Manslapur	User Group		Bassanna	1079	Livestock Activities-Demonstrations	1.5	0.14
Manslapur	User Group		Basavaraja	1080	Livestock Activities-Distribution of fodder Mini Kits	1	0.01
Manslapur	User Group		Laxmireddy	1081	Livestock Activities-Demonstrations	2	0.18
Manslapur	User Group		Venkatesha	1082	Livestock Activities-Distribution of fodder Mini Kits	1	0.01
Manslapur	User Group		Mr. Channappa	1083	Livestock Activities-Demonstrations	2	0.18
Manslapur	User Group		Mr. Shankrappa	1084	Livestock Activities-Distribution of fodder Mini Kits	1	0.01
Manslapur	User Group		Shivappa	1085	Livestock Activities-Demonstrations	2	0.18

Manslapur	User Group		Husenappa	1086	Livestock Activities-Distribution of fodder Mini Kits	1	0.118
Manslapur	User Group		Venkatareddy	1087	Livestock Activities-Demonstrations	1	0.09
Manslapur	User Group		Siddappa	1088	Livestock Activities-Distribution of fodder Mini Kits	1	0.01
Manslapur	User Group		Sharanamma W/o Ramareddy	1089	Livestock Activities-Demonstrations	1.32	0.12
Manslapur	User Group		Shantha Veeramma W/o Shidrama Redd	1090	Livestock Activities-Distribution of fodder Mini Kits	1	0.01
Manslapur	User Group		Sai.Gausamoddin saba	1091	Livestock Activities-Demonstrations	1.32	0.12
Manslapur	User Group		Sai.Gausamoddin saba	1092	Livestock Activities-Distribution of fodder Mini Kits	1	0.01
Manslapur	User Group		Narasappa	1093	Livestock Activities-Demonstrations	0.78	0.07
Manslapur	User Group		Bhimappa	1094	Livestock Activities-Distribution of fodder Mini Kits	1	0.01
Manslapur	User Group		Yallappa	1095	Livestock Activities-Demonstrations	0.52	0.05
Manslapur	User Group		Sankrappa	1096	Livestock Activities-Distribution of fodder Mini Kits	1	0.01
Manslapur	User Group		Sankrappa S/o Sanna Bheemaraya.	1097	Livestock Activities-Demonstrations	0.8	0.07
Manslapur	User Group		Sanna Ramayya	1098	Livestock Activities-Distribution of fodder Mini Kits	1	0.01
Manslapur	User Group		Shivappa S/o Husenappa.	1099	Livestock Activities-Demonstrations	1.6	0.14
Manslapur	User Group		Shantamma	1100	Livestock Activities-Distribution of fodder Mini Kits	1	0.01
Manslapur	User Group		Mallappa	1101	Livestock Activities-Demonstrations	1.6	0.14
Manslapur	User Group		Yallappa	1102	Livestock Activities-Distribution of fodder Mini Kits	1	0.01

Manslapur	User Group		Yallappa	1103	Livestock Activities-Demonstrations	1.06	0.10
Manslapur	User Group		Rafeeq Shakira W/o Mohammed Najam	1104	Livestock Activities-Distribution of fodder Mini Kits	1	0.01
Manslapur	User Group		Shaikh Zafar.	1105	Livestock Activities-Demonstrations	0.36	0.03
Manslapur	User Group		Thimmappa S/o Sheelaguntappa	1106	Livestock Activities-Distribution of fodder Mini Kits	1	0.01
Manslapur	User Group		Shanthaviramma W/o Sidramappa	1107	Livestock Activities-Demonstrations	0.91	0.08
Manslapur	User Group		Nagamma	1108	Livestock Activities-Distribution of fodder Mini Kits	1	0.01
Manslapur	User Group		Paguntappa S/o Ramayya	1109	Livestock Activities-Demonstrations	1.37	0.12
Manslapur	User Group		Paguntappa S/o Ramayya	1110	Livestock Activities-Distribution of fodder Mini Kits	1	0.01
Manslapur	User Group		Bheemavva	1111	Livestock Activities-Demonstrations	0.97	0.09
Manslapur	User Group		Bhimavva S/o Narasayya	1112	Livestock Activities-Distribution of fodder Mini Kits	1	0.01
Manslapur	User Group		Mohammed Macbool.	1113	Livestock Activities-Demonstrations	0.5	0.05
Manslapur	User Group		Ramanna S/o Mareppa	1114	Livestock Activities-Distribution of fodder Mini Kits	1	0.01
Manslapur	User Group		Ramanna S/o Mareppa	1115	Livestock Activities-Demonstrations	0.5	0.05
Manslapur	User Group		Lingappa	1116	Livestock Activities-Distribution of fodder Mini Kits	1	0.01
Manslapur	User Group		Venkatesha Nayak	1117	Livestock Activities-Demonstrations	0.5	0.05
Manslapur	User Group		Syed Hishammuddin S/o Syed Ahmad M	1118	Livestock Activities-Distribution of fodder Mini Kits	1	0.01
Manslapur	User Group		Hanumantha	1119	Livestock Activities-Demonstrations	0.91	0.08

Manslapur	User Group		Hanmunthappa	1120	Livestock Activities-Distribution of fodder Mini Kits	1	0.01
Manslapur	User Group		Bhimanna	1121	Livestock Activities-Demonstrations	0.93	0.08
Manslapur	User Group		Abhishek Reddy	1122	Livestock Activities-Distribution of fodder Mini Kits	1	0.01
Manslapur	User Group		Thimmappa	1123	Livestock Activities-Demonstrations	1.38	0.12
Manslapur	User Group		Mahesh	1124	Livestock Activities-Distribution of fodder Mini Kits	1	0.01
Manslapur	User Group		Syed Javid Ali	1125	Livestock Activities-Demonstrations	2	0.18
Manslapur	User Group		Mahesh	1126	Livestock Activities-Distribution of fodder Mini Kits	1	0.01
Manslapur	User Group		M. Faiz Ahmed Beg S/o D. M. M. Nava	1127	Livestock Activities-Demonstrations	0.96	0.09
Manslapur	User Group		Do.Thimmappa S/o Paguntappa	1128	Livestock Activities-Distribution of fodder Mini Kits	1	0.01
Manslapur	User Group		Maruti.	1129	Livestock Activities-Demonstrations	1.91	0.17
Manslapur	User Group		Mrs. Sabamma W/o Siddappa	1130	Livestock Activities-Distribution of fodder Mini Kits	1	0.01
Manslapur	User Group		Savareppa	1131	Livestock Activities-Demonstrations	1.6	0.14
Manslapur	User Group		Mallappa	1132	Livestock Activities-Distribution of fodder Mini Kits	1	0.01
Manslapur	User Group		Sharanappa	1133	Livestock Activities-Demonstrations	2	0.18
Manslapur	User Group		Shivamma D/o Pampapathy	1134	Livestock Activities-Distribution of fodder Mini Kits	1	0.01
Manslapur	User Group		Tammanna	1135	Livestock Activities-Demonstrations	2	0.18
Manslapur	User Group		Tayappa S/o Jambayya	1136	Livestock Activities-Distribution of fodder Mini Kits	1	0.01

Manslapur	User Group		Narasingappa	1137	Livestock Activities-Demonstrations	0.8	0.07
Manslapur	User Group		Basavaraja	1138	Livestock Activities-Distribution of fodder Mini Kits	1	0.01
Manslapur	User Group		Sayabanna S/o Ramanna	1139	Livestock Activities-Demonstrations	0.78	0.07
Manslapur	User Group		Hanumanthappa	1140	Livestock Activities-Distribution of fodder Mini Kits	1	0.01
Manslapur	User Group		S Gopala Reddy.	1141	Livestock Activities-Demonstrations	0.78	0.07
Manslapur	User Group		P Chandrashekhara.	1142	Livestock Activities-Distribution of fodder Mini Kits	1	0.01
Manslapur	User Group		P Chandrashekhara.	1143	Livestock Activities-Demonstrations	1.2	0.11
Manslapur	User Group		P veeresha.	1144	Livestock Activities-Distribution of fodder Mini Kits	1	0.01
Manslapur	User Group		Syed S/o Sharamastahussain	1145	Livestock Activities-Demonstrations	0.4	0.04
Manslapur	User Group		Hazarabhi W/o Syad Isaq Fhi	1146	Livestock Activities-Distribution of fodder Mini Kits	1	0.01
Manslapur	User Group		Channabasappa	1147	Livestock Activities-Demonstrations	1.3	0.12
Manslapur	User Group		Pagundappa	1148	Livestock Activities-Distribution of fodder Mini Kits	1	0.01
Manslapur	User Group		Bassappa S/o Thimmappa	1149	Livestock Activities-Demonstrations	0.77	0.07
Manslapur	User Group		Mallappa	1150	Livestock Activities-Distribution of fodder Mini Kits	1	0.01
Manslapur	User Group		Rasoolabhi W/o Sharamastahussain	1151	Livestock Activities-Demonstrations	2.1	0.19
Manslapur	User Group		Vishalakshi	1152	Livestock Activities-Distribution of fodder Mini Kits	1	0.01
Manslapur	User Group		Vishalakshi	1153	Livestock Activities-Demonstrations	2	0.18

Manslapur	User Group		Vishalakshi	1154	Livestock Activities-Distribution of fodder Mini Kits	1	0.01
Manslapur	User Group		Vishalakshi	1155	Livestock Activities-Demonstrations	1.2	0.11
Manslapur	User Group		Sujata	1156	Livestock Activities-Distribution of fodder Mini Kits	1	0.01
Manslapur	User Group		Basavaraja	1157	Livestock Activities-Demonstrations	0.98	0.09
Manslapur	User Group		Sankranna Pvt	1158	Livestock Activities-Distribution of fodder Mini Kits	1	0.01
Manslapur	User Group		Naganna	1159	Livestock Activities-Demonstrations	0.8	0.07
Manslapur	User Group		Basavaraja	1160	Livestock Activities-Distribution of fodder Mini Kits	1	0.01
Manslapur	User Group		Sankranna	1161	Livestock Activities-Demonstrations	2	0.18
Manslapur	User Group		Abhisheka Reddy	1162	Livestock Activities-Distribution of fodder Mini Kits	1	0.01
Manslapur	User Group		Parvathamma W/o Chennabasanagouda	1163	Livestock Activities-Demonstrations	0.2	0.02
Manslapur	User Group		Rajasekharappa	1164	Livestock Activities-Distribution of fodder Mini Kits	1	0.01
Manslapur	User Group		Mrs. Gangamma W/o Rudrappa	1165	Livestock Activities-Demonstrations	0.59	0.05
Manslapur	User Group		Sugamma W/o Shidramappa	1166	Livestock Activities-Distribution of fodder Mini Kits	1	0.01
Manslapur	User Group		Nagappa S/o Basanna	1167	Livestock Activities-Demonstrations	0.32	0.03
Manslapur	User Group		Sugamma	1168	Livestock Activities-Distribution of fodder Mini Kits	1	0.01
Manslapur	User Group		Basavaraj	1169	Livestock Activities-Demonstrations	0.97	0.09
Manslapur	User Group		Siddaramappa	1170	Livestock Activities-Distribution of fodder Mini Kits	1	0.01

Manslapur	User Group		K Nirmala	1171	Livestock Activities-Demonstrations	0.22	0.02
Manslapur	User Group		K. Mukkareddy	1172	Livestock Activities-Distribution of fodder Mini Kits	1	0.01
Manslapur	User Group		B. Suresh S/o Sanna Thimmareddy	1173	Livestock Activities-Demonstrations	0.7	0.06
Manslapur	User Group		Veni Urf Triveni	1174	Livestock Activities-Distribution of fodder Mini Kits	1	0.01
Manslapur	User Group		Satyamma W/o Anjinayya	1175	Livestock Activities-Demonstrations	0.24	0.02
Manslapur	User Group		SandeeS/o Sharanabasappa	1176	Livestock Activities-Distribution of fodder Mini Kits	1	0.01
Manslapur	User Group		Bhimanna	1177	Livestock Activities-Demonstrations	0.21	0.02
Manslapur	User Group		Bheemavva	1178	Livestock Activities-Distribution of fodder Mini Kits	1	0.01
Manslapur	User Group		Mahesh	1179	Livestock Activities-Demonstrations	1	0.09
Manslapur	User Group		Yallamma.	1180	Livestock Activities-Silage preparation unit	1	0.257
Manslapur	User Group		Lingayya Diddy S/o Hanumanthappa Di	1181	Livestock Activities-Demonstrations	0.99	0.09
Manslapur	User Group		Venkatesha	1182	Livestock Activities-Distribution of fodder Mini Kits	1	0.01
Manslapur	User Group		Ishappa	1183	Livestock Activities-Demonstrations	0.4	0.04
Manslapur	User Group		Bhimanna	1184	Livestock Activities-Distribution of fodder Mini Kits	1	0.01
Manslapur	User Group		Mahesh	1185	Livestock Activities-Demonstrations	1.37	0.12
Manslapur	User Group		Lingayya Diddy S/o Hanumanthappa Di	1186	Livestock Activities-Distribution of fodder Mini Kits	1	0.01
Manslapur	User Group		Venkatesha	1187	Livestock Activities-Demonstrations	0.98	0.09

Manslapur	User Group		Ishappa	1188	Livestock Activities-Distribution of fodder Mini Kits	1	0.01
Manslapur	User Group		Giriappa	1189	Livestock Activities-Demonstrations	0.36	0.03
Manslapur	User Group		Paguntappa	1190	Livestock Activities-Distribution of fodder Mini Kits	1	0.01
Manslapur	User Group		Siddappa	1191	Livestock Activities-Demonstrations	0.97	0.09
Manslapur	User Group		Siddappa	1192	Livestock Activities-Distribution of fodder Mini Kits	1	0.01
Manslapur	User Group		Siddappa	1193	Livestock Activities-Demonstrations	0.97	0.09
Manslapur	User Group		Siddappa	1194	Livestock Activities-Distribution of fodder Mini Kits	1	0.01
Manslapur	User Group		Ishappa	1195	Livestock Activities-Demonstrations	0.97	0.09
Manslapur	User Group		Mahesh	1196	Livestock Activities-Distribution of fodder Mini Kits	1	0.01
Manslapur	User Group		Mahesh	1197	Livestock Activities-Demonstrations	0.98	0.09
Manslapur	User Group		Srinivasa	1198	Livestock Activities-Distribution of fodder Mini Kits	1	0.01
Manslapur	User Group		Srinivasa	1199	Livestock Activities-Demonstrations	1.76	0.16
Manslapur	User Group		Srinivasa	1200	Livestock Activities-Distribution of fodder Mini Kits	1	0.01
Manslapur	User Group		Sandeep S/o Sharanabasappa	1201	Livestock Activities-Demonstrations	1.2	0.11
Manslapur	User Group		Anasuya	1202	Livestock Activities-Distribution of fodder Mini Kits	1	0.01
Manslapur	User Group		Mariyappagowda	1203	Livestock Activities-Demonstrations	2	0.18
Manslapur	User Group		Shivakumara Police Patil	1204	Livestock Activities-Distribution of fodder Mini Kits	1	0.01

Manslapur	User Group		Saraswati	1205	Livestock Activities-Demonstrations	1.84	0.17
Manslapur	User Group		Mariyappagowda	1206	Livestock Activities-Distribution of fodder Mini Kits	1	0.01
Manslapur	User Group		Ayyappa	1207	Livestock Activities-Demonstrations	1.73	0.16
Manslapur	User Group		Gouramma D/o Hanumantha	1208	Livestock Activities-Distribution of fodder Mini Kits	1	0.01
Manslapur	User Group		Jambanna M/o Gouramma Mansalapur	1209	Livestock Activities-Demonstrations	1.4	0.13
Manslapur	User Group		Shantabai W/o Veeranna	1210	Livestock Activities-Distribution of fodder Mini Kits	1	0.01
Manslapur	User Group		Ghulam Mohammed S/o Sheikh Mia.	1211	Livestock Activities-Demonstrations	1.31	0.12
Manslapur	User Group		Balappa	1212	Livestock Activities-Distribution of fodder Mini Kits	1	0.01
Manslapur	User Group		Laxmi	1213	Livestock Activities-Demonstrations	1.02	0.09
Manslapur	User Group		Shettappa	1214	Livestock Activities-Distribution of fodder Mini Kits	1	0.01
Manslapur	User Group		Siddappa	1215	Livestock Activities-Demonstrations	1.82	0.16
Manslapur	User Group		Hanamantha	1216	Livestock Activities-Distribution of fodder Mini Kits	1	0.01
Manslapur	User Group		Husenamma W/o Hanmayya	1217	Livestock Activities-Demonstrations	1.3	0.12
Manslapur	User Group		Sanna Nagappa	1218	Livestock Activities-Distribution of fodder Mini Kits	1	0.01
Manslapur	User Group		Siddappa	1219	Livestock Activities-Demonstrations	0.8	0.07
Manslapur	User Group		K S Patil	1220	Livestock Activities-Distribution of fodder Mini Kits	1	0.01
Manslapur	User Group		Siddappa Patil	1221	Livestock Activities-Demonstrations	1.6	0.14

Manslapur	User Group		K S Patil	1222	Livestock Activities-Distribution of fodder Mini Kits	1	0.01
Manslapur	User Group		Siddappa Patil	1223	Livestock Activities-Demonstrations	1.5	0.14
Manslapur	User Group		Erappa	1224	Livestock Activities-Distribution of fodder Mini Kits	1	0.01
Manslapur	User Group		Dodda Mallayya	1225	Livestock Activities-Demonstrations	0.8	0.07
Manslapur	User Group		Mallikarjuna	1226	Livestock Activities-Distribution of fodder Mini Kits	1	0.01
Manslapur	User Group		Mallikarjuna	1227	Livestock Activities-Demonstrations	0.57	0.05
Manslapur	User Group		Y Rajeshwari W/o Y. Vijay Kumar Saty	1228	Livestock Activities-Distribution of fodder Mini Kits	1	0.01
Manslapur	User Group		Sanna Thimmanna	1229	Livestock Activities-Demonstrations	1.38	0.12
Manslapur	User Group		Hanumappa	1230	Livestock Activities-Distribution of fodder Mini Kits	1	0.01
Manslapur	User Group		Paguntappa	1231	Livestock Activities-Demonstrations	1.14	0.10
Manslapur	User Group		Paguntappa	1232	Livestock Activities-Distribution of fodder Mini Kits	1	0.01
Manslapur	User Group		Y Rajeshwari W/o Y. Vijay Kumar Saty	1233	Livestock Activities-Demonstrations	1.7	0.15
Manslapur	User Group		Y Rajeshwari W/o Y. Vijay Kumar Saty	1234	Livestock Activities-Distribution of fodder Mini Kits	1	0.01
Manslapur	User Group		Mr. Eerappa	1235	Livestock Activities-Demonstrations	0.8	0.07
Manslapur	User Group		Sanna Thimmanna	1236	Livestock Activities-Distribution of fodder Mini Kits	1	0.01
Manslapur	User Group		Sumangalamma	1237	Livestock Activities-Demonstrations	0.63	0.06
Manslapur	User Group		Tayappa	1238	Livestock Activities-Distribution of fodder Mini Kits	1	0.01

Manslapur	User Group		Dodda Mallayya	1239	Livestock Activities-Demonstrations	1.3	0.12
Manslapur	User Group		Narasappa	1240	Livestock Activities-Distribution of fodder Mini Kits	1	0.01
Manslapur	User Group		Mallikarjuna	1241	Livestock Activities-Demonstrations	1.33	0.12
Manslapur	User Group		Lakshmi W /o Venkata Reddy.	1242	Livestock Activities-Distribution of fodder Mini Kits	1	0.01
Manslapur	User Group		Venkatareddy	1243	Livestock Activities-Demonstrations	1.3	0.12
Manslapur	User Group		Y Rajeshwari W/o Y. Vijay Kumar Saty	1244	Livestock Activities-Distribution of fodder Mini Kits	1	0.01
Manslapur	User Group		Sanna Thimmanna	1245	Livestock Activities-Demonstrations	0.14	0.01
Manslapur	User Group		Hampamma	1246	Livestock Activities-Distribution of fodder Mini Kits	1	0.01
Manslapur	User Group		K Nagareddy	1247	Livestock Activities-Demonstrations	2	0.18
Manslapur	User Group		K Mallappa	1248	Livestock Activities-Distribution of fodder Mini Kits	1	0.01
Manslapur	User Group		Tayappa	1249	Livestock Activities-Demonstrations	1.6	0.14
Manslapur	User Group		K S Patil	1250	Livestock Activities-Distribution of fodder Mini Kits	1	0.01
Manslapur	User Group		Siddappa Patil	1251	Livestock Activities-Demonstrations	1.18	0.11
Manslapur	User Group		Thimmanna S/o Pagunteppa	1252	Livestock Activities-Silage preparation unit	1	0.257
Manslapur	User Group		Pagunti	1253	Livestock Activities-Demonstrations	2	0.18
Manslapur	User Group		Shailaja W/o Rajashekhara.	1254	Livestock Activities-Distribution of fodder Mini Kits	1	0.01
Manslapur	User Group		Shailaja W/o Rajashekhara.	1255	Livestock Activities-Demonstrations	1.9	0.17

Manslapur	User Group		Gopala S/o Basavaraja	1256	Livestock Activities-Distribution of fodder Mini Kits	1	0.01
Manslapur	User Group		Syed Shams Tabrez Hussaini S/o Syed	1257	Livestock Activities-Demonstrations	1.6	0.14
Manslapur	User Group		Hanmuntha S/o Laxmana	1258	Livestock Activities-Distribution of fodder Mini Kits	1	0.01
Manslapur	User Group		Manorama	1259	Livestock Activities-Demonstrations	1.4	0.13
Manslapur	User Group		Ramayya S/o Narasayya	1260	Livestock Activities-Distribution of fodder Mini Kits	1	0.01
Manslapur	User Group		Syed	1261	Livestock Activities-Demonstrations	2	0.18
Manslapur	User Group		Shiddappa	1262	Livestock Activities-Distribution of fodder Mini Kits	1	0.01
Manslapur	User Group		Gyanappa	1263	Livestock Activities-Demonstrations	0.97	0.09
Manslapur	User Group		Gyanappa	1264	Livestock Activities-Distribution of fodder Mini Kits	1	0.01
Manslapur	User Group		Gyanappa	1265	Livestock Activities-Demonstrations	2	0.18
Manslapur	User Group		Channappa	1266	Livestock Activities-Distribution of fodder Mini Kits	1	0.01
Manslapur	User Group		Thippanna	1267	Livestock Activities-Demonstrations	1.08	0.10
Manslapur	User Group		Thippanna	1268	Livestock Activities-Distribution of fodder Mini Kits	1	0.01
Manslapur	User Group		Thimmappa	1269	Livestock Activities-Demonstrations	0.6	0.05
Manslapur	User Group		Tayappa	1270	Livestock Activities-Distribution of fodder Mini Kits	1	0.01
Manslapur	User Group		Dodda Nagappa	1271	Livestock Activities-Demonstrations	0.6	0.05
Manslapur	User Group		Dodda Mallayya S/o Paguntappa	1272	Livestock Activities-Distribution of fodder Mini Kits	1	0.01

Manslapur	User Group		Dodda Mallayya S/o Paguntappa	1273	Livestock Activities-Demonstrations	0.65	0.06
Manslapur	User Group		Paguntappa	1274	Livestock Activities-Distribution of fodder Mini Kits	1	0.01
Manslapur	User Group		Basalingamma	1275	Livestock Activities-Demonstrations	0.66	0.06
Manslapur	User Group		Basalingamma	1276	Livestock Activities-Distribution of fodder Mini Kits	1	0.01
Manslapur	User Group		Bhimanna	1277	Livestock Activities-Demonstrations	1.09	0.10
Manslapur	User Group		Mallappa	1278	Livestock Activities-Distribution of fodder Mini Kits	1	0.01
Manslapur	User Group		Maremma	1279	Livestock Activities-Demonstrations	2	0.18
Manslapur	User Group		Yankappa,	1280	Livestock Activities-Distribution of fodder Mini Kits	1	0.01
Manslapur	User Group		Ramesh	1281	Livestock Activities-Distribution of fodder Mini Kits	1	0.01
Manslapur	User Group		Ramaswamy	1282	Livestock Activities-Distribution of fodder Mini Kits	1	0.01
Manslapur	User Group		Renuka W/o Siddappa (D/o Hanumanta	1283	Livestock Activities-Distribution of fodder Mini Kits	1	0.01
Manslapur	User Group		Lakshmana S/o Hanumantha.	1284	Livestock Activities-Distribution of fodder Mini Kits	1	0.01
Manslapur	User Group		Venkatareddy	1285	Livestock Activities-Distribution of fodder Mini Kits	1	0.01
Manslapur	User Group				Livestock Activities-Animal Health Camps(Each camp)	8	2
Manslapur	User Group		Venkatareddy	1287	Livestock Activities-Distribution of fodder Mini Kits	1	0.01
Manslapur	User Group		Sharanappa	1288	Livestock Activities-Distribution of fodder Mini Kits	1	0.01
Manslapur	User Group		Sheelugunte	1289	Livestock Activities-Distribution of fodder Mini Kits	1	0.01

Manslapur	User Group		Sheelugunte	1290	Livestock Activities-Distribution of fodder Mini Kits	1	0.01
Manslapur	User Group		Sheeluguntappa	1291	Livestock Activities-Distribution of fodder Mini Kits	1	0.01
Manslapur	User Group		Sanna Ramayya	1292	Livestock Activities-Distribution of fodder Mini Kits	1	0.01
Manslapur	User Group		Siddappa	1293	Livestock Activities-Distribution of fodder Mini Kits	1	0.01
Manslapur	User Group		Siddhalingappa	1294	Livestock Activities-Distribution of fodder Mini Kits	1	0.01
Manslapur	User Group		Siddhalingappa	1295	Livestock Activities-Distribution of fodder Mini Kits	1	0.01
Manslapur	User Group		Siddlangamma	1296	Livestock Activities-Distribution of fodder Mini Kits	1	0.01
Manslapur	User Group		Samad Pasha	1297	Livestock Activities-Distribution of fodder Mini Kits	1	0.01
Manslapur	User Group		Hanamantha	1298	Livestock Activities-Distribution of fodder Mini Kits	1	0.01
Manslapur	User Group		Hanumantha	1299	Livestock Activities-Distribution of fodder Mini Kits	1	0.01
Manslapur	User Group		Hanumantha S/o Ishappa.	1300	Livestock Activities-Distribution of fodder Mini Kits	1	0.01
Manslapur	User Group		Huligeppa	1301	Livestock Activities-Distribution of fodder Mini Kits	1	0.01
Manslapur	User Group		S Sankarareddy	1302	Livestock Activities-Distribution of fodder Mini Kits	1	0.01
Manslapur	User Group		S Sankarareddy	1303	Livestock Activities-Distribution of fodder Mini Kits	1	0.01
Manslapur	User Group		G. Sanjeevareddy	1304	Livestock Activities-Distribution of fodder Mini Kits	1	0.01
Manslapur	User Group		G. Savitri	1305	Livestock Activities-Distribution of fodder Mini Kits	1	0.01
Manslapur	User Group		G. Savitri	1306	Livestock Activities-Distribution of fodder Mini Kits	1	0.01

Manslapur	User Group		Tayappa	1307	Livestock Activities-Distribution of fodder Mini Kits	1	0.01
Manslapur	User Group		Nagamma	1308	Livestock Activities-Distribution of fodder Mini Kits	1	0.01
Manslapur	User Group		Bhima	1309	Livestock Activities-Distribution of fodder Mini Kits	1	0.01
Manslapur	User Group		Ramanna	1310	Livestock Activities-Distribution of fodder Mini Kits	1	0.01
Manslapur	User Group		Lachayya	1311	Livestock Activities-Distribution of fodder Mini Kits	1	0.01
Manslapur	User Group		Siddappa	1312	Livestock Activities-Distribution of fodder Mini Kits	1	0.01
Manslapur	User Group		Hanumantha	1313	Livestock Activities-Distribution of fodder Mini Kits	1	0.01
Manslapur	User Group		G Sanjeevreddy	1314	Livestock Activities-Distribution of fodder Mini Kits	1	0.01
Manslapur	User Group		G. Savitri	1315	Livestock Activities-Distribution of fodder Mini Kits	1	0.01
Manslapur	User Group		G. Savitri	1316	Livestock Activities-Distribution of fodder Mini Kits	1	0.01
Manslapur	User Group		K. Lakshmana S/o K. Venkateshwaralu	1317	Livestock Activities-Distribution of fodder Mini Kits	1	0.01
Manslapur	User Group		Basavaraja	1318	Livestock Activities-Distribution of fodder Mini Kits	1	0.01
Manslapur	User Group		Shivakumar S/o Siddaramappa Dondala	1319	Livestock Activities-Distribution of fodder Mini Kits	1	0.01
Manslapur	User Group		Sanna Thimmareddy S/o Guladasa	1320	Livestock Activities-Distribution of fodder Mini Kits	1	0.01
Manslapur	User Group		Dr. Mallikarjuna N S/o Girijashankar N	1321	Livestock Activities-Distribution of fodder Mini Kits	1	0.01
Manslapur	User Group		Dodda.Mallaya	1322	Livestock Activities-Distribution of fodder Mini Kits	1	0.01
Manslapur	User Group		Narasappa	1323	Livestock Activities-Distribution of fodder Mini Kits	1	0.01

Manslapur	User Group		Nagappa	1324	Livestock Activities-Distribution of fodder Mini Kits	1	0.01
Manslapur	User Group		Prabhuraya	1325	Livestock Activities-Distribution of fodder Mini Kits	1	0.01
Manslapur	User Group		Pagunti	1326	Livestock Activities-Distribution of fodder Mini Kits	1	0.01
Manslapur	User Group		Maremma	1327	Livestock Activities-Distribution of fodder Mini Kits	1	0.01
Manslapur	User Group		Rajesh Pogal	1328	Livestock Activities-Distribution of fodder Mini Kits	1	0.01
Manslapur	User Group		Shivappa	1329	Livestock Activities-Distribution of fodder Mini Kits	1	0.01
Manslapur	User Group		Shilagunta	1330	Livestock Activities-Distribution of fodder Mini Kits	1	0.01
Manslapur	User Group		Hanmuntha	1331	Livestock Activities-Distribution of fodder Mini Kits	1	0.01
Manslapur	User Group		Husenappa	1332	Livestock Activities-Distribution of fodder Mini Kits	1	0.01
Manslapur	User Group		Indira	1333	Livestock Activities-Distribution of fodder Mini Kits	1	0.01
Manslapur	User Group		S Navin Kumara	1334	Livestock Activities-Distribution of fodder Mini Kits	1	0.01
Manslapur	User Group		K Sanna Virupakshareddy	1335	Livestock Activities-Distribution of fodder Mini Kits	1	0.01
Manslapur	User Group		K. Srinivasa S/o K. Raghavalu.	1336	Livestock Activities-Distribution of fodder Mini Kits	1	0.01
Manslapur	User Group		K. Srinivasa S/o K.Raghavalu. .	1337	Livestock Activities-Distribution of fodder Mini Kits	1	0.01
Manslapur	User Group		Pogal Veerash	1338	Livestock Activities-Distribution of fodder Mini Kits	1	0.01
Manslapur	User Group		B. Shailaja	1339	Livestock Activities-Distribution of fodder Mini Kits	1	0.01
Manslapur	User Group		Bheemaraya	1340	Livestock Activities-Distribution of fodder Mini Kits	1	0.01

Manslapur	User Group		Virupakshamma	1341	Livestock Activities-Distribution of fodder Mini Kits	1	0.01
Manslapur	User Group		Gurupadayya	1342	Livestock Activities-Distribution of fodder Mini Kits	1	0.01
Manslapur	User Group		Siddhayya	1343	Livestock Activities-Distribution of fodder Mini Kits	1	0.01
Manslapur	User Group		Siddhayya	1344	Livestock Activities-Distribution of fodder Mini Kits	1	0.01
Manslapur	User Group		Siddhayya	1345	Livestock Activities-Distribution of fodder Mini Kits	1	0.01
Manslapur	User Group		Hampayya	1346	Livestock Activities-Distribution of fodder Mini Kits	1	0.01
Manslapur	User Group		Huligemma	1347	Livestock Activities-Distribution of fodder Mini Kits	1	0.01
Manslapur	User Group		Bassanna	1348	Livestock Activities-Distribution of fodder Mini Kits	1	0.01
Manslapur	User Group		Basavaraja	1349	Livestock Activities-Distribution of fodder Mini Kits	1	0.01
Manslapur	User Group		Laxmireddy	1350	Livestock Activities-Distribution of fodder Mini Kits	1	0.01
Manslapur	User Group		Venkatesha	1351	Livestock Activities-Distribution of fodder Mini Kits	1	0.01
Manslapur	User Group		Mr. Channappa	1352	Livestock Activities-Distribution of fodder Mini Kits	1	0.01
Manslapur	User Group		Mr. Shankrappa	1353	Livestock Activities-Distribution of fodder Mini Kits	1	0.01
Manslapur	User Group		Shivappa	1354	Livestock Activities-Distribution of fodder Mini Kits	1	0.01
Manslapur	User Group		Husenappa	1355	Livestock Activities-Distribution of fodder Mini Kits	1	0.01
Manslapur	User Group		Venkatareddy	1356	Livestock Activities-Distribution of fodder Mini Kits	1	0.01
Manslapur	User Group		Shiddappa	1357	Livestock Activities-Distribution of fodder Mini Kits	1	0.01

Manslapur	User Group		Sharanamma W/o Ramareddy	1358	Livestock Activities-Distribution of fodder Mini Kits	1	0.01
Manslapur	User Group		Shantha Veeramma W/o Shidrama Redd	1359	Livestock Activities-Distribution of fodder Mini Kits	1	0.01
Manslapur	User Group		Shantha Veeramma W/o Shidrama Redd	1360	Livestock Activities-Silage preparation unit	1	0.257
Manslapur	User Group		Chennabasappa	1361	Livestock Activities-Distribution of fodder Mini Kits	1	0.01
Manslapur	User Group		Shahidhara	1362	Livestock Activities-Distribution of fodder Mini Kits	1	0.01
Manslapur	User Group		Mahadevamma	1363	Livestock Activities-Distribution of fodder Mini Kits	1	0.01
Marched	User Group		Umadevi	1364	Livestock Activities-Distribution of fodder Mini Kits	1	0.01
Marched	User Group		Umadevi	1365	Livestock Activities-Distribution of fodder Mini Kits	1	0.01
Marched	User Group		Umadevi	1366	Livestock Activities-Distribution of fodder Mini Kits	1	0.01
Marched	User Group		Umadevi	1367	Livestock Activities-Distribution of fodder Mini Kits	1	0.01
Marched	User Group		Umadevi	1368	Livestock Activities-Distribution of fodder Mini Kits	1	0.01
Marched	User Group		Umadevi	1369	Livestock Activities-Distribution of fodder Mini Kits	1	0.01
Marched	User Group		Umadevi	1370	Livestock Activities-Distribution of fodder Mini Kits	1	0.01
Marched	User Group		Umadevi	1371	Livestock Activities-Distribution of fodder Mini Kits	1	0.01
Marched	User Group		Umadevi	1372	Livestock Activities-Distribution of fodder Mini Kits	1	0.01
Marched	User Group		Umadevi	1373	Livestock Activities-Distribution of fodder Mini Kits	1	0.01
Marched	User Group		Umadevi	1374	Livestock Activities-Distribution of fodder Mini Kits	1	0.01

Marched	User Group		Umadevi	1375	Livestock Activities-Distribution of fodder Mini Kits	1	0.01
Marched	User Group		Umadevi	1376	Livestock Activities-Distribution of fodder Mini Kits	1	0.01
Marched	User Group		Kareppa	1377	Livestock Activities-Distribution of fodder Mini Kits	1	0.01
Marched	User Group		Kareppa	1378	Livestock Activities-Distribution of fodder Mini Kits	1	0.01
Marched	User Group		Narasappa	1379	Livestock Activities-Distribution of fodder Mini Kits	1	0.01
Marched	User Group		Pampanagouda	1380	Livestock Activities-Distribution of fodder Mini Kits	1	0.01
Marched	User Group		Pampanagouda	1381	Livestock Activities-Distribution of fodder Mini Kits	1	0.01
Marched	User Group		Khashimbi	1382	Livestock Activities-Distribution of fodder Mini Kits	1	0.01
Marched	User Group		Chandrappa @ Chandraya Pani S/o Bas	1383	Livestock Activities-Distribution of fodder Mini Kits	1	0.01
Marched	User Group		Noorpasha	1384	Livestock Activities-Distribution of fodder Mini Kits	1	0.01
Marched	User Group		Narasimhalu	1385	Livestock Activities-Distribution of fodder Mini Kits	1	0.01
Marched	User Group		Balappa	1386	Livestock Activities-Distribution of fodder Mini Kits	1	0.01
Marched	User Group		Sidrama	1387	Livestock Activities-Distribution of fodder Mini Kits	1	0.01
Marched	User Group		Hanumantha	1388	Livestock Activities-Distribution of fodder Mini Kits	1	0.01
Marched	User Group		Khasim Bee	1389	Livestock Activities-Distribution of fodder Mini Kits	1	0.01
Marched	User Group		Kasheema Bee	1390	Livestock Activities-Distribution of fodder Mini Kits	1	0.01
Marched	User Group		Zainabee.	1391	Livestock Activities-Distribution of fodder Mini Kits	1	0.01

Marched	User Group		Noorubasha	1392	Livestock Activities-Distribution of fodder Mini Kits	1	0.01
Marched	User Group		Mangala Devi	1393	Livestock Activities-Distribution of fodder Mini Kits	1	0.01
Marched	User Group		Habib Pasha.	1394	Livestock Activities-Distribution of fodder Mini Kits	1	0.01
Marched	User Group		Haji Pasha	1395	Livestock Activities-Distribution of fodder Mini Kits	1	0.01
Marched	User Group		Chandrashekhar	1396	Livestock Activities-Distribution of fodder Mini Kits	1	0.01
Marched	User Group		Bhojappa	1397	Livestock Activities-Distribution of fodder Mini Kits	1	0.01
Marched	User Group		Veeranna	1398	Livestock Activities-Distribution of fodder Mini Kits	1	0.01
Marched	User Group		Channa Veerappa	1399	Livestock Activities-Distribution of fodder Mini Kits	1	0.01
Marched	User Group		narasimhalu	1400	Livestock Activities-Distribution of fodder Mini Kits	1	0.01
Marched	User Group		Sharanappa	1401	Livestock Activities-Distribution of fodder Mini Kits	1	0.01
Marched	User Group		Shushilamma	1402	Livestock Activities-Distribution of fodder Mini Kits	1	0.01
Marched	User Group		Hampamma	1403	Livestock Activities-Distribution of fodder Mini Kits	1	0.01
Marched	User Group		Abdul Khasim	1404	Livestock Activities-Distribution of fodder Mini Kits	1	0.01
Marched	User Group		Do.Basanna	1405	Livestock Activities-Distribution of fodder Mini Kits	1	0.01
Marched	User Group		Mohammed Fakhre Alam	1406	Livestock Activities-Distribution of fodder Mini Kits	1	0.01
Marched	User Group		Malamma	1407	Livestock Activities-Distribution of fodder Mini Kits	1	0.01
Marched	User Group		Virupakshi	1408	Livestock Activities-Distribution of fodder Mini Kits	1	0.01

Marched	User Group		Abdul khasim	1409	Livestock Activities-Distribution of fodder Mini Kits	1	0.01
Marched	User Group		Mariappa	1410	Livestock Activities-Distribution of fodder Mini Kits	1	0.01
Marched	User Group		Mariappa	1411	Livestock Activities-Distribution of fodder Mini Kits	1	0.01
Marched	User Group		Virupakshi	1412	Livestock Activities-Distribution of fodder Mini Kits	1	0.01
Marched	User Group		Sujata	1413	Livestock Activities-Distribution of fodder Mini Kits	1	0.01
Marched	User Group		Devendramma	1414	Livestock Activities-Distribution of fodder Mini Kits	1	0.01
Marched	User Group		Narasimhalu	1415	Livestock Activities-Distribution of fodder Mini Kits	1	0.01
Marched	User Group		Narasimhalu	1416	Livestock Activities-Distribution of fodder Mini Kits	1	0.01
Marched	User Group		Babu	1417	Livestock Activities-Distribution of fodder Mini Kits	1	0.01
Marched	User Group		Syed Shafi Qadri	1418	Livestock Activities-Distribution of fodder Mini Kits	1	0.01
Marched	User Group		Khalepeer	1419	Livestock Activities-Distribution of fodder Mini Kits	1	0.01
Marched	User Group		Khalepeer	1420	Livestock Activities-Distribution of fodder Mini Kits	1	0.01
Marched	User Group		Gousia	1421	Livestock Activities-Distribution of fodder Mini Kits	1	0.01
Marched	User Group		Jindavali	1422	Livestock Activities-Distribution of fodder Mini Kits	1	0.01
Marched	User Group		Jindavali	1423	Livestock Activities-Distribution of fodder Mini Kits	1	0.01
Marched	User Group		Fayaz Hussain Syad	1424	Livestock Activities-Distribution of fodder Mini Kits	1	0.01
Marched	User Group		Fayaz Hussain Syad	1425	Livestock Activities-Distribution of fodder Mini Kits	1	0.01

Marched	User Group		Fayaz Hussain Syad	1426	Livestock Activities-Distribution of fodder Mini Kits	1	0.01
Marched	User Group		Mahbooba	1427	Livestock Activities-Distribution of fodder Mini Kits	1	0.01
Marched	User Group		Mahboob	1428	Livestock Activities-Distribution of fodder Mini Kits	1	0.01
Marched	User Group		Mahboob	1429	Livestock Activities-Distribution of fodder Mini Kits	1	0.01
Marched	User Group		Muntanja Begum	1430	Livestock Activities-Distribution of fodder Mini Kits	1	0.01
Marched	User Group		B. Raghavendra	1431	Livestock Activities-Distribution of fodder Mini Kits	1	0.01
Marched	User Group		B Ajit Kumar	1432	Livestock Activities-Distribution of fodder Mini Kits	1	0.01
Marched	User Group		B Pramod Kumar	1433	Livestock Activities-Distribution of fodder Mini Kits	1	0.01
Marched	User Group		Kousarabegum	1434	Livestock Activities-Distribution of fodder Mini Kits	1	0.01
Marched	User Group		Khaza Pasha	1435	Livestock Activities-Distribution of fodder Mini Kits	1	0.01
Marched	User Group		Gesudaraj	1436	Livestock Activities-Distribution of fodder Mini Kits	1	0.01
Marched	User Group		Zakia Begum	1437	Livestock Activities-Distribution of fodder Mini Kits	1	0.01
Marched	User Group		Zia ul Haq	1438	Livestock Activities-Distribution of fodder Mini Kits	1	0.01
Marched	User Group		Zaheeda Begum	1439	Livestock Activities-Distribution of fodder Mini Kits	1	0.01
Marched	User Group		Riyana Begum	1440	Livestock Activities-Distribution of fodder Mini Kits	1	0.01
Marched	User Group		Shaheeda Begum	1441	Livestock Activities-Distribution of fodder Mini Kits	1	0.01
Marched	User Group		Hanumantraya	1442	Livestock Activities-Distribution of fodder Mini Kits	1	0.01

Marched	User Group		Yallena gowda	1443	Livestock Activities-Distribution of fodder Mini Kits	1	0.01
Marched	User Group		Hanumantraya	1444	Livestock Activities-Distribution of fodder Mini Kits	1	0.01
Marched	User Group		Zakia Begum	1445	Livestock Activities-Distribution of fodder Mini Kits	1	0.01
Marched	User Group		Fakiruddin	1446	Livestock Activities-Distribution of fodder Mini Kits	1	0.01
Marched	User Group		Mahbooba	1447	Livestock Activities-Distribution of fodder Mini Kits	1	0.01
Marched	User Group		Mahbooba	1448	Livestock Activities-Distribution of fodder Mini Kits	1	0.01
Marched	User Group		Hussain of Mahmud	1449	Livestock Activities-Distribution of fodder Mini Kits	1	0.01
Marched	User Group		Khaza Hussain	1450	Livestock Activities-Distribution of fodder Mini Kits	1	0.01
Marched	User Group		Khaza Hussain	1451	Livestock Activities-Distribution of fodder Mini Kits	1	0.01
Marched	User Group		Zakia Begum	1452	Livestock Activities-Distribution of fodder Mini Kits	1	0.01
Marched	User Group		Zakia Begum	1453	Livestock Activities-Distribution of fodder Mini Kits	1	0.01
Marched	User Group		Zakia Begum	1454	Livestock Activities-Distribution of fodder Mini Kits	1	0.01
Marched	User Group		Nazir Ahmad	1455	Livestock Activities-Distribution of fodder Mini Kits	1	0.01
Marched	User Group		Nazir Ahmad	1456	Livestock Activities-Distribution of fodder Mini Kits	1	0.01
Marched	User Group		Fakuruddina	1457	Livestock Activities-Distribution of fodder Mini Kits	1	0.01
Marched	User Group		Bashera Ahmad	1458	Livestock Activities-Distribution of fodder Mini Kits	1	0.01
Marched	User Group		Mahbooba	1459	Livestock Activities-Distribution of fodder Mini Kits	1	0.01

Marched	User Group		Mohammed Ali	1460	Livestock Activities-Distribution of fodder Mini Kits	1	0.01
Marched	User Group		Yusuf	1461	Livestock Activities-Distribution of fodder Mini Kits	1	0.01
Marched	User Group		Yusuf	1462	Livestock Activities-Distribution of fodder Mini Kits	1	0.01
Marched	User Group		Laudley Mashak	1463	Livestock Activities-Distribution of fodder Mini Kits	1	0.01
Marched	User Group		Laudley Mashak	1464	Livestock Activities-Distribution of fodder Mini Kits	1	0.01
Marched	User Group		Chandrappa	1465	Livestock Activities-Distribution of fodder Mini Kits	1	0.01
Marched	User Group		Narasimhayya	1466	Livestock Activities-Distribution of fodder Mini Kits	1	0.01
Marched	User Group		Bill Khisabanu	1467	Livestock Activities-Distribution of fodder Mini Kits	1	0.01
Marched	User Group		Srinivasa	1468	Livestock Activities-Distribution of fodder Mini Kits	1	0.01
Marched	User Group		Azeemabegum	1469	Livestock Activities-Distribution of fodder Mini Kits	1	0.01
Marched	User Group		Azeemabegum	1470	Livestock Activities-Distribution of fodder Mini Kits	1	0.01
Marched	User Group		Jammashirabi	1471	Livestock Activities-Distribution of fodder Mini Kits	1	0.01
Marched	User Group		Mahaboobabee	1472	Livestock Activities-Distribution of fodder Mini Kits	1	0.01
Marched	User Group		Mahiboobie	1473	Livestock Activities-Distribution of fodder Mini Kits	1	0.01
Marched	User Group		Mahiboobie	1474	Livestock Activities-Distribution of fodder Mini Kits	1	0.01
Marched	User Group		Secundara Ali	1475	Livestock Activities-Distribution of fodder Mini Kits	1	0.01
Marched	User Group		Siddaramayya S/o Ayyappa Swamy	1476	Livestock Activities-Distribution of fodder Mini Kits	1	0.01

Marched	User Group		Hussaini Bhasha	1477	Livestock Activities-Distribution of fodder Mini Kits	1	0.01
Marched	User Group		Pampanna	1478	Livestock Activities-Distribution of fodder Mini Kits	1	0.01
Marched	User Group		Prashant Kumara	1479	Livestock Activities-Distribution of fodder Mini Kits	1	0.01
Marched	User Group		Prashant Kumara	1480	Livestock Activities-Distribution of fodder Mini Kits	1	0.01
Marched	User Group		Shivamma.	1481	Livestock Activities-Distribution of fodder Mini Kits	1	0.01
Marched	User Group		Ishappa	1482	Livestock Activities-Distribution of fodder Mini Kits	1	0.01
Marched	User Group		Mariamamma	1483	Livestock Activities-Distribution of fodder Mini Kits	1	0.01
Marched	User Group		Ishappa	1484	Livestock Activities-Distribution of fodder Mini Kits	1	0.01
Marched	User Group		Mariamamma	1485	Livestock Activities-Distribution of fodder Mini Kits	1	0.01
Marched	User Group		Mariamamma W/o Lingappa.	1486	Livestock Activities-Distribution of fodder Mini Kits	1	0.01
Marched	User Group		Narasappa	1487	Livestock Activities-Distribution of fodder Mini Kits	1	0.01
Marched	User Group		Donnayaswamy	1488	Livestock Activities-Distribution of fodder Mini Kits	1	0.01
Marched	User Group		Shivalingayya swamy	1489	Livestock Activities-Distribution of fodder Mini Kits	1	0.01
Marched	User Group		Ajiza	1490	Livestock Activities-Distribution of fodder Mini Kits	1	0.01
Marched	User Group		JACKIA Begum W/o. Riaz Ahmed Kha	1491	Livestock Activities-Distribution of fodder Mini Kits	1	0.01
Marched	User Group		Ajiza	1492	Livestock Activities-Distribution of fodder Mini Kits	1	0.01
Marched	User Group		JACKIA Begum W/o. Riaz Ahmed Kha	1493	Livestock Activities-Distribution of fodder Mini Kits	1	0.01

Marched	User Group		Bheemesha.S/o.Lalappa.	1494	Livestock Activities-Distribution of fodder Mini Kits	1	0.01
Marched	User Group		Naveen Chandra Patil	1495	Livestock Activities-Distribution of fodder Mini Kits	1	0.01
Marched	User Group		Mallenagowda	1496	Livestock Activities-Distribution of fodder Mini Kits	1	0.01
Marched	User Group		Udayakumara	1497	Livestock Activities-Distribution of fodder Mini Kits	1	0.01
Marched	User Group		Udayakumara	1498	Livestock Activities-Distribution of fodder Mini Kits	1	0.01
Marched	User Group		Nirmala	1499	Livestock Activities-Distribution of fodder Mini Kits	1	0.01
Marched	User Group		Nirmala	1500	Livestock Activities-Distribution of fodder Mini Kits	1	0.01
Marched	User Group		Ravi Kumara	1501	Livestock Activities-Distribution of fodder Mini Kits	1	0.01
Marched	User Group		Chandrakanth	1502	Livestock Activities-Distribution of fodder Mini Kits	1	0.01
Marched	User Group		Basavaraja	1503	Livestock Activities-Distribution of fodder Mini Kits	1	0.01
Marched	User Group		Raja S/o Uday Kumara.	1504	Livestock Activities-Distribution of fodder Mini Kits	1	0.01
Marched	User Group		Sharanappa	1505	Livestock Activities-Distribution of fodder Mini Kits	1	0.01
Marched	User Group		Hampamma	1506	Livestock Activities-Distribution of fodder Mini Kits	1	0.01
Marched	User Group		Channaveerappa	1507	Livestock Activities-Distribution of fodder Mini Kits	1	0.01
Marched	User Group		Basavaraja	1508	Livestock Activities-Distribution of fodder Mini Kits	1	0.01
Marched	User Group		Sharanappa	1509	Livestock Activities-Distribution of fodder Mini Kits	1	0.01
Marched	User Group		Faridabegum	1510	Livestock Activities-Distribution of fodder Mini Kits	1	0.01

Marched	User Group		Wahidabegum	1511	Livestock Activities-Distribution of fodder Mini Kits	1	0.01
Marched	User Group		Chandrasekharappa	1512	Livestock Activities-Distribution of fodder Mini Kits	1	0.01
Marched	User Group		Maruti.	1513	Livestock Activities-Distribution of fodder Mini Kits	1	0.01
Marched	User Group		Hussainappa.	1514	Livestock Activities-Distribution of fodder Mini Kits	1	0.01
Marched	User Group		Khazabi	1515	Livestock Activities-Distribution of fodder Mini Kits	1	0.01
Marched	User Group		Khazabee	1516	Livestock Activities-Distribution of fodder Mini Kits	1	0.01
Marched	User Group		Bazareppa	1517	Livestock Activities-Distribution of fodder Mini Kits	1	0.01
Marched	User Group		Mr. Shailareddy	1518	Livestock Activities-Distribution of fodder Mini Kits	1	0.01
Marched	User Group		Hussainappa	1519	Livestock Activities-Distribution of fodder Mini Kits	1	0.01
Marched	User Group		Mallikarjun	1520	Livestock Activities-Distribution of fodder Mini Kits	1	0.01
Marched	User Group		Mr. Shailareddy	1521	Livestock Activities-Distribution of fodder Mini Kits	1	0.01
Marched	User Group		Mallikarjuna	1522	Livestock Activities-Distribution of fodder Mini Kits	1	0.01
Marched	User Group		Mallamma	1523	Livestock Activities-Distribution of fodder Mini Kits	1	0.01
Marched	User Group		Ishwarappa	1524	Livestock Activities-Distribution of fodder Mini Kits	1	0.01
Marched	User Group		Jitendra Bhosle S/o Dada Saheb Bhosle.	1525	Livestock Activities-Distribution of fodder Mini Kits	1	0.01
Marched	User Group		Dadasaheb Bhosle S/oGovinda Bhosle.	1526	Livestock Activities-Distribution of fodder Mini Kits	1	0.01
Marched	User Group		Dodda Basavaraja	1527	Livestock Activities-Distribution of fodder Mini Kits	1	0.01

Marched	User Group		Veerabhadrappa	1528	Livestock Activities-Distribution of fodder Mini Kits	1	0.01
Marched	User Group		Basavaraja	1529	Livestock Activities-Distribution of fodder Mini Kits	1	0.01
Marched	User Group		Jai Prakash	1530	Livestock Activities-Distribution of fodder Mini Kits	1	0.01
Marched	User Group		Dodda Bassavaraja	1531	Livestock Activities-Distribution of fodder Mini Kits	1	0.01
Marched	User Group				Livestock Activities-Animal Health Camps(Each camp)	8	2
Marched	User Group		Ishwarappa	1533	Livestock Activities-Distribution of fodder Mini Kits	1	0.01
Marched	User Group		Sharanappa	1534	Livestock Activities-Distribution of fodder Mini Kits	1	0.01
Marched	User Group		Basavaraja	1535	Livestock Activities-Distribution of fodder Mini Kits	1	0.01
Marched	User Group		Chanda Bee	1536	Livestock Activities-Distribution of fodder Mini Kits	1	0.01
Marched	User Group		Khamarunnisa Begum	1537	Livestock Activities-Distribution of fodder Mini Kits	1	0.01
Marched	User Group		Parvathamma	1538	Livestock Activities-Distribution of fodder Mini Kits	1	0.01
Marched	User Group		Mallamma	1539	Livestock Activities-Distribution of fodder Mini Kits	1	0.01
Marched	User Group		Srisailara Reddy	1540	Livestock Activities-Distribution of fodder Mini Kits	1	0.01
Marched	User Group		Habibannisa	1541	Livestock Activities-Distribution of fodder Mini Kits	1	0.01
Marched	User Group		Honnappa S/o Bhirappa	1542	Livestock Activities-Distribution of fodder Mini Kits	1	0.01
Marched	User Group		Dadasaheb Bosle	1543	Livestock Activities-Distribution of fodder Mini Kits	1	0.01
Marched	User Group		Dadasaheb Bosle	1544	Livestock Activities-Distribution of fodder Mini Kits	1	0.01

Marched	User Group		Rajendra	1545	Livestock Activities-Distribution of fodder Mini Kits	1	0.01
Marched	User Group		Jitendra Bosley	1546	Livestock Activities-Distribution of fodder Mini Kits	1	0.01
Marched	User Group		Jitendra Bosley	1547	Livestock Activities-Distribution of fodder Mini Kits	1	0.01
Marched	User Group		Rajendra Bhosle	1548	Livestock Activities-Distribution of fodder Mini Kits	1	0.01
Marched	User Group		Srisaila Reddy	1549	Livestock Activities-Distribution of fodder Mini Kits	1	0.01
Marched	User Group		Chennappa	1550	Livestock Activities-Distribution of fodder Mini Kits	1	0.01
Marched	User Group		Chennappa	1551	Livestock Activities-Distribution of fodder Mini Kits	1	0.01
Marched	User Group		Thippamma	1552	Livestock Activities-Distribution of fodder Mini Kits	1	0.01
Marched	User Group		Farazana	1553	Livestock Activities-Distribution of fodder Mini Kits	1	0.01
Marched	User Group		Farazana	1554	Livestock Activities-Distribution of fodder Mini Kits	1	0.01
Marched	User Group		Rudrappa Gowda	1555	Livestock Activities-Distribution of fodder Mini Kits	1	0.01
Marched	User Group		Rudrappagouda	1556	Livestock Activities-Distribution of fodder Mini Kits	1	0.01
Marched	User Group		Kirthamma	1557	Livestock Activities-Distribution of fodder Mini Kits	1	0.01
Marched	User Group		Kirthamma	1558	Livestock Activities-Distribution of fodder Mini Kits	1	0.01
Marched	User Group		Mallikarjuna Patil	1559	Livestock Activities-Distribution of fodder Mini Kits	1	0.01
Marched	User Group		Virupanna	1560	Livestock Activities-Distribution of fodder Mini Kits	1	0.01
Marched	User Group		Gudahussain	1561	Livestock Activities-Distribution of fodder Mini Kits	1	0.01

Marched	User Group		Jilani	1562	Livestock Activities-Distribution of fodder Mini Kits	1	0.01
Marched	User Group		Basheera Ahmed	1563	Livestock Activities-Distribution of fodder Mini Kits	1	0.01
Marched	User Group		Munni Begum	1564	Livestock Activities-Distribution of fodder Mini Kits	1	0.01
Marched	User Group		Rajamamhad	1565	Livestock Activities-Distribution of fodder Mini Kits	1	0.01
Marched	User Group		Narasappa	1566	Livestock Activities-Distribution of fodder Mini Kits	1	0.01
Marched	User Group		Narasappa	1567	Livestock Activities-Distribution of fodder Mini Kits	1	0.01
Marched	User Group		Neelesha	1568	Livestock Activities-Distribution of fodder Mini Kits	1	0.01
Marched	User Group		Sanna Neelesha	1569	Livestock Activities-Distribution of fodder Mini Kits	1	0.01
Marched	User Group		Hussainappa	1570	Livestock Activities-Distribution of fodder Mini Kits	1	0.01
Marched	User Group		Jitendrabhonslay	1571	Livestock Activities-Demonstrations	1.54	0.14
Marched	User Group		Jafar Sheikh	1572	Livestock Activities-Distribution of fodder Mini Kits	1	0.01
Marched	User Group		Dadasaheb Bhosle	1573	Livestock Activities-Demonstrations	1.60	0.14
Marched	User Group		Jitendra Bhosle	1574	Livestock Activities-Distribution of fodder Mini Kits	1	0.01
Marched	User Group		Jitendra Bhosle	1575	Livestock Activities-Demonstrations	0.90	0.08
Marched	User Group		Suresh	1576	Livestock Activities-Distribution of fodder Mini Kits	1	0.01
Marched	User Group		Narasamma	1577	Livestock Activities-Demonstrations	0.90	0.08
Marched	User Group		Nagaraja	1578	Livestock Activities-Distribution of fodder Mini Kits	1	0.01

Marched	User Group		Marigangappa	1579	Livestock Activities-Demonstrations	0.90	0.08
Marched	User Group		Mahadeva	1580	Livestock Activities-Distribution of fodder Mini Kits	1	0.01
Marched	User Group		S. Ajamuddinakhadri	1581	Livestock Activities-Demonstrations	0.90	0.08
Marched	User Group		Azamuddinakhadri	1582	Livestock Activities-Distribution of fodder Mini Kits	1	0.01
Marched	User Group		Kirtamma	1583	Livestock Activities-Demonstrations	1.31	0.12
Marched	User Group		Narasanna	1584	Livestock Activities-Distribution of fodder Mini Kits	1	0.01
Marched	User Group		Narasappa	1585	Livestock Activities-Demonstrations	2.00	0.18
Marched	User Group		Narasappa	1586	Livestock Activities-Distribution of fodder Mini Kits	1	0.01
Marched	User Group		Shivraj Patil	1587	Livestock Activities-Distribution of fodder Mini Kits	1	0.01
Marched	User Group		Mohammed Mustak Ahmed	1588	Livestock Activities-Distribution of fodder Mini Kits	1	0.01
Marched	User Group		Mahmoud Ibrahim	1589	Livestock Activities-Demonstrations	1.00	0.09
Marched	User Group		Dada Saheba Bosele	1590	Livestock Activities-Distribution of fodder Mini Kits	1	0.01
Marched	User Group		Madar Bee	1591	Livestock Activities-Demonstrations	1.94	0.17
Marched	User Group		Mohammed Haaji	1592	Livestock Activities-Distribution of fodder Mini Kits	1	0.01
Marched	User Group		Mahimooda Begum	1593	Livestock Activities-Demonstrations	2.00	0.18
Marched	User Group		Hussein Basha	1594	Livestock Activities-Distribution of fodder Mini Kits	1	0.01
Marched	User Group		Vishweshwara	1595	Livestock Activities-Demonstrations	2.00	0.18

Marched	User Group		Vishweshwara	1596	Livestock Activities-Distribution of fodder Mini Kits	1	0.01
Marched	User Group		Vrushabendra	1597	Livestock Activities-Demonstrations	1.89	0.17
Marched	User Group		Vrushabendra	1598	Livestock Activities-Distribution of fodder Mini Kits	1	0.01
Marched	User Group		Yellappa	1599	Livestock Activities-Demonstrations	1.89	0.17
Marched	User Group		Nagamma	1600	Livestock Activities-Distribution of fodder Mini Kits	1	0.01
Marched	User Group		Basavaraja	1601	Livestock Activities-Demonstrations	1.89	0.17
Marched	User Group		Hanumantha	1602	Livestock Activities-Distribution of fodder Mini Kits	1	0.01
Marched	User Group		Gangamma W/o Mallappa Kuruburu	1603	Livestock Activities-Demonstrations	1.89	0.17
Marched	User Group		Narasappa S/o . Duragappa Koravara	1604	Livestock Activities-Distribution of fodder Mini Kits	1	0.01
Marched	User Group		Bassanna	1605	Livestock Activities-Demonstrations	1.89	0.17
Marched	User Group		Mahadevappa	1606	Livestock Activities-Distribution of fodder Mini Kits	1	0.01
Marched	User Group		Mahadevappa	1607	Livestock Activities-Demonstrations	1.89	0.17
Marched	User Group		Mallikarjuna	1608	Livestock Activities-Distribution of fodder Mini Kits	1	0.01
Marched	User Group		Shivabasappa	1609	Livestock Activities-Demonstrations	1.99	0.18
Marched	User Group		Shivabasappa	1610	Livestock Activities-Distribution of fodder Mini Kits	1	0.01
Marched	User Group		Zakhir	1611	Livestock Activities-Demonstrations	1.34	0.12
Marched	User Group		Fatima	1612	Livestock Activities-Distribution of fodder Mini Kits	1	0.01

Marched	User Group		Sharifa Bhee	1613	Livestock Activities-Demonstrations	1.70	0.15
Marched	User Group		Shaheeda Begum	1614	Livestock Activities-Distribution of fodder Mini Kits	1	0.01
Marched	User Group		Shaheeda Begum	1615	Livestock Activities-Demonstrations	1.60	0.14
Marched	User Group		Iqbal Pasha	1616	Livestock Activities-Distribution of fodder Mini Kits	1	0.01
Marched	User Group		Zakhir	1617	Livestock Activities-Demonstrations	1.20	0.11
Marched	User Group		Farida Begum	1618	Livestock Activities-Distribution of fodder Mini Kits	1	0.01
Marched	User Group		B.Tasleem Banu.W/o Basha. @ShakeH	1619	Livestock Activities-Demonstrations	1.20	0.11
Marched	User Group		Erappa	1620	Livestock Activities-Distribution of fodder Mini Kits	1	0.01
Marched	User Group		Erappa	1621	Livestock Activities-Demonstrations	1.12	0.10
Marched	User Group		Donnayya Swamy	1622	Livestock Activities-Distribution of fodder Mini Kits	1	0.01
Marched	User Group		Donnayya Swamy	1623	Livestock Activities-Demonstrations	1.12	0.10
Marched	User Group		Bassanna	1624	Livestock Activities-Distribution of fodder Mini Kits	1	0.01
Marched	User Group		Mahbooba	1625	Livestock Activities-Demonstrations	0.64	0.06
Marched	User Group		Mahbooba	1626	Livestock Activities-Distribution of fodder Mini Kits	1	0.01
Marched	User Group		Ratna	1627	Livestock Activities-Demonstrations	1.60	0.14
Marched	User Group		Erappa	1628	Livestock Activities-Distribution of fodder Mini Kits	1	0.01
Marched	User Group		Jitendra Bhosle S/o Dada Saheb Bhosle	1629	Livestock Activities-Demonstrations	0.80	0.07

Marched	User Group		Tayanna	1630	Livestock Activities-Distribution of fodder Mini Kits	1	0.01
Marched	User Group		Narasamma W/o Mareppa	1631	Livestock Activities-Demonstrations	2.00	0.18
Marched	User Group		Paddamma	1632	Livestock Activities-Distribution of fodder Mini Kits	1	0.01
Marched	User Group		Bassanna	1633	Livestock Activities-Demonstrations	1.72	0.15
Marched	User Group		Ratna	1634	Livestock Activities-Distribution of fodder Mini Kits	1	0.01
Marched	User Group		Vijayakumara	1635	Livestock Activities-Demonstrations	0.32	0.03
Marched	User Group		Honnamma W/o Narasappa	1636	Livestock Activities-Distribution of fodder Mini Kits	1	0.01
Marched	User Group		Anjanappa	1637	Livestock Activities-Demonstrations	0.32	0.03
Marched	User Group		Narasappa	1638	Livestock Activities-Distribution of fodder Mini Kits	1	0.01
Marched	User Group		Muthappa	1639	Livestock Activities-Demonstrations	2.00	0.18
Marched	User Group		Kanakappa	1640	Livestock Activities-Distribution of fodder Mini Kits	1	0.01
Marched	User Group		Narasappa	1641	Livestock Activities-Demonstrations	1.18	0.11
Marched	User Group		Mallappa	1642	Livestock Activities-Distribution of fodder Mini Kits	1	0.01
Marched	User Group		Muthappa	1643	Livestock Activities-Demonstrations	1.30	0.12
Marched	User Group		Neelamma	1644	Livestock Activities-Distribution of fodder Mini Kits	1	0.01
Marched	User Group		Bhimavva h, Bhimaya	1645	Livestock Activities-Demonstrations	2.00	0.18
Marched	User Group		Bassanna	1646	Livestock Activities-Distribution of fodder Mini Kits	1	0.01

Marched	User Group		Basanna S/o lachamayya	1647	Livestock Activities-Demonstrations	1.82	0.16
Marched	User Group		Mahbooba Ali	1648	Livestock Activities-Distribution of fodder Mini Kits	1	0.01
Marched	User Group		Sugurappa	1649	Livestock Activities-Demonstrations	1.52	0.14
Marched	User Group		Mahbooba Ali	1650	Livestock Activities-Distribution of fodder Mini Kits	1	0.01
Marched	User Group		Huligeppa	1651	Livestock Activities-Demonstrations	2.00	0.18
Marched	User Group		Umesha	1652	Livestock Activities-Distribution of fodder Mini Kits	1	0.01
Marched	User Group		Parvathamma	1653	Livestock Activities-Demonstrations	1.57	0.14
Marched	User Group		Mallesha	1654	Livestock Activities-Distribution of fodder Mini Kits	1	0.01
Marched	User Group		Umesha	1655	Livestock Activities-Demonstrations	1.82	0.16
Marched	User Group		Mallesha	1656	Livestock Activities-Distribution of fodder Mini Kits	1	0.01
Marched	User Group		Shivalingam W/o Rachanna	1657	Livestock Activities-Demonstrations	2.00	0.18
Marched	User Group		Umesha	1658	Livestock Activities-Distribution of fodder Mini Kits	1	0.01
Marched	User Group		Malleshappa	1659	Livestock Activities-Demonstrations	1.44	0.13
Marched	User Group		Shivalingam W/o Rachanna	1660	Livestock Activities-Distribution of fodder Mini Kits	1	0.01
Marched	User Group		Amarappa	1661	Livestock Activities-Demonstrations	1.45	0.13
Marched	User Group		Amarappa	1662	Livestock Activities-Distribution of fodder Mini Kits	1	0.01
Marched	User Group		Kharijakhata	1663	Livestock Activities-Demonstrations	1.20	0.11

Marched	User Group		Amarappa	1664	Livestock Activities-Distribution of fodder Mini Kits	1	0.01
Marched	User Group		Sangareddy	1665	Livestock Activities-Demonstrations	1.10	0.10
Marched	User Group		Sharanappa	1666	Livestock Activities-Distribution of fodder Mini Kits	1	0.01
Marched	User Group		Amarappa	1667	Livestock Activities-Demonstrations	1.00	0.09
Marched	User Group		Umesha	1668	Livestock Activities-Distribution of fodder Mini Kits	1	0.01
Marched	User Group		Parvathamma	1669	Livestock Activities-Demonstrations	2.00	0.18
Marched	User Group		Malleesh	1670	Livestock Activities-Distribution of fodder Mini Kits	1	0.01
Marched	User Group		Parvathamma	1671	Livestock Activities-Demonstrations	2.00	0.18
Marched	User Group		Bojappa	1672	Livestock Activities-Distribution of fodder Mini Kits	1	0.01
Marched	User Group		Shivalingam W/o Rachanna	1673	Livestock Activities-Demonstrations	2.00	0.18
Marched	User Group		Kareppa	1674	Livestock Activities-Distribution of fodder Mini Kits	1	0.01
Marched	User Group		Sharada	1675	Livestock Activities-Demonstrations	2.00	0.18
Marched	User Group		Siddaramabai Poojari	1676	Livestock Activities-Distribution of fodder Mini Kits	1	0.01
Marched	User Group		Sivasarannappa	1677	Livestock Activities-Demonstrations	1.30	0.12
Marched	User Group		Shivasaranpapa	1678	Livestock Activities-Distribution of fodder Mini Kits	1	0.01
Marched	User Group		Sangareddy	1679	Livestock Activities-Demonstrations	2.00	0.18
Marched	User Group		Thammanna	1680	Livestock Activities-Distribution of fodder Mini Kits	1	0.01

Marched	User Group		Sayyid Hussain	1681	Livestock Activities-Demonstrations	2.00	0.18
Marched	User Group		Amarappa	1682	Livestock Activities-Distribution of fodder Mini Kits	1	0.01
Marched	User Group		Shivanna	1683	Livestock Activities-Demonstrations	2.00	0.18
Marched	User Group		Kharijakhata	1684	Livestock Activities-Distribution of fodder Mini Kits	1	0.01
Marched	User Group		GangnammaW/o Basavantaraya	1685	Livestock Activities-Demonstrations	2.00	0.18
Marched	User Group		Govindaraov	1686	Livestock Activities-Distribution of fodder Mini Kits	1	0.01
Marched	User Group		Kharijakhata	1687	Livestock Activities-Demonstrations	1.70	0.15
Marched	User Group		Tayappa	1688	Livestock Activities-Distribution of fodder Mini Kits	1	0.01
Marched	User Group		Kharijakhata	1689	Livestock Activities-Demonstrations	1.70	0.15
Marched	User Group		Thimmayya	1690	Livestock Activities-Distribution of fodder Mini Kits	1	0.01
Marched	User Group		Maremma W/o Kallaga	1691	Livestock Activities-Demonstrations	1.60	0.14
Marched	User Group		Lakshmi Devi	1692	Livestock Activities-Distribution of fodder Mini Kits	1	0.01
Marched	User Group		Kharijakhata	1693	Livestock Activities-Demonstrations	1.60	0.14
Marched	User Group		Narasimhayya	1694	Livestock Activities-Distribution of fodder Mini Kits	1	0.01
Marched	User Group		Ananda Patil	1695	Livestock Activities-Demonstrations	1.70	0.15
Marched	User Group		Udayakumara	1696	Livestock Activities-Distribution of fodder Mini Kits	1	0.01
Marched	User Group		Kharijakhata	1697	Livestock Activities-Demonstrations	2.00	0.18

Marched	User Group		Mallikarjuna Patil	1698	Livestock Activities-Distribution of fodder Mini Kits	1	0.01
Marched	User Group		Mallana gowda	1699	Livestock Activities-Demonstrations	1.00	0.09
Marched	User Group		Shivaji Pani	1700	Livestock Activities-Distribution of fodder Mini Kits	1	0.01
Marched	User Group		Kharijakhata	1701	Livestock Activities-Demonstrations	2.00	0.18
Marched	User Group		Parvat Reddy	1702	Livestock Activities-Distribution of fodder Mini Kits	1	0.01
Marched	User Group		Mallanna	1703	Livestock Activities-Demonstrations	0.53	0.05
Marched	User Group		Hanumantha Reddy	1704	Livestock Activities-Distribution of fodder Mini Kits	1	0.01
Marched	User Group		Kharijakhata	1705	Livestock Activities-Demonstrations	2.00	0.18
Marched	User Group		Narasamma W/o Sharanappa	1706	Livestock Activities-Distribution of fodder Mini Kits	1	0.01
Marched	User Group		Mallappa gouda	1707	Livestock Activities-Demonstrations	2.00	0.18
Marched	User Group		Udayakumara	1708	Livestock Activities-Distribution of fodder Mini Kits	1	0.01
Marched	User Group		Kharijakhata	1709	Livestock Activities-Demonstrations	2.00	0.18
Marched	User Group		Dodda Anjinayya	1710	Livestock Activities-Distribution of fodder Mini Kits	1	0.01
Marched	User Group		Udayakumara	1711	Livestock Activities-Demonstrations	1.96	0.18
Marched	User Group		Gangnamma	1712	Livestock Activities-Distribution of fodder Mini Kits	1	0.01
Marched	User Group		Mallappagouda	1713	Livestock Activities-Demonstrations	1.96	0.18
Marched	User Group		Mrs. Khamarunnisa Begum	1714	Livestock Activities-Distribution of fodder Mini Kits	1	0.01

Marched	User Group		Mallenagowda	1715	Livestock Activities-Demonstrations	2.00	0.18
Marched	User Group		Mahesh Vajpayee	1716	Livestock Activities-Distribution of fodder Mini Kits	1	0.01
Marched	User Group		Masumasa	1717	Livestock Activities-Demonstrations	0.80	0.07
Marched	User Group		Ravikumara	1718	Livestock Activities-Distribution of fodder Mini Kits	1	0.01
Marched	User Group		Ravikumara	1719	Livestock Activities-Demonstrations	0.80	0.07
Marched	User Group		Virupanna	1720	Livestock Activities-Distribution of fodder Mini Kits	1	0.01
Marched	User Group		Mallenagowda	1721	Livestock Activities-Demonstrations	1.60	0.14
Marched	User Group		Mallenagowda	1722	Livestock Activities-Distribution of fodder Mini Kits	1	0.01
Marched	User Group		Masumasa	1723	Livestock Activities-Demonstrations	1.16	0.10
Marched	User Group		Masumasa	1724	Livestock Activities-Distribution of fodder Mini Kits	1	0.01
Marched	User Group		K. Pampapati	1725	Livestock Activities-Demonstrations	1.36	0.12
Marched	User Group		K. Virupakshappa	1726	Livestock Activities-Supply and Installation of Travis	1	0.16044
Marched	User Group		Chowdappa	1727	Livestock Activities-Demonstrations	1.40	0.13
Marched	User Group		Masumasa	1728	Livestock Activities-Distribution of fodder Mini Kits	1	0.01
Marched	User Group		Chowdappa	1729	Livestock Activities-Demonstrations	1.98	0.18
Marched	User Group		Ravikumara Patil	1730	Livestock Activities-Distribution of fodder Mini Kits	1	0.01
Marched	User Group		Anjaneya	1731	Livestock Activities-Demonstrations	2.00	0.18

Marched	User Group		Erappa S/o Hanumantha	1732	Livestock Activities-Distribution of fodder Mini Kits	1	0.01
Marched	User Group		Nagappa	1733	Livestock Activities-Demonstrations	2.00	0.18
Marched	User Group		Hanumantha	1734	Livestock Activities-Distribution of fodder Mini Kits	1	0.118
Marched	User Group		Erappa S/o Hanumantha	1735	Livestock Activities-Demonstrations	2.00	0.18
Marched	User Group		Tayan Gowda	1736	Livestock Activities-Distribution of fodder Mini Kits	1	0.01
Marched	User Group		Tayan Gowda	1737	Livestock Activities-Demonstrations	2.00	0.18
Marched	User Group		Gouresh	1738	Livestock Activities-Distribution of fodder Mini Kits	1	0.01
Marched	User Group		Gouresh	1739	Livestock Activities-Demonstrations	2.00	0.18
Marched	User Group		Jindappa	1740	Livestock Activities-Distribution of fodder Mini Kits	1	0.01
Marched	User Group		Laxmi	1741	Livestock Activities-Demonstrations	2.00	0.18
Marched	User Group		Goussamohinadunnu	1742	Livestock Activities-Distribution of fodder Mini Kits	1	0.01
Marched	User Group		Nagappa	1743	Livestock Activities-Demonstrations	1.60	0.14
Marched	User Group		Goussamohinuddin	1744	Livestock Activities-Distribution of fodder Mini Kits	1	0.01
Marched	User Group		Nagappa	1745	Livestock Activities-Demonstrations	1.80	0.16
Marched	User Group		Goussamohinuddin	1746	Livestock Activities-Distribution of fodder Mini Kits	1	0.01
Marched	User Group		Ashappa	1747	Livestock Activities-Demonstrations	1.80	0.16
Marched	User Group		Khazabee	1748	Livestock Activities-Distribution of fodder Mini Kits	1	0.01

Marched	User Group		Chandappa	1749	Livestock Activities-Demonstrations	1.80	0.16
Marched	User Group		Tahera	1750	Livestock Activities-Distribution of fodder Mini Kits	1	0.01
Marched	User Group		Badamaabi	1751	Livestock Activities-Demonstrations	1.80	0.16
Marched	User Group		Basalingappa	1752	Livestock Activities-Distribution of fodder Mini Kits	1	0.01
Marched	User Group		Umadevi	1753	Livestock Activities-Demonstrations	2.00	0.18
Marched	User Group		Umadevi	1754	Livestock Activities-Silage preparation unit	1	0.257
Marched	User Group		Umadevi	1755	Livestock Activities-Demonstrations	2.00	0.18
Marched	User Group		Anjaneya	1756	Livestock Activities-Distribution of fodder Mini Kits	1	0.01
Marched	User Group		Do.Anjaneya	1757	Livestock Activities-Demonstrations	2.00	0.18
Marched	User Group		Buddappa	1758	Livestock Activities-Distribution of fodder Mini Kits	1	0.01
Marched	User Group		Yallappa	1759	Livestock Activities-Demonstrations	2.00	0.18
Marched	User Group		Yallappa	1760	Livestock Activities-Distribution of fodder Mini Kits	1	0.01
Marched	User Group		Yallappa	1761	Livestock Activities-Demonstrations	2.00	0.18
Marched	User Group		Lachamayya	1762	Livestock Activities-Distribution of fodder Mini Kits	1	0.01
Marched	User Group		Sanna Nagappa	1763	Livestock Activities-Demonstrations	1.47	0.13
Marched	User Group		Buddappa	1764	Livestock Activities-Distribution of fodder Mini Kits	1	0.01
Marched	User Group		Anjaneya	1765	Livestock Activities-Demonstrations	2.00	0.18

Marched	User Group		Anjaneya	1766	Livestock Activities-Distribution of fodder Mini Kits	1	0.01
Marched	User Group		Anjaneya	1767	Livestock Activities-Demonstrations	2.00	0.18
Marched	User Group		Jailbaddin	1768	Livestock Activities-Distribution of fodder Mini Kits	1	0.01
Marched	User Group		Thimmayya	1769	Livestock Activities-Demonstrations	2.00	0.18
Marched	User Group		Thimmayya	1770	Livestock Activities-Distribution of fodder Mini Kits	1	0.01
Marched	User Group		Lachamayya	1771	Livestock Activities-Demonstrations	2.00	0.18
Marched	User Group		Lachamayya	1772	Livestock Activities-Distribution of fodder Mini Kits	1	0.01
Marched	User Group		Hanumantha	1773	Livestock Activities-Distribution of fodder Mini Kits	1	0.01
Marched	User Group		Hanumantha	1774	Livestock Activities-Distribution of fodder Mini Kits	1	0.01
Marched	User Group		Syed Chanda	1775	Livestock Activities-Distribution of fodder Mini Kits	1	0.01
Marched	User Group		Syed Chand S/o Syed Hayat Peer.	1776	Livestock Activities-Distribution of fodder Mini Kits	1	0.01
Marched	User Group		Khadarmohinuddin	1777	Livestock Activities-Distribution of fodder Mini Kits	1	0.01
Marched	User Group		Syed Chanda	1778	Livestock Activities-Distribution of fodder Mini Kits	1	0.01
Marched	User Group		Syed Chand S/o Syed Hayat Peer.	1779	Livestock Activities-Distribution of fodder Mini Kits	1	0.01
Marched	User Group		Syed Miskin Qadri	1780	Livestock Activities-Distribution of fodder Mini Kits	1	0.01
Marched	User Group		Thimmavva	1781	Livestock Activities-Distribution of fodder Mini Kits	1	0.01
Marched	User Group		Bazareppa	1782	Livestock Activities-Distribution of fodder Mini Kits	1	0.01

Marched	User Group		Mohammed Fakhre Alam	1783	Livestock Activities-Distribution of fodder Mini Kits	1	0.01
Marched	User Group		Rajamahamad	1784	Livestock Activities-Distribution of fodder Mini Kits	1	0.01
Marched	User Group		Shahzan Begum W/o Hussain Basha.	1785	Livestock Activities-Distribution of fodder Mini Kits	1	0.01
Marched	User Group		Shalombee	1786	Livestock Activities-Distribution of fodder Mini Kits	1	0.01
Marched	User Group		Aziz	1787	Livestock Activities-Distribution of fodder Mini Kits	1	0.01
Marched	User Group		Jayamma W/o Bhimanna.	1788	Livestock Activities-Distribution of fodder Mini Kits	1	0.01
Marched	User Group		Amarappa	1789	Livestock Activities-Distribution of fodder Mini Kits	1	0.01
Marched	User Group		Rafeeqa Ahmad	1790	Livestock Activities-Distribution of fodder Mini Kits	1	0.01
Marched	User Group		Shafiqah Ahmad	1791	Livestock Activities-Distribution of fodder Mini Kits	1	0.01
Marched	User Group		Shafiqah Ahmad	1792	Livestock Activities-Distribution of fodder Mini Kits	1	0.01
Marched	User Group		Shafiqah Ahmad	1793	Livestock Activities-Distribution of fodder Mini Kits	1	0.01
Marched	User Group		Shafiqah Ahmad	1794	Livestock Activities-Distribution of fodder Mini Kits	1	0.01
Marched	User Group		Jayamma h. Bhimanna.	1795	Livestock Activities-Distribution of fodder Mini Kits	1	0.01
Marched	User Group		Farzana Banu	1796	Livestock Activities-Distribution of fodder Mini Kits	1	0.01
Marched	User Group		Mallamma	1797	Livestock Activities-Distribution of fodder Mini Kits	1	0.01
Marched	User Group		Mahadevappa.the.bhimappa.	1798	Livestock Activities-Distribution of fodder Mini Kits	1	0.01
Marched	User Group		Hussainappa	1799	Livestock Activities-Distribution of fodder Mini Kits	1	0.01

Marched	User Group						
Marched	User Group		Parvathamma	1801	Livestock Activities-Distribution of fodder Mini Kits	1	0.01
Marched	User Group		Hanumantha	1802	Livestock Activities-Distribution of fodder Mini Kits	1	0.01
Marched	User Group		Hasan Banu	1803	Livestock Activities-Distribution of fodder Mini Kits	1	0.01
Marched	User Group		Kirthamma	1804	Livestock Activities-Distribution of fodder Mini Kits	1	0.01
Marched	User Group		Maimuda	1805	Livestock Activities-Distribution of fodder Mini Kits	1	0.01
Marched	User Group		Sattarabee	1806	Livestock Activities-Distribution of fodder Mini Kits	1	0.01
Marched	User Group		Zakia Begum	1807	Livestock Activities-Distribution of fodder Mini Kits	1	0.01
Marched	User Group		Mallesh	1808	Livestock Activities-Distribution of fodder Mini Kits	1	0.01
Marched	User Group		Mallesh	1809	Livestock Activities-Distribution of fodder Mini Kits	1	0.01
Marched	User Group		Mustafa khadri	1810	Livestock Activities-Distribution of fodder Mini Kits	1	0.01
Marched	User Group		Shalombee	1811	Livestock Activities-Distribution of fodder Mini Kits	1	0.01
Marched	User Group		Jamashera Ali	1812	Livestock Activities-Distribution of fodder Mini Kits	1	0.01
Marched	User Group		Jamashera Ali	1813	Livestock Activities-Distribution of fodder Mini Kits	1	0.01
Marched	User Group		Julekabegam	1814	Livestock Activities-Distribution of fodder Mini Kits	1	0.01
Marched	User Group		Sikander Ali	1815	Livestock Activities-Distribution of fodder Mini Kits	1	0.01
Marched	User Group		Haseena Begum	1816	Livestock Activities-Distribution of fodder Mini Kits	1	0.01

Marched	User Group		Anjinamma	1817	Livestock Activities-Distribution of fodder Mini Kits	1	0.01
Marched	User Group		Lal Saba S/o hanumantha.	1818	Livestock Activities-Distribution of fodder Mini Kits	1	0.01
Marched	User Group		Lal Saba S/o hanumantha.	1819	Livestock Activities-Distribution of fodder Mini Kits	1	0.01
Marched	User Group		Nagappa	1820	Livestock Activities-Distribution of fodder Mini Kits	1	0.01
Marched	User Group		Nagendra	1821	Livestock Activities-Distribution of fodder Mini Kits	1	0.01
Marched	User Group		Nagappa	1822	Livestock Activities-Silage preparation unit	1	0.257
Marched	User Group		Nagendra	1823	Livestock Activities-Distribution of fodder Mini Kits	1	0.01
Marched	User Group		Huligemma	1824	Livestock Activities-Distribution of fodder Mini Kits	1	0.01
Marched	User Group		Mohammed Yusuf	1825	Livestock Activities-Distribution of fodder Mini Kits	1	0.01
Marched	User Group		Mohammed Yusuf	1826	Livestock Activities-Distribution of fodder Mini Kits	1	0.01
Marched	User Group		Abbasali	1827	Livestock Activities-Distribution of fodder Mini Kits	1	0.01
Marched	User Group		Khadar Sab	1828	Livestock Activities-Distribution of fodder Mini Kits	1	0.01
Marched	User Group		Badesaba	1829	Livestock Activities-Distribution of fodder Mini Kits	1	0.01
Marched	User Group		Jitendra Bhosle	1830	Livestock Activities-Distribution of fodder Mini Kits	1	0.01
Marched	User Group		Rudrappa Gowda	1831	Livestock Activities-Distribution of fodder Mini Kits	1	0.01
Marched	User Group		Srisailara Reddy	1832	Livestock Activities-Distribution of fodder Mini Kits	1	0.01
Marched	User Group		Srisailareddy	1833	Livestock Activities-Distribution of fodder Mini Kits	1	0.01

Marched	User Group		Dodda Yellappa	1834	Livestock Activities-Distribution of fodder Mini Kits	1	0.01
Marched	User Group		Malkappa	1835	Livestock Activities-Distribution of fodder Mini Kits	1	0.01
Marched	User Group		Mahadevamma	1836	Livestock Activities-Distribution of fodder Mini Kits	1	0.01
Marched	User Group		Mahadevamma	1837	Livestock Activities-Distribution of fodder Mini Kits	1	0.01
Marched	User Group		Yellappa	1838	Livestock Activities-Distribution of fodder Mini Kits	1	0.01
Marched	User Group		Hanumantha	1839	Livestock Activities-Distribution of fodder Mini Kits	1	0.01
Marched	User Group		Maruti H .S/o . Hanumanthu	1840	Livestock Activities-Distribution of fodder Mini Kits	1	0.01
Marched	User Group		Maruti H .S/o . Hanumanthu	1841	Livestock Activities-Distribution of fodder Mini Kits	1	0.01
Marched	User Group		Maruti H .S/o . Hanumanthu	1842	Livestock Activities-Distribution of fodder Mini Kits	1	0.01
Marched	User Group		Maruti H .S/o . Hanumanthu	1843	Livestock Activities-Distribution of fodder Mini Kits	1	0.01
Marched	User Group		S Baba	1844	Livestock Activities-Distribution of fodder Mini Kits	1	0.01
Marched	User Group		Jamashira Ali .S/o .D. Nabisaba.	1845	Livestock Activities-Distribution of fodder Mini Kits	1	0.01
Marched	User Group		Naseribanu W/o Khalil.	1846	Livestock Activities-Distribution of fodder Mini Kits	1	0.01
Marched	User Group		Nasarulla	1847	Livestock Activities-Distribution of fodder Mini Kits	1	0.01
Marched	User Group		Hayatapisab .S/o Nabisaba.	1848	Livestock Activities-Distribution of fodder Mini Kits	1	0.01
Marched	User Group		Hussaina Begum	1849	Livestock Activities-Distribution of fodder Mini Kits	1	0.01
Marched	User Group		Sankrappa	1850	Livestock Activities-Distribution of fodder Mini Kits	1	0.01

Marched	User Group		Dhananjaya	1851	Livestock Activities-Distribution of fodder Mini Kits	1	0.01
Marched	User Group		Mrutunjaya	1852	Livestock Activities-Distribution of fodder Mini Kits	1	0.01
Marched	User Group		Bhuvanewari	1853	Livestock Activities-Distribution of fodder Mini Kits	1	0.01
Marched	User Group		Veerabhadrappa	1854	Livestock Activities-Distribution of fodder Mini Kits	1	0.01
Marched	User Group		Moulasab	1855	Livestock Activities-Distribution of fodder Mini Kits	1	0.01
Marched	User Group		Mahesh Vajpayee S/o Subhash Vajpayee	1856	Livestock Activities-Distribution of fodder Mini Kits	1	0.01
Marched	User Group		Hanumantha	1857	Livestock Activities-Distribution of fodder Mini Kits	1	0.01
Marched	User Group		Mahesh Vajpayee S/o Subhash Vajpayee	1858	Livestock Activities-Distribution of fodder Mini Kits	1	0.01
Marched	User Group		Shantamma	1859	Livestock Activities-Distribution of fodder Mini Kits	1	0.01
Marched	User Group		Lachmanna	1860	Livestock Activities-Distribution of fodder Mini Kits	1	0.01
Marched	User Group		Lachmanna,	1861	Livestock Activities-Distribution of fodder Mini Kits	1	0.01
Marched	User Group		Mahesh	1862	Livestock Activities-Distribution of fodder Mini Kits	1	0.01
Marched	User Group		Mahesh	1863	Livestock Activities-Distribution of fodder Mini Kits	1	0.01
Marched	User Group		Hanmanthappa	1864	Livestock Activities-Distribution of fodder Mini Kits	1	0.01
Marched	User Group		Hanmanthappa	1865	Livestock Activities-Distribution of fodder Mini Kits	1	0.01
Marched	User Group		Hanumappa	1866	Livestock Activities-Distribution of fodder Mini Kits	1	0.01
Marched	User Group		Hanumappa	1867	Livestock Activities-Distribution of fodder Mini Kits	1	0.01

Marched	User Group		Sugurappa	1868	Livestock Activities-Distribution of fodder Mini Kits	1	0.01
Marched	User Group		Sugurappa	1869	Livestock Activities-Distribution of fodder Mini Kits	1	0.01
Marched	User Group		Danappa	1870	Livestock Activities-Distribution of fodder Mini Kits	1	0.01
Marched	User Group		Narasappa	1871	Livestock Activities-Distribution of fodder Mini Kits	1	0.01
Marched	User Group		Narasappa	1872	Livestock Activities-Distribution of fodder Mini Kits	1	0.01
Marched	User Group		Nagappa	1873	Livestock Activities-Distribution of fodder Mini Kits	1	0.01
Marched	User Group		Hanumanthappa	1874	Livestock Activities-Distribution of fodder Mini Kits	1	0.01
Marched	User Group		Srinivasacharya	1875	Livestock Activities-Distribution of fodder Mini Kits	1	0.01
Marched	User Group		Yellappa	1876	Livestock Activities-Distribution of fodder Mini Kits	1	0.01
Marched	User Group		Gangaraya	1877	Livestock Activities-Distribution of fodder Mini Kits	1	0.01
Marched	User Group		Laxmana	1878	Livestock Activities-Distribution of fodder Mini Kits	1	0.01
Marched	User Group		Dodda Anjinayya	1879	Livestock Activities-Distribution of fodder Mini Kits	1	0.01
Marched	User Group		Govindamma W/o Narasappa	1880	Livestock Activities-Distribution of fodder Mini Kits	1	0.01
Marched	User Group		Balareddy	1881	Livestock Activities-Distribution of fodder Mini Kits	1	0.01
Marched	User Group		Lachamareddy	1882	Livestock Activities-Distribution of fodder Mini Kits	1	0.01
Marched	User Group		Sarojamma W/o Sivasaranppa	1883	Livestock Activities-Distribution of fodder Mini Kits	1	0.01
Marched	User Group		Yellojirawa	1884	Livestock Activities-Distribution of fodder Mini Kits	1	0.01

Marched	User Group		Malekendraya	1885	Livestock Activities-Distribution of fodder Mini Kits	1	0.01
Marched	User Group		Shashikala R. Patil	1886	Livestock Activities-Distribution of fodder Mini Kits	1	0.01
Marched	User Group		Venkataraya	1887	Livestock Activities-Distribution of fodder Mini Kits	1	0.01
Marched	User Group		Erappa	1888	Livestock Activities-Distribution of fodder Mini Kits	1	0.01
Marched	User Group		Mareppa	1889	Livestock Activities-Distribution of fodder Mini Kits	1	0.01
Marched	User Group		P. Somashekhara	1890	Livestock Activities-Distribution of fodder Mini Kits	1	0.01
Marched	User Group		Fayja Hussain Syed	1891	Livestock Activities-Distribution of fodder Mini Kits	1	0.01
Marched	User Group		Hussainappa	1892	Livestock Activities-Distribution of fodder Mini Kits	1	0.01
Marched	User Group		Husenamma	1893	Livestock Activities-Distribution of fodder Mini Kits	1	0.01
Marched	User Group		Shanthappa	1894	Livestock Activities-Distribution of fodder Mini Kits	1	0.01
Marched	User Group		Shanthappa	1895	Livestock Activities-Distribution of fodder Mini Kits	1	0.01
Marched	User Group		P. Somashekhara	1896	Livestock Activities-Distribution of fodder Mini Kits	1	0.01
Marched	User Group		Fayja Hussain Syed	1897	Livestock Activities-Distribution of fodder Mini Kits	1	0.01
Marched	User Group		Hussainappa	1898	Livestock Activities-Distribution of fodder Mini Kits	1	0.01
Marched	User Group		Husenamma	1899	Livestock Activities-Distribution of fodder Mini Kits	1	0.01
Marched	User Group		Dodda Nagappa	1900	Livestock Activities-Distribution of fodder Mini Kits	1	0.01
Marched	User Group		Narasayya	1901	Livestock Activities-Distribution of fodder Mini Kits	1	0.01

Marched	User Group		Paguntappa	1902	Livestock Activities-Distribution of fodder Mini Kits	1	0.01
Marched	User Group		Paguntappa	1903	Livestock Activities-Distribution of fodder Mini Kits	1	0.01
Marched	User Group		Lachamayya	1904	Livestock Activities-Distribution of fodder Mini Kits	1	0.01
Marched	User Group		Husenamma	1905	Livestock Activities-Distribution of fodder Mini Kits	1	0.01
Marched	User Group		Narasappa	1906	Livestock Activities-Distribution of fodder Mini Kits	1	0.01
Marched	User Group		Narasappa	1907	Livestock Activities-Distribution of fodder Mini Kits	1	0.01
Marched	User Group		Muniyappa	1908	Livestock Activities-Distribution of fodder Mini Kits	1	0.01
Marched	User Group		Amarash S/o Gangappa alias Gangaraya	1909	Livestock Activities-Distribution of fodder Mini Kits	1	0.01
Marched	User Group		Ganganna	1910	Livestock Activities-Distribution of fodder Mini Kits	1	0.01
Marched	User Group		Narasamma W/o Dodda Mallappa	1911	Livestock Activities-Distribution of fodder Mini Kits	1	0.01
Marched	User Group		Rudrappa	1912	Livestock Activities-Distribution of fodder Mini Kits	1	0.01
Marched	User Group		Hanumanthu	1913	Livestock Activities-Distribution of fodder Mini Kits	1	0.01
Marched	User Group		Hanumanthu	1914	Livestock Activities-Distribution of fodder Mini Kits	1	0.01
Marched	User Group		Husenappa	1915	Livestock Activities-Distribution of fodder Mini Kits	1	0.01
Marched	User Group		Ashabee	1916	Livestock Activities-Distribution of fodder Mini Kits	1	0.01
Marched	User Group		Piddappa	1917	Livestock Activities-Distribution of fodder Mini Kits	1	0.01
Marched	User Group		Amarash S/o Gangappa alias Gangaraya	1918	Livestock Activities-Distribution of fodder Mini Kits	1	0.01

Marched	User Group		Ashabee	1919	Livestock Activities-Distribution of fodder Mini Kits	1	0.01
Marched	User Group		Ganganna	1920	Livestock Activities-Distribution of fodder Mini Kits	1	0.01
Marched	User Group		Narasamma W/o Dodamallappa	1921	Livestock Activities-Distribution of fodder Mini Kits	1	0.01
Marched	User Group		Rudrappa	1922	Livestock Activities-Distribution of fodder Mini Kits	1	0.01
Marched	User Group		Rudrappa	1923	Livestock Activities-Distribution of fodder Mini Kits	1	0.01
Marched	User Group		Hussainappa	1924	Livestock Activities-Distribution of fodder Mini Kits	1	0.01
Marched	User Group		Abdul Khayam	1925	Livestock Activities-Distribution of fodder Mini Kits	1	0.01
Marched	User Group		Kareppa	1926	Livestock Activities-Distribution of fodder Mini Kits	1	0.01
Marched	User Group		Gangappa	1927	Livestock Activities-Distribution of fodder Mini Kits	1	0.01
Marched	User Group		Narasamma	1928	Livestock Activities-Distribution of fodder Mini Kits	1	0.01
Marched	User Group		Bassappa	1929	Livestock Activities-Distribution of fodder Mini Kits	1	0.01
Marched	User Group		Hanamantha	1930	Livestock Activities-Distribution of fodder Mini Kits	1	0.01
Marched	User Group		Rajeshwari	1931	Livestock Activities-Distribution of fodder Mini Kits	1	0.01
Marched	User Group		Rajeshwari	1932	Livestock Activities-Distribution of fodder Mini Kits	1	0.01
Marched	User Group		Rajeshwari	1933	Livestock Activities-Distribution of fodder Mini Kits	1	0.01
Marched	User Group		Erappa	1934	Livestock Activities-Distribution of fodder Mini Kits	1	0.01
Marched	User Group		Tayappa S/o Vitobha	1935	Livestock Activities-Distribution of fodder Mini Kits	1	0.01

Marched	User Group		Muthappa	1936	Livestock Activities-Distribution of fodder Mini Kits	1	0.01
Marched	User Group		Thimmamma	1937	Livestock Activities-Distribution of fodder Mini Kits	1	0.01
Marched	User Group		Nallareddy	1938	Livestock Activities-Distribution of fodder Mini Kits	1	0.01
Marched	User Group		Narayanamma W/o Narasappa	1939	Livestock Activities-Distribution of fodder Mini Kits	1	0.01
Marched	User Group		Narasappa	1940	Livestock Activities-Distribution of fodder Mini Kits	1	0.01
Marched	User Group		Narasappa	1941	Livestock Activities-Distribution of fodder Mini Kits	1	0.01
Marched	User Group		Narasa	1942	Livestock Activities-Distribution of fodder Mini Kits	1	0.01
Marched	User Group		Gangaraya	1943	Livestock Activities-Distribution of fodder Mini Kits	1	0.01
Marched	User Group		Mohammed Ismail	1944	Livestock Activities-Silage preparation unit	1	0.257
Marched	User Group		Narasappa	1945	Livestock Activities-Distribution of fodder Mini Kits	1	0.01
Marched	User Group		Lakshamma	1946	Livestock Activities-Distribution of fodder Mini Kits	1	0.01
Marched	User Group		Gayarana	1947	Livestock Activities-Distribution of fodder Mini Kits	1	0.01
Marched	User Group		M Sharadamma	1948	Livestock Activities-Distribution of fodder Mini Kits	1	0.01
Marched	User Group		Narasappa	1949	Livestock Activities-Distribution of fodder Mini Kits	1	0.01
Marched	User Group		Ravikumara	1950	Livestock Activities-Distribution of fodder Mini Kits	1	0.01
Marched	User Group		Ramanna	1951	Livestock Activities-Distribution of fodder Mini Kits	1	0.01
Marched	User Group		Mallikarjuna Patil	1952	Livestock Activities-Distribution of fodder Mini Kits	1	0.01

Marched	User Group		Kirthamma	1953	Livestock Activities-Distribution of fodder Mini Kits	1	0.01
Marched	User Group		Gangamma W/o Basavantaraya	1954	Livestock Activities-Distribution of fodder Mini Kits	1	0.01
Marched	User Group		Shushilamma h, Mallikarjana	1955	Livestock Activities-Distribution of fodder Mini Kits	1	0.01
Marched	User Group		Veerashekhar S/o Ayyappa Swamy.	1956	Livestock Activities-Distribution of fodder Mini Kits	1	0.01
Marched	User Group		Veerashekhar S/o Ayyappa Swamy.	1957	Livestock Activities-Distribution of fodder Mini Kits	1	0.01
Marched	User Group		Pavitra S/o Veerashekhara.	1958	Livestock Activities-Distribution of fodder Mini Kits	1	0.01
Marched	User Group		Pavitra S/o Veerashekhara.	1959	Livestock Activities-Distribution of fodder Mini Kits	1	0.01
Marched	User Group		Shantamma	1960	Livestock Activities-Distribution of fodder Mini Kits	1	0.01
Marched	User Group		Dada Saheb Bhosle	1961	Livestock Activities-Distribution of fodder Mini Kits	1	0.01
Marched	User Group		Udayakumara	1962	Livestock Activities-Distribution of fodder Mini Kits	1	0.01
Marched	User Group		Dada Saheb Bhosle	1963	Livestock Activities-Distribution of fodder Mini Kits	1	0.01
Marched	User Group		Amarappa	1964	Livestock Activities-Distribution of fodder Mini Kits	1	0.01
Marched	User Group		Amarappa	1965	Livestock Activities-Distribution of fodder Mini Kits	1	0.01
Marched	User Group		Donnaiah Swamy	1966	Livestock Activities-Distribution of fodder Mini Kits	1	0.01
Marched	User Group		Srisailara Reddy	1967	Livestock Activities-Distribution of fodder Mini Kits	1	0.01
Marched	User Group		Khazamohinuddin	1968	Livestock Activities-Distribution of fodder Mini Kits	1	0.01
Marched	User Group		Anjaneya	1969	Livestock Activities-Distribution of fodder Mini Kits	1	0.01

Marched	User Group		Anjaneya S/o Thippanna	1970	Livestock Activities-Distribution of fodder Mini Kits	1	0.01
Marched	User Group		Anjaneya	1971	Livestock Activities-Distribution of fodder Mini Kits	1	0.01
Marched	User Group		Anjaneya	1972	Livestock Activities-Distribution of fodder Mini Kits	1	0.01
Marched	User Group		Mallenagowda	1973	Livestock Activities-Distribution of fodder Mini Kits	1	0.01
Marched	User Group		Krishnappa	1974	Livestock Activities-Distribution of fodder Mini Kits	1	0.01
Pothgal	User Group		V. Venkata Lakshmi	1975	Livestock Activities-Distribution of fodder Mini Kits	1	0.01
Pothgal	User Group		Kurumareddy S/o Hanumanthu	1976	Livestock Activities-Distribution of fodder Mini Kits	1	0.01
Pothgal	User Group		Dasarayya Hara jalalareddy	1977	Livestock Activities-Distribution of fodder Mini Kits	1	0.01
Pothgal	User Group		Narasappa	1978	Livestock Activities-Distribution of fodder Mini Kits	1	0.01
Pothgal	User Group		Nagaraju	1979	Livestock Activities-Distribution of fodder Mini Kits	1	0.01
Pothgal	User Group		Prabhavathi	1980	Livestock Activities-Distribution of fodder Mini Kits	1	0.01
Pothgal					Livestock Activities-Animal Health Camps(Each camp)	8	2
Pothgal	User Group		Hanumantha	1982	Livestock Activities-Distribution of fodder Mini Kits	1	0.01
Pothgal	User Group		Gouramma	1983	Livestock Activities-Distribution of fodder Mini Kits	1	0.01
Pothgal	User Group			1984	Livestock Activities-Distribution of fodder Mini Kits	1	0.01
Pothgal	User Group		P Laxmi Reddy	1985	Livestock Activities-Distribution of fodder Mini Kits	1	0.01
Pothgal	User Group		P Laxmi Reddy	1986	Livestock Activities-Distribution of fodder Mini Kits	1	0.01

Pothgal	User Group		Mallesha	1987	Livestock Activities-Distribution of fodder Mini Kits	1	0.01
Raichur	User Group		Gopalareddy	1988	Livestock Activities-Distribution of fodder Mini Kits	1	0.01
Raichur	User Group		Bellam Gundappa	1989	Livestock Activities-Distribution of fodder Mini Kits	1	0.01
Raichur	User Group		Srinivasa Reddy	1990	Livestock Activities-Distribution of fodder Mini Kits	1	0.01
Raichur	User Group		N. Sudarshan Reddy	1991	Livestock Activities-Distribution of fodder Mini Kits	1	0.01
Raichur	User Group		N. Sudarshan Reddy	1992	Livestock Activities-Distribution of fodder Mini Kits	1	0.01
Raichur	User Group		T Anjinayya	1993	Livestock Activities-Distribution of fodder Mini Kits	1	0.01
Raichur	User Group		Nayana Narasimhalu	1994	Livestock Activities-Distribution of fodder Mini Kits	1	0.01
Raichur	User Group		Nayana Narasimhalu	1995	Livestock Activities-Distribution of fodder Mini Kits	1	0.01
Raichur	User Group		P. Thimmappa	1996	Livestock Activities-Distribution of fodder Mini Kits	1	0.01
Raichur	User Group		Muniyamma	1997	Livestock Activities-Distribution of fodder Mini Kits	1	0.01
Raichur	User Group		Srinivasa S/o Buddanna.	1998	Livestock Activities-Distribution of fodder Mini Kits	1	0.01
Raichur	User Group		Satyaram Ramesh Shetty	1999	Livestock Activities-Distribution of fodder Mini Kits	1	0.01
Raichur	User Group		Maani Lal Patel D/o Harajiramajee Patel	2000	Livestock Activities-Distribution of fodder Mini Kits	1	0.01
Raichur	User Group		Y. Hari Prasad S/o Y.V.V. Satyanarayana	2001	Livestock Activities-Distribution of fodder Mini Kits	1	0.01
Raichur	User Group		Shiva Kumar S/o Bheemanagowda.	2002	Livestock Activities-Distribution of fodder Mini Kits	1	0.01
Raichur	User Group		G. Rachappa	2003	Livestock Activities-Distribution of fodder Mini Kits	1	0.01

Raichur	User Group		G. Rachappa	2004	Livestock Activities-Distribution of fodder Mini Kits	1	0.01
Raichur	User Group		Gadhara Parvathamma	2005	Livestock Activities-Distribution of fodder Mini Kits	1	0.01
Raichur	User Group		Basavaraja	2006	Livestock Activities-Distribution of fodder Mini Kits	1	0.01
Raichur	User Group				Livestock Activities-Animal Health Camps(Each camp)	8	2
Raichur	User Group		G.Veereshareddy	2008	Livestock Activities-Distribution of fodder Mini Kits	1	0.01
Raichur	User Group		Bheemesha	2009	Livestock Activities-Distribution of fodder Mini Kits	1	0.01
Raichur	User Group		Matamari Naveen Gowda.	2010	Livestock Activities-Distribution of fodder Mini Kits	1	0.01
Raichur	User Group		Matamari Naveen Gowda.	2011	Livestock Activities-Distribution of fodder Mini Kits	1	0.01
Raichur	User Group		Laxmi	2012	Livestock Activities-Distribution of fodder Mini Kits	1	0.01
Raichur	User Group		Laxmi	2013	Livestock Activities-Distribution of fodder Mini Kits	1	0.01
Raichur	User Group		Eranna	2014	Livestock Activities-Distribution of fodder Mini Kits	1	0.01
Raichur	User Group		Mattam Siddareddy	2015	Livestock Activities-Distribution of fodder Mini Kits	1	0.01
Raichur	User Group		V. Surveni W/o Ravikanth	2016	Livestock Activities-Distribution of fodder Mini Kits	1	0.01
Raichur	User Group		Indramma	2017	Livestock Activities-Distribution of fodder Mini Kits	1	0.01
Raichur	User Group		Chandrappa	2018	Livestock Activities-Distribution of fodder Mini Kits	1	0.01
Raichur	User Group		G. Nallareddy	2019	Livestock Activities-Distribution of fodder Mini Kits	1	0.01
Raichur	User Group		Radhamma	2020	Livestock Activities-Distribution of fodder Mini Kits	1	0.01

Raichur	User Group		Anjinamma	2021	Livestock Activities-Distribution of fodder Mini Kits	1	0.01
Raichur	User Group		Indramma	2022	Livestock Activities-Distribution of fodder Mini Kits	1	0.01
Raichur	User Group		Gadwala Srinivasa Reddy	2023	Livestock Activities-Distribution of fodder Mini Kits	1	0.01
Raichur	User Group		Guddilachamayya	2024	Livestock Activities-Distribution of fodder Mini Kits	1	0.01
Raichur	User Group		Govindreddy	2025	Livestock Activities-Distribution of fodder Mini Kits	1	0.01
Raichur	User Group		G. Nallareddy	2026	Livestock Activities-Distribution of fodder Mini Kits	1	0.01
Raichur	User Group		P. Changayya S/o P. Vengeyya	2027	Livestock Activities-Distribution of fodder Mini Kits	1	0.01
Raichur	User Group		Maneppa	2028	Livestock Activities-Distribution of fodder Mini Kits	1	0.01
Raichur	User Group		Raju	2029	Livestock Activities-Distribution of fodder Mini Kits	1	0.01
Raichur	User Group		Lata	2030	Livestock Activities-Distribution of fodder Mini Kits	1	0.01
Raichur	User Group		G. Mallikarjuna Reddy	2031	Livestock Activities-Distribution of fodder Mini Kits	1	0.01
Raichur	User Group		T. Muniyappa	2032	Livestock Activities-Distribution of fodder Mini Kits	1	0.01
Raichur	User Group		Anjinamma	2033	Livestock Activities-Distribution of fodder Mini Kits	1	0.01
Raichur	User Group		Indramma	2034	Livestock Activities-Distribution of fodder Mini Kits	1	0.01
Raichur	User Group		Gadwala Srinivasa Reddy	2035	Livestock Activities-Distribution of fodder Mini Kits	1	0.01
Raichur	User Group		Guddi Govindareddy	2036	Livestock Activities-Distribution of fodder Mini Kits	1	0.01
Raichur	User Group		Guddilachamayya	2037	Livestock Activities-Distribution of fodder Mini Kits	1	0.01

Raichur	User Group		Maneppa	2038	Livestock Activities-Distribution of fodder Mini Kits	1	0.01
Raichur	User Group		Maneppa	2039	Livestock Activities-Distribution of fodder Mini Kits	1	0.01
Raichur	User Group		Ananthamma	2040	Livestock Activities-Distribution of fodder Mini Kits	1	0.01
Raichur	User Group		Gous Moinuddin S/o Khaza Moinuddin	2041	Livestock Activities-Distribution of fodder Mini Kits	1	0.01
Raichur	User Group		Dodda Basavaraja	2042	Livestock Activities-Distribution of fodder Mini Kits	1	0.01
Raichur	User Group		Raj Kumar	2043	Livestock Activities-Distribution of fodder Mini Kits	1	0.01
Raichur	User Group		Shivanna	2044	Livestock Activities-Distribution of fodder Mini Kits	1	0.01
Raichur	User Group		Mohammed Iqbal S/o Mohiuddin.	2045	Livestock Activities-Distribution of fodder Mini Kits	1	0.01
Raichur	User Group		Surikumara	2046	Livestock Activities-Distribution of fodder Mini Kits	1	0.01
Raichur	User Group		Abdul Razzaq	2047	Livestock Activities-Distribution of fodder Mini Kits	1	0.01
Raichur	User Group		D.G.Shushma	2048	Livestock Activities-Distribution of fodder Mini Kits	1	0.01
Raichur	User Group		DG Mukunda	2049	Livestock Activities-Distribution of fodder Mini Kits	1	0.01
Raichur	User Group		Padmavati. R.Kuri	2050	Livestock Activities-Distribution of fodder Mini Kits	1	0.01
Raichur	User Group		Rizwana Begum W/o Mohammed Iqbal.	2051	Livestock Activities-Distribution of fodder Mini Kits	1	0.01
Raichur	User Group		Ramesh Kumara	2052	Livestock Activities-Distribution of fodder Mini Kits	1	0.01
Raichur	User Group		Sanna Eranna	2053	Livestock Activities-Silage preparation unit	1	0.257
Raichur	User Group		Shushila Bai	2054	Livestock Activities-Distribution of fodder Mini Kits	1	0.01

Raichur	User Group		M Vishalaxmi	2055	Livestock Activities-Distribution of fodder Mini Kits	1	0.01
Raichur	User Group		Venkatesha Gowda	2056	Livestock Activities-Distribution of fodder Mini Kits	1	0.01
Raichur	User Group		Parvathamma	2057	Livestock Activities-Distribution of fodder Mini Kits	1	0.01
Raichur	User Group		Mookayya	2058	Livestock Activities-Distribution of fodder Mini Kits	1	0.01
Raichur	User Group		Ramaswamy	2059	Livestock Activities-Distribution of fodder Mini Kits	1	0.01
Raichur	User Group		N. Vithala Reddy	2060	Livestock Activities-Distribution of fodder Mini Kits	1	0.01
Raichur	User Group		Rachana Dhoka	2061	Livestock Activities-Distribution of fodder Mini Kits	1	0.01
Raichur	User Group		Rachana Dhoka	2062	Livestock Activities-Distribution of fodder Mini Kits	1	0.01
Raichur	User Group		Rachana Dhoka	2063	Livestock Activities-Distribution of fodder Mini Kits	1	0.01
Raichur	User Group		Rachana Dhoka	2064	Livestock Activities-Distribution of fodder Mini Kits	1	0.01
Raichur	User Group		Rachana Dhoka	2065	Livestock Activities-Distribution of fodder Mini Kits	1	0.01
Raichur	User Group		Rachana Dhoka	2066	Livestock Activities-Distribution of fodder Mini Kits	1	0.01
Raichur	User Group		Rachana Dhoka	2067	Livestock Activities-Distribution of fodder Mini Kits	1	0.01
Raichur	User Group		Rachana Dhoka	2068	Livestock Activities-Distribution of fodder Mini Kits	1	0.01
Raichur	User Group		Uppala Naveenakumara	2069	Livestock Activities-Distribution of fodder Mini Kits	1	0.01
Raichur	User Group		Uppala Naveenakumara	2070	Livestock Activities-Distribution of fodder Mini Kits	1	0.01
Raichur	User Group		Vitthalarao	2071	Livestock Activities-Distribution of fodder Mini Kits	1	0.01

Raichur	User Group		M. Ramakrishna Rao	2072	Livestock Activities-Distribution of fodder Mini Kits	1	0.01
Raichur	User Group		K Gopalareddy	2073	Livestock Activities-Distribution of fodder Mini Kits	1	0.01
Raichur	User Group		K Gopalareddy	2074	Livestock Activities-Distribution of fodder Mini Kits	1	0.01
Raichur	User Group		K Gopalareddy	2075	Livestock Activities-Distribution of fodder Mini Kits	1	0.01
Raichur	User Group		K Gopalareddy	2076	Livestock Activities-Distribution of fodder Mini Kits	1	0.01
Raichur	User Group		Bajjanagara Eranna	2077	Livestock Activities-Distribution of fodder Mini Kits	1	0.01
Raichur	User Group		Vaitla Prasad S/o V. Venkata Rao.	2078	Livestock Activities-Distribution of fodder Mini Kits	1	0.01
Raichur	User Group		Thippamma	2079	Livestock Activities-Distribution of fodder Mini Kits	1	0.01
Raichur	User Group		Venkappa	2080	Livestock Activities-Distribution of fodder Mini Kits	1	0.01
Raichur	User Group		Sandeep Raj	2081	Livestock Activities-Distribution of fodder Mini Kits	1	0.01
Raichur	User Group		Sandeepraj Mootha S/o Range Raj Muth	2082	Livestock Activities-Demonstrations	1.94	0.17
Raichur	User Group		Narasappa	2083	Livestock Activities-Distribution of fodder Mini Kits	1	0.01
Raichur	User Group		Mohammed Ifran	2084	Livestock Activities-Demonstrations	1.30	0.12
Raichur	User Group		Sandeepraj Mootha S/o Range Raj Muth	2085	Livestock Activities-Distribution of fodder Mini Kits	1	0.01
Raichur	User Group		Sandeepraj Mootha S/o Range Raj Muth	2086	Livestock Activities-Demonstrations	1.06	0.10
Raichur	User Group		Abdul Khader.	2087	Livestock Activities-Distribution of fodder Mini Kits	1	0.01
Raichur	User Group		Edhala Hari Prasad	2088	Livestock Activities-Demonstrations	1.87	0.17

Raichur	User Group		Shrenikharaj Mootha S/o Bhalavant Raj	2089	Livestock Activities-Distribution of fodder Mini Kits	1	0.01
Raichur	User Group		Sanna Anjaneya	2090	Livestock Activities-Demonstrations	1.20	0.11
Raichur	User Group		Tayappa	2091	Livestock Activities-Distribution of fodder Mini Kits	1	0.01
Raichur	User Group		B. Chandrappa S/o D. Thimmayya	2092	Livestock Activities-Demonstrations	1.40	0.13
Raichur	User Group		B.Prakash Reddy	2093	Livestock Activities-Distribution of fodder Mini Kits	1	0.01
Raichur	User Group		B. Mallikarjun Reddy S/o Thimmayya	2094	Livestock Activities-Demonstrations	2.00	0.18
Raichur	User Group		B. Shekhar Reddy S/o Thimmareddy.	2095	Livestock Activities-Distribution of fodder Mini Kits	1	0.01
Raichur	User Group		B.Sanna Thimmareddy S/o B.B. Thimm	2096	Livestock Activities-Demonstrations	0.78	0.07
Raichur	User Group		B. Satyareddy S/o D. Thimmayya	2097	Livestock Activities-Distribution of fodder Mini Kits	1	0.01
Raichur	User Group		Bellum Chandappa	2098	Livestock Activities-Demonstrations	0.77	0.07
Raichur	User Group		Bellum Chandappa	2099	Livestock Activities-Silage preparation unit	1	0.257
Raichur	User Group		Bellam Sawarappa	2100	Livestock Activities-Demonstrations	0.77	0.07
Raichur	User Group		Anandreddy	2101	Livestock Activities-Distribution of fodder Mini Kits	1	0.01
Raichur	User Group		B. Anandreddy	2102	Livestock Activities-Demonstrations	1.45	0.13
Raichur	User Group		B. Anandreddy	2103	Livestock Activities-Distribution of fodder Mini Kits	1	0.01
Raichur	User Group		M R Satish	2104	Livestock Activities-Demonstrations	0.71	0.06
Raichur	User Group		Narasimharaju	2105	Livestock Activities-Distribution of fodder Mini Kits	1	0.01

Raichur	User Group		Sheetal Kumar kothariS/o Parasmal Ko	2106	Livestock Activities-Demonstrations	0.29	0.03
Raichur	User Group		Padmavati W/o Thimmareddy.	2107	Livestock Activities-Distribution of fodder Mini Kits	1	0.01
Raichur	User Group		Pratap Reddy S/o Ramareddy. .	2108	Livestock Activities-Demonstrations	0.32	0.03
Raichur	User Group		Narasimhalu	2109	Livestock Activities-Distribution of fodder Mini Kits	1	0.01
Raichur	User Group		Narasimhalu	2110	Livestock Activities-Demonstrations	0.10	0.01
Raichur	User Group		B. Janakamma	2111	Livestock Activities-Distribution of fodder Mini Kits	1	0.01
Raichur	User Group		B.Buddamma	2112	Livestock Activities-Demonstrations	0.75	0.07
Raichur	User Group		Bangi Adweppa	2113	Livestock Activities-Distribution of fodder Mini Kits	1	0.01
Raichur	User Group		Bangi Thimmareddy	2114	Livestock Activities-Demonstrations	0.74	0.07
Raichur	User Group		Bangi Munemma	2115	Livestock Activities-Distribution of fodder Mini Kits	1	0.01
Raichur	User Group		G Ashokareddy	2116	Livestock Activities-Demonstrations	0.94	0.08
Raichur	User Group		N. Sathyareddy S/o N. Narayana Reddy	2117	Livestock Activities-Distribution of fodder Mini Kits	1	0.01
Raichur	User Group		N.Anil Reddy S/o Narayana Reddy.	2118	Livestock Activities-Demonstrations	1.94	0.17
Raichur	User Group		K. Gopalareddy	2119	Livestock Activities-Distribution of fodder Mini Kits	1	0.01
Raichur	User Group		K. Narasimhalu	2120	Livestock Activities-Demonstrations	0.60	0.05
Raichur	User Group		G. Murali Krishna	2121	Livestock Activities-Distribution of fodder Mini Kits	1	0.01
Raichur	User Group		Jayamma W/o Sidramareddy.	2122	Livestock Activities-Demonstrations	0.50	0.05

Raichur	User Group		Ramesh W/o Mallappa.	2123	Livestock Activities-Distribution of fodder Mini Kits	1	0.01
Raichur	User Group		Rahula S/o Gopal	2124	Livestock Activities-Demonstrations	0.18	0.02
Raichur	User Group		Shivakrishna.G.	2125	Livestock Activities-Distribution of fodder Mini Kits	1	0.01
Raichur	User Group		Suvarna W/o Mallikarjuna.	2126	Livestock Activities-Demonstrations	0.80	0.07
Raichur	User Group		Anusuyamma	2127	Livestock Activities-Distribution of fodder Mini Kits	1	0.01
Raichur	User Group		G.Vinod Kumara S/o G. Kurumareddy.	2128	Livestock Activities-Demonstrations	1.00	0.09
Raichur	User Group		M Gangappa	2129	Livestock Activities-Distribution of fodder Mini Kits	1	0.01
Raichur	User Group		K. Chandra Shekhar S/o K. Ishwarappa	2130	Livestock Activities-Demonstrations	1.18	0.11
Raichur	User Group		Kenchappa S/o Do, Shankrappamattalar	2131	Livestock Activities-Distribution of fodder Mini Kits	1	0.01
Raichur	User Group		Janamma W/o Sanna Mareppa Mattam	2132	Livestock Activities-Demonstrations	2.00	0.18
Raichur	User Group		Matham Nallareddy	2133	Livestock Activities-Distribution of fodder Mini Kits	1	0.01
Raichur	User Group		Rangareddy	2134	Livestock Activities-Demonstrations	2.00	0.18
Raichur	User Group		Siddareddy S/o Hanamayya Mattam	2135	Livestock Activities-Demonstrations	2.00	0.18
Raichur	User Group		Soma Reddy S/o Sankrappa Mattam	2136	Livestock Activities-Demonstrations	0.34	0.03
Raichur	User Group		Govinda	2137	Livestock Activities-Demonstrations	2.00	0.18
Raichur	User Group		G Laxmireddy	2138	Livestock Activities-Demonstrations	0.80	0.07
Raichur	User Group		P Venkatesha	2139	Livestock Activities-Distribution of fodder Mini Kits	1	0.01

Raichur	User Group		Laxmireddy	2140	Livestock Activities-Demonstrations	1.10	0.10
Raichur	User Group		Mrs. Rukkamma W/o Narasareddy	2141	Livestock Activities-Distribution of fodder Mini Kits	1	0.01
Raichur	User Group		Gurunathareddy	2142	Livestock Activities-Demonstrations	0.74	0.07
Raichur	User Group		G. Venkata Reddy S/o G. Venkappa.	2143	Livestock Activities-Distribution of fodder Mini Kits	1	0.01
Raichur	User Group		T Dodda Veeresh.	2144	Livestock Activities-Demonstrations	1.40	0.13
Raichur	User Group		Thippareddy	2145	Livestock Activities-Distribution of fodder Mini Kits	1	0.01
Raichur	User Group		Thippareddy	2146	Livestock Activities-Demonstrations	1.09	0.10
Raichur	User Group		Dodda Veeresha.	2147	Livestock Activities-Distribution of fodder Mini Kits	1	0.01
Raichur	User Group		Nagamma.	2148	Livestock Activities-Demonstrations	1.09	0.10
Raichur	User Group		Nagamma.	2149	Livestock Activities-Distribution of fodder Mini Kits	1	0.01
Raichur	User Group		Santappa.	2150	Livestock Activities-Demonstrations	1.19	0.11
Raichur	User Group		Santappa.	2151	Livestock Activities-Distribution of fodder Mini Kits	1	0.01
Raichur	User Group		Ashareddy S/o Jambayya	2152	Livestock Activities-Demonstrations	1.40	0.13
Raichur	User Group		Krishnappa	2153	Livestock Activities-Distribution of fodder Mini Kits	1	0.01
Raichur	User Group		Thimmayya	2154	Livestock Activities-Demonstrations	1.04	0.09
Raichur	User Group		Maremma	2155	Livestock Activities-Distribution of fodder Mini Kits	1	0.01
Raichur	User Group		Maremma.	2156	Livestock Activities-Demonstrations	1.60	0.14

Raichur	User Group		K Vijayabhaskarareddy	2157	Livestock Activities-Distribution of fodder Mini Kits	1	0.01
Raichur	User Group		Dodda Gopalareddy	2158	Livestock Activities-Demonstrations	0.30	0.03
Raichur	User Group		Nallareddy	2159	Livestock Activities-Distribution of fodder Mini Kits	1	0.01
Raichur	User Group		K Vijayabhaskarareddy	2160	Livestock Activities-Demonstrations	0.80	0.07
Raichur	User Group		Dodda Gopalareddy	2161	Livestock Activities-Distribution of fodder Mini Kits	1	0.01
Raichur	User Group		Nallareddy	2162	Livestock Activities-Demonstrations	0.65	0.06
Raichur	User Group		Eranna	2163	Livestock Activities-Distribution of fodder Mini Kits	1	0.01
Raichur	User Group		S. Lakshminarayana	2164	Livestock Activities-Demonstrations	0.77	0.07
Raichur	User Group		K. Gopalareddy	2165	Livestock Activities-Distribution of fodder Mini Kits	1	0.01
Raichur	User Group		Venkatesha S/o Venkappa	2166	Livestock Activities-Demonstrations	1.41	0.13
Raichur	User Group		Jayamma	2167	Livestock Activities-Distribution of fodder Mini Kits	1	0.01
Raichur	User Group		B Anjinamma	2168	Livestock Activities-Demonstrations	2.00	0.18
Raichur	User Group		B Anjinamma	2169	Livestock Activities-Distribution of fodder Mini Kits	1	0.01
Raichur	User Group		B Anjinamma	2170	Livestock Activities-Demonstrations	2.00	0.18
Raichur	User Group		B Anjinamma	2171	Livestock Activities-Distribution of fodder Mini Kits	1	0.01
Raichur	User Group		B Anjinamma	2172	Livestock Activities-Demonstrations	1.59	0.14
Raichur	User Group		B Anjinamma	2173	Livestock Activities-Distribution of fodder Mini Kits	1	0.01

Raichur	User Group		Yapashettu Srinivasa	2174	Livestock Activities-Demonstrations	1.60	0.14
Raichur	User Group		Kandipappu Anjaneyya	2175	Livestock Activities-Distribution of fodder Mini Kits	1	0.01
Raichur	User Group		K. Govardhana	2176	Livestock Activities-Demonstrations	1.05	0.09
Raichur	User Group		K. Govardhana	2177	Livestock Activities-Demonstrations	2.00	0.18
Raichur	User Group		Narasamma	2178	Livestock Activities-Demonstrations	0.80	0.07
Raichur	User Group		Venkatesha S/o Hanamanthappa Allura	2179	Livestock Activities-Distribution of fodder Mini Kits	1	0.01
Raichur	User Group		Shanti Lakshmi	2180	Livestock Activities-Demonstrations	0.80	0.07
Raichur	User Group		Anjaneyya	2181	Livestock Activities-Distribution of fodder Mini Kits	1	0.01
Raichur	User Group		Dodda Basavaraja	2182	Livestock Activities-Demonstrations	0.58	0.05
Raichur	User Group		Rajeshwari	2183	Livestock Activities-Distribution of fodder Mini Kits	1	0.01
Raichur	User Group		Shivanna	2184	Livestock Activities-Demonstrations	0.36	0.03
Raichur	User Group		Rajeshwari	2185	Livestock Activities-Distribution of fodder Mini Kits	1	0.01
Raichur	User Group		Rajeshwari	2186	Livestock Activities-Demonstrations	0.80	0.07
Raichur	User Group		Kamanna Husenappa	2187	Livestock Activities-Distribution of fodder Mini Kits	1	0.01
Raichur	User Group		Yapashettu Gopalareddy	2188	Livestock Activities-Demonstrations	0.90	0.08
Raichur	User Group		Jayamma W/o hanamantha Reddy	2189	Livestock Activities-Demonstrations	2.00	0.18
Raichur	User Group		Dodda Anjaneyya	2190	Livestock Activities-Demonstrations	0.90	0.08

Raichur	User Group		Rala Thimmareddy	2191	Livestock Activities-Distribution of fodder Mini Kits	1	0.01
Raichur	User Group		Rala Thimmareddy	2192	Livestock Activities-Demonstrations	0.90	0.08
Raichur	User Group		Rala Dodda Earareddy	2193	Livestock Activities-Distribution of fodder Mini Kits	1	0.09
Raichur	User Group		Chandana Khandelwal S/o Sri Kishana	2194	Livestock Activities-Demonstrations	0.90	0.08
Raichur	User Group		Jayamma	2195	Livestock Activities-Distribution of fodder Mini Kits	1	0.01
Raichur	User Group		Jayamma	2196	Livestock Activities-Demonstrations	1.20	0.11
Raichur	User Group		Jayamma	2197	Livestock Activities-Distribution of fodder Mini Kits	1	0.01
Raichur	User Group		Narayana Reddy	2198	Livestock Activities-Demonstrations	1.00	0.09
Raichur	User Group		Pranasha S/o V E Padnis	2199	Livestock Activities-Distribution of fodder Mini Kits	1	0.01
Raichur	User Group		Rala Thimmareddy	2200	Livestock Activities-Demonstrations	1.00	0.09
Raichur	User Group		Virupakshamma	2201	Livestock Activities-Distribution of fodder Mini Kits	1	0.01
Raichur	User Group		Suvarnamma	2202	Livestock Activities-Demonstrations	1.90	0.17
Raichur	User Group		G, Govindareddy	2203	Livestock Activities-Distribution of fodder Mini Kits	1	0.01
Raichur	User Group		Gopal Ral	2204	Livestock Activities-Demonstrations	0.80	0.07
Raichur	User Group		Gopal Ral	2205	Livestock Activities-Distribution of fodder Mini Kits	1	0.01
Raichur	User Group		Rala Thimmareddy	2206	Livestock Activities-Demonstrations	1.00	0.09
Raichur	User Group		Rala Thimmareddy	2207	Livestock Activities-Distribution of fodder Mini Kits	1	0.01

Raichur	User Group		Rala Dodda Earareddy	2208	Livestock Activities-Demonstrations	0.90	0.08
Raichur	User Group		Savaramma	2209	Livestock Activities-Distribution of fodder Mini Kits	1	0.01
Raichur	User Group		N. Krishnavardhana	2210	Livestock Activities-Demonstrations	1.47	0.13
Raichur	User Group		N Bhimareddy	2211	Livestock Activities-Distribution of fodder Mini Kits	1	0.01
Raichur	User Group		Krishnavardhana	2212	Livestock Activities-Demonstrations	1.70	0.15
Raichur	User Group				Livestock Activities-Animal Health Camps(Each camp)	8	2
Raichur	User Group		N. Sathyaraddy	2214	Livestock Activities-Demonstrations	0.60	0.05
Raichur	User Group		Harish Reddy G.	2215	Livestock Activities-Distribution of fodder Mini Kits	1	0.01
Raichur	User Group		Guttu Viswanatha	2216	Livestock Activities-Demonstrations	2.00	0.18
Raichur	User Group		Guttu Viswanatha	2217	Livestock Activities-Distribution of fodder Mini Kits	1	0.01
Raichur	User Group		Mohammed Javid Hussain	2218	Livestock Activities-Demonstrations	1.70	0.15
Raichur	User Group		Laxmi Devi	2219	Livestock Activities-Distribution of fodder Mini Kits	1	0.01
Raichur	User Group		Y Gopalareddy	2220	Livestock Activities-Demonstrations	0.90	0.08
Raichur	User Group		Edhala Shanti Lakshmi.	2221	Livestock Activities-Distribution of fodder Mini Kits	1	0.01
Raichur	User Group		Goshibatla Narasareddy	2222	Livestock Activities-Demonstrations	0.70	0.06
Raichur	User Group		T. Suryanarayana.	2223	Livestock Activities-Distribution of fodder Mini Kits	1	0.01
Raichur	User Group		Tamina Nageshwar Rao S/o Subbarao.	2224	Livestock Activities-Demonstrations	0.34	0.03

Raichur	User Group		Tamina Nageshwar Rao S/o Subbarao.	2225	Livestock Activities-Distribution of fodder Mini Kits	1	0.01
Raichur	User Group		C.H. Varalakshmi W/o C.H. Ramakrish	2226	Livestock Activities-Demonstrations	0.14	0.01
Raichur	User Group		T. Subbarao	2227	Livestock Activities-Distribution of fodder Mini Kits	1	0.01
Raichur	User Group		T. Subbarao	2228	Livestock Activities-Demonstrations	0.71	0.06
Raichur	User Group		T. Subbarao	2229	Livestock Activities-Distribution of fodder Mini Kits	1	0.01
Raichur	User Group		T. Subbarao	2230	Livestock Activities-Demonstrations	0.90	0.08
Raichur	User Group		T. Subbarao	2231	Livestock Activities-Distribution of fodder Mini Kits	1	0.01
Raichur	User Group		T. Subbarao	2232	Livestock Activities-Demonstrations	0.69	0.06
Raichur	User Group		T. Subbarao	2233	Livestock Activities-Distribution of fodder Mini Kits	1	0.01
Raichur	User Group		B. Chandrashekhara	2234	Livestock Activities-Demonstrations	0.80	0.07
Raichur	User Group		B Dodda Eranna	2235	Livestock Activities-Distribution of fodder Mini Kits	1	0.01
Raichur	User Group		Beroosu Ravi	2236	Livestock Activities-Demonstrations	2.00	0.18
Yaklasapur	User Group		Channappa	2237	Livestock Activities-Distribution of fodder Mini Kits	1	0.01
Yaklasapur	User Group		P. Govindappa	2238	Livestock Activities-Demonstrations	1.91	0.17
Yaklasapur	User Group		Parvathamma W/o Chennabasanagouda	2239	Livestock Activities-Distribution of fodder Mini Kits	1	0.01
Yaklasapur	User Group		Abhishek Patel	2240	Livestock Activities-Demonstrations	1.91	0.17
Yaklasapur	User Group		Parvathamma	2241	Livestock Activities-Distribution of fodder Mini Kits	1	0.01

Yaklaspur	User Group		Basanagouda	2242	Livestock Activities-Demonstrations	1.02	0.09
Yaklaspur	User Group		Abhishek Patel	2243	Livestock Activities-Distribution of fodder Mini Kits	1	0.01
Yaklaspur	User Group		Narasanagouda	2244	Livestock Activities-Demonstrations	1.07	0.10
Yaklaspur	User Group		Narasanagouda	2245	Livestock Activities-Distribution of fodder Mini Kits	1	0.01
Yaklaspur	User Group		Surrender	2246	Livestock Activities-Demonstrations	1.07	0.10
Yaklaspur	User Group		Srirama Mallipudi.S/o M.Sreehari Babu	2247	Livestock Activities-Distribution of fodder Mini Kits	1	0.01
Yaklaspur	User Group		Devamma	2248	Livestock Activities-Demonstrations	1.07	0.10
Yaklaspur	User Group		Narasamma	2249	Livestock Activities-Distribution of fodder Mini Kits	1	0.01
Yaklaspur	User Group		Ramagovinda	2250	Livestock Activities-Demonstrations	0.71	0.06
Yaklaspur	User Group		Eshwaramma	2251	Livestock Activities-Distribution of fodder Mini Kits	1	0.01
Yaklaspur	User Group		Eshwaramma	2252	Livestock Activities-Demonstrations	0.77	0.07
Yaklaspur	User Group		Eshwaramma	2253	Livestock Activities-Distribution of fodder Mini Kits	1	0.01
Yaklaspur	User Group		Narasamma	2254	Livestock Activities-Demonstrations	0.80	0.07
Yaklaspur	User Group		Ramaswamy	2255	Livestock Activities-Distribution of fodder Mini Kits	1	0.01
Yaklaspur	User Group		Laxmi	2256	Livestock Activities-Demonstrations	1.00	0.09
Yaklaspur	User Group		Bhimanna	2257	Livestock Activities-Distribution of fodder Mini Kits	1	0.01
Yaklaspur	User Group		Raghavendra	2258	Livestock Activities-Demonstrations	1.00	0.09

Yaklasapur	User Group		Gaddeppa.	2259	Livestock Activities-Distribution of fodder Mini Kits	1	0.01
Yaklasapur	User Group		Neelamma W/o Mallaya (D/o Amaresha	2260	Livestock Activities-Demonstrations	1.37	0.12
Yaklasapur	User Group		Shivakumara S/o Hanumantraya.	2261	Livestock Activities-Silage preparation unit	1	0.257
Yaklasapur	User Group		Hanumantraya	2262	Livestock Activities-Demonstrations	0.96	0.09
Yaklasapur	User Group		S Kariyappa	2263	Livestock Activities-Distribution of fodder Mini Kits	1	0.01
Yaklasapur	User Group		Kopreshadash	2264	Livestock Activities-Demonstrations	1.80	0.16
Yaklasapur	User Group		Rangadasa	2265	Livestock Activities-Distribution of fodder Mini Kits	1	0.01
Yaklasapur	User Group		Anjaneyya	2266	Livestock Activities-Demonstrations	1.20	0.11
Yaklasapur	User Group				Livestock Activities-Animal Health Camps(Each camp)	8	2
Yaklasapur	User Group		Gopal Reddy	2268	Livestock Activities-Demonstrations	0.65	0.06
Yaklasapur	User Group		Dodda sharanappa	2269	Livestock Activities-Distribution of fodder Mini Kits	1	0.01
Yaklasapur	User Group		Sharanappa	2270	Livestock Activities-Demonstrations	2.00	0.18
Yaklasapur	User Group		P. Kishanarao	2271	Livestock Activities-Distribution of fodder Mini Kits	1	0.01
Yaklasapur	User Group		Chamanalala	2272	Livestock Activities-Demonstrations	0.40	0.04
Yaklasapur	User Group		N. Venkatalakshmi W/o N. Srinivasa.	2273	Livestock Activities-Distribution of fodder Mini Kits	1	0.01
Yaklasapur	User Group		N. Venkatalakshmi W/o N. Srinivasa.	2274	Livestock Activities-Demonstrations	0.72	0.06
Yaklasapur	User Group		Parvatamma W/o Baburava	2275	Livestock Activities-Distribution of fodder Mini Kits	1	0.01

Yaklasapur	User Group		Parvatamma W/o Baburava	2276	Livestock Activities-Demonstrations	0.65	0.06
Yaklasapur	User Group		Vadiraja Rao	2277	Livestock Activities-Distribution of fodder Mini Kits	1	0.01
Yaklasapur	User Group		Vadiraja Rao	2278	Livestock Activities-Demonstrations	2.00	0.18
Yaklasapur	User Group		Shyam Sundar @ Shyam Sundar Joshi. S	2279	Livestock Activities-Distribution of fodder Mini Kits	1	0.01
Yaklasapur	User Group		Shyam Sundar @ Shyam Sundar Joshi. S	2280	Livestock Activities-Demonstrations	1.72	0.15
Yaklasapur	User Group		Laxmana	2281	Livestock Activities-Distribution of fodder Mini Kits	1	0.01
Yaklasapur	User Group		Laxmidevamma W/o Huligeppa	2282	Livestock Activities-Demonstrations	1.70	0.15
Yaklasapur	User Group		Sankrappa	2283	Livestock Activities-Distribution of fodder Mini Kits	1	0.01
Yaklasapur	User Group		K Thimmareddy	2284	Livestock Activities-Demonstrations	0.59	0.05
Yaklasapur	User Group		K Thimmareddy	2285	Livestock Activities-Distribution of fodder Mini Kits	1	0.01
Yaklasapur	User Group		Laxmana	2286	Livestock Activities-Demonstrations	1.53	0.14
Yaklasapur	User Group		Lakshmana S/o Huligeppa	2287	Livestock Activities-Distribution of fodder Mini Kits	1	0.01
Yaklasapur	User Group		Lakshmana S/o Huligeppa	2288	Livestock Activities-Demonstrations	1.90	0.17
Yaklasapur	User Group		Lakshmi W/o Anjaneyya	2289	Livestock Activities-Distribution of fodder Mini Kits	1	0.01
Yaklasapur	User Group		Hanmakka W/o . Mahalingappa	2290	Livestock Activities-Demonstrations	2.10	0.19
Yaklasapur	User Group		Hanmakka W/o . Mahalingappa	2291	Livestock Activities-Distribution of fodder Mini Kits	1	0.01
Yaklasapur	User Group		Hanumanthappa	2292	Livestock Activities-Demonstrations	2.10	0.19

Yaklasapur	User Group		Bellary Shailaja W/o Jayathirth .	2293	Livestock Activities-Distribution of fodder Mini Kits	1	0.01
Yaklasapur	User Group		Bellary Shailaja W/o Jayathirth .	2294	Livestock Activities-Demonstrations	2.00	0.18
Yaklasapur	User Group		Bellary Shailaja W/o Jayathirth .	2295	Livestock Activities-Distribution of fodder Mini Kits	1	0.01
Yaklasapur	User Group		Mahalingappa	2296	Livestock Activities-Demonstrations	1.30	0.12
Yaklasapur	User Group		Mahalingappa	2297	Livestock Activities-Distribution of fodder Mini Kits	1	0.01
Yaklasapur	User Group		Gururaja Joshi.	2298	Livestock Activities-Demonstrations	1.52	0.14
Yaklasapur	User Group		Trivikrama Joshi	2299	Livestock Activities-Distribution of fodder Mini Kits	1	0.01
Yaklasapur	User Group		Trivikrama Joshi	2300	Livestock Activities-Demonstrations	0.80	0.07
Yaklasapur	User Group		Trivikrama Joshi. Pralhaadachary joshi.	2301	Livestock Activities-Distribution of fodder Mini Kits	1	0.01
Yaklasapur	User Group		Trivikrama Joshi. Pralhaadachary joshi.	2302	Livestock Activities-Demonstrations	0.73	0.07
Yaklasapur	User Group		Trivikrama Joshi. Pralhaadachary joshi.	2303	Livestock Activities-Distribution of fodder Mini Kits	1	0.01
Yaklasapur	User Group		Mahalingappa	2304	Livestock Activities-Demonstrations	0.76	0.07
Yaklasapur	User Group		Mahalingappa	2305	Livestock Activities-Distribution of fodder Mini Kits	1	0.01
Yaklasapur	User Group		Mahalingappa	2306	Livestock Activities-Demonstrations	0.50	0.05
Yaklasapur	User Group		Ravi	2307	Livestock Activities-Distribution of fodder Mini Kits	1	0.01
Yaklasapur	User Group		Dandina Eshanna	2308	Livestock Activities-Demonstrations	0.50	0.05
Yaklasapur	User Group		Baburao	2309	Livestock Activities-Distribution of fodder Mini Kits	1	0.01

Yaklasapur	User Group		Mahalingappa	2310	Livestock Activities-Demonstrations	1.30	0.12
Yaklasapur	User Group		Mr. Baburao	2311	Livestock Activities-Distribution of fodder Mini Kits	1	0.01
Yaklasapur	User Group		Mr. Ranganathareddy	2312	Livestock Activities-Demonstrations	1.20	0.11
Yaklasapur	User Group		Mr. Ranganathareddy	2313	Livestock Activities-Distribution of fodder Mini Kits	1	0.01
Yaklasapur	User Group		Laxmidevamma	2314	Livestock Activities-Demonstrations	0.38	0.03
Yaklasapur	User Group		Laxmidevamma	2315	Livestock Activities-Distribution of fodder Mini Kits	1	0.01
Yaklasapur	User Group		Laxmidevamma W/o Huligeppa	2316	Livestock Activities-Demonstrations	0.39	0.04
Yaklasapur	User Group		H Krishnamurthy	2317	Livestock Activities-Distribution of fodder Mini Kits	1	0.01
Yaklasapur	User Group		Hanumantha	2318	Livestock Activities-Demonstrations	0.38	0.03
Yaklasapur	User Group		K Thimmareddy	2319	Livestock Activities-Distribution of fodder Mini Kits	1	0.01
Yaklasapur	User Group		Syed Amir Faisal S/o Syed Saifuddin.	2320	Livestock Activities-Demonstrations	1.87	0.17
Yaklasapur	User Group		Nallareddy	2321	Livestock Activities-Distribution of fodder Mini Kits	1	0.01
Yaklasapur	User Group		C H Venkatakrishna	2322	Livestock Activities-Demonstrations	1.84	0.17
Yaklasapur	User Group		Syed Amir Suheel S/o Syed Saifuddin.	2323	Livestock Activities-Distribution of fodder Mini Kits	1	0.01
Yaklasapur	User Group		Matakumilli Sri Krishna S/o Satyanaray	2324	Livestock Activities-Demonstrations	0.62	0.06
Yaklasapur	User Group		Karnataka State Highway Improvement	2325	Livestock Activities-Distribution of fodder Mini Kits	1	0.01
Yaklasapur	User Group		T Narasimhalu	2326	Livestock Activities-Demonstrations	1.20	0.11

Yaklasapur	User Group		Ananthamma	2327	Livestock Activities-Distribution of fodder Mini Kits	1	0.01
Yaklasapur	User Group		Ananthamma W/o D. Naganna	2328	Livestock Activities-Demonstrations	0.35	0.03
Yaklasapur	User Group		Bojanar Brahmareddy	2329	Livestock Activities-Distribution of fodder Mini Kits	1	0.01
Yaklasapur	User Group		Bojanar Brahmareddy	2330	Livestock Activities-Demonstrations	0.18	0.02
Yaklasapur	User Group		T. Narasimha S/o Muniyappa	2331	Livestock Activities-Distribution of fodder Mini Kits	1	0.01
Yaklasapur	User Group		T. Narasimha S/o Muniyappa	2332	Livestock Activities-Demonstrations	0.24	0.02
Yaklasapur	User Group		Narasanna @ Adeppa Thorasi	2333	Livestock Activities-Distribution of fodder Mini Kits	1	0.01
Yaklasapur	User Group		Narasanna @ Adeppa Thorasi	2334	Livestock Activities-Demonstrations	0.18	0.02
Yaklasapur	User Group		U. Shivalakshamma W/o U. Venkatara	2335	Livestock Activities-Distribution of fodder Mini Kits	1	0.01
Yaklasapur	User Group		Shameem Akhtar	2336	Livestock Activities-Demonstrations	0.37	0.03
Yaklasapur	User Group		Laxmi	2337	Livestock Activities-Distribution of fodder Mini Kits	1	0.01
Yaklasapur	User Group		Laxmi	2338	Livestock Activities-Demonstrations	0.90	0.08
Yaklasapur	User Group		B. Narasareddy	2339	Livestock Activities-Distribution of fodder Mini Kits	1	0.01
Yaklasapur	User Group		Ashok kumara	2340	Livestock Activities-Demonstrations	0.55	0.05
Yaklasapur	User Group		M. Narasamma	2341	Livestock Activities-Distribution of fodder Mini Kits	1	0.01
Yaklasapur	User Group		Ramesh Tunderappappa	2342	Livestock Activities-Demonstrations	1.16	0.10
Yaklasapur	User Group		Hema Reddy	2343	Livestock Activities-Distribution of fodder Mini Kits	1	0.01

Yaramaras	User Group		Y. Sureshababu.	2344	Livestock Activities-Demonstrations	1.20	0.11
Yaramaras	User Group		Y. Hanumantha Reddy.	2345	Livestock Activities-Distribution of fodder Mini Kits	1	0.01
Yaramaras	User Group		Kavita Patil W/o Parvath Reddy	2346	Livestock Activities-Demonstrations	2.00	0.18
Yaramaras	User Group		P. Rajeshwari W/o P. Shivakumar Reddy	2347	Livestock Activities-Distribution of fodder Mini Kits	1	0.01
Yaramaras	User Group		Laxmanagowda	2348	Livestock Activities-Demonstrations	2.00	0.18
Yaramaras	User Group		Vishwanath Reddy S/o D. Siddaramappa	2349	Livestock Activities-Distribution of fodder Mini Kits	1	0.01
Yaramaras	User Group		Saraswati Devi W/o Vishwanath Reddy	2350	Livestock Activities-Demonstrations	0.50	0.05
Yaramaras	User Group		Sushma	2351	Livestock Activities-Distribution of fodder Mini Kits	1	0.01
Yaramaras	User Group		Anantamma	2352	Livestock Activities-Demonstrations	0.50	0.05
Yaramaras	User Group				Livestock Activities-Animal Health Camps(Each camp)	8	2
Yaramaras	User Group		Thimmareddy	2354	Livestock Activities-Demonstrations	0.91	0.08
Yaramaras	User Group		K. Prakashreddy	2355	Livestock Activities-Distribution of fodder Mini Kits	1	0.01
Yaramaras	User Group		K. Muniyappa	2356	Livestock Activities-Demonstrations	0.40	0.04
Yaramaras	User Group		Gopala	2357	Livestock Activities-Distribution of fodder Mini Kits	1	0.01
Yaramaras	User Group		Rala Dodda Hanumantha	2358	Livestock Activities-Demonstrations	0.99	0.09
Yaramaras	User Group		K. Muniyappa	2359	Livestock Activities-Silage preparation unit	1	0.257
Yaramaras	User Group		Gopala	2360	Livestock Activities-Demonstrations	1.73	0.16

Yaramaras	User Group		Rala Srinivasa	2361	Livestock Activities-Distribution of fodder Mini Kits	1	0.01
Yaramaras	User Group		Hanamantha	2362	Livestock Activities-Demonstrations	0.91	0.08
Yaramaras	User Group		T Krushnarao alias Thamina Krishna	2363	Livestock Activities-Distribution of fodder Mini Kits	1	0.01
Yaramaras	User Group		B. Chandrasekhara	2364	Livestock Activities-Demonstrations	0.40	0.04
Yaramaras	User Group		B Ravi	2365	Livestock Activities-Distribution of fodder Mini Kits	1	0.01
Yaramaras	User Group		Sanna Eranna	2366	Livestock Activities-Demonstrations	0.80	0.07
Yaramaras	User Group		N Paddamma	2367	Livestock Activities-Distribution of fodder Mini Kits	1	0.01
Yaramaras	User Group		Savareppa	2368	Livestock Activities-Demonstrations	1.73	0.16
Yaramaras	User Group		Eramma	2369	Livestock Activities-Distribution of fodder Mini Kits	1	0.01
Yaramaras	User Group		Gurupadayya	2370	Livestock Activities-Demonstrations	0.60	0.05
Yaramaras	User Group		Narayanamma	2371	Livestock Activities-Distribution of fodder Mini Kits	1	0.01
Yaramaras	User Group		Narayanamma	2372	Livestock Activities-Demonstrations	2.00	0.18
Yaramaras	User Group		Y R Prama Sagar	2373	Livestock Activities-Distribution of fodder Mini Kits	1	0.01
Yaramaras	User Group		Y R Prama Sagar	2374	Livestock Activities-Demonstrations	2.00	0.18
Yaramaras	User Group		Erappagowda	2375	Livestock Activities-Distribution of fodder Mini Kits	1	0.01
Yaramaras	User Group		Erappagowda	2376	Livestock Activities-Demonstrations	1.70	0.15
Yaramaras	User Group		Basavarajappa	2377	Livestock Activities-Distribution of fodder Mini Kits	1	0.01

Yaramaras	User Group		Shivarajappa	2378	Livestock Activities-Demonstrations	2.00	0.18
Yaramaras	User Group		Shivaraj Patil	2379	Livestock Activities-Distribution of fodder Mini Kits	1	0.01
Yaramaras	User Group		G. Tayareddy	2380	Livestock Activities-Demonstrations	2.00	0.18
Yaramaras	User Group		G. Rajareddy	2381	Livestock Activities-Distribution of fodder Mini Kits	1	0.01
Yaramaras	User Group		G. Eranna	2382	Livestock Activities-Demonstrations	2.00	0.18
Yaramaras	User Group		G. Sanna Erappa	2383	Livestock Activities-Distribution of fodder Mini Kits	1	0.01
Yaramaras	User Group		Yankappa	2384	Livestock Activities-Demonstrations	0.60	0.05
Yaramaras	User Group		Gudsi Veeresh Reddy	2385	Livestock Activities-Distribution of fodder Mini Kits	1	0.01
Yaramaras	User Group		G. Rajareddy	2386	Livestock Activities-Demonstrations	0.60	0.05
Yaramaras	User Group		Yankappa	2387	Livestock Activities-Distribution of fodder Mini Kits	1	0.01
Yaramaras	User Group		Rajamma	2388	Livestock Activities-Demonstrations	1.54	0.14
Yaramaras	User Group		Siddhika Pasha.	2389	Livestock Activities-Distribution of fodder Mini Kits	1	0.01
Yaramaras	User Group		Gangamma	2390	Livestock Activities-Demonstrations	1.04	0.09
Yaramaras	User Group		Gudsi Anantamma	2391	Livestock Activities-Distribution of fodder Mini Kits	1	0.01
Yaramaras	User Group		G Narayana Reddy.	2392	Livestock Activities-Demonstrations	0.58	0.05
Yaramaras	User Group		G.Pratapareddy	2393	Livestock Activities-Distribution of fodder Mini Kits	1	0.01
Yaramaras	User Group		Suresh.	2394	Livestock Activities-Demonstrations	2.00	0.18

Yaramaras	User Group		Sugareddy	2395	Livestock Activities-Distribution of fodder Mini Kits	1	0.01
Yaramaras	User Group		Y. Shashidhara	2396	Livestock Activities-Demonstrations	1.70	0.15
Yaramaras	User Group		Bassappa	2397	Livestock Activities-Distribution of fodder Mini Kits	1	0.01
Yaramaras	User Group		Sushma	2398	Livestock Activities-Demonstrations	1.70	0.15
Yaramaras	User Group		Bassamma	2399	Livestock Activities-Distribution of fodder Mini Kits	1	0.01
Yaramaras	User Group		G. Vijay Prakash.	2400	Livestock Activities-Demonstrations	1.60	0.14
Yaramaras	User Group		G. Vijay Prakash.	2401	Livestock Activities-Silage preparation unit	1	0.257
Yaramaras	User Group		Anasuya	2402	Livestock Activities-Demonstrations	1.07	0.10
Yaramaras	User Group		Anasuya	2403	Livestock Activities-Distribution of fodder Mini Kits	1	0.01
Yaramaras	User Group		Kodandi	2404	Livestock Activities-Demonstrations	0.40	0.04
Yaramaras	User Group		Narasappa	2405	Livestock Activities-Distribution of fodder Mini Kits	1	0.01
Yaramaras	User Group		Narayana	2406	Livestock Activities-Demonstrations	1.08	0.10
Yaramaras	User Group		Badesaba	2407	Livestock Activities-Distribution of fodder Mini Kits	1	0.01
Yaramaras	User Group		Bhimayya	2408	Livestock Activities-Demonstrations	1.70	0.15
Yaramaras	User Group		Mareppa	2409	Livestock Activities-Distribution of fodder Mini Kits	1	0.01
Yaramaras	User Group		Rangamma	2410	Livestock Activities-Demonstrations	1.70	0.15
Yaramaras	User Group		Ramayya	2411	Livestock Activities-Distribution of fodder Mini Kits	1	0.01

Yaramaras	User Group		Sharanappa	2412	Livestock Activities-Demonstrations	1.70	0.15
Yaramaras	User Group		Hanamantha	2413	Livestock Activities-Silage preparation unit	1	0.257
Yaramaras	User Group		Hanamantha	2414	Livestock Activities-Demonstrations	0.78	0.07
Yaramaras	User Group		Hanumanthu	2415	Livestock Activities-Distribution of fodder Mini Kits	1	0.01
Yaramaras	User Group		Anjaneyya	2416	Livestock Activities-Demonstrations	0.93	0.08
Yaramaras	User Group		Anasuya	2417	Livestock Activities-Distribution of fodder Mini Kits	1	0.01
Yaramaras	User Group		Anasuya	2418	Livestock Activities-Demonstrations	1.70	0.15
Yaramaras	User Group		Anasuya	2419	Livestock Activities-Distribution of fodder Mini Kits	1	0.01
Yaramaras	User Group		Anasuya	2420	Livestock Activities-Demonstrations	0.72	0.06
Yaramaras	User Group		Kodandi	2421	Livestock Activities-Demonstrations	2.00	0.18
Yaramaras	User Group		Narasappa	2422	Livestock Activities-Demonstrations	0.72	0.06
Yaramaras	User Group		Badesaba	2423	Livestock Activities-Distribution of fodder Mini Kits	1	0.01
Yaramaras	User Group		Badesaba	2424	Livestock Activities-Demonstrations	1.58	0.14
Yaramaras	User Group		Bhimappa	2425	Livestock Activities-Distribution of fodder Mini Kits	1	0.01
Yaramaras	User Group		Mareppa	2426	Livestock Activities-Demonstrations	1.58	0.14
Yaramaras	User Group		Rangamma	2427	Livestock Activities-Distribution of fodder Mini Kits	1	0.01
Yaramaras	User Group		Ramayya	2428	Livestock Activities-Demonstrations	1.79	0.16

Yaramaras	User Group		Sharanappa	2429	Livestock Activities-Distribution of fodder Mini Kits	1	0.01
Yaramaras	User Group		Hanumanthu	2430	Livestock Activities-Demonstrations	2.00	0.18
Yaramaras	User Group		Dandappa	2431	Livestock Activities-Distribution of fodder Mini Kits	1	0.01
Yaramaras	User Group		Narasappa	2432	Livestock Activities-Demonstrations	2.00	0.18
Yaramaras	User Group		Parvatamma W/o Basanna	2433	Livestock Activities-Distribution of fodder Mini Kits	1	0.01
Yaramaras	User Group		Badesaba	2434	Livestock Activities-Demonstrations	1.33	0.12
Yaramaras	User Group		Maremma	2435	Livestock Activities-Distribution of fodder Mini Kits	1	0.01
Yaramaras	User Group		Maremma	2436	Livestock Activities-Demonstrations	1.33	0.12
Yaramaras	User Group		Rajashekhara	2437	Livestock Activities-Distribution of fodder Mini Kits	1	0.01
Yaramaras	User Group		Satyanarayana	2438	Livestock Activities-Demonstrations	2.00	0.18
Yaramaras	User Group		Gangu Patil h.W/o Rajashekhara Patil.	2439	Livestock Activities-Distribution of fodder Mini Kits	1	0.01
Yaramaras	User Group		Sadananda SS S/o Shankara	2440	Livestock Activities-Demonstrations	2.00	0.18
Yaramaras	User Group		Sadananda SS S/o Shankara	2441	Livestock Activities-Distribution of fodder Mini Kits	1	0.01
Yaramaras	User Group		Sadananda SS S/o Shankara	2442	Livestock Activities-Demonstrations	2.00	0.18
Yaramaras	User Group		Ravi Kumara Ole S/o surrender ole	2443	Livestock Activities-Distribution of fodder Mini Kits	1	0.01
Yaramaras	User Group		Mahadevamma	2444	Livestock Activities-Distribution of fodder Mini Kits	1	0.01
Yaramaras	User Group		Sasikala's husband Mallareddy.	2445	Livestock Activities-Demonstrations	2.00	0.18

Yaramaras	User Group		Mallareddy	2446	Livestock Activities-Supply and Installation of Travis	1	0.16044
Yaramaras	User Group		Mallareddy	2447	Livestock Activities-Distribution of fodder Mini Kits	1	0.01
Yaramaras	User Group		Mallareddy	2448	Livestock Activities-Distribution of fodder Mini Kits	1	0.01
Yaramaras	User Group		Sivarajappa	2449	Livestock Activities-Distribution of fodder Mini Kits	1	0.01
Yaramaras	User Group		Amaresh	2450	Livestock Activities-Distribution of fodder Mini Kits	1	0.01
Yaramaras	User Group		Basavaraja	2451	Livestock Activities-Distribution of fodder Mini Kits	1	0.01
Yaramaras	User Group		Yankappa	2452	Livestock Activities-Distribution of fodder Mini Kits	1	0.01
Yaramaras	User Group		Suresh	2453	Livestock Activities-Distribution of fodder Mini Kits	1	0.01
Yaramaras	User Group		Hanamantha	2454	Livestock Activities-Distribution of fodder Mini Kits	1	0.01
Yaramaras	User Group		Nizanandappa	2455	Livestock Activities-Distribution of fodder Mini Kits	1	0.01
Yaramaras	User Group		Eramma	2456	Livestock Activities-Distribution of fodder Mini Kits	1	0.01
Yaramaras	User Group		Kavita Patil W/o Parvatha Reddy	2457	Livestock Activities-Supply and Installation of Travis	1	0.16044
Yaramaras	User Group		Gurupadayya	2458	Livestock Activities-Distribution of fodder Mini Kits	1	0.01
Yaramaras	User Group		Savita Patil	2459	Livestock Activities-Demonstrations	2.00	0.18
Yaramaras	User Group		Rajendra Patil	2460	Livestock Activities-Silage preparation unit	1	0.257
Yaramaras	User Group		Shivappa	2461	Livestock Activities-Demonstrations	2.00	0.18
Yaramaras	User Group		Rajendra Patil	2462	Livestock Activities-Demonstrations	0.50	0.05

Yaramaras	User Group		Shivappa	2463	Livestock Activities-Demonstrations	2.00	0.18
Yaramaras	User Group		Nizanandappa	2464	Livestock Activities-Distribution of fodder Mini Kits	1	0.01

109.92

[Chapter - IV] 4.8 Natural Resource Management and Governance

Village Name	Survey No.	Activity Type:	Activity Name :	Unit	Proposed Quantity	Total Cost (In Lacs)	Latitude	Longitude
Marched	347/*/	Water Harvesting	Check Dam	No	1	2.44		
Manslapur	187/*/	Water Harvesting	Check Dam	No	1	2.44		
Manslapur	122/*/4	Water Harvesting	Check Dam	No	1	2.44		
Manslapur	120/*/4	Water Harvesting	Check Dam	No	1	2.44		
Manslapur	122/*/3	Water Harvesting	Check Dam	No	1	2.44		
Manslapur	122/*/2	Water Harvesting	Check Dam	No	1	2.44		
Grand Total					6	14.65		

er - IV] 4.9 Adminitrative cost

Sl no.	Village	Amount (rs in lakh)	Remarks
1	Manchalapur	36.44	PIA
2		36.44	WCDC
3		0.40	SLNA
Grand Total		73.28	

[Chapter - IV] 4.10 Monitoring and Evaluation

Sl No.	Village	Amount (rs in lakh)	Remarks
1	Manchalapur	0.26	WCDC
		14.40	SLNA
Grand Total		14.66	

[Chapter - IV] 4.11 Detailed Project Report

	Village	Amount (rs in lakh)	Remarks
1	Hospet	1.05	Baseline Survey, Net Planning and DPR Prepration
2	Manslapur	1.05	Baseline Survey, Net Planning and DPR Prepration
3	Marched	1.05	Baseline Survey, Net Planning and DPR Prepration
4	Raichur	1.05	Baseline Survey, Net Planning and DPR Prepration
5	Pothgal	1.05	Baseline Survey, Net Planning and DPR Prepration
6	Yaramaras	1.05	Baseline Survey, Net Planning and DPR Prepration
7	Yaklasapur	1.05	Baseline Survey, Net Planning and DPR Prepration
Grand Total		7.33	



(Sri. Madhukanth)

Agriculture Officer RSK, Kalmala



(Smt. Deepa L)

Assistant Director of Agriculture
Raichur



(Smt. Devika.R)

Joint Director of Agriculture
Raichur



Dr. Avinash Menon Rajendran, IAS.,
Chairperson, Watershed Cell cum Data
Centre (WCDC) and Deputy
Commissioner, Raichur

[Chapter - IV] 4.12 Institution and capacity building

Sl no.	Village	Amount (rs in lakh)	Remarks
1	Hospet	21.98	1) Awareness Programmes (Gram Sabhas Jatha Street Plays), 2)CBO Trainings (S1,S2,S3), (U1,U2,U3) (E1 E2 E3) 3) EAP (Entruprunership Awareness Programmes), 4)SEDP (Skill based Entruprunership Developemant Programmes) 5) VBT (Village Based Trainings 6) Exposure Visits 7) Organizing Jalanayan Melas and Krishi Melas
2	Manslapur		
3	Marched		
4	Raichur		
5	Pothgal		
6	Yaramaras		
7	Yaklaspur		
Grand Total		21.98	

] 4.13 Entry Point activities

Sl.No	Village	Amount (rs in lakh)	Remarks
1	Hospet	2.09	1)Construction of Gokatta in All Project Villages (5 Nos.) 2)Distrubution of Fruit yielding Saplings to House Holds of Project Villages 3) Supply of Cow Lifting Devices to Project Veternery clinics / Despenceries
2	Manslapur	2.09	
3	Marched	2.09	
4	Raichur	2.09	
5	Pothgal	2.09	
6	Yaramaras	2.09	
7	Yaklaspur	2.09	
Grand Total		14.66	

[Chapter - IV] 4.14 Consolidation and Withdrwal phase

Sl no.	Village	Amount (rs in lakh)	Remarks
1	Hospet	3.14	1) Project Completion Report Prepration, Conducting Impact Evaluation Studies 2) Handing Over of Common Land and Drianage line Assets includingc Common Land Afforestation to Gram Panchayats for Future Maintenance
2	Manslapur	3.14	
3	Marched	3.14	
4	Raichur	3.14	
5	Pothgal	3.14	
6	Yaramaras	3.14	
7	Yaklaspur	3.14	
Grand Total		21.98	

5. Project Planning and Action Plan

[Chapter - V] 5.1 Entry Point Activity

Amount Earmarked for EPA(Lacs) : 14.66

SI. No.	Village Name	Entry Point Activity Name	Estimated Cost (In Lacs)	Executing Agency	Latitude (Degree - Min-Sec)	Longitude (Degree - Min - Sec)	Months for Work Completion
1	Manslapur	Promotion , Formation and Development FPO in Project	14.66	-	-	-	-
				-	-	-	-
Total Estimate Cost			14.66				

[Chapter - V] 5.2 Village wise Run-off Calculation

Block : Raichur

Sl.No.	Village Name	Total Area (Ha)	Particulars	Catchment Area (Ha.)	Run-Off Yield Per Ha (CuM)	Total Yield of Run-Off (CuM)	Average Annual Rainfall(mm)	Runoff Method
1	Hospet	142.94	Catchment Area Having 0 to 5 % Slope	142.94	1045	149372	693	
			Catchment Area Having 5 to 20% Slope					
			Catchment Area Above 20% Slope					
			Sub Total					
2	Manslapur	1388.20	Catchment Area Having 0 to 5 % Slope	1388.2	1045	1450669		
			Catchment Area Having 5 to 20% Slope					
			Catchment Area Above 20% Slope					
			Sub Total					
3	Marched	505.65	Catchment Area Having 0 to 5 % Slope	505.65	1045	528404		
			Catchment Area Having 5 to 20% Slope					
			Catchment Area Above 20% Slope					
			Sub Total					
4	Raichur	220.14	Catchment Area Having 0 to 5 % Slope	220.14	1045	230046		
			Catchment Area Having 5 to 20% Slope					
			Catchment Area Above 20% Slope					
			Sub Total					
5	Pothgal	12.45	Catchment Area Having 0 to 5 % Slope	12.45	1045	13010		
			Catchment Area Having 5 to 20% Slope					
			Catchment Area Above 20% Slope					
			Sub Total					
6	Yaramaras	168.59	Catchment Area Having 0 to 5 % Slope	168.59	1045	176177		
			Catchment Area Having 5 to 20% Slope					
			Catchment Area Above 20% Slope					
			Sub Total					
7	Yaklasapur	179.07	Catchment Area Having 0 to 5 % Slope	179.07	1045	187128		
			Catchment Area Having 5 to 20% Slope					

			Catchment Area Above 20% Slope				
			Sub Total	179.07	1045	187128	
Grand Total				2617.04	7315	2734807	

Abstract of Total Yield of Run-off

Catchment Area Having 0 to 5% Slope : Total Yield of Run-off (CuM)
Catchment Area Having 5 to 20% Slope : Total Yield of Run-Off (CuM)
Catchment Area Above 20% Slope : Total Yield Of Run-Off (CuM)
Grand Total

[Chapter - V] 5.3 Run-off Budgeting

Block : Raichur						
Village Name	Activity Type(Soil & Moisture Conservation Activity / Water Harvesting Activity)	Activity Name	Activity Unit	Quantity of Existing Activities (No/Ha)	Quantity of Proposed Activities (No/Ha)	Run-off To Be Stored By Existing Activities (TCM)
All Village	Water Harvesting Activity	Farm Pond	No	1	19	0.7965
	Soil & Moisture	Bund	Ha	685	5000	1863.20
	Water Harvesting Activity	Check dam	No	1	14	0.66
Total				687	5033	1864.66

Abstract Of Run Off Budgeting

Total Available Run_Off (TCM)	176	of Arrested From Existing Activities	1864.66
from Proposed Activities (TCM)	-1520	Balance RunjDff (TCM)	-168.85
Balance Run-Off (%)	-863	Run-Off Wasted Out (%)	-95.84

[Chapter - V] 5.4 / 5.5 Planning of Soil & Moisture Conservation and Water Harvesting Activities

Block : Raichur

Village Name	Activity Type(Soil & Moisture Conservation Activity / Water Harvesting Activity)	Activity Name	Activity Unit	Unit Cost	Proposed No. of Structure	Estimated cost (in Lacs)	Scheme Convergence (in Lacs)						Total Months Required for Work Completion	Latitude (Degree-Min-Sec)	Longitude (Degree-Min-Sec)		
							AGRI.DEPTD	HORTI. DEPT.	MGNREGA	MI	NABARD	RKVY				STATE PLAN	
Hospet	Soil & Moisture Conservation	Bunding (CB/SEB)	RMT	0.0055	12150	6.68		-	-	-	-	-	36	-	-		
	Soil & Moisture Conservation	Boulder Waste Weir	RMT	0.012	39	0.48											
	Water Harvesting	Check Dam	No.	5.00	1	5.00					10.00						
	Water Harvesting	Farm Pond	No.	0.84	4	3.36											
Manslapur	Water Harvesting	Rubbel Check	MTR	0.026	18	0.46											
	Soil & Moisture Conservation	Bunding (CB/SEB)	RMT	0.00055	117997	64.90		-	-	-	-	-	36	-	-		
	Soil & Moisture Conservation	Boulder Waste Weir	RMT	0.012	243	3.02											
	Water Harvesting	Check Dam	No.	5.00	9	45.00											
Marched	Water Harvesting	Farm Pond	No.	0.84	8	6.72											
	Water Harvesting	Rubbel Check	MTR	0.026	108	2.78											
	Soil & Moisture Conservation	Bunding (CB/SEB)	RMT	0.00055	42981	23.64		-	-	-	-	-	36	-	-		
	Soil & Moisture Conservation	Boulder Waste Weir	RMT	0.012	93	1.16											
Pothgal	Water Harvesting	Check Dam	No.	5.00	0	0.00											
	Water Harvesting	Farm Pond	No.	0.84	4	3.36											
	Water Harvesting	Rubbel Check	MTR	0.026	0	0.00											
	Soil & Moisture Conservation	Bunding (CB/SEB)	RMT	0.00055	1059	0.58		-	-	-	-	-	36	-	-		
Raichur	Soil & Moisture Conservation	Boulder Waste Weir	RMT	0.012	0	0.00											
	Water Harvesting	Check Dam	No.	5.00	0	0.00											
	Water Harvesting	Farm Pond	No.	0.84	0	0.00											
	Water Harvesting	Rubbel Check	MTR	0.026	0	0.00											
Yaklasapur	Soil & Moisture Conservation	Bunding (CB/SEB)	RMT	0.00055	18712	10.29		-	-	-	-	-	36	-	-		
	Soil & Moisture Conservation	Boulder Waste Weir	RMT	0.012	66	0.82											
	Water Harvesting	Check Dam	No.	5.00	4	20.00		-	-	-	-	-		-	-		
	Water Harvesting	Farm Pond	No.	0.84	2	1.68											
Yaramaras	Water Harvesting	Rubbel Check	MTR	0.026	15.6	0.40											
	Soil & Moisture Conservation	Bunding (CB/SEB)	RMT	0.00055	15221	8.37											
	Soil & Moisture Conservation	Boulder Waste Weir	RMT	0.012	37.5	0.47											
	Water Harvesting	Check Dam	No.	5.00	0	0.00											
Yaramaras	Water Harvesting	Farm Pond	No.	0.6	0	0.00											
	Water Harvesting	Rubbel Check	MTR	0.026	0	0.00											
	Soil & Moisture Conservation	Bunding (CB/SEB)	RMT	0.00055	14297	7.86											
	Soil & Moisture Conservation	Boulder Waste Weir	RMT	0.012	40.5	0.50											
Yaramaras	Water Harvesting	Check Dam	No.	5.00	0	0.00											
	Water Harvesting	Farm Pond	No.	0.84	3	2.28											
Planned Amount for Water Harvesting Activities : 219.83						219.83											
Total Earnmarked Amount for Watershed works : 219.73																	

	Horticulture	Mango	0	0	0	0	0	0.00	0	0.23	0.00		--	--	--	--	--	--	--
	Horticulture	Sapota	0	0	0	0	0	0.00	0	0.22	0.00		--	--	--	--	--	--	--
	Horticulture	Tamarind	0	0	0	0	0	0.00	0	0.22	0.00		--	--	--	--	--	--	--
	Horticulture	Karilif	0	0	0	0	0	0.00	0	0.47	0.00		--	--	--	--	--	--	--
Raichur	Afforestation	Teak	0	0	0	0	0	0.00	0	0.14	0.00		--	--	--	--	--	--	--
	Afforestation	Mahogany	0	0	0	0	0	0.00	0	0.14	0.00		--	--	--	--	--	--	--
	Afforestation	Bomboo	0	0	0	0	0	0.00	0	0.14	0.00		--	--	--	--	--	--	--
	Afforestation	Hebbevu	0	0	0	0	0	0.00	0	0.14	0.00		--	--	--	--	--	--	--
	Horticulture	Drumstick	0	0	0	0	0	0.00	0	0.25	0.00		--	--	--	--	--	--	--
	Horticulture	Guava	0	0	0	0	0	0.00	0	0.40	0.00		--	--	--	--	--	--	--
	Horticulture	Lime	0	0	0	0	0	0.00	0	0.27	0.00		--	--	--	--	--	--	--
	Horticulture	Mango	0	0	0	0	0	0.00	0	0.23	0.00		--	--	--	--	--	--	--
	Horticulture	Sapota	0	0	0	0	0	0.00	0	0.22	0.00		--	--	--	--	--	--	--
	Horticulture	Tamarind	0	0	0	0	0	0.00	0	0.22	0.00		--	--	--	--	--	--	--
	Horticulture	Karilif	0	0	0	0	0	0.00	0	0.47	0.00		--	--	--	--	--	--	--
Yaklasapur	Afforestation	Teak	0	0	0.00	0	0	0.00	0	0.14	0.00		--	--	--	--	--	--	--
	Afforestation	Mahogany	0	0	0.00	0	0	0.00	0	0.14	0.00		--	--	--	--	--	--	--
	Afforestation	Bomboo	0	0	0.00	0	0	0.00	0	0.14	0.00		--	--	--	--	--	--	--
	Afforestation	Hebbevu	0	0	0.00	0	0	0.00	0	0.14	0.00		--	--	--	--	--	--	--
	Horticulture	Drumstick	0	0	0	0	0	0.00	0	0.25	0.00		--	--	--	--	--	--	--
	Horticulture	Guava	0	0	0	0	0	0.00	0	0.40	0.00		--	--	--	--	--	--	--
	Horticulture	Lime	0	0	0	0	0	0.00	0	0.27	0.00		--	--	--	--	--	--	--
	Horticulture	Mango	0	0	0	0	0	0.00	0	0.23	0.00		--	--	--	--	--	--	--
	Horticulture	Sapota	0	0	0	0	0	0.00	0	0.22	0.00		--	--	--	--	--	--	--
	Horticulture	Tamarind	0	0	0	0	0	0.00	0	0.22	0.00		--	--	--	--	--	--	--
	Horticulture	Karilif	0	0	0	0	0	0.00	0	0.47	0.00		--	--	--	--	--	--	--
Yaramaras	Afforestation	Teak	0	19.89	5.57	0	0	5.57	557	0.14	0.76		--	--	--	--	--	--	--
	Afforestation	Mahogany	0	0	5.97	0	0	5.97	597	0.14	0.81		--	--	--	--	--	--	--
	Afforestation	Bomboo	0	0	3.98	0	0	3.98	398	0.14	0.54		--	--	--	--	--	--	--
	Afforestation	Hebbevu	0	0	4.38	0	0	4.38	438	0.14	0.60		--	--	--	--	--	--	--
	Horticulture	Drumstick	0	0	0	0	0	0.00	0	0.25	0.00		--	--	--	--	--	--	--
	Horticulture	Guava	0	0	9.44	0	0	9.44	2615	0.40	3.77		--	--	--	--	--	--	--
	Horticulture	Lime	0	0	0	0	0	0.00	0	0.27	0.00		--	--	--	--	--	--	--
	Horticulture	Mango	0	0	0	0	0	0.00	0	0.23	0.00		--	--	--	--	--	--	--
	Horticulture	Sapota	0	0	1.48	0	0	1.48	148	0.22	0.32		--	--	--	--	--	--	--
	Horticulture	Tamarind	0	0	13.27	0	0	13.27	1327	0.22	2.87		--	--	--	--	--	--	--
	Horticulture	Karilif	0	0	13.97	0	0	13.97	11623	0.47	6.51		--	--	--	--	--	--	--

Total Planned Amount for this Activities

Total Earmarked Amount for Watershed works

Total Balance Amount

[Chapter - V] 5.7 Planning Livelihood Activities for the asst less persons and Micro enterprises & Business development

Village Name	Name of Activity	Number of Beneficiaries					Unit Cost (Rs.)	Unit	Quantity (No. of Units)	Funds Required for the Activity (In Lacs)	Sources of Funding (In Lacs)					Total No of months Req. for Completi on
		SC	ST	Other	Women	Total					From other sources					
											Beneficiary	NABARD	NGO	NRLM	RKVY	
Hospet	Agarabathi Making	2	1	26	29	29	0.1	No.	29	2.9						
	Goat	3	1	24	29	41	0.25	No.	41	10.25						
	Dairying Cows	5	2	40	47	64	0.2	No.	128	25.6						
	Chicks	1	0	13	15	15	0.01	No.	15	0.15						
	Floor Mill	0	0	6	6	6	0.1	No.	6	0.6						
Manslapur	Agarabathi Making	4	1	43	48	48	0.1	No.	48	4.80						
	Goat	2	1	24	27	27	0.25	No.	27	6.75						
	Dairying Cows	7	3	80	90	90	0.2	No.	180	36						
	Floor Mill	0	0	1	1	1	0.1	No.	1	0.1						
	Chicks	0	0	0			0.01	No.	0	0.00						
Marched	candale making	2	1	21	24	24	0.1	No.	24	2.4						
	Agarabathi Making	3	1	35	39	39	0.1	No.	39	3.90						
	Goat	3	1	33	37	37	0.25	No.	37	9.24						
	Dairying Cows	1	1	15	17	17	0.2	No.	34	6.8						
	Chicks	3	1	38	43	43	0.01	No.	43	0.43						
									109.92							

Amount for Livelihood Activities	109.92
Total Earnmarked Amount	109.92
Total Balance Amount	0

Village Name	Name of Activity	Number of Beneficiaries					Unit Cost (Rs.)	Unit	Quantity (No. of Units)	Funds Required for the Activity (In Lacs)	Sources of Funding (In Lacs)					Total No of months Req. for Completion
		SC	ST	Other	Women	Total					From other sources					
											Beneficiary	NABARD	NGO	NRLM	RKVY	
Hospet	Livestock Activities-Distribution of fodder Mini Kits	3	2	40	6	50	0.01	No.	50	0.5	-	-	-	-	-	-
	Livestock Activities-Animal Health Camps(Each camp)	-	-	-	-	-	0.25	No.	8	2	-	-	-	-	-	-
	Livestock Activities-Silage preparation unit	-	-	-	-	2	0.257	No.	2	0.514	-	-	-	-	-	-
	Livestock Activities-Supply and Installation of Travis	-	-	-	-	-	0.160	No.	1	0.160	-	-	-	-	-	-
	Livestock Activities-Demonstrations	0	0	0	0	0	0.118	Ha.	40.36	4.76	-	-	-	-	-	-
Manslapur	Livestock Activities-Distribution of fodder Mini Kits	41	21	882	82	1025	0.01	No.	1025	10.25	-	-	-	-	-	-
	Livestock Activities-Animal Health Camps(Each camp)	-	-	-	-	-	0.25	No.	8	2	-	-	-	-	-	-
	Livestock Activities-Silage preparation unit	-	-	-	-	11	0.257	No.	11	2.827	-	-	-	-	-	-
	Livestock Activities-Demonstrations	3	2	30	8	242	0.118	Ha.	198	23.36	-	-	-	-	-	-
	Livestock Activities-Supply and Installation of Travis	-	-	-	-	-	0.160	No.	1	0.160	-	-	-	-	-	-
Marched	Livestock Activities-Distribution of fodder Mini Kits	20	10	436	41	507	0.01	No.	507	5.07	-	-	-	-	-	-
	Livestock Activities-Animal Health Camps(Each camp)	-	-	-	-	-	0.25	No.	8	2	-	-	-	-	-	-
	Livestock Activities-Silage preparation unit	-	-	-	-	3	0.257	No.	3	0.771	-	-	-	-	-	-
	Livestock Activities-Demonstrations	2	5	25	8	100	0.118	Ha.	134	15.81	-	-	-	-	-	-
	Livestock Activities-Supply and Installation of Travis	-	-	-	-	-	0.160	No.	1	0.160	-	-	-	-	-	-
Raichur	Livestock Activities-Distribution of fodder Mini Kits	6	3	138	13	160	0.01	No.	160	1.6	-	-	-	-	-	-
	Livestock Activities-Animal Health Camps(Each camp)	-	-	-	-	-	0.25	No.	8	2	-	-	-	-	-	-
	Livestock Activities-Silage preparation unit	-	-	-	-	2	0.257	No.	2	0.514	-	-	-	-	-	-
	Livestock Activities-Demonstrations	6	7	35	12	82	0.118	Ha.	89.94	10.61	-	-	-	-	-	-
	Livestock Activities-Supply and Installation of Travis	-	-	-	-	-	0.160	No.	1	0.160	-	-	-	-	-	-
Pothgal	Livestock Activities-Distribution of fodder Mini Kits	0	0	10	1	12	0.01	No.	12	0.12	-	-	-	-	-	-
	Livestock Activities-Animal Health Camps(Each camp)	-	-	-	-	-	0.25	No.	8	2	-	-	-	-	-	-
	Livestock Activities-Silage preparation unit	-	-	-	-	-	0.257	No.	0	0	-	-	-	-	-	-
	Livestock Activities-Demonstrations	8	4	40	15	0	0.118	Ha.	0	0	-	-	-	-	-	-
	Livestock Activities-Supply and Installation of Travis	-	-	-	-	-	0.160	No.	0	0.000	-	-	-	-	-	-
Yaklasapur	Livestock Activities-Distribution of fodder Mini Kits	2	1	45	4	52	0.01	No.	52	0.52	-	-	-	-	-	-
	Livestock Activities-Animal Health Camps(Each camp)	-	-	-	-	-	0.25	No.	8	2	-	-	-	-	-	-
	Livestock Activities-Silage preparation unit	-	-	-	-	1	0.257	No.	1	0.257	-	-	-	-	-	-
	Livestock Activities-Demonstrations	8	4	40	15	53	0.118	Ha.	56.94	6.72	-	-	-	-	-	-
	Livestock Activities-Supply and Installation of Travis	-	-	-	-	-	0.160	No.	1	0.160	-	-	-	-	-	-
Yaramaras	Livestock Activities-Distribution of fodder Mini Kits	2	1	50	5	58	0.01	No.	58	0.58	-	-	-	-	-	-
	Livestock Activities-Animal Health Camps(Each camp)	-	-	-	-	-	0.25	No.	8	2	-	-	-	-	-	-
	Livestock Activities-Silage preparation unit	-	-	-	-	4	0.257	No.	4	1.028	-	-	-	-	-	-
	Livestock Activities-Demonstrations	8	4	40	15	56	0.118	Ha.	78.79	9.30	-	-	-	-	-	-
	Livestock Activities-Supply and Installation of Travis	-	-	-	-	-	0.160	No.	1	0.160	-	-	-	-	-	-
Planned Amount for Micro-enterprises Activities for UG										109.92						
Total Earmarked Amount : 109.92																
Total Balance Amo										109.92						

[Chapter - V] 5.9 Natural Resource Management and Governance

Village Name	Survey No.	Activity Type:	Activity Name :	Unit	Proposed Quantity	Total Cost (In Lacs)	Latitude (Deg-Min-Sec)	Longitude (Deg-Min-Sec)
Marched	347/*1	Water Harvesting	Check Dam	No	1	2.44		
Manslapur	187/*1	Water Harvesting	Check Dam	No	1	2.44		
Manslapur	122/*4	Water Harvesting	Check Dam	No	1	2.44		
Manslapur	120/*4	Water Harvesting	Check Dam	No	1	2.44		
Manslapur	122/*3	Water Harvesting	Check Dam	No	1	2.44		
Manslapur	122/*2	Water Harvesting	Check Dam	No	1	2.44		
Grand Total					6	14.65		

[Chapter - V] 5.10 Administrative cost

Sl.No	Village	Amount (rs in lakh)	Remarks	
1	All Vigalles	36.44	PIA	
2		36.44	WCDC	
3		0.40	SLNA	
Grand Total		73.28		

[Chapter - V] 5.11 Monitoring and Evaluation

	Village	Amount (rs in lakh)	Remarks	
1	All Vigalle	0.26	WCDC	
		14.40	SLNA	
		14.66		

[Chapter - V] 5.12 Detailed Project Report

	Village	Amount (rs in lakh)	Remarks
1	Hospet	1.05	Baseline Survey, Net Planning and DPR Prepration
2	Manslapur	1.05	Baseline Survey, Net Planning and DPR Prepration
3	Marched	1.05	Baseline Survey, Net Planning and DPR Prepration
4	Raichur	1.05	Baseline Survey, Net Planning and DPR Prepration
5	Pothgal	1.05	Baseline Survey, Net Planning and DPR Prepration
6	Yaramaras	1.05	Baseline Survey, Net Planning and DPR Prepration
7	Yaklaspur	1.05	Baseline Survey, Net Planning and DPR Prepration
Grand Total		7.33	

[Chapter - V] 5.13 Institution and Capacity building

Sl no.	Village	Amount (rs in lakh)	Remarks
1	Hospet	21.98	1) Awareness Programmes (Gram Sabhas Jatha Street Plays),
2	Manslapur		2)CBO Trainings (S1,S2,S3), (U1,U2,U3) (E1 E2 E3)
3	Marched		3) EAP (Entruprunership Awareness Programmes),
4	Raichur		4)SEDP (Skill based Entruprunership Developemant Programmes)
5	Pothgal		5) VBT (Village Based Trainings
6	Yaramaras		6) Exposure Visits
7	Yaklasapur		7) Organizing Jalanayan Melas and Krishi Melas
Grand Total		21.98	

[Chapter - V] 5.14 Consolidation and Withdrwal phase

Sl.No	Village	Amount (rs in lakh)	Remarks
1	Hospet	3.14	1) Project Completion Report Prepration, Conducting Impact Evalution Studies 2) Handing Over of Common Land and Drianage line Assets includingc Common Land Afforestation to Gram Panchayats for Future Maintenance
2	Manslapur	3.14	
3	Marched	3.14	
4	Raichur	3.14	
5	Pothgal	3.14	
6	Yaramaras	3.14	
7	Yaklaspur	3.14	
Grand Total		21.98	

6.Capacity Building Plan

[Chapter - VI] 6.1 Capacity Building Activities

Amount Earmarked for Capacity Building (Lakhs) : 21.98

Block : Raichur								
Program Name	Name of Institute	Project Stake Holders	Number of Person to be Trained	Number of Training Program				
				Year- 1st (2021-22)	Year-2nd (2022-23)	Year- 3rd (2023-24)	Year- 4th (2024-25)	Year-5th (2025-26)
S1, S2, S3	Taluka Watershed Development Office Raichur	Community, GPs Members	2000	2000	-	-	-	-
U1, U2, U3,			8700	8700	-	-	-	-
E1, E2, E3			90	90	-	-	-	-
Jatha			5	5	-	-	-	-
Gram sabha			5	5	-	-	-	-
Street Plays			5	5	-	-	-	-
Planned Amount for Micro-enterprises Activities for UG								
Total Earmarked Amount			21.98					
Total Balance Amount			21.98					

[Chapter - VI] 6.2 Year Wise Training Program Conducted

Year	Program Level	Program Name	Duration of program (Days)	Stake Holder	Training Institute	Remark
2021-2022	PIA Level	S1, S2, S3	180	Community, GPs Members	Taluka Watershed Development Office Raichur	7 Villages
		U1, U2, U3,	180			7 Villages
		E1, E2, E3	30			7 Villages
		Jatha	30			7 Villages
		Gram sabha	30			7 Villages
		Street Plays	30			7 Villages

7.Phasing of the programme and Budgeting

Rs in lakhs

[Chapter - VII] 7.1 Village and Year Component wise Phasing of IWMP Funds

[Chapter - VII] 7.1 Village and Year Component wise Phasing of IWMP Funds

Block : Raichur												
Name of Component	Total		2021-22		2022-23		2023-24		2024-25		2025-26	
	%	Cost (L)	%	Cost (L)	%	Cost (L)	%	Cost (L)	%	Cost (L)	%	Cost (L)
Village Name : Hospet												
Administrative Cost	10.00	3.03		0.76		0.76		0.76		0.46		0.30
Monitoring & Evaluation	2.00	0.61		0.15		0.15		0.15		0.09		0.06
E.P.A.	2.00	0.61		0.15		0.15		0.15		0.09		0.06
Institution & Capacity Building	3.00	0.91		0.23		0.23		0.23		0.14		0.09
D.P.R. Preparation	1.00	0.30		0.08		0.08		0.08		0.05		0.03
Natural Resource Management	47.00	14.26		3.56		3.56		3.56		2.14		1.43
Livelihood Activities for the asstt less persons and Micro enterprises & Business development	15.00	4.55		1.14		1.14		1.14		0.68		0.46
Production System	15.00	4.55		1.14		1.14		1.14		0.68		0.46
Natural Resource Management and Governence	2.00	0.61		0.15		0.15		0.15		0.09		0.06
Consolidation Phase & Withdrawal phase	3.00	0.91		0.23		0.23		0.23		0.14		0.09
Total	100.000	30.34		7.59		7.59		7.59		4.55		3.03

7.Phasing of the programme and Budgeting

Rs in lakhs

[Chapter - VII] 7.1 Village and Year Component wise Phasing of IWMP Funds

[Chapter - VII] 7.1 Village and Year Component wise Phasing of IWMP Funds

Block : Raichur												
Name of Component	Total		2021-22		2022-23		2023-24		2024-25		2025-26	
	%	Cost (L)	%	Cost (L)	%	Cost (L)	%	Cost (L)	%	Cost (L)	%	Cost (L)
Village Name : Manslapur												
Administrative Cost	10.00	26.75		6.69		6.69		6.69		4.01		2.67
Monitoring & Evaluation	2.00	5.35		1.34		1.34		1.34		0.80		0.53
E.P.A.	2.00	5.35		1.34		1.34		1.34		0.80		0.53
Institution & Capacity Building	3.00	8.02		2.01		2.01		2.01		1.20		0.80
D.P.R. Preparation	1.00	2.67		0.67		0.67		0.67		0.40		0.27
Natural Resource Management	47.00	125.72		31.43		31.43		31.43		18.86		12.57
Livelihood Activities for the asstt less persons and Micro enterprises & Business development	15.00	40.12		10.03		10.03		10.03		6.02		4.01
Production System	15.00	40.12		10.03		10.03		10.03		6.02		4.01

Natural Resource Management and Governenc	2.00	5.35		1.34		1.34		1.34		0.80		0.53
Consolidation Phase & Withdrawal phase	3.00	8.02		2.01		2.01		2.01		1.20		0.80
Total	100.000	267.49		66.87		66.87		66.87		40.12		26.75

7.Phasing of the programme and Budgeting

Rs in lakhs

[Chapter - VII] 7.1 Village and Year Component wise Phasing of IWMP Funds

[Chapter - VII] 7.1 Village and Year Component wise Phasing of IWMP Funds

Block : Raichur												
Name of Component	Total		2021-22		2022-23		2023-24		2024-25		2025-26	
	%	Cost (L)	%	Cost (L)	%	Cost (L)	%	Cost (L)	%	Cost (L)	%	Cost (L)
Village Name : Marched												
Administrative Cost	10.00	10.22		2.55		2.55		2.55		1.53		1.02
Monitoring & Evaluation	2.00	2.04		0.51		0.51		0.51		0.31		0.20
E.P.A.	2.00	2.04		0.51		0.51		0.51		0.31		0.20
Institution & Capacity Building	3.00	3.06		0.77		0.77		0.77		0.46		0.31
D.P.R. Preparation	1.00	1.02		0.26		0.26		0.26		0.15		0.10
Natural Resource Management	47.00	48.01		12.00		12.00		12.00		7.20		4.80
Livelihood Activities for the asstt less persons and Micro enterprises & Business	15.00	15.32		3.83		3.83		3.83		2.30		1.53
Production System	15.00	15.32		3.83		3.83		3.83		2.30		1.53
Natural Resource Management and Governenc	2.00	2.04		0.51		0.51		0.51		0.31		0.20
Consolidation Phase & Withdrawal phase	3.00	3.06		0.77		0.77		0.77		0.46		0.31
Total	100.000	102.15		25.54		25.54		25.54		15.32		10.22

7.Phasing of the programme and Budgeting

Rs in lakhs

[Chapter - VII] 7.1 Village and Year Component wise Phasing of IWMP Funds

[Chapter - VII] 7.1 Village and Year Component wise Phasing of IWMP Funds

Block : Raichur												
Name of Component	Total		2021-22		2022-23		2023-24		2024-25		2025-26	
	%	Cost (L)	%	Cost (L)	%	Cost (L)	%	Cost (L)	%	Cost (L)	%	Cost (L)
Village Name : Pothgal												
Administrative Cost	10.00	0.27		0.07		0.07		0.07		0.04		0.03
Monitoring & Evaluation	2.00	0.05		0.01		0.01		0.01		0.01		0.01
E.P.A.	2.00	0.05		0.01		0.01		0.01		0.01		0.01
Institution & Capacity Building	3.00	0.08		0.02		0.02		0.02		0.01		0.01
D.P.R. Preparation	1.00	0.03		0.01		0.01		0.01		0.00		0.00

Natural Resource Management	47.00	1.29		0.32		0.32		0.32		0.19		0.13
Livelihood Activities for the asst less persons and Micro enterprises & Business	15.00	0.41		0.10		0.10		0.10		0.06		0.04
Production System	15.00	0.41		0.10		0.10		0.10		0.06		0.04
Natural Resource Management and Governenc	2.00	0.05		0.01		0.01		0.01		0.01		0.01
Consolidation Phase & Withdrawal phase	3.00	0.08		0.02		0.02		0.02		0.01		0.01
Total	100.000	2.74		0.68		0.68		0.68		0.41		0.27

7.Phasing of the programme and Budgeting

Rs in lakhs

[Chapter - VII] 7.1 Village and Year Component wise Phasing of IWMP Funds

[Chapter - VII] 7.1 Village and Year Component wise Phasing of IWMP Funds

Block : Raichur												
Name of Component	Total		2021-22		2022-23		2023-24		2024-25		2025-26	
	%	Cost (L)	%	Cost (L)	%	Cost (L)	%	Cost (L)	%	Cost (L)	%	Cost (L)
Village Name : Raichur												
Administrative Cost	10.00	7.05		1.76		1.76		1.76		1.06		0.70
Monitoring & Evaluation	2.00	1.41		0.35		0.35		0.35		0.21		0.14
E.P.A.	2.00	1.41		0.35		0.35		0.35		0.21		0.14
Institution & Capacity Building	3.00	2.11		0.53		0.53		0.53		0.32		0.21
D.P.R. Preparation	1.00	0.70		0.18		0.18		0.18		0.11		0.07
Natural Resource Management	47.00	33.12		8.28		8.28		8.28		4.97		3.31
Livelihood Activities for the asst less persons and Micro enterprises & Business	15.00	10.57		2.64		2.64		2.64		1.59		1.06
Production System	15.00	10.57		2.64		2.64		2.64		1.59		1.06
Natural Resource Management and Governenc	2.00	1.41		0.35		0.35		0.35		0.21		0.14
Consolidation Phase & Withdrawal phase	3.00	2.11		0.53		0.53		0.53		0.32		0.21
Total	100.000	70.46		17.62		17.62		17.62		10.57		7.05

7.Phasing of the programme and Budgeting

Rs in lakhs

[Chapter - VII] 7.1 Village and Year Component wise Phasing of IWMP Funds

[Chapter - VII] 7.1 Village and Year Component wise Phasing of IWMP Funds

Block : Raichur												
Name of Component	Total		2021-22		2022-23		2023-24		2024-25		2025-26	
	%	Cost (L)	%	Cost (L)	%	Cost (L)	%	Cost (L)	%	Cost (L)	%	Cost (L)
Village Name : Yaklasapur												
Administrative Cost	10.00	6.34		1.59		1.59		1.59		0.95		0.63
Monitoring & Evaluation	2.00	1.27		0.32		0.32		0.32		0.19		0.13

E.P.A.	2.00	1.27		0.32		0.32		0.32		0.19		0.13
Institution & Capacity Building	3.00	1.90		0.48		0.48		0.48		0.29		0.19
D.P.R. Preparation	1.00	0.63		0.16		0.16		0.16		0.10		0.06
Natural Resource Management	47.00	29.82		7.45		7.45		7.45		4.47		2.98
Livelihood Activities for the asst less persons and Micro enterprises & Business	15.00	9.52		2.38		2.38		2.38		1.43		0.95
Production System	15.00	9.52		2.38		2.38		2.38		1.43		0.95
Natural Resource Management and Governenc	2.00	1.27		0.32		0.32		0.32		0.19		0.13
Consolidation Phase & Withdrawal phase	3.00	1.90		0.48		0.48		0.48		0.29		0.19
Total	100.000	63.45		15.86		15.86		15.86		9.52		6.34

7. Phasing of the programme and Budgeting

Rs in lakhs

[Chapter - VII] 7.1 Village and Year Component wise Phasing of IWMP Funds

[Chapter - VII] 7.1 Village and Year Component wise Phasing of IWMP Funds

Block : Raichur												
Name of Component	Total		2021-22		2022-23		2023-24		2024-25		2025-26	
	%	Cost (L)	%	Cost (L)	%	Cost (L)	%	Cost (L)	%	Cost (L)	%	Cost (L)
Village Name : Yaramaras												
Administrative Cost	10.00	3.91		0.98		0.98		0.98		0.59		0.39
Monitoring & Evaluation	2.00	0.78		0.20		0.20		0.20		0.12		0.08
E.P.A.	2.00	0.78		0.20		0.20		0.20		0.12		0.08
Institution & Capacity Building	3.00	1.17		0.29		0.29		0.29		0.18		0.12
D.P.R. Preparation	1.00	0.39		0.10		0.10		0.10		0.06		0.04
Natural Resource Management	47.00	18.39		4.60		4.60		4.60		2.76		1.84
Livelihood Activities for the asst less persons and Micro enterprises & Business	15.00	5.87		1.47		1.47		1.47		0.88		0.59
Production System	15.00	5.87		1.47		1.47		1.47		0.88		0.59
Natural Resource Management and Governenc	2.00	0.78		0.20		0.20		0.20		0.12		0.08
Consolidation Phase & Withdrawal phase	3.00	1.17		0.29		0.29		0.29		0.18		0.12
Total	100.000	39.12		9.78		9.78		9.78		5.87		3.91

[Chapter - VII] 7.1A-Year Treatment and Beneficiary wise Phasing

Village Name	Activity Category	Activity Name	Phasing Year	Beneficiary Name	Bene. Code	Survey No.	Proposed Quantity	Unit	Cost (in Lacs)
Hospet	Soil & Moisture	Bunding (CB/SEB)	2021-22	Avinash Patil	1	1/*/*	147	RMT	0.08
Hospet	Soil & Moisture	Boulder Waste Weir	2021-22		1		0.0	RMT	0.00
Hospet	Soil & Moisture	Bunding (CB/SEB)	2021-22	Gundappa	2	1/*/*	12	RMT	0.01
Hospet	Soil & Moisture	Boulder Waste Weir	2021-22		2		0.0	RMT	0.00
Hospet	Soil & Moisture	Bunding (CB/SEB)	2021-22	Srinivasasatti	3	2/*/೉	206	RMT	0.11
Hospet	Soil & Moisture	Boulder Waste Weir	2021-22		3		1.5	RMT	0.02
Hospet	Soil & Moisture	Bunding (CB/SEB)	2021-22	H. Srinivasa	4	2/*/೉	176	RMT	0.10
Hospet	Soil & Moisture	Boulder Waste Weir	2021-22		4		1.5	RMT	0.02
Hospet	Soil & Moisture	Bunding (CB/SEB)	2021-22	Shakuntala beldon	5	94/*/1	252	RMT	0.14
Hospet	Soil & Moisture	Boulder Waste Weir	2021-22		5		1.5	RMT	0.02
Hospet	Soil & Moisture	Bunding (CB/SEB)	2021-22	Shakuntala beldon	6	94/*/2	310	RMT	0.17
Hospet	Soil & Moisture	Boulder Waste Weir	2021-22		6		1.5	RMT	0.02
Hospet	Soil & Moisture	Bunding (CB/SEB)	2021-22	Siddalingamma W/o Sharanappa	7	96/*/*	145	RMT	0.08
Hospet	Soil & Moisture	Boulder Waste Weir	2021-22		7		0.0	RMT	0.00
Hospet	Soil & Moisture	Bunding (CB/SEB)	2021-22	Siddalingamma W/o Sharanappa	8	97/*/*	113	RMT	0.06
Hospet	Soil & Moisture	Boulder Waste Weir	2021-22		8		0.0	RMT	0.00
Hospet	Soil & Moisture	Bunding (CB/SEB)	2021-22	Nijanada Reddy	9	98/*/*	252	RMT	0.14
Hospet	Soil & Moisture	Boulder Waste Weir	2021-22		9		1.5	RMT	0.02
Hospet	Soil & Moisture	Bunding (CB/SEB)	2021-22	Tata Rao Ugra Narasimha	10	99/*/*	81	RMT	0.04
Hospet	Soil & Moisture	Boulder Waste Weir	2021-22		10		0.0	RMT	0.00
Hospet	Soil & Moisture	Bunding (CB/SEB)	2021-22	Prabhavathi Bai	11	100/*/*	112	RMT	0.06
Hospet	Soil & Moisture	Boulder Waste Weir	2021-22		11		0.0	RMT	0.00
Hospet	Soil & Moisture	Bunding (CB/SEB)	2021-22	Srikanth	12	101/*/*	120	RMT	0.07
Hospet			2021-22						
Hospet	Soil & Moisture	Bunding (CB/SEB)	2021-22	PushpaB.K.	13	102/*/*	89	RMT	0.05
Hospet	Soil & Moisture	Boulder Waste Weir	2021-22		13		0.0	RMT	0.00
Hospet	Soil & Moisture	Bunding (CB/SEB)	2021-22	PushpaB.K.	14	103/*/*	81	RMT	0.04

Hospet	Soil & Moisture	Boulder Waste Weir	2021-22		14		0.0	RMT	0.00
Hospet	Soil & Moisture	Bunding (CB/SEB)	2021-22	Srikanth	15	104/**	134	RMT	0.07
Hospet	Soil & Moisture	Boulder Waste Weir	2021-22		15		0.0	RMT	0.00
Hospet	Soil & Moisture	Bunding (CB/SEB)	2021-22	Shakuntala beldon	16	105/**	47	RMT	0.03
Hospet	Soil & Moisture	Boulder Waste Weir	2021-22		16		0.0	RMT	0.00
Hospet	Soil & Moisture	Bunding (CB/SEB)	2021-22	Channabasappa	17	106/**	110	RMT	0.06
Hospet	Soil & Moisture	Boulder Waste Weir	2021-22		17		0.0	RMT	0.00
Hospet	Soil & Moisture	Bunding (CB/SEB)	2021-22	Erappa	18	107/**/3	38	RMT	0.02
Hospet	Soil & Moisture	Boulder Waste Weir	2021-22		18		0.0	RMT	0.00
Hospet	Soil & Moisture	Bunding (CB/SEB)	2021-22	Bassamma	19	107/**/1	76	RMT	0.04
Hospet	Soil & Moisture	Boulder Waste Weir	2021-22		19		0.0	RMT	0.00
Hospet	Soil & Moisture	Bunding (CB/SEB)	2021-22	Mahadevappa	20	107/**/2	43	RMT	0.02
Hospet	Soil & Moisture	Boulder Waste Weir	2021-22		20		0.0	RMT	0.00
Hospet	Soil & Moisture	Bunding (CB/SEB)	2021-22	Shakuntala beldon	21	108/**	43	RMT	0.02
Hospet	Soil & Moisture	Boulder Waste Weir	2021-22		21		0.0	RMT	0.00
Hospet	Soil & Moisture	Bunding (CB/SEB)	2021-22	Shakuntala beldon	22	109/**	47	RMT	0.03
Hospet	Soil & Moisture	Boulder Waste Weir	2021-22		22		0.0	RMT	0.00
Hospet	Soil & Moisture	Bunding (CB/SEB)	2021-22	Shakuntala beldon	23	110/**	189	RMT	0.10
Hospet			2021-22						
Hospet	Soil & Moisture	Bunding (CB/SEB)	2021-22	B. Lata	24	111/**/1	138	RMT	0.08
Hospet	Soil & Moisture	Boulder Waste Weir	2021-22		24		0.0	RMT	0.00
Hospet	Soil & Moisture	Bunding (CB/SEB)	2022-23	Mahadevappa	25	111/**/2	249	RMT	0.14
Hospet			2022-23						
Hospet	Soil & Moisture	Bunding (CB/SEB)	2022-23	Mallamma	26	112/**/2	47	RMT	0.03
Hospet	Soil & Moisture	Boulder Waste Weir	2022-23		26		1.5	RMT	0.02
Hospet	Soil & Moisture	Bunding (CB/SEB)	2022-23	Ramanna	27	112/**/1	81	RMT	0.04
Hospet	Soil & Moisture	Boulder Waste Weir	2022-23		27		1.5	RMT	0.02
Hospet	Soil & Moisture	Bunding (CB/SEB)	2022-23	Lalappa	28	112//1/1	103	RMT	0.06
Hospet	Soil & Moisture	Boulder Waste Weir	2022-23		28		0.0	RMT	0.00
Hospet	Soil & Moisture	Bunding (CB/SEB)	2022-23	Venkatesha	29	112/**/3	48	RMT	0.03

Hospet	Soil & Moisture	Boulder Waste Weir	2022-23		29		0.0	RMT	0.00
Hospet	Soil & Moisture	Bunding (CB/SEB)	2022-23	Jindappa	30	113/*2	72	RMT	0.04
Hospet	Soil & Moisture	Boulder Waste Weir	2022-23		30		0.0	RMT	0.00
Hospet	Soil & Moisture	Bunding (CB/SEB)	2022-23	Hanumantha	31	113/*3	107	RMT	0.06
Hospet	Soil & Moisture	Boulder Waste Weir	2022-23		31		0.0	RMT	0.00
Hospet	Soil & Moisture	Bunding (CB/SEB)	2022-23	Puligappa	32	113/*1	72	RMT	0.04
Hospet	Soil & Moisture	Boulder Waste Weir	2022-23		32		0.0	RMT	0.00
Hospet	Soil & Moisture	Bunding (CB/SEB)	2022-23	Ashwatha Rao	33	114/**	391	RMT	0.22
Hospet	Soil & Moisture	Boulder Waste Weir	2022-23		33		0.0	RMT	0.00
Hospet	Soil & Moisture	Bunding (CB/SEB)	2022-23	Mahbooba Saab	34	116/*2	110	RMT	0.06
Hospet	Soil & Moisture	Boulder Waste Weir	2022-23		34		0.0	RMT	0.00
Hospet	Soil & Moisture	Bunding (CB/SEB)	2022-23	Mumataja Banu	35	116/*3	252	RMT	0.14
Hospet	Soil & Moisture	Boulder Waste Weir	2022-23		35		1.5	RMT	0.02
Hospet	Soil & Moisture	Bunding (CB/SEB)	2022-23	Yallamma	36	116/*1	172	RMT	0.09
Hospet	Soil & Moisture	Boulder Waste Weir	2022-23		36		0.0	RMT	0.00
Hospet	Soil & Moisture	Bunding (CB/SEB)	2022-23	Ipakkharahausena	37	230/**	244	RMT	0.13
Hospet	Soil & Moisture	Boulder Waste Weir	2022-23		37		1.5	RMT	0.02
Hospet	Soil & Moisture	Bunding (CB/SEB)	2022-23	Vajirabi	38	230/**	244	RMT	0.13
Hospet	Soil & Moisture	Boulder Waste Weir	2022-23		38		1.5	RMT	0.02
Hospet	Soil & Moisture	Bunding (CB/SEB)	2022-23	Husen Saab	39	230/**	241	RMT	0.13
Hospet	Soil & Moisture	Boulder Waste Weir	2022-23		39		1.5	RMT	0.02
Hospet	Soil & Moisture	Bunding (CB/SEB)	2022-23	Prabhavathi Bai	40	231/**	220	RMT	0.12
Hospet	Soil & Moisture	Boulder Waste Weir	2022-23		40		1.5	RMT	0.02
Hospet	Soil & Moisture	Bunding (CB/SEB)	2022-23	Lakshmayya	41	232/**	396	RMT	0.22
Hospet	Soil & Moisture	Boulder Waste Weir	2022-23		41		1.5	RMT	0.02
Hospet	Soil & Moisture	Bunding (CB/SEB)	2023-24	Keshavarao	42	233/**	351	RMT	0.19
Hospet	Soil & Moisture	Boulder Waste Weir	2023-24		42		1.5	RMT	0.02
Hospet	Soil & Moisture	Bunding (CB/SEB)	2023-24	Narasimha Moorti	43	233/**	349	RMT	0.19
Hospet	Soil & Moisture	Boulder Waste Weir	2023-24		43		1.5	RMT	0.02
Hospet	Soil & Moisture	Bunding (CB/SEB)	2023-24	Dodda Narasappa	44	234/*2	119	RMT	0.07

Hospet	Soil & Moisture	Boulder Waste Weir	2023-24		44		1.5	RMT	0.02
Hospet	Soil & Moisture	Bunding (CB/SEB)	2023-24	Narsamma	45	234/*/3	98	RMT	0.05
Hospet	Soil & Moisture	Boulder Waste Weir	2023-24		45		1.5	RMT	0.02
Hospet	Soil & Moisture	Bunding (CB/SEB)	2023-24	Sharanappa	46	234/*/1	119	RMT	0.07
Hospet			2023-24						
Hospet	Soil & Moisture	Bunding (CB/SEB)	2023-24	Shivakumara	47	235/*/*	251	RMT	0.14
Hospet	Soil & Moisture	Boulder Waste Weir	2023-24		47		1.5	RMT	0.02
Hospet	Soil & Moisture	Bunding (CB/SEB)	2023-24	Anasuya W/o Basavaraj	48	236/*/2	127	RMT	0.07
Hospet	Soil & Moisture	Boulder Waste Weir	2023-24		48		1.5	RMT	0.02
Hospet	Soil & Moisture	Bunding (CB/SEB)	2023-24	Sanna Narasamma W/o Ambareesha	49	236/*/1	130	RMT	0.07
Hospet	Soil & Moisture	Boulder Waste Weir	2023-24		49		0.0	RMT	0.00
Hospet	Soil & Moisture	Bunding (CB/SEB)	2023-24	Basamma W/o Narasappa	50	237/*/1	114	RMT	0.06
Hospet	Soil & Moisture	Boulder Waste Weir	2023-24		50		0.0	RMT	0.00
Hospet	Soil & Moisture	Bunding (CB/SEB)	2023-24	Shalavya	51	237/*/2	96	RMT	0.05
Hospet	Soil & Moisture	Boulder Waste Weir	2023-24		51		0.0	RMT	0.00
Hospet	Soil & Moisture	Bunding (CB/SEB)	2023-24	Jambayya	52	238/*/6	86	RMT	0.05
Hospet			2023-24						
Hospet	Soil & Moisture	Bunding (CB/SEB)	2023-24	Nirmashala	53	238/*/2	10	RMT	0.01
Hospet	Soil & Moisture	Boulder Waste Weir	2023-24		53		0.0	RMT	0.00
Hospet	Soil & Moisture	Bunding (CB/SEB)	2023-24	Basmappa	54	238/*/4	74	RMT	0.04
Hospet	Soil & Moisture	Boulder Waste Weir	2023-24		54		0.0	RMT	0.00
Hospet	Soil & Moisture	Bunding (CB/SEB)	2023-24	Marappa	55	238/*/1	94	RMT	0.05
Hospet	Soil & Moisture	Boulder Waste Weir	2023-24		55		0.0	RMT	0.00
Hospet	Soil & Moisture	Bunding (CB/SEB)	2023-24	Yallappa	56	238/*/5	132	RMT	0.07
Hospet	Soil & Moisture	Boulder Waste Weir	2023-24		56		0.0	RMT	0.00
Hospet	Soil & Moisture	Bunding (CB/SEB)	2023-24	Rajashebara	57	224/*/*	138	RMT	0.08
Hospet	Soil & Moisture	Boulder Waste Weir	2023-24		57		0.0	RMT	0.00
Hospet	Soil & Moisture	Bunding (CB/SEB)	2023-24	Lingappa	58	224/*/*	379	RMT	0.21
Hospet	Soil & Moisture	Boulder Waste Weir	2023-24		58		0.0	RMT	0.00
Hospet	Soil & Moisture	Bunding (CB/SEB)	2023-24	Shidanagouda	59	224/*/*	138	RMT	0.08

Hospet	Soil & Moisture	Boulder Waste Weir	2023-24		59		0.0	RMT	0.00
Hospet	Soil & Moisture	Bunding (CB/SEB)	2024-25	Sharanabassappa	60	224/*/*	138	RMT	0.08
Hospet	Soil & Moisture	Boulder Waste Weir	2024-25		60		0.0	RMT	0.00
Hospet	Soil & Moisture	Bunding (CB/SEB)	2024-25	Mr. Dayappa	61	224/*/*	154	RMT	0.08
Hospet	Soil & Moisture	Boulder Waste Weir	2024-25		61		0.0	RMT	0.00
Hospet	Soil & Moisture	Bunding (CB/SEB)	2024-25	Mr. Husenapeer	62	224/*/*	280	RMT	0.15
Hospet	Soil & Moisture	Boulder Waste Weir	2024-25		62		0.0	RMT	0.00
Hospet	Soil & Moisture	Bunding (CB/SEB)	2024-25	Shushilamma	63	224/*/*	157	RMT	0.09
Hospet	Soil & Moisture	Boulder Waste Weir	2024-25		63		0.0	RMT	0.00
Hospet	Soil & Moisture	Bunding (CB/SEB)	2024-25	Dr.Siddalinga Reddy	64	229/*/*	281	RMT	0.15
Hospet	Soil & Moisture	Boulder Waste Weir	2024-25		64		0.0	RMT	0.00
Hospet	Soil & Moisture	Bunding (CB/SEB)	2024-25	Kavitha Patil S/o Vijaya Kumara S.	65	75*/2	76	RMT	0.04
Hospet	Soil & Moisture	Boulder Waste Weir	2024-25		65		1.5	RMT	0.02
Hospet	Soil & Moisture	Bunding (CB/SEB)	2024-25	Vijaya Kumara	66	75*/1	419	RMT	0.23
Hospet	Soil & Moisture	Boulder Waste Weir	2024-25		66		0.0	RMT	0.00
Hospet	Soil & Moisture	Bunding (CB/SEB)	2024-25	Vijaya Kumara	67	75*/3	350	RMT	0.19
Hospet	Soil & Moisture	Boulder Waste Weir	2024-25		67		0.0	RMT	0.00
Hospet	Soil & Moisture	Bunding (CB/SEB)	2025-26	Vijayakumar S Patil	68	75*/4	119	RMT	0.07
Hospet	Soil & Moisture	Boulder Waste Weir	2025-26		68		0.0	RMT	0.00
Hospet	Soil & Moisture	Bunding (CB/SEB)	2025-26	Amareppa	69	243/*/*	98	RMT	0.05
Hospet	Soil & Moisture	Boulder Waste Weir	2025-26		69		1.5	RMT	0.02
Hospet	Soil & Moisture	Bunding (CB/SEB)	2025-26	Sharanappa	70	243*/1	115	RMT	0.06
Hospet	Soil & Moisture	Boulder Waste Weir	2025-26		70		0.0	RMT	0.00
Hospet	Soil & Moisture	Bunding (CB/SEB)	2025-26	Shalam	71	243/*/*	13	RMT	0.01
Hospet	Soil & Moisture	Boulder Waste Weir	2025-26		71		1.5	RMT	0.02
Hospet	Soil & Moisture	Bunding (CB/SEB)	2025-26	Bheeramma	72	244/*/*	388	RMT	0.21
Hospet	Soil & Moisture	Boulder Waste Weir	2025-26		72		0.0	RMT	0.00
Hospet	Soil & Moisture	Bunding (CB/SEB)	2025-26	Bassamma	73	245/*/*	322	RMT	0.18
Hospet	Soil & Moisture	Boulder Waste Weir	2025-26		73		1.5	RMT	0.02
Manslapur	Soil & Moisture	Bunding (CB/SEB)	2021-22	Lakshamma	74	24/*/*	24	RMT	0.01

Manslapur	Soil & Moisture	Boulder Waste Weir	2021-22		74		1.5	RMT	0.02
Manslapur	Soil & Moisture	Bunding (CB/SEB)	2021-22	Hanamantha	75	24/*/*	24	RMT	0.01
Manslapur									
Manslapur	Soil & Moisture	Bunding (CB/SEB)	2021-22	Annapurna	76	25/*/*	78	RMT	0.04
Manslapur	Soil & Moisture	Boulder Waste Weir	2021-22		76		0.0	RMT	0.00
Manslapur	Soil & Moisture	Bunding (CB/SEB)	2021-22	Urukundappa	77	25/*/*	69	RMT	0.04
Manslapur	Soil & Moisture	Boulder Waste Weir	2021-22		77		0.0	RMT	0.00
Manslapur	Soil & Moisture	Bunding (CB/SEB)	2021-22	Nagamma W/o Naganna	78	25/*/*	150	RMT	0.08
Manslapur	Soil & Moisture	Boulder Waste Weir	2021-22		78		0.0	RMT	0.00
Manslapur	Soil & Moisture	Bunding (CB/SEB)	2021-22	D. Basanagouda	79	26/*/*	255	RMT	0.14
Manslapur	Soil & Moisture	Boulder Waste Weir	2021-22		79		1.5	RMT	0.02
Manslapur	Soil & Moisture	Bunding (CB/SEB)	2021-22	Basanagouda	80	26/*/*	258	RMT	0.14
Manslapur	Soil & Moisture	Boulder Waste Weir	2021-22		80		1.5	RMT	0.02
Manslapur	Soil & Moisture	Bunding (CB/SEB)	2021-22	Tayamma	81	27/*/4	43	RMT	0.02
Manslapur	Soil & Moisture	Boulder Waste Weir	2021-22		81		0.0	RMT	0.00
Manslapur	Soil & Moisture	Bunding (CB/SEB)	2021-22	Narayanappa	82	27/*/5	43	RMT	0.02
Manslapur	Soil & Moisture	Boulder Waste Weir	2021-22		82		0.0	RMT	0.00
Manslapur	Soil & Moisture	Bunding (CB/SEB)	2021-22	Basavaraja	83	27/*/3	82	RMT	0.05
Manslapur	Soil & Moisture	Boulder Waste Weir	2021-22		83		0.0	RMT	0.00
Manslapur	Soil & Moisture	Bunding (CB/SEB)	2021-22	Siddappa	84	27/*/2	138	RMT	0.08
Manslapur	Soil & Moisture	Boulder Waste Weir	2021-22		84		0.0	RMT	0.00
Manslapur	Soil & Moisture	Bunding (CB/SEB)	2021-22	Hanamantha	85	27/*/1	80	RMT	0.04
Manslapur	Soil & Moisture	Boulder Waste Weir	2021-22		85		0.0	RMT	0.00
Manslapur	Soil & Moisture	Bunding (CB/SEB)	2021-22	Mallamma	86	28/*/1	146	RMT	0.08
Manslapur									
Manslapur	Soil & Moisture	Bunding (CB/SEB)	2021-22	Mareppa D/o Hanamantha.	87	28/*/2	69	RMT	0.04
Manslapur									
Manslapur	Soil & Moisture	Bunding (CB/SEB)	2021-22	Sharannappa S/o Yallappa	88	28/*/1	103	RMT	0.06
Manslapur	Soil & Moisture	Boulder Waste Weir	2021-22		88		1.5	RMT	0.02
Manslapur	Soil & Moisture	Bunding (CB/SEB)	2021-22	Sharanamma .com. Basavaraja.	89	28/*/1	103	RMT	0.06

Manslapur	Soil & Moisture	Boulder Waste Weir	2021-22		89		0.0	RMT	0.00
Manslapur	Soil & Moisture	Bunding (CB/SEB)	2021-22	Hanumavva	90	28/*/1	103	RMT	0.06
Manslapur	Soil & Moisture	Boulder Waste Weir	2021-22		90		0.0	RMT	0.00
Manslapur	Soil & Moisture	Bunding (CB/SEB)	2021-22	Gangamma.Nilappa	91	29/*/2	80	RMT	0.04
Manslapur									
Manslapur	Soil & Moisture	Bunding (CB/SEB)	2021-22	Taki Narasappa	92	29/*/1	103	RMT	0.06
Manslapur									
Manslapur	Soil & Moisture	Bunding (CB/SEB)	2021-22	Shivalingamma W/o Husenappa	93	29/*/2	103	RMT	0.06
Manslapur	Soil & Moisture	Boulder Waste Weir	2021-22		93		0.0	RMT	0.00
Manslapur	Soil & Moisture	Bunding (CB/SEB)	2021-22	Sanna Hanumanthu	94	29/*/1	103	RMT	0.06
Manslapur	Soil & Moisture	Boulder Waste Weir	2021-22		94		0.0	RMT	0.00
Manslapur	Soil & Moisture	Bunding (CB/SEB)	2021-22	Rafeeqa Ahmad	95	30/*/*	212	RMT	0.12
Manslapur	Soil & Moisture	Boulder Waste Weir	2021-22		95		0.0	RMT	0.00
Manslapur	Soil & Moisture	Bunding (CB/SEB)	2021-22	Shafiqah Ahmad	96	30/*/*	212	RMT	0.12
Manslapur	Soil & Moisture	Boulder Waste Weir	2021-22		96		0.0	RMT	0.00
Manslapur	Soil & Moisture	Bunding (CB/SEB)	2021-22	Urukundamma	97	31/*/1	44	RMT	0.02
Manslapur	Soil & Moisture	Boulder Waste Weir	2021-22		97		0.0	RMT	0.00
Manslapur	Soil & Moisture	Bunding (CB/SEB)	2021-22	Urukundamma	98	31/*/3	96	RMT	0.05
Manslapur	Soil & Moisture	Boulder Waste Weir	2021-22		98		0.0	RMT	0.00
Manslapur	Soil & Moisture	Bunding (CB/SEB)	2021-22	Narasappa	99	31/*/2	14	RMT	0.01
Manslapur									
Manslapur	Soil & Moisture	Bunding (CB/SEB)	2021-22	Narasappa	100	31/*/4	14	RMT	0.01
Manslapur									
Manslapur	Soil & Moisture	Bunding (CB/SEB)	2021-22	Sankrappa	101	31/*/2	43	RMT	0.02
Manslapur	Soil & Moisture	Boulder Waste Weir	2021-22		101		0.0	RMT	0.00
Manslapur	Soil & Moisture	Bunding (CB/SEB)	2021-22	Shankrappa S/o Narasappa	102	31/*/4	151	RMT	0.08
Manslapur	Soil & Moisture	Boulder Waste Weir	2021-22		102		0.0	RMT	0.00
Manslapur	Soil & Moisture	Bunding (CB/SEB)	2021-22	Gavisiddappa	103	55/*/*	96	RMT	0.05
Manslapur									
Manslapur	Soil & Moisture	Bunding (CB/SEB)	2021-22	Sugerreddy Patel	104	55/*/*	3	RMT	0.00

Manslapur	Soil & Moisture	Boulder Waste Weir	2021-22		104		0.0	RMT	0.00
Manslapur	Soil & Moisture	Bunding (CB/SEB)	2021-22	Basavaraja S/o Siddalinganna	105	56/**	134	RMT	0.07
Manslapur	Soil & Moisture	Boulder Waste Weir	2021-22		105		1.5	RMT	0.02
Manslapur	Soil & Moisture	Bunding (CB/SEB)	2021-22	Gururaja	106	57*/1	80	RMT	0.04
Manslapur	Soil & Moisture	Boulder Waste Weir	2021-22		106		1.5	RMT	0.02
Manslapur	Soil & Moisture	Bunding (CB/SEB)	2021-22	Nagappa.	107	57*/4	103	RMT	0.06
Manslapur									
Manslapur	Soil & Moisture	Bunding (CB/SEB)	2021-22	Basavaraja Kumbara	108	57*/2	109	RMT	0.06
Manslapur	Soil & Moisture	Boulder Waste Weir	2021-22		108		0.0	RMT	0.00
Manslapur	Soil & Moisture	Bunding (CB/SEB)	2021-22	Shanthappa	109	57*/3	145	RMT	0.08
Manslapur	Soil & Moisture	Boulder Waste Weir	2021-22		109		0.0	RMT	0.00
Manslapur	Soil & Moisture	Bunding (CB/SEB)	2021-22	Krishna	110	58*/1	103	RMT	0.06
Manslapur									
Manslapur	Soil & Moisture	Bunding (CB/SEB)	2021-22	Shivappa	111	58*/2	181	RMT	0.10
Manslapur	Soil & Moisture	Boulder Waste Weir	2021-22		111		0.0	RMT	0.00
Manslapur	Soil & Moisture	Bunding (CB/SEB)	2021-22	Basavaraja	112	59*/3	77	RMT	0.04
Manslapur	Soil & Moisture	Boulder Waste Weir	2021-22		112		0.0	RMT	0.00
Manslapur	Soil & Moisture	Bunding (CB/SEB)	2021-22	Bhimappa	113	59*/1	127	RMT	0.07
Manslapur	Soil & Moisture	Boulder Waste Weir	2021-22		113		0.0	RMT	0.00
Manslapur	Soil & Moisture	Bunding (CB/SEB)	2021-22	Rangappa	114	59*/1	127	RMT	0.07
Manslapur	Soil & Moisture	Boulder Waste Weir	2021-22		114		0.0	RMT	0.00
Manslapur	Soil & Moisture	Bunding (CB/SEB)	2021-22	Hussainappa	115	59*/2	81	RMT	0.04
Manslapur	Soil & Moisture	Boulder Waste Weir	2021-22		115		0.0	RMT	0.00
Manslapur	Soil & Moisture	Bunding (CB/SEB)	2021-22	Umesha	116	60/**	77	RMT	0.04
Manslapur									
Manslapur	Soil & Moisture	Bunding (CB/SEB)	2021-22	Rangappa	117	60/**	76	RMT	0.04
Manslapur	Soil & Moisture	Boulder Waste Weir	2021-22		117		0.0	RMT	0.00
Manslapur	Soil & Moisture	Bunding (CB/SEB)	2021-22	Siddappa	118	60/**	182	RMT	0.10
Manslapur	Soil & Moisture	Boulder Waste Weir	2021-22		118		0.0	RMT	0.00
Manslapur	Soil & Moisture	Bunding (CB/SEB)	2021-22	Urukundappa S/o Thimmappa	119	62*/3	138	RMT	0.08

Manslapur	Soil & Moisture	Boulder Waste Weir	2021-22		119		0.0	RMT	0.00
Manslapur	Soil & Moisture	Bunding (CB/SEB)	2021-22	Thimmappa	120	62/*/2	89	RMT	0.05
Manslapur	Soil & Moisture	Boulder Waste Weir	2021-22		120		0.0	RMT	0.00
Manslapur	Soil & Moisture	Bunding (CB/SEB)	2021-22	Narasappa	121	62/*/2	103	RMT	0.06
Manslapur	Soil & Moisture	Boulder Waste Weir	2021-22		121		1.5	RMT	0.02
Manslapur	Soil & Moisture	Bunding (CB/SEB)	2021-22	Mahesh	122	62/*/2	89	RMT	0.05
Manslapur	Soil & Moisture	Boulder Waste Weir	2021-22		122		0.0	RMT	0.00
Manslapur	Soil & Moisture	Bunding (CB/SEB)	2021-22	Mahesh S/o Thimmappa.	123	62/*/1	81	RMT	0.04
Manslapur	Soil & Moisture	Boulder Waste Weir	2021-22		123		0.0	RMT	0.00
Manslapur	Soil & Moisture	Bunding (CB/SEB)	2021-22	Ayyappa	124	63/*/*	107	RMT	0.06
Manslapur	Soil & Moisture	Boulder Waste Weir	2021-22		124		0.0	RMT	0.00
Manslapur	Soil & Moisture	Bunding (CB/SEB)	2021-22	Narasimhalu	125	63/*/*	108	RMT	0.06
Manslapur	Soil & Moisture	Boulder Waste Weir	2021-22		125		0.0	RMT	0.00
Manslapur	Soil & Moisture	Bunding (CB/SEB)	2021-22	Basanagouda	126	63/*/*	39	RMT	0.02
Manslapur									
Manslapur	Soil & Moisture	Bunding (CB/SEB)	2021-22	Lalithamma	127	63/*/*	107	RMT	0.06
Manslapur	Soil & Moisture	Boulder Waste Weir	2021-22		127		0.0	RMT	0.00
Manslapur	Soil & Moisture	Bunding (CB/SEB)	2021-22	Siddappa	128	63/*/*	69	RMT	0.04
Manslapur	Soil & Moisture	Boulder Waste Weir	2021-22		128		1.5	RMT	0.02
Manslapur	Soil & Moisture	Bunding (CB/SEB)	2021-22	Chandrakanth	129	64/*/5	96	RMT	0.05
Manslapur	Soil & Moisture	Boulder Waste Weir	2021-22		129		0.0	RMT	0.00
Manslapur	Soil & Moisture	Bunding (CB/SEB)	2021-22	D. Basanagouda	130	64/*/1	81	RMT	0.04
Manslapur	Soil & Moisture	Boulder Waste Weir	2021-22		130		0.0	RMT	0.00
Manslapur	Soil & Moisture	Bunding (CB/SEB)	2021-22	Bassappa	131	64/*/2	81	RMT	0.04
Manslapur	Soil & Moisture	Boulder Waste Weir	2021-22		131		0.0	RMT	0.00
Manslapur	Soil & Moisture	Bunding (CB/SEB)	2021-22	Shantamma	132	64/*/4	12	RMT	0.01
Manslapur	Soil & Moisture	Boulder Waste Weir	2021-22		132		0.0	RMT	0.00
Manslapur	Soil & Moisture	Bunding (CB/SEB)	2021-22	Shantamma W/o Paguntappa	133	64/*/3	69	RMT	0.04
Manslapur	Soil & Moisture	Boulder Waste Weir	2021-22		133		0.0	RMT	0.00
Manslapur	Soil & Moisture	Bunding (CB/SEB)	2021-22	Chandrakanth	134	65/*/*	9	RMT	0.01

Manslapur	Soil & Moisture	Boulder Waste Weir	2021-22		134		0.0	RMT	0.00
Manslapur	Soil & Moisture	Bunding (CB/SEB)	2021-22	Parvatamma W/o Siddappa	135	96/*/1	69	RMT	0.04
Manslapur	Soil & Moisture	Boulder Waste Weir	2021-22		135		0.0	RMT	0.00
Manslapur	Soil & Moisture	Bunding (CB/SEB)	2021-22	Mahadevi W/o Raju	136	96/*/2	147	RMT	0.08
Manslapur	Soil & Moisture	Boulder Waste Weir	2021-22		136		0.0	RMT	0.00
Manslapur	Soil & Moisture	Bunding (CB/SEB)	2021-22	Shri Urukundappa	137	96/*/3	79	RMT	0.04
Manslapur	Soil & Moisture	Boulder Waste Weir	2021-22		137		0.0	RMT	0.00
Manslapur	Soil & Moisture	Bunding (CB/SEB)	2021-22	K. Veerash	138	97/*/1	321	RMT	0.18
Manslapur	Soil & Moisture	Boulder Waste Weir	2021-22		138		0.0	RMT	0.00
Manslapur	Soil & Moisture	Bunding (CB/SEB)	2021-22	Narayana	139	97/*/4	107	RMT	0.06
Manslapur	Soil & Moisture	Boulder Waste Weir	2021-22		139		0.0	RMT	0.00
Manslapur	Soil & Moisture	Bunding (CB/SEB)	2021-22	Mahadevamma	140	97/*/3	41	RMT	0.02
Manslapur	Soil & Moisture	Boulder Waste Weir	2021-22		140		0.0	RMT	0.00
Manslapur	Soil & Moisture	Bunding (CB/SEB)	2021-22	Sridevi.	141	97/*/5	7	RMT	0.00
Manslapur	Soil & Moisture	Boulder Waste Weir	2021-22		141		0.0	RMT	0.00
Manslapur	Soil & Moisture	Bunding (CB/SEB)	2021-22	Shekharappa	142	97/*/2	145	RMT	0.08
Manslapur	Soil & Moisture	Boulder Waste Weir	2021-22		142		0.0	RMT	0.00
Manslapur	Soil & Moisture	Bunding (CB/SEB)	2021-22	Kristappa S/o Gyanappa	143	98/*/2	44	RMT	0.02
Manslapur	Soil & Moisture	Boulder Waste Weir	2021-22		143		0.0	RMT	0.00
Manslapur	Soil & Moisture	Bunding (CB/SEB)	2021-22	Shri Budeppa	144	98/*/1	93	RMT	0.05
Manslapur	Soil & Moisture	Boulder Waste Weir	2021-22		144		0.0	RMT	0.00
Manslapur	Soil & Moisture	Bunding (CB/SEB)	2021-22	S Nagappa S/o S.Balappa	145	98/*/3	116	RMT	0.06
Manslapur	Soil & Moisture	Boulder Waste Weir	2021-22		145		0.0	RMT	0.00
Manslapur	Soil & Moisture	Bunding (CB/SEB)	2021-22	Narasimhalu	146	99/*/*	206	RMT	0.11
Manslapur	Soil & Moisture	Boulder Waste Weir	2021-22		146		0.0	RMT	0.00
Manslapur	Soil & Moisture	Bunding (CB/SEB)	2021-22	B. Venkatareddy	147	99/*/*	286	RMT	0.16
Manslapur									
Manslapur	Soil & Moisture	Bunding (CB/SEB)	2021-22	Mrs. Parvinusa	148	100/*/*	148	RMT	0.08
Manslapur	Soil & Moisture	Boulder Waste Weir	2021-22		148		0.0	RMT	0.00
Manslapur	Soil & Moisture	Bunding (CB/SEB)	2021-22	Syed Azima	149	100/*/*	149	RMT	0.08

Manslapur	Soil & Moisture	Boulder Waste Weir	2021-22		149		0.0	RMT	0.00
Manslapur	Soil & Moisture	Bunding (CB/SEB)	2021-22	Anjaneya	150	101/*/*	114	RMT	0.06
Manslapur	Soil & Moisture	Boulder Waste Weir	2021-22		150		1.5	RMT	0.02
Manslapur	Soil & Moisture	Bunding (CB/SEB)	2021-22	Obalesha	151	101/*/*	141	RMT	0.08
Manslapur	Soil & Moisture	Boulder Waste Weir	2021-22		151		0.0	RMT	0.00
Manslapur	Soil & Moisture	Bunding (CB/SEB)	2021-22	Thimmappa	152	102/*/1	114	RMT	0.06
Manslapur	Soil & Moisture	Boulder Waste Weir	2021-22		152		0.0	RMT	0.00
Manslapur	Soil & Moisture	Bunding (CB/SEB)	2021-22	Tayappa	153	102/*/2	48	RMT	0.03
Manslapur	Soil & Moisture	Boulder Waste Weir	2021-22		153		0.0	RMT	0.00
Manslapur	Soil & Moisture	Bunding (CB/SEB)	2021-22	Tayappa	154	102/*/2	108	RMT	0.06
Manslapur	Soil & Moisture	Boulder Waste Weir	2021-22		154		0.0	RMT	0.00
Manslapur	Soil & Moisture	Bunding (CB/SEB)	2021-22	Sagar S/o Dodda veeranna.	155	102/*/3	231	RMT	0.13
Manslapur	Soil & Moisture	Boulder Waste Weir	2021-22		155		0.0	RMT	0.00
Manslapur	Soil & Moisture	Bunding (CB/SEB)	2021-22	Ayyanna	156	103/*/4	80	RMT	0.04
Manslapur	Soil & Moisture	Boulder Waste Weir	2021-22		156		0.0	RMT	0.00
Manslapur	Soil & Moisture	Bunding (CB/SEB)	2021-22	Thimmappa	157	103/*/1	77	RMT	0.04
Manslapur	Soil & Moisture	Boulder Waste Weir	2021-22		157		0.0	RMT	0.00
Manslapur	Soil & Moisture	Bunding (CB/SEB)	2021-22	Venkatesha	158	103/*/2	42	RMT	0.02
Manslapur	Soil & Moisture	Boulder Waste Weir	2021-22		158		1.5	RMT	0.02
Manslapur	Soil & Moisture	Bunding (CB/SEB)	2021-22	Venkatesha	159	103/*/3	40	RMT	0.02
Manslapur	Soil & Moisture	Boulder Waste Weir	2021-22		159		1.5	RMT	0.02
Manslapur	Soil & Moisture	Bunding (CB/SEB)	2021-22	Mahesh	160	104/*/2	79	RMT	0.04
Manslapur	Soil & Moisture	Boulder Waste Weir	2021-22		160		1.5	RMT	0.02
Manslapur	Soil & Moisture	Bunding (CB/SEB)	2021-22	Ratnamma	161	104/*/1	34	RMT	0.02
Manslapur	Soil & Moisture	Boulder Waste Weir	2021-22		161		1.5	RMT	0.02
Manslapur	Soil & Moisture	Bunding (CB/SEB)	2021-22	Sanna Yankappa	162	104/*/1	13	RMT	0.01
Manslapur	Soil & Moisture	Boulder Waste Weir	2021-22		162		0.0	RMT	0.00
Manslapur	Soil & Moisture	Bunding (CB/SEB)	2021-22	Sidlingamma	163	104/*/1	34	RMT	0.02
Manslapur	Soil & Moisture	Boulder Waste Weir	2021-22		163		0.0	RMT	0.00
Manslapur	Soil & Moisture	Bunding (CB/SEB)	2021-22	Ishappa	164	105/*/1	100	RMT	0.05

Manslapur	Soil & Moisture	Boulder Waste Weir	2021-22		164		0.0	RMT	0.00
Manslapur	Soil & Moisture	Bunding (CB/SEB)	2021-22	Bhimanna	165	105/*/1	100	RMT	0.05
Manslapur	Soil & Moisture	Boulder Waste Weir	2021-22		165		0.0	RMT	0.00
Manslapur	Soil & Moisture	Bunding (CB/SEB)	2021-22	Yallappa	166	105/*/3	13	RMT	0.01
Manslapur	Soil & Moisture	Boulder Waste Weir	2021-22		166		0.0	RMT	0.00
Manslapur	Soil & Moisture	Bunding (CB/SEB)	2021-22	Shidlingappa	167	105/*/2	114	RMT	0.06
Manslapur	Soil & Moisture	Boulder Waste Weir	2021-22		167		0.0	RMT	0.00
Manslapur	Soil & Moisture	Bunding (CB/SEB)	2021-22	Siddamma	168	105/*/4	41	RMT	0.02
Manslapur	Soil & Moisture	Boulder Waste Weir	2021-22		168		0.0	RMT	0.00
Manslapur	Soil & Moisture	Bunding (CB/SEB)	2021-22	Ishappa	169	106/*/11	10	RMT	0.01
Manslapur	Soil & Moisture	Boulder Waste Weir	2021-22		169		0.0	RMT	0.00
Manslapur	Soil & Moisture	Bunding (CB/SEB)	2021-22	Thimmappa	170	106/*/4	44	RMT	0.02
Manslapur	Soil & Moisture	Boulder Waste Weir	2021-22		170		0.0	RMT	0.00
Manslapur	Soil & Moisture	Bunding (CB/SEB)	2021-22	Neelamma	171	106/*/*	47	RMT	0.03
Manslapur	Soil & Moisture	Boulder Waste Weir	2021-22		171		1.5	RMT	0.02
Manslapur	Soil & Moisture	Bunding (CB/SEB)	2021-22	Bhimanna	172	106/*/3	10	RMT	0.01
Manslapur	Soil & Moisture	Boulder Waste Weir	2021-22		172		0.0	RMT	0.00
Manslapur	Soil & Moisture	Bunding (CB/SEB)	2021-22	Bhimavva W/o Yankappa	173	106/*/2	79	RMT	0.04
Manslapur	Soil & Moisture	Boulder Waste Weir	2021-22		173		0.0	RMT	0.00
Manslapur	Soil & Moisture	Bunding (CB/SEB)	2021-22	Yuvraj	174	106/*/12	120	RMT	0.07
Manslapur	Soil & Moisture	Boulder Waste Weir	2021-22		174		0.0	RMT	0.00
Manslapur	Soil & Moisture	Bunding (CB/SEB)	2021-22	Reddeppa	175	106/*/5	47	RMT	0.03
Manslapur	Soil & Moisture	Boulder Waste Weir	2021-22		175		0.0	RMT	0.00
Manslapur	Soil & Moisture	Bunding (CB/SEB)	2021-22	Veeresh kumara	176	106/*/1	120	RMT	0.07
Manslapur	Soil & Moisture	Boulder Waste Weir	2021-22		176		0.0	RMT	0.00
Manslapur	Soil & Moisture	Bunding (CB/SEB)	2021-22	Siddamma	177	106/*/10	45	RMT	0.02
Manslapur	Soil & Moisture	Boulder Waste Weir	2021-22		177		0.0	RMT	0.00
Manslapur	Soil & Moisture	Bunding (CB/SEB)	2021-22	Siddamma	178	106/*/8	6	RMT	0.00
Manslapur	Soil & Moisture	Boulder Waste Weir	2021-22		178		0.0	RMT	0.00
Manslapur	Soil & Moisture	Bunding (CB/SEB)	2021-22	Hanamantha	179	106/*/7	83	RMT	0.05

Manslapur	Soil & Moisture	Boulder Waste Weir	2021-22		179		0.0	RMT	0.00
Manslapur	Soil & Moisture	Bunding (CB/SEB)	2021-22	Hanmavwa W/o pagunti	180	106/**	59	RMT	0.03
Manslapur	Soil & Moisture	Boulder Waste Weir	2021-22		180		0.0	RMT	0.00
Manslapur	Soil & Moisture	Bunding (CB/SEB)	2021-22	Mahesh S/o Narasappa.	181	107*/1	177	RMT	0.10
Manslapur	Soil & Moisture	Boulder Waste Weir	2021-22		181		0.0	RMT	0.00
Manslapur	Soil & Moisture	Bunding (CB/SEB)	2021-22	Srinivasa	182	107*/2	177	RMT	0.10
Manslapur	Soil & Moisture	Boulder Waste Weir	2021-22		182		0.0	RMT	0.00
Manslapur	Soil & Moisture	Bunding (CB/SEB)	2021-22	Narasimha	183	108/**	283	RMT	0.16
Manslapur	Soil & Moisture	Boulder Waste Weir	2021-22		183		0.0	RMT	0.00
Manslapur	Soil & Moisture	Bunding (CB/SEB)	2021-22	Mallikarjuna	184	108/**	79	RMT	0.04
Manslapur									
Manslapur	Soil & Moisture	Bunding (CB/SEB)	2021-22	Mahesh	185	108/**	103	RMT	0.06
Manslapur	Soil & Moisture	Boulder Waste Weir	2021-22		185		0.0	RMT	0.00
Manslapur	Soil & Moisture	Bunding (CB/SEB)	2021-22	Sankrappa	186	108/**	80	RMT	0.04
Manslapur	Soil & Moisture	Boulder Waste Weir	2021-22		186		0.0	RMT	0.00
Manslapur	Soil & Moisture	Bunding (CB/SEB)	2021-22	Pampanna Gowda	187	109/**	349	RMT	0.19
Manslapur	Soil & Moisture	Boulder Waste Weir	2021-22		187		0.0	RMT	0.00
Manslapur	Soil & Moisture	Bunding (CB/SEB)	2021-22	Mahendra Patil	188	109/**	348	RMT	0.19
Manslapur	Soil & Moisture	Boulder Waste Weir	2021-22		188		0.0	RMT	0.00
Manslapur	Soil & Moisture	Bunding (CB/SEB)	2021-22	Prabhuraj	189	110*/2	52	RMT	0.03
Manslapur	Soil & Moisture	Boulder Waste Weir	2021-22		189		0.0	RMT	0.00
Manslapur	Soil & Moisture	Bunding (CB/SEB)	2021-22	Mohan	190	110*/1	110	RMT	0.06
Manslapur	Soil & Moisture	Boulder Waste Weir	2021-22		190		0.0	RMT	0.00
Manslapur	Soil & Moisture	Bunding (CB/SEB)	2021-22	Mohan	191	110*/3	78	RMT	0.04
Manslapur	Soil & Moisture	Boulder Waste Weir	2021-22		191		0.0	RMT	0.00
Manslapur	Soil & Moisture	Bunding (CB/SEB)	2021-22	Yankamma W/o Sugappa	192	110*/4	179	RMT	0.10
Manslapur	Soil & Moisture	Boulder Waste Weir	2021-22		192		0.0	RMT	0.00
Manslapur	Soil & Moisture	Bunding (CB/SEB)	2021-22	Nagaraja	193	111*/6	86	RMT	0.05
Manslapur	Soil & Moisture	Boulder Waste Weir	2021-22		193		0.0	RMT	0.00
Manslapur	Soil & Moisture	Bunding (CB/SEB)	2021-22	Vinod Sagar	194	111*/1	86	RMT	0.05

Manslapur	Soil & Moisture	Boulder Waste Weir	2021-22		194		0.0	RMT	0.00
Manslapur	Soil & Moisture	Bunding (CB/SEB)	2021-22	Srikanth Rao	195	111/*/3	116	RMT	0.06
Manslapur	Soil & Moisture	Boulder Waste Weir	2021-22		195		0.0	RMT	0.00
Manslapur	Soil & Moisture	Bunding (CB/SEB)	2021-22	Shashidhara.S/o Nagaraja Uppar. .	196	111/*/7	83	RMT	0.05
Manslapur	Soil & Moisture	Boulder Waste Weir	2021-22		196		0.0	RMT	0.00
Manslapur	Soil & Moisture	Bunding (CB/SEB)	2021-22	Sugareddy	197	111/*/4	43	RMT	0.02
Manslapur	Soil & Moisture	Boulder Waste Weir	2021-22		197		1.5	RMT	0.02
Manslapur	Soil & Moisture	Bunding (CB/SEB)	2021-22	Hanmunthappa	198	111/*/2	45	RMT	0.02
Manslapur	Soil & Moisture	Boulder Waste Weir	2021-22		198		1.5	RMT	0.02
Manslapur	Soil & Moisture	Bunding (CB/SEB)	2021-22	Hanumanthappa	199	111/*/5	48	RMT	0.03
Manslapur	Soil & Moisture	Boulder Waste Weir	2021-22		199		1.5	RMT	0.02
Manslapur	Soil & Moisture	Bunding (CB/SEB)	2021-22	Anil	200	112/*/*	354	RMT	0.19
Manslapur	Soil & Moisture	Boulder Waste Weir	2021-22		200		0.0	RMT	0.00
Manslapur	Soil & Moisture	Bunding (CB/SEB)	2021-22	Lingayya	201	112/*/*	358	RMT	0.20
Manslapur	Soil & Moisture	Boulder Waste Weir	2021-22		201		0.0	RMT	0.00
Manslapur	Soil & Moisture	Bunding (CB/SEB)	2021-22	Mahendra Patil	202	113/*/*	179	RMT	0.10
Manslapur	Soil & Moisture	Boulder Waste Weir	2021-22		202		0.0	RMT	0.00
Manslapur	Soil & Moisture	Bunding (CB/SEB)	2021-22	Y Mohan	203	113/*/3	282	RMT	0.16
Manslapur	Soil & Moisture	Boulder Waste Weir	2021-22		203		1.5	RMT	0.02
Manslapur	Soil & Moisture	Bunding (CB/SEB)	2021-22	shrimathi Shivamma	204	113/*/*	82	RMT	0.05
Manslapur	Soil & Moisture	Boulder Waste Weir	2021-22		204		1.5	RMT	0.02
Manslapur	Soil & Moisture	Bunding (CB/SEB)	2021-22	Srikanthrava	205	113/*/1	38	RMT	0.02
Manslapur	Soil & Moisture	Boulder Waste Weir	2021-22		205		0.0	RMT	0.00
Manslapur	Soil & Moisture	Bunding (CB/SEB)	2021-22	Sugareddy	206	113/*/2	41	RMT	0.02
Manslapur	Soil & Moisture	Boulder Waste Weir	2021-22		206		0.0	RMT	0.00
Manslapur	Soil & Moisture	Bunding (CB/SEB)	2021-22	Sandeep S/o Sharanabasappa	207	114/*/*	485	RMT	0.27
Manslapur	Soil & Moisture	Boulder Waste Weir	2021-22		207		0.0	RMT	0.00
Manslapur	Soil & Moisture	Bunding (CB/SEB)	2021-22	Bhimanna	208	115/*/4	108	RMT	0.06
Manslapur	Soil & Moisture	Boulder Waste Weir	2021-22		208		1.5	RMT	0.02
Manslapur	Soil & Moisture	Bunding (CB/SEB)	2021-22	Mahesh	209	115/*/3	41	RMT	0.02

Manslapur	Soil & Moisture	Boulder Waste Weir	2021-22		209		0.0	RMT	0.00
Manslapur	Soil & Moisture	Bunding (CB/SEB)	2021-22	Yallamma.	210	115/*6	34	RMT	0.02
Manslapur	Soil & Moisture	Boulder Waste Weir	2021-22		210		0.0	RMT	0.00
Manslapur	Soil & Moisture	Bunding (CB/SEB)	2021-22	Lingayya Diddy S/o Hanumanthappa	211	115/*1	109	RMT	0.06
Manslapur	Soil & Moisture	Boulder Waste Weir	2021-22		211		0.0	RMT	0.00
Manslapur	Soil & Moisture	Bunding (CB/SEB)	2021-22	Venkatesha	212	115/*2	81	RMT	0.04
Manslapur	Soil & Moisture	Boulder Waste Weir	2021-22		212		0.0	RMT	0.00
Manslapur	Soil & Moisture	Bunding (CB/SEB)	2021-22	Ishappa	213	116/*3	206	RMT	0.11
Manslapur	Soil & Moisture	Boulder Waste Weir	2021-22		213		0.0	RMT	0.00
Manslapur	Soil & Moisture	Bunding (CB/SEB)	2021-22	Bhimanna	214	116/*3	3	RMT	0.00
Manslapur	Soil & Moisture	Boulder Waste Weir	2021-22		214		0.0	RMT	0.00
Manslapur	Soil & Moisture	Bunding (CB/SEB)	2021-22	Mahesh	215	116/*3	41	RMT	0.02
Manslapur	Soil & Moisture	Boulder Waste Weir	2021-22		215		0.0	RMT	0.00
Manslapur	Soil & Moisture	Bunding (CB/SEB)	2021-22	Lingayya Diddy S/o Hanumanthappa	216	116/*1	74	RMT	0.04
Manslapur	Soil & Moisture	Boulder Waste Weir	2021-22		216		1.5	RMT	0.02
Manslapur	Soil & Moisture	Bunding (CB/SEB)	2021-22	Venkatesha	217	116/*2	74	RMT	0.04
Manslapur	Soil & Moisture	Boulder Waste Weir	2021-22		217		1.5	RMT	0.02
Manslapur	Soil & Moisture	Bunding (CB/SEB)	2021-22	Ishappa	218	117/*1	138	RMT	0.08
Manslapur	Soil & Moisture	Boulder Waste Weir	2021-22		218		1.5	RMT	0.02
Manslapur	Soil & Moisture	Bunding (CB/SEB)	2021-22	Giriappa	219	117/*6	62	RMT	0.03
Manslapur	Soil & Moisture	Boulder Waste Weir	2021-22		219		1.5	RMT	0.02
Manslapur	Soil & Moisture	Bunding (CB/SEB)	2021-22	Paguntappa	220	117/*3	112	RMT	0.06
Manslapur	Soil & Moisture	Boulder Waste Weir	2021-22		220		0.0	RMT	0.00
Manslapur	Soil & Moisture	Bunding (CB/SEB)	2021-22	Siddappa	221	117/*5	116	RMT	0.06
Manslapur	Soil & Moisture	Boulder Waste Weir	2021-22		221		0.0	RMT	0.00
Manslapur	Soil & Moisture	Bunding (CB/SEB)	2021-22	Siddappa	222	117/*2	116	RMT	0.06
Manslapur	Soil & Moisture	Boulder Waste Weir	2021-22		222		0.0	RMT	0.00
Manslapur	Soil & Moisture	Bunding (CB/SEB)	2021-22	Siddappa	223	117/*4	62	RMT	0.03
Manslapur	Soil & Moisture	Boulder Waste Weir	2021-22		223		1.5	RMT	0.02
Manslapur	Soil & Moisture	Bunding (CB/SEB)	2021-22	Siddappa	224	117/*7	62	RMT	0.03

Manslapur	Soil & Moisture	Boulder Waste Weir	2021-22		224		0.0	RMT	0.00
Manslapur	Soil & Moisture	Bunding (CB/SEB)	2021-22	Paguntamma	225	87/*/2A	69	RMT	0.04
Manslapur	Soil & Moisture	Boulder Waste Weir	2021-22		225		0.0	RMT	0.00
Manslapur	Soil & Moisture	Bunding (CB/SEB)	2021-22	Paguntamma	226	87/*/2B	89	RMT	0.05
Manslapur	Soil & Moisture	Boulder Waste Weir	2021-22		226		0.0	RMT	0.00
Manslapur	Soil & Moisture	Bunding (CB/SEB)	2021-22	Sunil Kumara	227	87/*/3	158	RMT	0.09
Manslapur	Soil & Moisture	Boulder Waste Weir	2021-22		227		0.0	RMT	0.00
Manslapur	Soil & Moisture	Bunding (CB/SEB)	2021-22	Sugareddy	228	87/*/4	214	RMT	0.12
Manslapur	Soil & Moisture	Boulder Waste Weir	2021-22		228		0.0	RMT	0.00
Manslapur	Soil & Moisture	Bunding (CB/SEB)	2021-22	Hanmunthappa	229	87/*/1	11	RMT	0.01
Manslapur	Soil & Moisture	Boulder Waste Weir	2021-22		229		0.0	RMT	0.00
Manslapur	Soil & Moisture	Bunding (CB/SEB)	2021-22	Hanumanthappa	230	87/*/5	11	RMT	0.01
Manslapur	Soil & Moisture	Boulder Waste Weir	2021-22		230		1.5	RMT	0.02
Manslapur	Soil & Moisture	Bunding (CB/SEB)	2021-22	K. Mukka reddy	231	88/*/2	231	RMT	0.13
Manslapur	Soil & Moisture	Boulder Waste Weir	2021-22		231		0.0	RMT	0.00
Manslapur	Soil & Moisture	Bunding (CB/SEB)	2021-22	B. Suresh.S/o Thimmareddy.	232	88/*/3	103	RMT	0.06
Manslapur	Soil & Moisture	Boulder Waste Weir	2021-22		232		0.0	RMT	0.00
Manslapur	Soil & Moisture	Bunding (CB/SEB)	2021-22	Veni Urf Triveni S/oMukkreddy	233	88/*/4	34	RMT	0.02
Manslapur	Soil & Moisture	Boulder Waste Weir	2021-22		233		0.0	RMT	0.00
Manslapur	Soil & Moisture	Bunding (CB/SEB)	2021-22	Satyamma S/o Anjinayaya	234	88/*/1	7	RMT	0.00
Manslapur	Soil & Moisture	Boulder Waste Weir	2021-22		234		0.0	RMT	0.00
Manslapur	Soil & Moisture	Bunding (CB/SEB)	2021-22	C.Manohar	235	89/*/1	220	RMT	0.12
Manslapur	Soil & Moisture	Boulder Waste Weir	2021-22		235		0.0	RMT	0.00
Manslapur	Soil & Moisture	Bunding (CB/SEB)	2021-22	Narayana	236	89/*/2	108	RMT	0.06
Manslapur	Soil & Moisture	Boulder Waste Weir	2021-22		236		0.0	RMT	0.00
Manslapur	Soil & Moisture	Bunding (CB/SEB)	2021-22	Varamunendra	237	89/*/2	351	RMT	0.19
Manslapur	Soil & Moisture	Boulder Waste Weir	2021-22		237		0.0	RMT	0.00
Manslapur	Soil & Moisture	Bunding (CB/SEB)	2021-22	Channappa	238	123/*/*	116	RMT	0.06
Manslapur	Soil & Moisture	Boulder Waste Weir	2021-22		238		0.0	RMT	0.00
Manslapur	Soil & Moisture	Bunding (CB/SEB)	2021-22	Narasappa	239	123/*/*	116	RMT	0.06

Manslapur	Soil & Moisture	Boulder Waste Weir	2021-22		239		0.0	RMT	0.00
Manslapur	Soil & Moisture	Bunding (CB/SEB)	2021-22	Laxmireddy	240	123/*/*	116	RMT	0.06
Manslapur	Soil & Moisture	Boulder Waste Weir	2021-22		240		0.0	RMT	0.00
Manslapur	Soil & Moisture	Bunding (CB/SEB)	2021-22	Janakamma W/o Siddalingappa	241	125/*5	349	RMT	0.19
Manslapur	Soil & Moisture	Boulder Waste Weir	2021-22		241		0.0	RMT	0.00
Manslapur	Soil & Moisture	Bunding (CB/SEB)	2021-22	Narasimhalu	242	125/*3	34	RMT	0.02
Manslapur	Soil & Moisture	Boulder Waste Weir	2021-22		242		0.0	RMT	0.00
Manslapur	Soil & Moisture	Bunding (CB/SEB)	2021-22	Pushpamma	243	125/*1	141	RMT	0.08
Manslapur	Soil & Moisture	Boulder Waste Weir	2021-22		243		0.0	RMT	0.00
Manslapur	Soil & Moisture	Bunding (CB/SEB)	2021-22	Virupakshi	244	125/*2	43	RMT	0.02
Manslapur	Soil & Moisture	Boulder Waste Weir	2021-22		244		0.0	RMT	0.00
Manslapur	Soil & Moisture	Bunding (CB/SEB)	2021-22	Veerasha	245	125/*6	10	RMT	0.01
Manslapur	Soil & Moisture	Boulder Waste Weir	2021-22		245		1.5	RMT	0.02
Manslapur	Soil & Moisture	Bunding (CB/SEB)	2021-22	Veerasha	246	125/*7	11	RMT	0.01
Manslapur	Soil & Moisture	Boulder Waste Weir	2021-22		246		0.0	RMT	0.00
Manslapur	Soil & Moisture	Bunding (CB/SEB)	2021-22	Gangamma W/o Nilappa	247	126/*/*	77	RMT	0.04
Manslapur									
Manslapur	Soil & Moisture	Bunding (CB/SEB)	2021-22	Jambappa S/o Nagappa	248	126/*/*	39	RMT	0.02
Manslapur	Soil & Moisture	Boulder Waste Weir	2021-22		248		1.5	RMT	0.02
Manslapur	Soil & Moisture	Bunding (CB/SEB)	2021-22	Thimmappa	249	126/*/*	45	RMT	0.02
Manslapur	Soil & Moisture	Boulder Waste Weir	2021-22		249		1.5	RMT	0.02
Manslapur	Soil & Moisture	Bunding (CB/SEB)	2021-22	Mahadevappa	250	126/*/*	69	RMT	0.04
Manslapur	Soil & Moisture	Boulder Waste Weir	2021-22		250		0.0	RMT	0.00
Manslapur	Soil & Moisture	Bunding (CB/SEB)	2021-22	Lakshmbai W/o Thimmappa	251	126/*/*	114	RMT	0.06
Manslapur	Soil & Moisture	Boulder Waste Weir	2021-22		251		0.0	RMT	0.00
Manslapur	Soil & Moisture	Bunding (CB/SEB)	2021-22	Havappa	252	126/*/*	38	RMT	0.02
Manslapur	Soil & Moisture	Boulder Waste Weir	2021-22		252		0.0	RMT	0.00
Manslapur	Soil & Moisture	Bunding (CB/SEB)	2021-22	Paguntappa S/o Yankappa	253	127/*2	144	RMT	0.08
Manslapur	Soil & Moisture	Boulder Waste Weir	2021-22		253		1.5	RMT	0.02
Manslapur	Soil & Moisture	Bunding (CB/SEB)	2021-22	Bheemawwa	254	127/*2	200	RMT	0.11

Manslapur	Soil & Moisture	Boulder Waste Weir	2021-22		254		0.0	RMT	0.00
Manslapur	Soil & Moisture	Bunding (CB/SEB)	2021-22	Hanamantha S/o Yankappa	255	127/*/2	127	RMT	0.07
Manslapur	Soil & Moisture	Boulder Waste Weir	2021-22		255		1.5	RMT	0.02
Manslapur	Soil & Moisture	Bunding (CB/SEB)	2021-22	Hanumantha	256	127/*/1	69	RMT	0.04
Manslapur	Soil & Moisture	Boulder Waste Weir	2021-22		256		0.0	RMT	0.00
Manslapur	Soil & Moisture	Bunding (CB/SEB)	2021-22	Gyanappa	257	128/*/*	421	RMT	0.23
Manslapur	Soil & Moisture	Boulder Waste Weir	2021-22		257		0.0	RMT	0.00
Manslapur	Soil & Moisture	Bunding (CB/SEB)	2021-22	Gyanappa	258	129/*/*	496	RMT	0.27
Manslapur	Soil & Moisture	Boulder Waste Weir	2021-22		258		0.0	RMT	0.00
Manslapur	Soil & Moisture	Bunding (CB/SEB)	2021-22	Abdul Khader S/o Mohammed Moul	259	130/*/1	46	RMT	0.03
Manslapur	Soil & Moisture	Boulder Waste Weir	2021-22		259		0.0	RMT	0.00
Manslapur	Soil & Moisture	Bunding (CB/SEB)	2021-22	Abdul Khader S/o Mohammed Moul	260	130/*/3	45	RMT	0.02
Manslapur	Soil & Moisture	Boulder Waste Weir	2021-22		260		1.5	RMT	0.02
Manslapur	Soil & Moisture	Bunding (CB/SEB)	2021-22	Syed S/o Saramst Hussain	261	130/*/2	46	RMT	0.03
Manslapur	Soil & Moisture	Boulder Waste Weir	2021-22		261		0.0	RMT	0.00
Manslapur	Soil & Moisture	Bunding (CB/SEB)	2021-22	Lalitamma	262	131/*/*	217	RMT	0.12
Manslapur	Soil & Moisture	Boulder Waste Weir	2021-22		262		0.0	RMT	0.00
Manslapur	Soil & Moisture	Bunding (CB/SEB)	2021-22	Veeranna	263	131/*/*	216	RMT	0.12
Manslapur	Soil & Moisture	Boulder Waste Weir	2021-22		263		0.0	RMT	0.00
Manslapur	Soil & Moisture	Bunding (CB/SEB)	2021-22	Sugappa S/o Sharanapa	264	131/*/*	69	RMT	0.04
Manslapur	Soil & Moisture	Boulder Waste Weir	2021-22		264		0.0	RMT	0.00
Manslapur	Soil & Moisture	Bunding (CB/SEB)	2021-22	Sugappa	265	132/*/*	40	RMT	0.02
Manslapur	Soil & Moisture	Boulder Waste Weir	2021-22		265		0.0	RMT	0.00
Manslapur	Soil & Moisture	Bunding (CB/SEB)	2021-22	Sugappa	266	133/*/*	48	RMT	0.03
Manslapur	Soil & Moisture	Boulder Waste Weir	2021-22		266		0.0	RMT	0.00
Manslapur	Soil & Moisture	Bunding (CB/SEB)	2021-22	Babu	267	134/*/1	41	RMT	0.02
Manslapur	Soil & Moisture	Boulder Waste Weir	2021-22		267		0.0	RMT	0.00
Manslapur	Soil & Moisture	Bunding (CB/SEB)	2021-22	Raviraja	268	134/*/2	62	RMT	0.03
Manslapur									
Manslapur	Soil & Moisture	Bunding (CB/SEB)	2021-22	Raviraja	269	135/*/*	80	RMT	0.04

Manslapur	Soil & Moisture	Boulder Waste Weir	2021-22		269		0.0	RMT	0.00
Manslapur	Soil & Moisture	Bunding (CB/SEB)	2021-22	Basavanagouda	270	136/**	72	RMT	0.04
Manslapur	Soil & Moisture	Boulder Waste Weir	2021-22		270		0.0	RMT	0.00
Manslapur	Soil & Moisture	Bunding (CB/SEB)	2021-22	Anjaneya	271	137/**	9	RMT	0.00
Manslapur	Soil & Moisture	Boulder Waste Weir	2021-22		271		0.0	RMT	0.00
Manslapur	Soil & Moisture	Bunding (CB/SEB)	2021-22	Siddappa	272	137/**	9	RMT	0.00
Manslapur	Soil & Moisture	Boulder Waste Weir	2021-22		272		0.0	RMT	0.00
Manslapur	Soil & Moisture	Bunding (CB/SEB)	2021-22	Hanamantha	273	137/**2	39	RMT	0.02
Manslapur	Soil & Moisture	Boulder Waste Weir	2021-22		273		1.5	RMT	0.02
Manslapur	Soil & Moisture	Bunding (CB/SEB)	2021-22	Narasamma W/o Kareppa	274	138/**2	9	RMT	0.00
Manslapur									
Manslapur	Soil & Moisture	Bunding (CB/SEB)	2021-22	Nagareddy	275	138/**3	10	RMT	0.01
Manslapur	Soil & Moisture	Boulder Waste Weir	2021-22		275		0.0	RMT	0.00
Manslapur	Soil & Moisture	Bunding (CB/SEB)	2021-22	Nagareddy	276	138/**3	10	RMT	0.01
Manslapur									
Manslapur	Soil & Moisture	Bunding (CB/SEB)	2021-22	Para D/o Thimmappa	277	138/**1	9	RMT	0.01
Manslapur									
Manslapur	Soil & Moisture	Bunding (CB/SEB)	2021-22	Para D/o Thimmappa	278	138/**1	9	RMT	0.01
Manslapur	Soil & Moisture	Boulder Waste Weir	2021-22		278		0.0	RMT	0.00
Manslapur	Soil & Moisture	Bunding (CB/SEB)	2021-22	Kareppa	279	139/**	41	RMT	0.02
Manslapur	Soil & Moisture	Boulder Waste Weir	2021-22		279		0.0	RMT	0.00
Manslapur	Soil & Moisture	Bunding (CB/SEB)	2021-22	Devanna	280	139/**	10	RMT	0.01
Manslapur									
Manslapur	Soil & Moisture	Bunding (CB/SEB)	2021-22	Nagappa	281	139/**	10	RMT	0.01
Manslapur	Soil & Moisture	Boulder Waste Weir	2021-22		281		1.5	RMT	0.02
Manslapur	Soil & Moisture	Bunding (CB/SEB)	2021-22	Eshanna S/o Shiddanna	282	361/**4	117	RMT	0.06
Manslapur	Soil & Moisture	Boulder Waste Weir	2021-22		282		1.5	RMT	0.02
Manslapur	Soil & Moisture	Bunding (CB/SEB)	2021-22	Jindappa S/o Gangappa.	283	361/**2	103	RMT	0.06
Manslapur	Soil & Moisture	Boulder Waste Weir	2021-22		283		0.0	RMT	0.00
Manslapur	Soil & Moisture	Bunding (CB/SEB)	2021-22	Thimmappa S/o Narasappa	284	361/**1	38	RMT	0.02

Manslapur									
Manslapur	Soil & Moisture	Bunding (CB/SEB)	2021-22	Neelamma.	285	361/*/5	76	RMT	0.04
Manslapur	Soil & Moisture	Boulder Waste Weir	2021-22		285		0.0	RMT	0.00
Manslapur	Soil & Moisture	Bunding (CB/SEB)	2021-22	Sidlingamma W/o Thimmappa	286	361/*/3	107	RMT	0.06
Manslapur	Soil & Moisture	Boulder Waste Weir	2021-22		286		0.0	RMT	0.00
Manslapur	Soil & Moisture	Bunding (CB/SEB)	2021-22	Thippanna	287	362/*/2	117	RMT	0.06
Manslapur	Soil & Moisture	Boulder Waste Weir	2021-22		287		0.0	RMT	0.00
Manslapur	Soil & Moisture	Bunding (CB/SEB)	2021-22	Bharatha	288	362/*/4	111	RMT	0.06
Manslapur	Soil & Moisture	Boulder Waste Weir	2021-22		288		0.0	RMT	0.00
Manslapur	Soil & Moisture	Bunding (CB/SEB)	2021-22	Hanumantha	289	362/*/1	111	RMT	0.06
Manslapur	Soil & Moisture	Boulder Waste Weir	2021-22		289		0.0	RMT	0.00
Manslapur	Soil & Moisture	Bunding (CB/SEB)	2021-22	Hanumantha	290	362/*/3	117	RMT	0.06
Manslapur	Soil & Moisture	Boulder Waste Weir	2021-22		290		0.0	RMT	0.00
Manslapur	Soil & Moisture	Bunding (CB/SEB)	2021-22	Meraj Hussain	291	363/*/1	176	RMT	0.10
Manslapur	Soil & Moisture	Boulder Waste Weir	2021-22		291		0.0	RMT	0.00
Manslapur	Soil & Moisture	Bunding (CB/SEB)	2021-22	Surendra Bandari	292	363/*/2	327	RMT	0.18
Manslapur	Soil & Moisture	Boulder Waste Weir	2021-22		292		0.0	RMT	0.00
Manslapur	Soil & Moisture	Bunding (CB/SEB)	2021-22	Meraj Hussain	293	364/*/3	178	RMT	0.10
Manslapur	Soil & Moisture	Boulder Waste Weir	2021-22		293		0.0	RMT	0.00
Manslapur	Soil & Moisture	Bunding (CB/SEB)	2021-22	Surendra Bandari	294	364/*/2	189	RMT	0.10
Manslapur	Soil & Moisture	Boulder Waste Weir	2021-22		294		0.0	RMT	0.00
Manslapur	Soil & Moisture	Bunding (CB/SEB)	2021-22	Syad Mahammed Ali	295	364/*/1	251	RMT	0.14
Manslapur	Soil & Moisture	Boulder Waste Weir	2021-22		295		0.0	RMT	0.00
Manslapur	Soil & Moisture	Bunding (CB/SEB)	2021-22	Raheem	296	365/*/1	69	RMT	0.04
Manslapur	Soil & Moisture	Boulder Waste Weir	2021-22		296		0.0	RMT	0.00
Manslapur	Soil & Moisture	Bunding (CB/SEB)	2021-22	Shekhawali S/o Rajasaba	297	365/*/2	114	RMT	0.06
Manslapur	Soil & Moisture	Boulder Waste Weir	2021-22		297		0.0	RMT	0.00
Manslapur	Soil & Moisture	Bunding (CB/SEB)	2021-22	Sabir Hussain	298	365/*/3	45	RMT	0.02
Manslapur	Soil & Moisture	Boulder Waste Weir	2021-22		298		0.0	RMT	0.00
Manslapur	Soil & Moisture	Bunding (CB/SEB)	2021-22	Channappa	299	349/*/5	47	RMT	0.03

Manslapur	Soil & Moisture	Boulder Waste Weir	2021-22		299		0.0	RMT	0.00
Manslapur	Soil & Moisture	Bunding (CB/SEB)	2021-22	Devamma	300	349/*/1	75	RMT	0.04
Manslapur	Soil & Moisture	Boulder Waste Weir	2021-22		300		0.0	RMT	0.00
Manslapur	Soil & Moisture	Bunding (CB/SEB)	2021-22	Narasappa	301	349/*/7	10	RMT	0.01
Manslapur	Soil & Moisture	Boulder Waste Weir	2021-22		301		0.0	RMT	0.00
Manslapur	Soil & Moisture	Bunding (CB/SEB)	2021-22	Bhimavwa W/o Yankappa	302	349/*/3	108	RMT	0.06
Manslapur	Soil & Moisture	Boulder Waste Weir	2021-22		302		0.0	RMT	0.00
Manslapur	Soil & Moisture	Bunding (CB/SEB)	2021-22	Mallappa	303	349/*/4	47	RMT	0.03
Manslapur	Soil & Moisture	Boulder Waste Weir	2021-22		303		0.0	RMT	0.00
Manslapur	Soil & Moisture	Bunding (CB/SEB)	2021-22	Razia W/o Amir Ali Urf Amir Pash	304	349/*/8	10	RMT	0.01
Manslapur	Soil & Moisture	Boulder Waste Weir	2021-22		304		0.0	RMT	0.00
Manslapur	Soil & Moisture	Bunding (CB/SEB)	2021-22	Lingayya	305	349/*/*	12	RMT	0.01
Manslapur	Soil & Moisture	Boulder Waste Weir	2021-22		305		0.0	RMT	0.00
Manslapur	Soil & Moisture	Bunding (CB/SEB)	2021-22	Venkatesha	306	349/*/*	12	RMT	0.01
Manslapur	Soil & Moisture	Boulder Waste Weir	2021-22		306		0.0	RMT	0.00
Manslapur	Soil & Moisture	Bunding (CB/SEB)	2021-22	Siddappa	307	349/*/6	41	RMT	0.02
Manslapur	Soil & Moisture	Boulder Waste Weir	2021-22		307		0.0	RMT	0.00
Manslapur	Soil & Moisture	Bunding (CB/SEB)	2021-22	Bhimmavva W/O Yankappa	308	353/*/*	357	RMT	0.20
Manslapur	Soil & Moisture	Boulder Waste Weir	2021-22		308		0.0	RMT	0.00
Manslapur	Soil & Moisture	Bunding (CB/SEB)	2021-22	Eramma	309	354/2/2	44	RMT	0.02
Manslapur	Soil & Moisture	Boulder Waste Weir	2021-22		309		0.0	RMT	0.00
Manslapur	Soil & Moisture	Bunding (CB/SEB)	2021-22	Nagaraja	310	354/2/3	43	RMT	0.02
Manslapur	Soil & Moisture	Boulder Waste Weir	2021-22		310		0.0	RMT	0.00
Manslapur	Soil & Moisture	Bunding (CB/SEB)	2021-22	Maremma	311	354/*/1	149	RMT	0.08
Manslapur	Soil & Moisture	Boulder Waste Weir	2021-22		311		0.0	RMT	0.00
Manslapur	Soil & Moisture	Bunding (CB/SEB)	2021-22	Huligeppa	312	354/2/4	43	RMT	0.02
Manslapur	Soil & Moisture	Boulder Waste Weir	2021-22		312		1.5	RMT	0.02
Manslapur	Soil & Moisture	Bunding (CB/SEB)	2021-22	Nagappa S/o Lachamayya	313	355/*/*	227	RMT	0.12
Manslapur	Soil & Moisture	Boulder Waste Weir	2021-22		313		1.5	RMT	0.02
Manslapur	Soil & Moisture	Bunding (CB/SEB)	2021-22	Sanna mallayya	314	356/*/*	254	RMT	0.14

Manslapur	Soil & Moisture	Boulder Waste Weir	2021-22		314		1.5	RMT	0.02
Manslapur	Soil & Moisture	Bunding (CB/SEB)	2021-22	Bhimappa S/o Ramaswamy.	315	357/*/3	107	RMT	0.06
Manslapur	Soil & Moisture	Boulder Waste Weir	2021-22		315		1.5	RMT	0.02
Manslapur	Soil & Moisture	Bunding (CB/SEB)	2021-22	Laxmi	316	357/*/4	113	RMT	0.06
Manslapur	Soil & Moisture	Boulder Waste Weir	2021-22		316		1.5	RMT	0.02
Manslapur	Soil & Moisture	Bunding (CB/SEB)	2021-22	Sharanamma W/o Basavaraja.	317	357/*/1	131	RMT	0.07
Manslapur	Soil & Moisture	Boulder Waste Weir	2021-22		317		0.0	RMT	0.00
Manslapur	Soil & Moisture	Bunding (CB/SEB)	2021-22	Hempma	318	357/*/2	107	RMT	0.06
Manslapur	Soil & Moisture	Boulder Waste Weir	2021-22		318		0.0	RMT	0.00
Manslapur	Soil & Moisture	Bunding (CB/SEB)	2021-22	Amarash S/o Siddappa	319	358/*/3	138	RMT	0.08
Manslapur	Soil & Moisture	Boulder Waste Weir	2021-22		319		0.0	RMT	0.00
Manslapur	Soil & Moisture	Bunding (CB/SEB)	2021-22	Venkatareddy	320	358/*/3	275	RMT	0.15
Manslapur	Soil & Moisture	Boulder Waste Weir	2021-22		320		0.0	RMT	0.00
Manslapur	Soil & Moisture	Bunding (CB/SEB)	2022-23	Shidramappa S/o Siddappa	321	358/*/2	138	RMT	0.08
Manslapur	Soil & Moisture	Boulder Waste Weir	2022-23		321		0.0	RMT	0.00
Manslapur	Soil & Moisture	Bunding (CB/SEB)	2022-23	Shanthaviramma W/o Shidramaredd	322	358/*/1	42	RMT	0.02
Manslapur	Soil & Moisture	Boulder Waste Weir	2022-23		322		0.0	RMT	0.00
Manslapur	Soil & Moisture	Bunding (CB/SEB)	2022-23	Sankrappa S/o Siddappa	323	359/*/*	663	RMT	0.36
Manslapur	Soil & Moisture	Boulder Waste Weir	2022-23		323		0.0	RMT	0.00
Manslapur	Soil & Moisture	Bunding (CB/SEB)	2022-23	Bhimayya S/o Bhimayya	324	360/*/2	75	RMT	0.04
Manslapur	Soil & Moisture	Boulder Waste Weir	2022-23		324		0.0	RMT	0.00
Manslapur	Soil & Moisture	Bunding (CB/SEB)	2022-23	Mallikarjun Reddy S/o Pampanagou	325	360/*/3	246	RMT	0.14
Manslapur	Soil & Moisture	Boulder Waste Weir	2022-23		325		0.0	RMT	0.00
Manslapur	Soil & Moisture	Bunding (CB/SEB)	2022-23	Mallikarjun Reddy S/o Pampanagou	326	360/*/3	246	RMT	0.14
Manslapur	Soil & Moisture	Boulder Waste Weir	2022-23		326		0.0	RMT	0.00
Manslapur	Soil & Moisture	Bunding (CB/SEB)	2022-23	Mallappa S/o Piddappa.	327	360/*/1	75	RMT	0.04
Manslapur	Soil & Moisture	Boulder Waste Weir	2022-23		327		0.0	RMT	0.00
Manslapur	Soil & Moisture	Bunding (CB/SEB)	2022-23	Hanumantha S/o Bhimayya	328	360/*/2	75	RMT	0.04
Manslapur	Soil & Moisture	Boulder Waste Weir	2022-23		328		0.0	RMT	0.00
Manslapur	Soil & Moisture	Bunding (CB/SEB)	2022-23	Gopalasinh	329	310/*/*	69	RMT	0.04

Manslapur	Soil & Moisture	Boulder Waste Weir	2022-23		329		1.5	RMT	0.02
Manslapur	Soil & Moisture	Bunding (CB/SEB)	2022-23	Gouramma	330	310/*/*	103	RMT	0.06
Manslapur	Soil & Moisture	Boulder Waste Weir	2022-23		330		0.0	RMT	0.00
Manslapur	Soil & Moisture	Bunding (CB/SEB)	2022-23	Yellappa	331	310/*/*	138	RMT	0.08
Manslapur	Soil & Moisture	Boulder Waste Weir	2022-23		331		0.0	RMT	0.00
Manslapur	Soil & Moisture	Bunding (CB/SEB)	2022-23	Sankramma	332	310/*/*	103	RMT	0.06
Manslapur	Soil & Moisture	Boulder Waste Weir	2022-23		332		0.0	RMT	0.00
Manslapur	Soil & Moisture	Bunding (CB/SEB)	2022-23	Shivappa	333	310/*/*	43	RMT	0.02
Manslapur	Soil & Moisture	Boulder Waste Weir	2022-23		333		0.0	RMT	0.00
Manslapur	Soil & Moisture	Bunding (CB/SEB)	2022-23	Thippanna	334	312/*/*	184	RMT	0.10
Manslapur	Soil & Moisture	Boulder Waste Weir	2022-23		334		1.5	RMT	0.02
Manslapur	Soil & Moisture	Bunding (CB/SEB)	2022-23	Narasappa,	335	312/*/*	184	RMT	0.10
Manslapur	Soil & Moisture	Boulder Waste Weir	2022-23		335		1.5	RMT	0.02
Manslapur	Soil & Moisture	Bunding (CB/SEB)	2022-23	Narasappa,	336	312/*/*	184	RMT	0.10
Manslapur	Soil & Moisture	Boulder Waste Weir	2022-23		336		0.0	RMT	0.00
Manslapur	Soil & Moisture	Bunding (CB/SEB)	2022-23	Srinivasa	337	313/*2	768	RMT	0.42
Manslapur	Soil & Moisture	Boulder Waste Weir	2022-23		337		0.0	RMT	0.00
Manslapur	Soil & Moisture	Bunding (CB/SEB)	2022-23	Suchitra	338	313/*1	796	RMT	0.44
Manslapur	Soil & Moisture	Boulder Waste Weir	2022-23		338		0.0	RMT	0.00
Manslapur	Soil & Moisture	Bunding (CB/SEB)	2022-23	Mahadevamma	339	314/*2	113	RMT	0.06
Manslapur	Soil & Moisture	Boulder Waste Weir	2022-23		339		0.0	RMT	0.00
Manslapur	Soil & Moisture	Bunding (CB/SEB)	2022-23	Sankraringayya	340	314/*1	46	RMT	0.03
Manslapur	Soil & Moisture	Boulder Waste Weir	2022-23		340		0.0	RMT	0.00
Manslapur	Soil & Moisture	Bunding (CB/SEB)	2022-23	Shivanandayya	341	314/*1	46	RMT	0.03
Manslapur	Soil & Moisture	Boulder Waste Weir	2022-23		341		1.5	RMT	0.02
Manslapur	Soil & Moisture	Bunding (CB/SEB)	2022-23	Anjaneyya	342	315/*2	107	RMT	0.06
Manslapur	Soil & Moisture	Boulder Waste Weir	2022-23		342		0.0	RMT	0.00
Manslapur	Soil & Moisture	Bunding (CB/SEB)	2022-23	Mallappa	343	315/*1	103	RMT	0.06
Manslapur	Soil & Moisture	Boulder Waste Weir	2022-23		343		0.0	RMT	0.00
Manslapur	Soil & Moisture	Bunding (CB/SEB)	2022-23	Khadashiddappa	344	316/*/*	413	RMT	0.23

Manslapur	Soil & Moisture	Boulder Waste Weir	2022-23		344		1.5	RMT	0.02
Manslapur	Soil & Moisture	Bunding (CB/SEB)	2022-23	Shashidhar	345	317/*/*	527	RMT	0.29
Manslapur	Soil & Moisture	Boulder Waste Weir	2022-23		345		0.0	RMT	0.00
Manslapur	Soil & Moisture	Bunding (CB/SEB)	2022-23	Mahammed Sirajuddin	346	299/*2	318	RMT	0.18
Manslapur	Soil & Moisture	Boulder Waste Weir	2022-23		346		1.5	RMT	0.02
Manslapur	Soil & Moisture	Bunding (CB/SEB)	2022-23	Mohammed Basharat Ali	347	299/*1	316	RMT	0.17
Manslapur	Soil & Moisture	Boulder Waste Weir	2022-23		347		1.5	RMT	0.02
Manslapur	Soil & Moisture	Bunding (CB/SEB)	2022-23	Amareshha	348	301/*5	44	RMT	0.02
Manslapur	Soil & Moisture	Boulder Waste Weir	2022-23		348		0.0	RMT	0.00
Manslapur	Soil & Moisture	Bunding (CB/SEB)	2022-23	Ayyanna	349	301/*4	43	RMT	0.02
Manslapur	Soil & Moisture	Boulder Waste Weir	2022-23		349		0.0	RMT	0.00
Manslapur	Soil & Moisture	Bunding (CB/SEB)	2022-23	Channabasava	350	301/*3	44	RMT	0.02
Manslapur	Soil & Moisture	Boulder Waste Weir	2022-23		350		0.0	RMT	0.00
Manslapur	Soil & Moisture	Bunding (CB/SEB)	2022-23	Praveen Kumar	351	301/*1	75	RMT	0.04
Manslapur	Soil & Moisture	Boulder Waste Weir	2022-23		351		0.0	RMT	0.00
Manslapur	Soil & Moisture	Bunding (CB/SEB)	2022-23	Mallappa	352	301/*2	231	RMT	0.13
Manslapur	Soil & Moisture	Boulder Waste Weir	2022-23		352		0.0	RMT	0.00
Manslapur	Soil & Moisture	Bunding (CB/SEB)	2022-23	Azagar	353	377/*/*	147	RMT	0.08
Manslapur									
Manslapur	Soil & Moisture	Bunding (CB/SEB)	2022-23	A.H. Medina .D/o Aurangzeb Urf Sl	354	377/*6	34	RMT	0.02
Manslapur	Soil & Moisture	Boulder Waste Weir	2022-23		354		0.0	RMT	0.00
Manslapur	Soil & Moisture	Bunding (CB/SEB)	2022-23	Jubeda Begum.	355	377/*4	62	RMT	0.03
Manslapur									
Manslapur	Soil & Moisture	Bunding (CB/SEB)	2022-23	Rabiyabi	356	377/*2	131	RMT	0.07
Manslapur	Soil & Moisture	Boulder Waste Weir	2022-23		356		1.5	RMT	0.02
Manslapur	Soil & Moisture	Bunding (CB/SEB)	2022-23	Rehanabegum	357	377/*5	34	RMT	0.02
Manslapur									
Manslapur	Soil & Moisture	Bunding (CB/SEB)	2022-23	Sheikh Jourangzeb	358	377/*3	131	RMT	0.07
Manslapur	Soil & Moisture	Boulder Waste Weir	2022-23		358		1.5	RMT	0.02
Manslapur	Soil & Moisture	Bunding (CB/SEB)	2022-23	Sikandara Ali S/o Mahmudasabah	359	377/*/*	147	RMT	0.08

Manslapur	Soil & Moisture	Boulder Waste Weir	2022-23		359		1.5	RMT	0.02
Manslapur	Soil & Moisture	Bunding (CB/SEB)	2022-23	Radhe Agro Industries India Pvt. Ma	360	378/*1	13	RMT	0.01
Manslapur	Soil & Moisture	Boulder Waste Weir	2022-23		360		0.0	RMT	0.00
Manslapur	Soil & Moisture	Bunding (CB/SEB)	2022-23	Radhe Agro Industries India Pvt. Ma	361	378/*2	13	RMT	0.01
Manslapur	Soil & Moisture	Boulder Waste Weir	2022-23		361		0.0	RMT	0.00
Manslapur	Soil & Moisture	Bunding (CB/SEB)	2022-23	Radhe Agro Industries India Pvt. Ma	362	378/*3	13	RMT	0.01
Manslapur	Soil & Moisture	Boulder Waste Weir	2022-23		362		0.0	RMT	0.00
Manslapur	Soil & Moisture	Bunding (CB/SEB)	2022-23	Radhe Agro Industries India Pvt. Ma	363	378/*4	176	RMT	0.10
Manslapur	Soil & Moisture	Boulder Waste Weir	2022-23		363		0.0	RMT	0.00
Manslapur	Soil & Moisture	Bunding (CB/SEB)	2022-23	Sunil Soni.	364	378/*5	299	RMT	0.16
Manslapur	Soil & Moisture	Boulder Waste Weir	2022-23		364		0.0	RMT	0.00
Manslapur	Soil & Moisture	Bunding (CB/SEB)	2022-23	Narasayya S/o yankayya	365	379/*3	116	RMT	0.06
Manslapur	Soil & Moisture	Boulder Waste Weir	2022-23		365		1.5	RMT	0.02
Manslapur	Soil & Moisture	Bunding (CB/SEB)	2022-23	Narasayya S/o yankayya	366	379/*9	47	RMT	0.03
Manslapur	Soil & Moisture	Boulder Waste Weir	2022-23		366		1.5	RMT	0.02
Manslapur	Soil & Moisture	Bunding (CB/SEB)	2022-23	Nagaraja	367	379/*4	75	RMT	0.04
Manslapur	Soil & Moisture	Boulder Waste Weir	2022-23		367		1.5	RMT	0.02
Manslapur	Soil & Moisture	Bunding (CB/SEB)	2022-23	Nagaraja	368	379/*6	34	RMT	0.02
Manslapur	Soil & Moisture	Boulder Waste Weir	2022-23		368		1.5	RMT	0.02
Manslapur	Soil & Moisture	Bunding (CB/SEB)	2022-23	Sharanappa	369	379/*5	43	RMT	0.02
Manslapur	Soil & Moisture	Boulder Waste Weir	2022-23		369		0.0	RMT	0.00
Manslapur	Soil & Moisture	Bunding (CB/SEB)	2022-23	Sharanappa	370	379/*7	34	RMT	0.02
Manslapur	Soil & Moisture	Boulder Waste Weir	2022-23		370		0.0	RMT	0.00
Manslapur	Soil & Moisture	Bunding (CB/SEB)	2022-23	Siddayya	371	379/*2	47	RMT	0.03
Manslapur	Soil & Moisture	Boulder Waste Weir	2022-23		371		0.0	RMT	0.00
Manslapur	Soil & Moisture	Bunding (CB/SEB)	2022-23	Siddayya S/o Nagappa	372	379/*8	115	RMT	0.06
Manslapur	Soil & Moisture	Boulder Waste Weir	2022-23		372		0.0	RMT	0.00
Manslapur	Soil & Moisture	Bunding (CB/SEB)	2022-23	Surendra Bandari	373	379/*1	12	RMT	0.01
Manslapur	Soil & Moisture	Boulder Waste Weir	2022-23		373		1.5	RMT	0.02
Manslapur	Soil & Moisture	Bunding (CB/SEB)	2022-23	Ishwaramma W/o Siddhalingayya	374	380/**	485	RMT	0.27

Manslapur	Soil & Moisture	Boulder Waste Weir	2022-23		374		0.0	RMT	0.00
Manslapur	Soil & Moisture	Bunding (CB/SEB)	2022-23	Mahadevamma	375	381/*/1	172	RMT	0.09
Manslapur	Soil & Moisture	Boulder Waste Weir	2022-23		375		0.0	RMT	0.00
Manslapur	Soil & Moisture	Bunding (CB/SEB)	2022-23	Lingayya Diddy S/oHanumanthappa	376	381/*/3	172	RMT	0.09
Manslapur	Soil & Moisture	Boulder Waste Weir	2022-23		376		0.0	RMT	0.00
Manslapur	Soil & Moisture	Bunding (CB/SEB)	2022-23	Lingayya Diddy S/oHanumanthappa	377	381/*/4	62	RMT	0.03
Manslapur	Soil & Moisture	Boulder Waste Weir	2022-23		377		0.0	RMT	0.00
Manslapur	Soil & Moisture	Bunding (CB/SEB)	2022-23	Shantamma W/o Mallikarjunayaya	378	381/*/2	245	RMT	0.13
Manslapur	Soil & Moisture	Boulder Waste Weir	2022-23		378		0.0	RMT	0.00
Manslapur	Soil & Moisture	Bunding (CB/SEB)	2022-23	Santosh Kumar Kothari	379	381/*/5	7	RMT	0.00
Manslapur	Soil & Moisture	Boulder Waste Weir	2022-23		379		0.0	RMT	0.00
Manslapur	Soil & Moisture	Bunding (CB/SEB)	2022-23	Palakshireddy	380	382/*/1	344	RMT	0.19
Manslapur	Soil & Moisture	Boulder Waste Weir	2022-23		380		0.0	RMT	0.00
Manslapur	Soil & Moisture	Bunding (CB/SEB)	2022-23	Santosh Kumar Kothari	381	382/*/2	250	RMT	0.14
Manslapur	Soil & Moisture	Boulder Waste Weir	2022-23		381		0.0	RMT	0.00
Manslapur	Soil & Moisture	Bunding (CB/SEB)	2022-23	Mahadevamma	382	383/*/*	275	RMT	0.15
Manslapur	Soil & Moisture	Boulder Waste Weir	2022-23		382		0.0	RMT	0.00
Manslapur	Soil & Moisture	Bunding (CB/SEB)	2022-23	Suvarna	383	383/*/*	286	RMT	0.16
Manslapur	Soil & Moisture	Boulder Waste Weir	2022-23		383		0.0	RMT	0.00
Manslapur	Soil & Moisture	Bunding (CB/SEB)	2022-23	Paguntamma	384	384/*/2	138	RMT	0.08
Manslapur	Soil & Moisture	Boulder Waste Weir	2022-23		384		1.5	RMT	0.02
Manslapur	Soil & Moisture	Bunding (CB/SEB)	2022-23	Sharanappa S/o Mahadevappa	385	384/*/1	179	RMT	0.10
Manslapur	Soil & Moisture	Boulder Waste Weir	2022-23		385		1.5	RMT	0.02
Manslapur	Soil & Moisture	Bunding (CB/SEB)	2022-23	Shantabai W/o Veeranna	386	384/*/3	103	RMT	0.06
Manslapur	Soil & Moisture	Boulder Waste Weir	2022-23		386		0.0	RMT	0.00
Manslapur	Soil & Moisture	Bunding (CB/SEB)	2022-23	C. Manjunatha	387	384/*/4	108	RMT	0.06
Manslapur	Soil & Moisture	Boulder Waste Weir	2022-23		387		0.0	RMT	0.00
Manslapur	Soil & Moisture	Bunding (CB/SEB)	2022-23	Narasamma W/o Sharanappa	388	385/*/*	145	RMT	0.08
Manslapur	Soil & Moisture	Boulder Waste Weir	2022-23		388		0.0	RMT	0.00
Manslapur	Soil & Moisture	Bunding (CB/SEB)	2022-23	Bhimappa	389	385/*/*	144	RMT	0.08

Manslapur	Soil & Moisture	Boulder Waste Weir	2022-23		389		0.0	RMT	0.00
Manslapur	Soil & Moisture	Bunding (CB/SEB)	2022-23	Rudrappa	390	385/*/*	144	RMT	0.08
Manslapur	Soil & Moisture	Boulder Waste Weir	2022-23		390		0.0	RMT	0.00
Manslapur	Soil & Moisture	Bunding (CB/SEB)	2022-23	Ananda Patil S/o Yamanappa.	391	386/*/4	41	RMT	0.02
Manslapur	Soil & Moisture	Boulder Waste Weir	2022-23		391		0.0	RMT	0.00
Manslapur	Soil & Moisture	Bunding (CB/SEB)	2022-23	Nagamma	392	386/*/1	73	RMT	0.04
Manslapur	Soil & Moisture	Boulder Waste Weir	2022-23		392		0.0	RMT	0.00
Manslapur	Soil & Moisture	Bunding (CB/SEB)	2022-23	Bhimappa S/o Narasappa	393	386/*/2	11	RMT	0.01
Manslapur	Soil & Moisture	Boulder Waste Weir	2022-23		393		0.0	RMT	0.00
Manslapur	Soil & Moisture	Bunding (CB/SEB)	2022-23	Bhimappa S/o Narasappa	394	386/*/3	73	RMT	0.04
Manslapur	Soil & Moisture	Boulder Waste Weir	2022-23		394		0.0	RMT	0.00
Manslapur	Soil & Moisture	Bunding (CB/SEB)	2022-23	Lachmayya S/o Ramayya	395	386/*/1	73	RMT	0.04
Manslapur	Soil & Moisture	Boulder Waste Weir	2022-23		395		1.5	RMT	0.02
Manslapur	Soil & Moisture	Bunding (CB/SEB)	2022-23	Basavaraja S/o Hanumanthappa	396	387/*/3	76	RMT	0.04
Manslapur	Soil & Moisture	Boulder Waste Weir	2022-23		396		1.5	RMT	0.02
Manslapur	Soil & Moisture	Bunding (CB/SEB)	2022-23	Basavaraja S/o Hanumanthappa	397	387/*/3	39	RMT	0.02
Manslapur	Soil & Moisture	Boulder Waste Weir	2022-23		397		1.5	RMT	0.02
Manslapur	Soil & Moisture	Bunding (CB/SEB)	2022-23	Venkatesha	398	387/*/1	46	RMT	0.03
Manslapur	Soil & Moisture	Boulder Waste Weir	2022-23		398		0.0	RMT	0.00
Manslapur	Soil & Moisture	Bunding (CB/SEB)	2022-23	Venkatesha	399	387/*/1	46	RMT	0.03
Manslapur	Soil & Moisture	Boulder Waste Weir	2022-23		399		1.5	RMT	0.02
Manslapur	Soil & Moisture	Bunding (CB/SEB)	2022-23	Y R Prema Sagar	400	387/*/2	108	RMT	0.06
Manslapur	Soil & Moisture	Boulder Waste Weir	2022-23		400		0.0	RMT	0.00
Manslapur	Soil & Moisture	Bunding (CB/SEB)	2022-23	Hanumantha	401	387/*/4	46	RMT	0.03
Manslapur	Soil & Moisture	Boulder Waste Weir	2022-23		401		1.5	RMT	0.02
Manslapur	Soil & Moisture	Bunding (CB/SEB)	2022-23	Anjaneya	402	388/*/5	11	RMT	0.01
Manslapur	Soil & Moisture	Boulder Waste Weir	2022-23		402		1.5	RMT	0.02
Manslapur	Soil & Moisture	Bunding (CB/SEB)	2022-23	Eranna	403	388/*/2	78	RMT	0.04
Manslapur	Soil & Moisture	Boulder Waste Weir	2022-23		403		1.5	RMT	0.02
Manslapur	Soil & Moisture	Bunding (CB/SEB)	2022-23	Urukundamma	404	388/*/7	79	RMT	0.04

Manslapur	Soil & Moisture	Boulder Waste Weir	2022-23		404		1.5	RMT	0.02
Manslapur	Soil & Moisture	Bunding (CB/SEB)	2022-23	Nagappa	405	388/*1	183	RMT	0.10
Manslapur	Soil & Moisture	Boulder Waste Weir	2022-23		405		1.5	RMT	0.02
Manslapur	Soil & Moisture	Bunding (CB/SEB)	2022-23	Yellappa	406	388/*3	42	RMT	0.02
Manslapur	Soil & Moisture	Boulder Waste Weir	2022-23		406		0.0	RMT	0.00
Manslapur	Soil & Moisture	Bunding (CB/SEB)	2022-23	Yellappa	407	388/*4	10	RMT	0.01
Manslapur	Soil & Moisture	Boulder Waste Weir	2022-23		407		1.5	RMT	0.02
Manslapur	Soil & Moisture	Bunding (CB/SEB)	2022-23	Shivappa	408	388/*6	114	RMT	0.06
Manslapur	Soil & Moisture	Boulder Waste Weir	2022-23		408		0.0	RMT	0.00
Manslapur	Soil & Moisture	Bunding (CB/SEB)	2022-23	Hampayya S/o Kanakappa	409	388/*5	69	RMT	0.04
Manslapur	Soil & Moisture	Boulder Waste Weir	2022-23		409		0.0	RMT	0.00
Manslapur	Soil & Moisture	Bunding (CB/SEB)	2022-23	Anjaneya	410	389/*8	10	RMT	0.01
Manslapur	Soil & Moisture	Boulder Waste Weir	2022-23		410		0.0	RMT	0.00
Manslapur	Soil & Moisture	Bunding (CB/SEB)	2022-23	Thimmappa S/o Sankrappa	411	389/*4	41	RMT	0.02
Manslapur	Soil & Moisture	Boulder Waste Weir	2022-23		411		0.0	RMT	0.00
Manslapur	Soil & Moisture	Bunding (CB/SEB)	2022-23	Narasimhalu	412	389/*7	8	RMT	0.00
Manslapur	Soil & Moisture	Boulder Waste Weir	2022-23		412		0.0	RMT	0.00
Manslapur	Soil & Moisture	Bunding (CB/SEB)	2022-23	Narasimhalu S/oPaguntappa Nabalig	413	389/*6	9	RMT	0.00
Manslapur	Soil & Moisture	Boulder Waste Weir	2022-23		413		0.0	RMT	0.00
Manslapur	Soil & Moisture	Bunding (CB/SEB)	2022-23	Narasappa	414	389/*13	76	RMT	0.04
Manslapur	Soil & Moisture	Boulder Waste Weir	2022-23		414		0.0	RMT	0.00
Manslapur	Soil & Moisture	Bunding (CB/SEB)	2022-23	Paguntappa S/o Ramayya	415	389/*3	12	RMT	0.01
Manslapur	Soil & Moisture	Boulder Waste Weir	2022-23		415		0.0	RMT	0.00
Manslapur	Soil & Moisture	Bunding (CB/SEB)	2022-23	Beeshappa	416	389/*11	28	RMT	0.02
Manslapur	Soil & Moisture	Boulder Waste Weir	2022-23		416		0.0	RMT	0.00
Manslapur	Soil & Moisture	Bunding (CB/SEB)	2022-23	Bhimayya S/o Narasappa	417	389/*1	79	RMT	0.04
Manslapur	Soil & Moisture	Boulder Waste Weir	2022-23		417		0.0	RMT	0.00
Manslapur	Soil & Moisture	Bunding (CB/SEB)	2022-23	Yellappa	418	389/*12	9	RMT	0.01
Manslapur	Soil & Moisture	Boulder Waste Weir	2022-23		418		0.0	RMT	0.00
Manslapur	Soil & Moisture	Bunding (CB/SEB)	2022-23	Yellappa	419	389/*9	40	RMT	0.02

Manslapur	Soil & Moisture	Boulder Waste Weir	2022-23		419		0.0	RMT	0.00
Manslapur	Soil & Moisture	Bunding (CB/SEB)	2022-23	Yellamma	420	389/*/5	10	RMT	0.01
Manslapur	Soil & Moisture	Boulder Waste Weir	2022-23		420		0.0	RMT	0.00
Manslapur	Soil & Moisture	Bunding (CB/SEB)	2022-23	Lakshmayya S/o Kadappa	421	389/*/10	24	RMT	0.01
Manslapur	Soil & Moisture	Boulder Waste Weir	2022-23		421		0.0	RMT	0.00
Manslapur	Soil & Moisture	Bunding (CB/SEB)	2022-23	Mrs. Kamma	422	389/*/1	34	RMT	0.02
Manslapur	Soil & Moisture	Boulder Waste Weir	2022-23		422		0.0	RMT	0.00
Manslapur	Soil & Moisture	Bunding (CB/SEB)	2022-23	Shivappa	423	389/*/2	12	RMT	0.01
Manslapur	Soil & Moisture	Boulder Waste Weir	2022-23		423		0.0	RMT	0.00
Manslapur	Soil & Moisture	Bunding (CB/SEB)	2022-23	Sanna Nagappa S/o Husenappa	424	389/*/5	10	RMT	0.01
Manslapur	Soil & Moisture	Boulder Waste Weir	2022-23		424		0.0	RMT	0.00
Manslapur	Soil & Moisture	Bunding (CB/SEB)	2022-23	Gopalasingha S/o Narasinga	425	390/*/*	727	RMT	0.40
Manslapur	Soil & Moisture	Boulder Waste Weir	2022-23		425		0.0	RMT	0.00
Manslapur	Soil & Moisture	Bunding (CB/SEB)	2022-23	Narasappa	426	391/*/1	4	RMT	0.00
Manslapur	Soil & Moisture	Boulder Waste Weir	2022-23		426		0.0	RMT	0.00
Manslapur	Soil & Moisture	Bunding (CB/SEB)	2022-23	Nagappa	427	391/*/6	41	RMT	0.02
Manslapur	Soil & Moisture	Boulder Waste Weir	2022-23		427		1.5	RMT	0.02
Manslapur	Soil & Moisture	Bunding (CB/SEB)	2022-23	Nagappa	428	391/*/7	62	RMT	0.03
Manslapur	Soil & Moisture	Boulder Waste Weir	2022-23		428		0.0	RMT	0.00
Manslapur	Soil & Moisture	Bunding (CB/SEB)	2022-23	Nagappa	429	391/*/8	41	RMT	0.02
Manslapur	Soil & Moisture	Boulder Waste Weir	2022-23		429		0.0	RMT	0.00
Manslapur	Soil & Moisture	Bunding (CB/SEB)	2022-23	Nagappa	430	391/*/9	231	RMT	0.13
Manslapur	Soil & Moisture	Boulder Waste Weir	2022-23		430		0.0	RMT	0.00
Manslapur	Soil & Moisture	Bunding (CB/SEB)	2022-23	Paguntappa S/o Ramayya	431	391/*/4	62	RMT	0.03
Manslapur	Soil & Moisture	Boulder Waste Weir	2022-23		431		0.0	RMT	0.00
Manslapur	Soil & Moisture	Bunding (CB/SEB)	2022-23	Beeshappa	432	391/*/10	12	RMT	0.01
Manslapur	Soil & Moisture	Boulder Waste Weir	2022-23		432		0.0	RMT	0.00
Manslapur	Soil & Moisture	Bunding (CB/SEB)	2022-23	Ramayya	433	391/*/3	14	RMT	0.01
Manslapur	Soil & Moisture	Boulder Waste Weir	2022-23		433		0.0	RMT	0.00
Manslapur	Soil & Moisture	Bunding (CB/SEB)	2022-23	Ramayya S/o Siddanna	434	391/*/5	10	RMT	0.01

Manslapur	Soil & Moisture	Boulder Waste Weir	2022-23		434		0.0	RMT	0.00
Manslapur	Soil & Moisture	Bunding (CB/SEB)	2022-23	Lakshmayya	435	391/*/11	12	RMT	0.01
Manslapur	Soil & Moisture	Boulder Waste Weir	2022-23		435		0.0	RMT	0.00
Manslapur	Soil & Moisture	Bunding (CB/SEB)	2022-23	Hanumanthappa S/o Kanakappa	436	391/*/2	44	RMT	0.02
Manslapur	Soil & Moisture	Boulder Waste Weir	2022-23		436		0.0	RMT	0.00
Manslapur	Soil & Moisture	Bunding (CB/SEB)	2022-23	Narasappa	437	392/*/10	4	RMT	0.00
Manslapur	Soil & Moisture	Boulder Waste Weir	2022-23		437		0.0	RMT	0.00
Manslapur	Soil & Moisture	Bunding (CB/SEB)	2022-23	Beeshappa	438	392/*/9	7	RMT	0.00
Manslapur	Soil & Moisture	Boulder Waste Weir	2022-23		438		0.0	RMT	0.00
Manslapur	Soil & Moisture	Bunding (CB/SEB)	2022-23	Ramayya	439	392/*/2	5	RMT	0.00
Manslapur	Soil & Moisture	Boulder Waste Weir	2022-23		439		0.0	RMT	0.00
Manslapur	Soil & Moisture	Bunding (CB/SEB)	2022-23	Ramayya S/o Siddanna	440	392/*/3	6	RMT	0.00
Manslapur	Soil & Moisture	Boulder Waste Weir	2022-23		440		0.0	RMT	0.00
Manslapur	Soil & Moisture	Bunding (CB/SEB)	2022-23	Rama S/o Lachamayya Thadvara	441	392/*/5	8	RMT	0.00
Manslapur	Soil & Moisture	Boulder Waste Weir	2022-23		441		0.0	RMT	0.00
Manslapur	Soil & Moisture	Bunding (CB/SEB)	2022-23	Lingayya	442	392/*/2	7	RMT	0.00
Manslapur	Soil & Moisture	Boulder Waste Weir	2022-23		442		0.0	RMT	0.00
Manslapur	Soil & Moisture	Bunding (CB/SEB)	2022-23	Lakshmayya	443	392/*/1	7	RMT	0.00
Manslapur	Soil & Moisture	Boulder Waste Weir	2022-23		443		0.0	RMT	0.00
Manslapur	Soil & Moisture	Bunding (CB/SEB)	2022-23	Lachamayya S/o Dandappa	444	392/*/4	47	RMT	0.03
Manslapur	Soil & Moisture	Boulder Waste Weir	2022-23		444		0.0	RMT	0.00
Manslapur	Soil & Moisture	Bunding (CB/SEB)	2022-23	Shivappa	445	392/*/2	7	RMT	0.00
Manslapur	Soil & Moisture	Boulder Waste Weir	2022-23		445		0.0	RMT	0.00
Manslapur	Soil & Moisture	Bunding (CB/SEB)	2022-23	Syad Saramastra Hussain	446	392/*/8	115	RMT	0.06
Manslapur	Soil & Moisture	Boulder Waste Weir	2022-23		446		0.0	RMT	0.00
Manslapur	Soil & Moisture	Bunding (CB/SEB)	2022-23	Sai Shekhashavali	447	392/*/6	8	RMT	0.00
Manslapur	Soil & Moisture	Boulder Waste Weir	2022-23		447		1.5	RMT	0.02
Manslapur	Soil & Moisture	Bunding (CB/SEB)	2022-23	Sai Shekhashavali	448	392/*/8	43	RMT	0.02
Manslapur	Soil & Moisture	Boulder Waste Weir	2022-23		448		1.5	RMT	0.02
Manslapur	Soil & Moisture	Bunding (CB/SEB)	2022-23	Sai Shekhashavali	449	392/*/7	43	RMT	0.02

Manslapur	Soil & Moisture	Boulder Waste Weir	2022-23		449		0.0	RMT	0.00
Manslapur	Soil & Moisture	Bunding (CB/SEB)	2022-23	Ayyappa S/o. Sankrappa	450	393/*/4	34	RMT	0.02
Manslapur	Soil & Moisture	Boulder Waste Weir	2022-23		450		0.0	RMT	0.00
Manslapur	Soil & Moisture	Bunding (CB/SEB)	2022-23	Durugamma	451	393/*/1	83	RMT	0.05
Manslapur	Soil & Moisture	Boulder Waste Weir	2022-23		451		0.0	RMT	0.00
Manslapur	Soil & Moisture	Bunding (CB/SEB)	2022-23	Narasappa	452	393/*/7	12	RMT	0.01
Manslapur	Soil & Moisture	Boulder Waste Weir	2022-23		452		0.0	RMT	0.00
Manslapur	Soil & Moisture	Bunding (CB/SEB)	2022-23	Mallesha	453	393/*/2	48	RMT	0.03
Manslapur	Soil & Moisture	Boulder Waste Weir	2022-23		453		1.5	RMT	0.02
Manslapur	Soil & Moisture	Bunding (CB/SEB)	2022-23	Yankappa	454	393/*/3	107	RMT	0.06
Manslapur	Soil & Moisture	Boulder Waste Weir	2022-23		454		0.0	RMT	0.00
Manslapur	Soil & Moisture	Bunding (CB/SEB)	2022-23	Yellappa	455	393/*/5	41	RMT	0.02
Manslapur	Soil & Moisture	Boulder Waste Weir	2022-23		455		0.0	RMT	0.00
Manslapur	Soil & Moisture	Bunding (CB/SEB)	2022-23	Ravikumara	456	393/*/6	40	RMT	0.02
Manslapur	Soil & Moisture	Boulder Waste Weir	2022-23		456		0.0	RMT	0.00
Manslapur	Soil & Moisture	Bunding (CB/SEB)	2022-23	Ramakrishna	457	393/*/8	34	RMT	0.02
Manslapur	Soil & Moisture	Boulder Waste Weir	2022-23		457		0.0	RMT	0.00
Manslapur	Soil & Moisture	Bunding (CB/SEB)	2022-23	Venkatesha S/o Ramayya	458	393/*/2	48	RMT	0.03
Manslapur	Soil & Moisture	Boulder Waste Weir	2022-23		458		0.0	RMT	0.00
Manslapur	Soil & Moisture	Bunding (CB/SEB)	2022-23	Sharanappa	459	393/*/3	107	RMT	0.06
Manslapur	Soil & Moisture	Boulder Waste Weir	2022-23		459		0.0	RMT	0.00
Manslapur	Soil & Moisture	Bunding (CB/SEB)	2022-23	Khmer Banu	460	394/*/*	255	RMT	0.14
Manslapur	Soil & Moisture	Boulder Waste Weir	2022-23		460		0.0	RMT	0.00
Manslapur	Soil & Moisture	Bunding (CB/SEB)	2022-23	Sajeeda S/o Strata	461	394/*/2	148	RMT	0.08
Manslapur	Soil & Moisture	Boulder Waste Weir	2022-23		461		0.0	RMT	0.00
Manslapur	Soil & Moisture	Bunding (CB/SEB)	2022-23	Sai Abdullakadara	462	394/*/2	149	RMT	0.08
Manslapur	Soil & Moisture	Boulder Waste Weir	2022-23		462		0.0	RMT	0.00
Manslapur	Soil & Moisture	Bunding (CB/SEB)	2022-23	Hussein Bhanu	463	394/*/*	103	RMT	0.06
Manslapur	Soil & Moisture	Boulder Waste Weir	2022-23		463		0.0	RMT	0.00
Manslapur	Soil & Moisture	Bunding (CB/SEB)	2022-23	Gundamma	464	395/*/1	112	RMT	0.06

Manslapur	Soil & Moisture	Boulder Waste Weir	2022-23		464		0.0	RMT	0.00
Manslapur	Soil & Moisture	Bunding (CB/SEB)	2022-23	Devendra	465	395/*/5	103	RMT	0.06
Manslapur	Soil & Moisture	Boulder Waste Weir	2022-23		465		0.0	RMT	0.00
Manslapur	Soil & Moisture	Bunding (CB/SEB)	2022-23	Praveen Kumar	466	395/*/4	79	RMT	0.04
Manslapur	Soil & Moisture	Boulder Waste Weir	2022-23		466		0.0	RMT	0.00
Manslapur	Soil & Moisture	Bunding (CB/SEB)	2022-23	Bhimappa S/o Bhimayya	467	395/*/6	69	RMT	0.04
Manslapur	Soil & Moisture	Boulder Waste Weir	2022-23		467		0.0	RMT	0.00
Manslapur	Soil & Moisture	Bunding (CB/SEB)	2022-23	Mookappa S/o Tammanna	468	/2/ಃ	112	RMT	0.06
Manslapur	Soil & Moisture	Boulder Waste Weir	2022-23		468		0.0	RMT	0.00
Manslapur	Soil & Moisture	Bunding (CB/SEB)	2022-23	Shivaputrappa.	469	395/*/3	80	RMT	0.04
Manslapur	Soil & Moisture	Boulder Waste Weir	2022-23		469		0.0	RMT	0.00
Manslapur	Soil & Moisture	Bunding (CB/SEB)	2022-23	Bassanna	470	396/*/*	663	RMT	0.36
Manslapur	Soil & Moisture	Boulder Waste Weir	2022-23		470		0.0	RMT	0.00
Manslapur	Soil & Moisture	Bunding (CB/SEB)	2022-23	Sankara S/o Nagappa	471	397/*/*	383	RMT	0.21
Manslapur	Soil & Moisture	Boulder Waste Weir	2022-23		471		0.0	RMT	0.00
Manslapur	Soil & Moisture	Bunding (CB/SEB)	2022-23	Sankara S/o Nagappa	472	397/*/*	383	RMT	0.21
Manslapur	Soil & Moisture	Boulder Waste Weir	2022-23		472		0.0	RMT	0.00
Manslapur	Soil & Moisture	Bunding (CB/SEB)	2022-23	Tammanna	473	398/*/2	46	RMT	0.03
Manslapur	Soil & Moisture	Boulder Waste Weir	2022-23		473		0.0	RMT	0.00
Manslapur	Soil & Moisture	Bunding (CB/SEB)	2022-23	Nagaraja	474	398/*/2	47	RMT	0.03
Manslapur	Soil & Moisture	Boulder Waste Weir	2022-23		474		0.0	RMT	0.00
Manslapur	Soil & Moisture	Bunding (CB/SEB)	2022-23	Saibhanna S/o Ramanna	475	398/*/1	177	RMT	0.10
Manslapur	Soil & Moisture	Boulder Waste Weir	2022-23		475		0.0	RMT	0.00
Manslapur	Soil & Moisture	Bunding (CB/SEB)	2022-23	Saibhanna S/o Ramanna	476	398/*/1	177	RMT	0.10
Manslapur	Soil & Moisture	Boulder Waste Weir	2022-23		476		0.0	RMT	0.00
Manslapur	Soil & Moisture	Bunding (CB/SEB)	2022-23	Hanumanthappa	477	398/*/2	46	RMT	0.03
Manslapur	Soil & Moisture	Boulder Waste Weir	2022-23		477		0.0	RMT	0.00
Manslapur	Soil & Moisture	Bunding (CB/SEB)	2022-23	Hanumavva W/o Asharaddy	478	398/*/3	6	RMT	0.00
Manslapur	Soil & Moisture	Boulder Waste Weir	2022-23		478		0.0	RMT	0.00
Manslapur	Soil & Moisture	Bunding (CB/SEB)	2022-23	Kanakappa	479	399/*/12	7	RMT	0.00

Manslapur	Soil & Moisture	Boulder Waste Weir	2022-23		479		0.0	RMT	0.00
Manslapur	Soil & Moisture	Bunding (CB/SEB)	2022-23	Thimmappa S/o Sankrappa	480	399/*/7	9	RMT	0.01
Manslapur	Soil & Moisture	Boulder Waste Weir	2022-23		480		0.0	RMT	0.00
Manslapur	Soil & Moisture	Bunding (CB/SEB)	2022-23	Narasimhalu S/o Paguntappa Nabal	481	399/*/11	40	RMT	0.02
Manslapur	Soil & Moisture	Boulder Waste Weir	2022-23		481		0.0	RMT	0.00
Manslapur	Soil & Moisture	Bunding (CB/SEB)	2022-23	Narasappa S/o Siddayya	482	399/*/13	42	RMT	0.02
Manslapur	Soil & Moisture	Boulder Waste Weir	2022-23		482		0.0	RMT	0.00
Manslapur	Soil & Moisture	Bunding (CB/SEB)	2022-23	Nagappa	483	399/*/8	41	RMT	0.02
Manslapur	Soil & Moisture	Boulder Waste Weir	2022-23		483		1.5	RMT	0.02
Manslapur	Soil & Moisture	Bunding (CB/SEB)	2022-23	Paguntappa S/o Ramayya	484	399/*/3	14	RMT	0.01
Manslapur	Soil & Moisture	Boulder Waste Weir	2022-23		484		0.0	RMT	0.00
Manslapur	Soil & Moisture	Bunding (CB/SEB)	2022-23	Beeshappa	485	399/*/18	86	RMT	0.05
Manslapur	Soil & Moisture	Boulder Waste Weir	2022-23		485		0.0	RMT	0.00
Manslapur	Soil & Moisture	Bunding (CB/SEB)	2022-23	Mareppa T.Venkappa	486	399/*/15	43	RMT	0.02
Manslapur	Soil & Moisture	Boulder Waste Weir	2022-23		486		0.0	RMT	0.00
Manslapur	Soil & Moisture	Bunding (CB/SEB)	2022-23	Yankappa	487	399/*/16	41	RMT	0.02
Manslapur	Soil & Moisture	Boulder Waste Weir	2022-23		487		0.0	RMT	0.00
Manslapur	Soil & Moisture	Bunding (CB/SEB)	2022-23	Yellamma	488	399/*/4	48	RMT	0.03
Manslapur	Soil & Moisture	Boulder Waste Weir	2022-23		488		0.0	RMT	0.00
Manslapur	Soil & Moisture	Bunding (CB/SEB)	2022-23	Yellamma	489	399/*/9	6	RMT	0.00
Manslapur	Soil & Moisture	Boulder Waste Weir	2022-23		489		0.0	RMT	0.00
Manslapur	Soil & Moisture	Bunding (CB/SEB)	2022-23	Rama S/o Lachamayya	490	399/*/6	9	RMT	0.00
Manslapur	Soil & Moisture	Boulder Waste Weir	2022-23		490		0.0	RMT	0.00
Manslapur	Soil & Moisture	Bunding (CB/SEB)	2022-23	Lakshmayya	491	399/*/14	76	RMT	0.04
Manslapur	Soil & Moisture	Boulder Waste Weir	2022-23		491		0.0	RMT	0.00
Manslapur	Soil & Moisture	Bunding (CB/SEB)	2022-23	Lachamayya S/o Dandappa	492	399/*/5	8	RMT	0.00
Manslapur	Soil & Moisture	Boulder Waste Weir	2022-23		492		0.0	RMT	0.00
Manslapur	Soil & Moisture	Bunding (CB/SEB)	2022-23	Sanna Nagappa	493	399/*/17	6	RMT	0.00
Manslapur	Soil & Moisture	Boulder Waste Weir	2022-23		493		1.5	RMT	0.02
Manslapur	Soil & Moisture	Bunding (CB/SEB)	2022-23	Hanumappa S/o Dandeppa	494	399/*/10	34	RMT	0.02

Manslapur	Soil & Moisture	Boulder Waste Weir	2022-23		494		1.5	RMT	0.02
Manslapur	Soil & Moisture	Bunding (CB/SEB)	2022-23	Hanumantha S/o Kanakappa	495	399/*1	5	RMT	0.00
Manslapur	Soil & Moisture	Boulder Waste Weir	2022-23		495		1.5	RMT	0.02
Manslapur	Soil & Moisture	Bunding (CB/SEB)	2022-23	Hanumantha S/o Kanakappa	496	399/*2	40	RMT	0.02
Manslapur	Soil & Moisture	Boulder Waste Weir	2022-23		496		0.0	RMT	0.00
Manslapur	Soil & Moisture	Bunding (CB/SEB)	2022-23	Girijamma	497	400/*3	41	RMT	0.02
Manslapur	Soil & Moisture	Boulder Waste Weir	2022-23		497		0.0	RMT	0.00
Manslapur	Soil & Moisture	Bunding (CB/SEB)	2022-23	Nagappa	498	400/*4	81	RMT	0.04
Manslapur	Soil & Moisture	Boulder Waste Weir	2022-23		498		1.5	RMT	0.02
Manslapur	Soil & Moisture	Bunding (CB/SEB)	2022-23	Nagappa	499	400/*4	81	RMT	0.04
Manslapur	Soil & Moisture	Boulder Waste Weir	2022-23		499		1.5	RMT	0.02
Manslapur	Soil & Moisture	Bunding (CB/SEB)	2022-23	Bhimappa	500	400/*7	69	RMT	0.04
Manslapur	Soil & Moisture	Boulder Waste Weir	2022-23		500		0.0	RMT	0.00
Manslapur	Soil & Moisture	Bunding (CB/SEB)	2022-23	Lachamayya	501	400/*1	80	RMT	0.04
Manslapur	Soil & Moisture	Boulder Waste Weir	2022-23		501		0.0	RMT	0.00
Manslapur	Soil & Moisture	Bunding (CB/SEB)	2022-23	Lachamayya	502	400/*2	41	RMT	0.02
Manslapur	Soil & Moisture	Boulder Waste Weir	2022-23		502		0.0	RMT	0.00
Manslapur	Soil & Moisture	Bunding (CB/SEB)	2022-23	Hanumantha	503	400/*5	34	RMT	0.02
Manslapur	Soil & Moisture	Boulder Waste Weir	2022-23		503		0.0	RMT	0.00
Manslapur	Soil & Moisture	Bunding (CB/SEB)	2022-23	Hanumawwa	504	400/*6	34	RMT	0.02
Manslapur	Soil & Moisture	Boulder Waste Weir	2022-23		504		0.0	RMT	0.00
Manslapur	Soil & Moisture	Bunding (CB/SEB)	2022-23	Santosh Kumar	505	401/*2	81	RMT	0.04
Manslapur	Soil & Moisture	Boulder Waste Weir	2022-23		505		0.0	RMT	0.00
Manslapur	Soil & Moisture	Bunding (CB/SEB)	2022-23	K Parijatha	506	367/*/*	660	RMT	0.36
Manslapur	Soil & Moisture	Boulder Waste Weir	2022-23		506		0.0	RMT	0.00
Manslapur	Soil & Moisture	Bunding (CB/SEB)	2022-23	Eranna	507	369/*11	34	RMT	0.02
Manslapur	Soil & Moisture	Boulder Waste Weir	2022-23		507		0.0	RMT	0.00
Manslapur	Soil & Moisture	Bunding (CB/SEB)	2022-23	K.Nagaraja.S/o .K.Narasareddy	508	369/*1	206	RMT	0.11
Manslapur	Soil & Moisture	Boulder Waste Weir	2022-23		508		0.0	RMT	0.00
Manslapur	Soil & Moisture	Bunding (CB/SEB)	2022-23	Gopala	509	369/*6	34	RMT	0.02

Manslapur	Soil & Moisture	Boulder Waste Weir	2022-23		509		0.0	RMT	0.00
Manslapur	Soil & Moisture	Bunding (CB/SEB)	2022-23	Janavati	510	369/*/5	172	RMT	0.09
Manslapur	Soil & Moisture	Boulder Waste Weir	2022-23		510		0.0	RMT	0.00
Manslapur	Soil & Moisture	Bunding (CB/SEB)	2022-23	Tayamma	511	369/*/10	34	RMT	0.02
Manslapur	Soil & Moisture	Boulder Waste Weir	2022-23		511		0.0	RMT	0.00
Manslapur	Soil & Moisture	Bunding (CB/SEB)	2022-23	Manjula	512	369/*/2	45	RMT	0.02
Manslapur	Soil & Moisture	Boulder Waste Weir	2022-23		512		0.0	RMT	0.00
Manslapur	Soil & Moisture	Bunding (CB/SEB)	2022-23	Mallesha	513	369/*/9	34	RMT	0.02
Manslapur	Soil & Moisture	Boulder Waste Weir	2022-23		513		0.0	RMT	0.00
Manslapur	Soil & Moisture	Bunding (CB/SEB)	2022-23	Mohammed Rahim	514	369/*/4	34	RMT	0.02
Manslapur	Soil & Moisture	Boulder Waste Weir	2022-23		514		0.0	RMT	0.00
Manslapur	Soil & Moisture	Bunding (CB/SEB)	2022-23	Yankappa	515	369/*/3	34	RMT	0.02
Manslapur	Soil & Moisture	Boulder Waste Weir	2022-23		515		0.0	RMT	0.00
Manslapur	Soil & Moisture	Bunding (CB/SEB)	2022-23	Vijay	516	369/*/8	34	RMT	0.02
Manslapur	Soil & Moisture	Boulder Waste Weir	2022-23		516		0.0	RMT	0.00
Manslapur	Soil & Moisture	Bunding (CB/SEB)	2022-23	Syed	517	369/*/12	34	RMT	0.02
Manslapur	Soil & Moisture	Boulder Waste Weir	2022-23		517		0.0	RMT	0.00
Manslapur	Soil & Moisture	Bunding (CB/SEB)	2022-23	Hanumantha	518	369/*/7	34	RMT	0.02
Manslapur	Soil & Moisture	Boulder Waste Weir	2022-23		518		0.0	RMT	0.00
Manslapur	Soil & Moisture	Bunding (CB/SEB)	2022-23	Sadiya Begum	519	370/*/*	937	RMT	0.52
Manslapur	Soil & Moisture	Boulder Waste Weir	2022-23		519		0.0	RMT	0.00
Manslapur	Soil & Moisture	Bunding (CB/SEB)	2022-23	Mahadevappa	520	374/*/*	150	RMT	0.08
Manslapur	Soil & Moisture	Boulder Waste Weir	2022-23		520		0.0	RMT	0.00
Manslapur	Soil & Moisture	Bunding (CB/SEB)	2022-23	Mareppa	521	374/*/*	138	RMT	0.08
Manslapur	Soil & Moisture	Boulder Waste Weir	2022-23		521		0.0	RMT	0.00
Manslapur	Soil & Moisture	Bunding (CB/SEB)	2022-23	Monappa	522	374/*/*	138	RMT	0.08
Manslapur	Soil & Moisture	Boulder Waste Weir	2022-23		522		0.0	RMT	0.00
Manslapur	Soil & Moisture	Bunding (CB/SEB)	2022-23	Vannappa	523	374/*/*	138	RMT	0.08
Manslapur	Soil & Moisture	Boulder Waste Weir	2022-23		523		0.0	RMT	0.00
Manslapur	Soil & Moisture	Bunding (CB/SEB)	2022-23	Afzal Unisa	524	376/*/*	176	RMT	0.10

Manslapur	Soil & Moisture	Boulder Waste Weir	2022-23		524		0.0	RMT	0.00
Manslapur	Soil & Moisture	Bunding (CB/SEB)	2022-23	Kamar Banu	525	376/**	206	RMT	0.11
Manslapur	Soil & Moisture	Boulder Waste Weir	2022-23		525		0.0	RMT	0.00
Manslapur	Soil & Moisture	Bunding (CB/SEB)	2022-23	Sayed Afla Hussain	526	376/**	172	RMT	0.09
Manslapur	Soil & Moisture	Boulder Waste Weir	2022-23		526		0.0	RMT	0.00
Manslapur	Soil & Moisture	Bunding (CB/SEB)	2022-23	Sayed Fasi-ur Raheman	527	376/**	172	RMT	0.09
Manslapur	Soil & Moisture	Boulder Waste Weir	2022-23		527		0.0	RMT	0.00
Manslapur	Soil & Moisture	Bunding (CB/SEB)	2022-23	Mahadevamma	528	18/**	78	RMT	0.04
Manslapur	Soil & Moisture	Boulder Waste Weir	2022-23		528		0.0	RMT	0.00
Manslapur	Soil & Moisture	Bunding (CB/SEB)	2022-23	Shivanandayya	529	18/**	78	RMT	0.04
Manslapur	Soil & Moisture	Boulder Waste Weir	2022-23		529		1.5	RMT	0.02
Manslapur	Soil & Moisture	Bunding (CB/SEB)	2022-23	Marya	530	19/**	107	RMT	0.06
Manslapur	Soil & Moisture	Boulder Waste Weir	2022-23		530		1.5	RMT	0.02
Manslapur	Soil & Moisture	Bunding (CB/SEB)	2022-23	Thippanna	531	20/**/4	231	RMT	0.13
Manslapur	Soil & Moisture	Boulder Waste Weir	2022-23		531		0.0	RMT	0.00
Manslapur	Soil & Moisture	Bunding (CB/SEB)	2022-23	Thimmappa	532	20/**/3	149	RMT	0.08
Manslapur	Soil & Moisture	Boulder Waste Weir	2022-23		532		1.5	RMT	0.02
Manslapur	Soil & Moisture	Bunding (CB/SEB)	2022-23	Devendramma W/o Hanamanthappa	533	20/**/1	186	RMT	0.10
Manslapur	Soil & Moisture	Boulder Waste Weir	2022-23		533		0.0	RMT	0.00
Manslapur	Soil & Moisture	Bunding (CB/SEB)	2022-23	Mahadevamma	534	20/**/2	7	RMT	0.00
Manslapur	Soil & Moisture	Boulder Waste Weir	2022-23		534		1.5	RMT	0.02
Manslapur	Soil & Moisture	Bunding (CB/SEB)	2022-23	Mahadevamma	535	20/**/2	13	RMT	0.01
Manslapur	Soil & Moisture	Boulder Waste Weir	2022-23		535		0.0	RMT	0.00
Manslapur	Soil & Moisture	Bunding (CB/SEB)	2022-23	Mareppa	536	20/**/2	13	RMT	0.01
Manslapur	Soil & Moisture	Boulder Waste Weir	2022-23		536		0.0	RMT	0.00
Manslapur	Soil & Moisture	Bunding (CB/SEB)	2022-23	Laxmibai	537	20/**/2	13	RMT	0.01
Manslapur	Soil & Moisture	Boulder Waste Weir	2022-23		537		0.0	RMT	0.00
Manslapur	Soil & Moisture	Bunding (CB/SEB)	2022-23	Honnamma	538	20/**/2	7	RMT	0.00
Manslapur	Soil & Moisture	Boulder Waste Weir	2022-23		538		0.0	RMT	0.00
Manslapur	Soil & Moisture	Bunding (CB/SEB)	2022-23	Urukundappa	539	25/**	69	RMT	0.04

Manslapur	Soil & Moisture	Boulder Waste Weir	2022-23		539		0.0	RMT	0.00
Manslapur	Soil & Moisture	Bunding (CB/SEB)	2022-23	Nagamma W/o Naganna	540	25/**	150	RMT	0.08
Manslapur	Soil & Moisture	Boulder Waste Weir	2022-23		540		0.0	RMT	0.00
Manslapur	Soil & Moisture	Bunding (CB/SEB)	2022-23	Tayamma	541	27/**/4	43	RMT	0.02
Manslapur	Soil & Moisture	Boulder Waste Weir	2022-23		541		0.0	RMT	0.00
Manslapur	Soil & Moisture	Bunding (CB/SEB)	2022-23	Narayanappa	542	27/**/5	43	RMT	0.02
Manslapur	Soil & Moisture	Boulder Waste Weir	2022-23		542		0.0	RMT	0.00
Manslapur	Soil & Moisture	Bunding (CB/SEB)	2022-23	Kareppa W/o Hanamantha.	543	28/**/2	34	RMT	0.02
Manslapur	Soil & Moisture	Boulder Waste Weir	2022-23		543		1.5	RMT	0.02
Manslapur	Soil & Moisture	Bunding (CB/SEB)	2022-23	Mallamma	544	28/**/1	146	RMT	0.08
Manslapur	Soil & Moisture	Boulder Waste Weir	2022-23		544		0.0	RMT	0.00
Manslapur	Soil & Moisture	Bunding (CB/SEB)	2022-23	Mareppa D/o Hanamantha.	545	28/**/2	69	RMT	0.04
Manslapur	Soil & Moisture	Boulder Waste Weir	2022-23		545		0.0	RMT	0.00
Manslapur	Soil & Moisture	Bunding (CB/SEB)	2022-23	Sharannappa S/o Yallappa	546	28/**/1	103	RMT	0.06
Manslapur	Soil & Moisture	Boulder Waste Weir	2022-23		546		0.0	RMT	0.00
Manslapur	Soil & Moisture	Bunding (CB/SEB)	2022-23	Sharanamma .com. Basavaraja.	547	28/**/1	103	RMT	0.06
Manslapur	Soil & Moisture	Boulder Waste Weir	2022-23		547		0.0	RMT	0.00
Manslapur	Soil & Moisture	Bunding (CB/SEB)	2022-23	Taki Narasappa	548	29/**/1	103	RMT	0.06
Manslapur	Soil & Moisture	Boulder Waste Weir	2022-23		548		1.5	RMT	0.02
Manslapur	Soil & Moisture	Bunding (CB/SEB)	2022-23	Shivalingamma W/o Husenappa	549	29/**/2	103	RMT	0.06
Manslapur	Soil & Moisture	Boulder Waste Weir	2022-23		549		1.5	RMT	0.02
Manslapur	Soil & Moisture	Bunding (CB/SEB)	2022-23	Sanna Hanumanthu	550	29/**/1	103	RMT	0.06
Manslapur	Soil & Moisture	Boulder Waste Weir	2022-23		550		1.5	RMT	0.02
Manslapur	Soil & Moisture	Bunding (CB/SEB)	2022-23	Rafeeqa Ahmad	551	30/**/**	212	RMT	0.12
Manslapur	Soil & Moisture	Boulder Waste Weir	2022-23		551		1.5	RMT	0.02
Manslapur	Soil & Moisture	Bunding (CB/SEB)	2022-23	Shafiqah Ahmad	552	30/**/**	212	RMT	0.12
Manslapur	Soil & Moisture	Boulder Waste Weir	2022-23		552		0.0	RMT	0.00
Manslapur	Soil & Moisture	Bunding (CB/SEB)	2022-23	Kareppa W/o Hanamantha.	553	32/**/**	165	RMT	0.09
Manslapur	Soil & Moisture	Boulder Waste Weir	2022-23		553		0.0	RMT	0.00
Manslapur	Soil & Moisture	Bunding (CB/SEB)	2023-24	Narasimhalu	554	32/**/**	172	RMT	0.09

Manslapur	Soil & Moisture	Boulder Waste Weir	2023-24		554		0.0	RMT	0.00
Manslapur	Soil & Moisture	Bunding (CB/SEB)	2023-24	Papamma	555	32/**/*	79	RMT	0.04
Manslapur	Soil & Moisture	Boulder Waste Weir	2023-24		555		1.5	RMT	0.02
Manslapur	Soil & Moisture	Bunding (CB/SEB)	2023-24	Muniyappa	556	32/**/*	83	RMT	0.05
Manslapur	Soil & Moisture	Boulder Waste Weir	2023-24		556		0.0	RMT	0.00
Manslapur	Soil & Moisture	Bunding (CB/SEB)	2023-24	Honnamma	557	32/**/*	172	RMT	0.09
Manslapur	Soil & Moisture	Boulder Waste Weir	2023-24		557		1.5	RMT	0.02
Manslapur	Soil & Moisture	Bunding (CB/SEB)	2023-24	Moyin H	558	33/**/*	145	RMT	0.08
Manslapur	Soil & Moisture	Boulder Waste Weir	2023-24		558		0.0	RMT	0.00
Manslapur	Soil & Moisture	Bunding (CB/SEB)	2023-24	Nagesh	559	34/**/*	215	RMT	0.12
Manslapur	Soil & Moisture	Boulder Waste Weir	2023-24		559		0.0	RMT	0.00
Manslapur	Soil & Moisture	Bunding (CB/SEB)	2023-24	Shivanna	560	35/**/*	77	RMT	0.04
Manslapur	Soil & Moisture	Boulder Waste Weir	2023-24		560		0.0	RMT	0.00
Manslapur	Soil & Moisture	Bunding (CB/SEB)	2023-24	Prema	561	36/**/*	108	RMT	0.06
Manslapur	Soil & Moisture	Boulder Waste Weir	2023-24		561		0.0	RMT	0.00
Manslapur	Soil & Moisture	Bunding (CB/SEB)	2023-24	Hanmanta	562	36/**/*	184	RMT	0.10
Manslapur	Soil & Moisture	Boulder Waste Weir	2023-24		562		0.0	RMT	0.00
Manslapur	Soil & Moisture	Bunding (CB/SEB)	2023-24	Sa. Shiddareddy	563	37/**/*	330	RMT	0.18
Manslapur	Soil & Moisture	Boulder Waste Weir	2023-24		563		0.0	RMT	0.00
Manslapur	Soil & Moisture	Bunding (CB/SEB)	2023-24	Sujata	564	37/**/*	327	RMT	0.18
Manslapur	Soil & Moisture	Boulder Waste Weir	2023-24		564		0.0	RMT	0.00
Manslapur	Soil & Moisture	Bunding (CB/SEB)	2023-24	Gangappa	565	38/**/2	117	RMT	0.06
Manslapur	Soil & Moisture	Boulder Waste Weir	2023-24		565		0.0	RMT	0.00
Manslapur	Soil & Moisture	Bunding (CB/SEB)	2023-24	Lakshamma	566	38/**/1	210	RMT	0.12
Manslapur	Soil & Moisture	Boulder Waste Weir	2023-24		566		0.0	RMT	0.00
Manslapur	Soil & Moisture	Bunding (CB/SEB)	2023-24	Gokarappa	567	39/**/*	103	RMT	0.06
Manslapur	Soil & Moisture	Boulder Waste Weir	2023-24		567		0.0	RMT	0.00
Manslapur	Soil & Moisture	Bunding (CB/SEB)	2023-24	Monayya	568	39/**/*	103	RMT	0.06
Manslapur	Soil & Moisture	Boulder Waste Weir	2023-24		568		1.5	RMT	0.02
Manslapur	Soil & Moisture	Bunding (CB/SEB)	2023-24	Shivalingamma	569	39/**/*	103	RMT	0.06

Manslapur	Soil & Moisture	Boulder Waste Weir	2023-24		569		1.5	RMT	0.02
Manslapur	Soil & Moisture	Bunding (CB/SEB)	2023-24	Hampayya	570	39/**	147	RMT	0.08
Manslapur	Soil & Moisture	Boulder Waste Weir	2023-24		570		1.5	RMT	0.02
Manslapur	Soil & Moisture	Bunding (CB/SEB)	2023-24	Narayanappa	571	45/**	268	RMT	0.15
Manslapur	Soil & Moisture	Boulder Waste Weir	2023-24		571		0.0	RMT	0.00
Manslapur	Soil & Moisture	Bunding (CB/SEB)	2023-24	Husainabi W/o Nabisab	572	45/**	138	RMT	0.08
Manslapur	Soil & Moisture	Boulder Waste Weir	2023-24		572		0.0	RMT	0.00
Manslapur	Soil & Moisture	Bunding (CB/SEB)	2023-24	Narasingappa	573	46/**	142	RMT	0.08
Manslapur	Soil & Moisture	Boulder Waste Weir	2023-24		573		0.0	RMT	0.00
Manslapur	Soil & Moisture	Bunding (CB/SEB)	2023-24	Narasingappa	574	46/**	142	RMT	0.08
Manslapur	Soil & Moisture	Boulder Waste Weir	2023-24		574		0.0	RMT	0.00
Manslapur	Soil & Moisture	Bunding (CB/SEB)	2023-24	Hanamantha	575	46/**	148	RMT	0.08
Manslapur	Soil & Moisture	Boulder Waste Weir	2023-24		575		0.0	RMT	0.00
Manslapur	Soil & Moisture	Bunding (CB/SEB)	2023-24	Sugerreddy Patel	576	55/**	3	RMT	0.00
Manslapur	Soil & Moisture	Boulder Waste Weir	2023-24		576		0.0	RMT	0.00
Manslapur	Soil & Moisture	Bunding (CB/SEB)	2023-24	Nagappa.	577	57/**/4	103	RMT	0.06
Manslapur	Soil & Moisture	Boulder Waste Weir	2023-24		577		0.0	RMT	0.00
Manslapur	Soil & Moisture	Bunding (CB/SEB)	2023-24	Shanthappa	578	57/**/3	145	RMT	0.08
Manslapur	Soil & Moisture	Boulder Waste Weir	2023-24		578		0.0	RMT	0.00
Manslapur	Soil & Moisture	Bunding (CB/SEB)	2023-24	Shivappa	579	58/**/2	181	RMT	0.10
Manslapur	Soil & Moisture	Boulder Waste Weir	2023-24		579		0.0	RMT	0.00
Manslapur	Soil & Moisture	Bunding (CB/SEB)	2023-24	Rangappa	580	59/**/1	127	RMT	0.07
Manslapur	Soil & Moisture	Boulder Waste Weir	2023-24		580		0.0	RMT	0.00
Manslapur	Soil & Moisture	Bunding (CB/SEB)	2023-24	Umesha	581	60/**	77	RMT	0.04
Manslapur	Soil & Moisture	Boulder Waste Weir	2023-24		581		0.0	RMT	0.00
Manslapur	Soil & Moisture	Bunding (CB/SEB)	2023-24	Rangappa	582	60/**	76	RMT	0.04
Manslapur	Soil & Moisture	Boulder Waste Weir	2023-24		582		0.0	RMT	0.00
Manslapur	Soil & Moisture	Bunding (CB/SEB)	2023-24	Siddappa	583	60/**	182	RMT	0.10
Manslapur	Soil & Moisture	Boulder Waste Weir	2023-24		583		0.0	RMT	0.00
Manslapur	Soil & Moisture	Bunding (CB/SEB)	2023-24	Urukundappa S/o Thimmappa	584	62/**/3	138	RMT	0.08

Manslapur	Soil & Moisture	Boulder Waste Weir	2023-24		584		0.0	RMT	0.00
Manslapur	Soil & Moisture	Bunding (CB/SEB)	2023-24	Thimmappa	585	62/*/2	89	RMT	0.05
Manslapur	Soil & Moisture	Boulder Waste Weir	2023-24		585		0.0	RMT	0.00
Manslapur	Soil & Moisture	Bunding (CB/SEB)	2023-24	Narasappa	586	62/*/2	103	RMT	0.06
Manslapur	Soil & Moisture	Boulder Waste Weir	2023-24		586		0.0	RMT	0.00
Manslapur	Soil & Moisture	Bunding (CB/SEB)	2023-24	Mahesh	587	62/*/2	89	RMT	0.05
Manslapur	Soil & Moisture	Boulder Waste Weir	2023-24		587		1.5	RMT	0.02
Manslapur	Soil & Moisture	Bunding (CB/SEB)	2023-24	Mahesh S/o Thimmappa.	588	62/*/1	81	RMT	0.04
Manslapur	Soil & Moisture	Boulder Waste Weir	2023-24		588		1.5	RMT	0.02
Manslapur	Soil & Moisture	Bunding (CB/SEB)	2023-24	Narasimhalu	589	63/*/*	108	RMT	0.06
Manslapur	Soil & Moisture	Boulder Waste Weir	2023-24		589		0.0	RMT	0.00
Manslapur	Soil & Moisture	Bunding (CB/SEB)	2023-24	Siddappa	590	63/*/*	69	RMT	0.04
Manslapur	Soil & Moisture	Boulder Waste Weir	2023-24		590		1.5	RMT	0.02
Manslapur	Soil & Moisture	Bunding (CB/SEB)	2023-24	Shantamma	591	64/*/4	12	RMT	0.01
Manslapur	Soil & Moisture	Boulder Waste Weir	2023-24		591		0.0	RMT	0.00
Manslapur	Soil & Moisture	Bunding (CB/SEB)	2023-24	Shantamma W/o Paguntappa	592	64/*/3	69	RMT	0.04
Manslapur	Soil & Moisture	Boulder Waste Weir	2023-24		592		0.0	RMT	0.00
Manslapur	Soil & Moisture	Bunding (CB/SEB)	2023-24	Parvatamma W/o Siddappa	593	96/*/1	69	RMT	0.04
Manslapur	Soil & Moisture	Boulder Waste Weir	2023-24		593		1.5	RMT	0.02
Manslapur	Soil & Moisture	Bunding (CB/SEB)	2023-24	Shri Urukundappa	594	96/*/3	79	RMT	0.04
Manslapur	Soil & Moisture	Boulder Waste Weir	2023-24		594		0.0	RMT	0.00
Manslapur	Soil & Moisture	Bunding (CB/SEB)	2023-24	Narayana	595	97/*/4	107	RMT	0.06
Manslapur	Soil & Moisture	Boulder Waste Weir	2023-24		595		1.5	RMT	0.02
Manslapur	Soil & Moisture	Bunding (CB/SEB)	2023-24	Sridevi.	596	97/*/5	7	RMT	0.00
Manslapur	Soil & Moisture	Boulder Waste Weir	2023-24		596		0.0	RMT	0.00
Manslapur	Soil & Moisture	Bunding (CB/SEB)	2023-24	Shekharappa	597	97/*/2	145	RMT	0.08
Manslapur	Soil & Moisture	Boulder Waste Weir	2023-24		597		0.0	RMT	0.00
Manslapur	Soil & Moisture	Bunding (CB/SEB)	2023-24	Shri Budeppa	598	98/*/1	93	RMT	0.05
Manslapur	Soil & Moisture	Boulder Waste Weir	2023-24		598		1.5	RMT	0.02
Manslapur	Soil & Moisture	Bunding (CB/SEB)	2023-24	S Nagappa S/o S.Balappa	599	98/*/3	116	RMT	0.06

Manslapur	Soil & Moisture	Boulder Waste Weir	2023-24		599		1.5	RMT	0.02
Manslapur	Soil & Moisture	Bunding (CB/SEB)	2023-24	Narasimhalu	600	99/**	206	RMT	0.11
Manslapur	Soil & Moisture	Boulder Waste Weir	2023-24		600		1.5	RMT	0.02
Manslapur	Soil & Moisture	Bunding (CB/SEB)	2023-24	Narasimhalu	601	99/**	206	RMT	0.11
Manslapur	Soil & Moisture	Boulder Waste Weir	2023-24		601		0.0	RMT	0.00
Manslapur	Soil & Moisture	Bunding (CB/SEB)	2023-24	Mrs. Parvinusa	602	100/**	148	RMT	0.08
Manslapur	Soil & Moisture	Boulder Waste Weir	2023-24		602		0.0	RMT	0.00
Manslapur	Soil & Moisture	Bunding (CB/SEB)	2023-24	Syed Azima	603	100/**	149	RMT	0.08
Manslapur	Soil & Moisture	Boulder Waste Weir	2023-24		603		1.5	RMT	0.02
Manslapur	Soil & Moisture	Bunding (CB/SEB)	2023-24	Anjaneya	604	101/**	114	RMT	0.06
Manslapur	Soil & Moisture	Boulder Waste Weir	2023-24		604		0.0	RMT	0.00
Manslapur	Soil & Moisture	Bunding (CB/SEB)	2023-24	Obalesha	605	101/**	141	RMT	0.08
Manslapur	Soil & Moisture	Boulder Waste Weir	2023-24		605		0.0	RMT	0.00
Manslapur	Soil & Moisture	Bunding (CB/SEB)	2023-24	Obalesha	606	101/**	141	RMT	0.08
Manslapur	Soil & Moisture	Boulder Waste Weir	2023-24		606		0.0	RMT	0.00
Manslapur	Soil & Moisture	Bunding (CB/SEB)	2023-24	Thimmappa	607	102*/1	114	RMT	0.06
Manslapur	Soil & Moisture	Boulder Waste Weir	2023-24		607		0.0	RMT	0.00
Manslapur	Soil & Moisture	Bunding (CB/SEB)	2023-24	Tayappa	608	102*/2	48	RMT	0.03
Manslapur	Soil & Moisture	Boulder Waste Weir	2023-24		608		0.0	RMT	0.00
Manslapur	Soil & Moisture	Bunding (CB/SEB)	2023-24	Tayappa	609	102*/2	108	RMT	0.06
Manslapur	Soil & Moisture	Boulder Waste Weir	2023-24		609		1.5	RMT	0.02
Manslapur	Soil & Moisture	Bunding (CB/SEB)	2023-24	Sagar S/o Dodda veeranna.	610	102*/3	231	RMT	0.13
Manslapur	Soil & Moisture	Boulder Waste Weir	2023-24		610		0.0	RMT	0.00
Manslapur	Soil & Moisture	Bunding (CB/SEB)	2023-24	Thimmappa	611	103*/1	77	RMT	0.04
Manslapur	Soil & Moisture	Boulder Waste Weir	2023-24		611		0.0	RMT	0.00
Manslapur	Soil & Moisture	Bunding (CB/SEB)	2023-24	Venkatesha	612	103*/2	42	RMT	0.02
Manslapur	Soil & Moisture	Boulder Waste Weir	2023-24		612		0.0	RMT	0.00
Manslapur	Soil & Moisture	Bunding (CB/SEB)	2023-24	Venkatesha	613	103*/3	40	RMT	0.02
Manslapur	Soil & Moisture	Boulder Waste Weir	2023-24		613		0.0	RMT	0.00
Manslapur	Soil & Moisture	Bunding (CB/SEB)	2023-24	Mahesh	614	104*/2	79	RMT	0.04

Manslapur	Soil & Moisture	Boulder Waste Weir	2023-24		614		0.0	RMT	0.00
Manslapur	Soil & Moisture	Bunding (CB/SEB)	2023-24	Ratnamma	615	104/*/1	34	RMT	0.02
Manslapur	Soil & Moisture	Boulder Waste Weir	2023-24		615		0.0	RMT	0.00
Manslapur	Soil & Moisture	Bunding (CB/SEB)	2023-24	Sanna Yankappa	616	104/*/1	13	RMT	0.01
Manslapur	Soil & Moisture	Boulder Waste Weir	2023-24		616		0.0	RMT	0.00
Manslapur	Soil & Moisture	Bunding (CB/SEB)	2023-24	Sidlingamma	617	104/*/1	34	RMT	0.02
Manslapur	Soil & Moisture	Boulder Waste Weir	2023-24		617		0.0	RMT	0.00
Manslapur	Soil & Moisture	Bunding (CB/SEB)	2023-24	Yallappa	618	105/*/3	13	RMT	0.01
Manslapur	Soil & Moisture	Boulder Waste Weir	2023-24		618		0.0	RMT	0.00
Manslapur	Soil & Moisture	Bunding (CB/SEB)	2023-24	Shidlingappa	619	105/*/2	114	RMT	0.06
Manslapur	Soil & Moisture	Boulder Waste Weir	2023-24		619		0.0	RMT	0.00
Manslapur	Soil & Moisture	Bunding (CB/SEB)	2023-24	Siddamma	620	105/*/4	41	RMT	0.02
Manslapur	Soil & Moisture	Boulder Waste Weir	2023-24		620		0.0	RMT	0.00
Manslapur	Soil & Moisture	Bunding (CB/SEB)	2023-24	Thimmappa	621	106/*/4	44	RMT	0.02
Manslapur	Soil & Moisture	Boulder Waste Weir	2023-24		621		0.0	RMT	0.00
Manslapur	Soil & Moisture	Bunding (CB/SEB)	2023-24	Neelamma	622	106/*/*	47	RMT	0.03
Manslapur	Soil & Moisture	Boulder Waste Weir	2023-24		622		0.0	RMT	0.00
Manslapur	Soil & Moisture	Bunding (CB/SEB)	2023-24	Yuvraj	623	106/*/12	120	RMT	0.07
Manslapur	Soil & Moisture	Boulder Waste Weir	2023-24		623		0.0	RMT	0.00
Manslapur	Soil & Moisture	Bunding (CB/SEB)	2023-24	Reddeppa	624	106/*/5	47	RMT	0.03
Manslapur	Soil & Moisture	Boulder Waste Weir	2023-24		624		0.0	RMT	0.00
Manslapur	Soil & Moisture	Bunding (CB/SEB)	2023-24	Veeresh kumara	625	106/*/1	120	RMT	0.07
Manslapur	Soil & Moisture	Boulder Waste Weir	2023-24		625		1.5	RMT	0.02
Manslapur	Soil & Moisture	Bunding (CB/SEB)	2023-24	Siddamma	626	106/*/10	45	RMT	0.02
Manslapur	Soil & Moisture	Boulder Waste Weir	2023-24		626		0.0	RMT	0.00
Manslapur	Soil & Moisture	Bunding (CB/SEB)	2023-24	Siddamma	627	106/*/8	6	RMT	0.00
Manslapur	Soil & Moisture	Boulder Waste Weir	2023-24		627		0.0	RMT	0.00
Manslapur	Soil & Moisture	Bunding (CB/SEB)	2023-24	Mahesh S/o Narasappa.	628	107/*/1	177	RMT	0.10
Manslapur	Soil & Moisture	Boulder Waste Weir	2023-24		628		0.0	RMT	0.00
Manslapur	Soil & Moisture	Bunding (CB/SEB)	2023-24	Srinivasa	629	107/*/2	177	RMT	0.10

Manslapur	Soil & Moisture	Boulder Waste Weir	2023-24		629		0.0	RMT	0.00
Manslapur	Soil & Moisture	Bunding (CB/SEB)	2023-24	Narasimha	630	108/*/*	283	RMT	0.16
Manslapur	Soil & Moisture	Boulder Waste Weir	2023-24		630		0.0	RMT	0.00
Manslapur	Soil & Moisture	Bunding (CB/SEB)	2023-24	Mallikarjuna	631	108/*/*	79	RMT	0.04
Manslapur	Soil & Moisture	Boulder Waste Weir	2023-24		631		0.0	RMT	0.00
Manslapur	Soil & Moisture	Bunding (CB/SEB)	2023-24	Mahesh	632	108/*/*	103	RMT	0.06
Manslapur	Soil & Moisture	Boulder Waste Weir	2023-24		632		1.5	RMT	0.02
Manslapur	Soil & Moisture	Bunding (CB/SEB)	2023-24	Sankrappa	633	108/*/*	80	RMT	0.04
Manslapur	Soil & Moisture	Boulder Waste Weir	2023-24		633		0.0	RMT	0.00
Manslapur	Soil & Moisture	Bunding (CB/SEB)	2023-24	Pampanna Gowda	634	109/*/*	349	RMT	0.19
Manslapur	Soil & Moisture	Boulder Waste Weir	2023-24		634		0.0	RMT	0.00
Manslapur	Soil & Moisture	Bunding (CB/SEB)	2023-24	Mahendra Patil	635	109/*/*	348	RMT	0.19
Manslapur	Soil & Moisture	Boulder Waste Weir	2023-24		635		0.0	RMT	0.00
Manslapur	Soil & Moisture	Bunding (CB/SEB)	2023-24	Prabhuraj	636	110/*2	52	RMT	0.03
Manslapur	Soil & Moisture	Boulder Waste Weir	2023-24		636		0.0	RMT	0.00
Manslapur	Soil & Moisture	Bunding (CB/SEB)	2023-24	Mohan	637	110/*1	110	RMT	0.06
Manslapur	Soil & Moisture	Boulder Waste Weir	2023-24		637		0.0	RMT	0.00
Manslapur	Soil & Moisture	Bunding (CB/SEB)	2023-24	Mohan	638	110/*3	78	RMT	0.04
Manslapur	Soil & Moisture	Boulder Waste Weir	2023-24		638		0.0	RMT	0.00
Manslapur	Soil & Moisture	Bunding (CB/SEB)	2023-24	Yankamma W/o Sugappa	639	110/*4	179	RMT	0.10
Manslapur	Soil & Moisture	Boulder Waste Weir	2023-24		639		0.0	RMT	0.00
Manslapur	Soil & Moisture	Bunding (CB/SEB)	2023-24	Nagaraja	640	111/*6	86	RMT	0.05
Manslapur	Soil & Moisture	Boulder Waste Weir	2023-24		640		0.0	RMT	0.00
Manslapur	Soil & Moisture	Bunding (CB/SEB)	2023-24	Vinod Sagar	641	111/*1	86	RMT	0.05
Manslapur	Soil & Moisture	Boulder Waste Weir	2023-24		641		0.0	RMT	0.00
Manslapur	Soil & Moisture	Bunding (CB/SEB)	2023-24	Srikanth Rao	642	111/*3	116	RMT	0.06
Manslapur	Soil & Moisture	Boulder Waste Weir	2023-24		642		0.0	RMT	0.00
Manslapur	Soil & Moisture	Bunding (CB/SEB)	2023-24	Shashidhara.S/o Nagaraja Uppar. .	643	111/*7	83	RMT	0.05
Manslapur	Soil & Moisture	Boulder Waste Weir	2023-24		643		0.0	RMT	0.00
Manslapur	Soil & Moisture	Bunding (CB/SEB)	2023-24	Sugareddy	644	111/*4	43	RMT	0.02

Manslapur	Soil & Moisture	Boulder Waste Weir	2023-24		644		0.0	RMT	0.00
Manslapur	Soil & Moisture	Bunding (CB/SEB)	2023-24	Mahendra Patil	645	113/*/*	179	RMT	0.10
Manslapur	Soil & Moisture	Boulder Waste Weir	2023-24		645		0.0	RMT	0.00
Manslapur	Soil & Moisture	Bunding (CB/SEB)	2023-24	Y Mohan	646	113/*/3	282	RMT	0.16
Manslapur	Soil & Moisture	Boulder Waste Weir	2023-24		646		0.0	RMT	0.00
Manslapur	Soil & Moisture	Bunding (CB/SEB)	2023-24	shrimathi Shivamma	647	113/*/*	82	RMT	0.05
Manslapur	Soil & Moisture	Boulder Waste Weir	2023-24		647		0.0	RMT	0.00
Manslapur	Soil & Moisture	Bunding (CB/SEB)	2023-24	Srikanthrava	648	113/*/1	38	RMT	0.02
Manslapur	Soil & Moisture	Boulder Waste Weir	2023-24		648		0.0	RMT	0.00
Manslapur	Soil & Moisture	Bunding (CB/SEB)	2023-24	Sugareddy	649	113/*/2	41	RMT	0.02
Manslapur	Soil & Moisture	Boulder Waste Weir	2023-24		649		0.0	RMT	0.00
Manslapur	Soil & Moisture	Bunding (CB/SEB)	2023-24	Sandeep S/o Sharanabasappa	650	114/*/*	485	RMT	0.27
Manslapur	Soil & Moisture	Boulder Waste Weir	2023-24		650		0.0	RMT	0.00
Manslapur	Soil & Moisture	Bunding (CB/SEB)	2023-24	Mahesh	651	115/*/3	41	RMT	0.02
Manslapur	Soil & Moisture	Boulder Waste Weir	2023-24		651		0.0	RMT	0.00
Manslapur	Soil & Moisture	Bunding (CB/SEB)	2023-24	Yallamma.	652	115/*/6	34	RMT	0.02
Manslapur	Soil & Moisture	Boulder Waste Weir	2023-24		652		0.0	RMT	0.00
Manslapur	Soil & Moisture	Bunding (CB/SEB)	2023-24	Venkatesha	653	115/*/2	81	RMT	0.04
Manslapur	Soil & Moisture	Boulder Waste Weir	2023-24		653		0.0	RMT	0.00
Manslapur	Soil & Moisture	Bunding (CB/SEB)	2023-24	Mahesh	654	116/*/3	41	RMT	0.02
Manslapur	Soil & Moisture	Boulder Waste Weir	2023-24		654		1.5	RMT	0.02
Manslapur	Soil & Moisture	Bunding (CB/SEB)	2023-24	Venkatesha	655	116/*/2	74	RMT	0.04
Manslapur	Soil & Moisture	Boulder Waste Weir	2023-24		655		0.0	RMT	0.00
Manslapur	Soil & Moisture	Bunding (CB/SEB)	2023-24	Paguntappa	656	117/*/3	112	RMT	0.06
Manslapur	Soil & Moisture	Boulder Waste Weir	2023-24		656		0.0	RMT	0.00
Manslapur	Soil & Moisture	Bunding (CB/SEB)	2023-24	Siddappa	657	117/*/5	116	RMT	0.06
Manslapur	Soil & Moisture	Boulder Waste Weir	2023-24		657		0.0	RMT	0.00
Manslapur	Soil & Moisture	Bunding (CB/SEB)	2023-24	Siddappa	658	117/*/2	116	RMT	0.06
Manslapur	Soil & Moisture	Boulder Waste Weir	2023-24		658		0.0	RMT	0.00
Manslapur	Soil & Moisture	Bunding (CB/SEB)	2023-24	Siddappa	659	117/*/4	62	RMT	0.03

Manslapur	Soil & Moisture	Boulder Waste Weir	2023-24		659		0.0	RMT	0.00
Manslapur	Soil & Moisture	Bunding (CB/SEB)	2023-24	Siddappa	660	117/*/7	62	RMT	0.03
Manslapur	Soil & Moisture	Boulder Waste Weir	2023-24		660		0.0	RMT	0.00
Manslapur	Soil & Moisture	Bunding (CB/SEB)	2023-24	Narasappa	661	123/*/*	116	RMT	0.06
Manslapur	Soil & Moisture	Boulder Waste Weir	2023-24		661		0.0	RMT	0.00
Manslapur	Soil & Moisture	Bunding (CB/SEB)	2023-24	Gouramma	662	125/*/4	34	RMT	0.02
Manslapur	Soil & Moisture	Boulder Waste Weir	2023-24		662		1.5	RMT	0.02
Manslapur	Soil & Moisture	Bunding (CB/SEB)	2023-24	Narasimhalu	663	125/*/3	34	RMT	0.02
Manslapur	Soil & Moisture	Boulder Waste Weir	2023-24		663		1.5	RMT	0.02
Manslapur	Soil & Moisture	Bunding (CB/SEB)	2023-24	Pushpamma	664	125/*/1	141	RMT	0.08
Manslapur	Soil & Moisture	Boulder Waste Weir	2023-24		664		1.5	RMT	0.02
Manslapur	Soil & Moisture	Bunding (CB/SEB)	2023-24	Virupakshi	665	125/*/2	43	RMT	0.02
Manslapur	Soil & Moisture	Boulder Waste Weir	2023-24		665		1.5	RMT	0.02
Manslapur	Soil & Moisture	Bunding (CB/SEB)	2023-24	Veerasha	666	125/*/6	10	RMT	0.01
Manslapur	Soil & Moisture	Boulder Waste Weir	2023-24		666		0.0	RMT	0.00
Manslapur	Soil & Moisture	Bunding (CB/SEB)	2023-24	Veerasha	667	125/*/7	11	RMT	0.01
Manslapur	Soil & Moisture	Boulder Waste Weir	2023-24		667		0.0	RMT	0.00
Manslapur	Soil & Moisture	Bunding (CB/SEB)	2023-24	Thimmappa	668	126/*/*	45	RMT	0.02
Manslapur	Soil & Moisture	Boulder Waste Weir	2023-24		668		0.0	RMT	0.00
Manslapur	Soil & Moisture	Bunding (CB/SEB)	2023-24	Paguntappa S/o Yankappa	669	127/*/2	144	RMT	0.08
Manslapur	Soil & Moisture	Boulder Waste Weir	2023-24		669		0.0	RMT	0.00
Manslapur	Soil & Moisture	Bunding (CB/SEB)	2023-24	Syed S/o Saramst Hussain	670	130/*/2	46	RMT	0.03
Manslapur	Soil & Moisture	Boulder Waste Weir	2023-24		670		0.0	RMT	0.00
Manslapur	Soil & Moisture	Bunding (CB/SEB)	2023-24	Chandrasekharayya Swamy	671	218/*/1	9	RMT	0.00
Manslapur	Soil & Moisture	Boulder Waste Weir	2023-24		671		0.0	RMT	0.00
Manslapur	Soil & Moisture	Bunding (CB/SEB)	2023-24	Bhimanna S/o Narasappa	672	218/*/5	9	RMT	0.00
Manslapur	Soil & Moisture	Boulder Waste Weir	2023-24		672		0.0	RMT	0.00
Manslapur	Soil & Moisture	Bunding (CB/SEB)	2023-24	Bhimanna	673	218/*/5	11	RMT	0.01
Manslapur	Soil & Moisture	Boulder Waste Weir	2023-24		673		0.0	RMT	0.00
Manslapur	Soil & Moisture	Bunding (CB/SEB)	2023-24	Mahesh	674	218/*/3	47	RMT	0.03

Manslapur	Soil & Moisture	Boulder Waste Weir	2023-24		674		0.0	RMT	0.00
Manslapur	Soil & Moisture	Bunding (CB/SEB)	2023-24	Sankralingayya	675	218/*1	8	RMT	0.00
Manslapur	Soil & Moisture	Boulder Waste Weir	2023-24		675		1.5	RMT	0.02
Manslapur	Soil & Moisture	Bunding (CB/SEB)	2023-24	Sankralingayya	676	218/*2	65	RMT	0.04
Manslapur	Soil & Moisture	Boulder Waste Weir	2023-24		676		0.0	RMT	0.00
Manslapur	Soil & Moisture	Bunding (CB/SEB)	2023-24	Hanmuntha	677	218/*4	47	RMT	0.03
Manslapur	Soil & Moisture	Boulder Waste Weir	2023-24		677		0.0	RMT	0.00
Manslapur	Soil & Moisture	Bunding (CB/SEB)	2023-24	Chandrasekharayya Swamy	678	219/*1	69	RMT	0.04
Manslapur	Soil & Moisture	Boulder Waste Weir	2023-24		678		0.0	RMT	0.00
Manslapur	Soil & Moisture	Bunding (CB/SEB)	2023-24	Bhimanna	679	219/*10	189	RMT	0.10
Manslapur	Soil & Moisture	Boulder Waste Weir	2023-24		679		0.0	RMT	0.00
Manslapur	Soil & Moisture	Bunding (CB/SEB)	2023-24	Bhimanna	680	219/*7	34	RMT	0.02
Manslapur	Soil & Moisture	Boulder Waste Weir	2023-24		680		0.0	RMT	0.00
Manslapur	Soil & Moisture	Bunding (CB/SEB)	2023-24	Mahesh	681	219/*2	47	RMT	0.03
Manslapur	Soil & Moisture	Boulder Waste Weir	2023-24		681		0.0	RMT	0.00
Manslapur	Soil & Moisture	Bunding (CB/SEB)	2023-24	Mahesh	682	219/*3	44	RMT	0.02
Manslapur	Soil & Moisture	Boulder Waste Weir	2023-24		682		0.0	RMT	0.00
Manslapur	Soil & Moisture	Bunding (CB/SEB)	2023-24	Mahesh	683	219/*5	62	RMT	0.03
Manslapur	Soil & Moisture	Boulder Waste Weir	2023-24		683		0.0	RMT	0.00
Manslapur	Soil & Moisture	Bunding (CB/SEB)	2023-24	Shivanandayya	684	219/*1	28	RMT	0.02
Manslapur	Soil & Moisture	Boulder Waste Weir	2023-24		684		0.0	RMT	0.00
Manslapur	Soil & Moisture	Bunding (CB/SEB)	2023-24	Hanmuntha	685	219/*6	186	RMT	0.10
Manslapur	Soil & Moisture	Boulder Waste Weir	2023-24		685		0.0	RMT	0.00
Manslapur	Soil & Moisture	Bunding (CB/SEB)	2023-24	Hanumantha	686	219/*8	7	RMT	0.00
Manslapur	Soil & Moisture	Boulder Waste Weir	2023-24		686		0.0	RMT	0.00
Manslapur	Soil & Moisture	Bunding (CB/SEB)	2023-24	P. Srinivasa Reddy	687	220/*5	155	RMT	0.09
Manslapur	Soil & Moisture	Boulder Waste Weir	2023-24		687		0.0	RMT	0.00
Manslapur	Soil & Moisture	Bunding (CB/SEB)	2023-24	Padmavathi S/o Yaranna	688	220/*1	78	RMT	0.04
Manslapur	Soil & Moisture	Boulder Waste Weir	2023-24		688		0.0	RMT	0.00
Manslapur	Soil & Moisture	Bunding (CB/SEB)	2023-24	Purushotamma Reddy	689	220/*3	79	RMT	0.04

Manslapur	Soil & Moisture	Boulder Waste Weir	2023-24		689		0.0	RMT	0.00
Manslapur	Soil & Moisture	Bunding (CB/SEB)	2023-24	Purushotamma Reddy	690	220/*/4	79	RMT	0.04
Manslapur	Soil & Moisture	Boulder Waste Weir	2023-24		690		0.0	RMT	0.00
Manslapur	Soil & Moisture	Bunding (CB/SEB)	2023-24	B Padmavati	691	220/*/2	48	RMT	0.03
Manslapur	Soil & Moisture	Boulder Waste Weir	2023-24		691		0.0	RMT	0.00
Manslapur	Soil & Moisture	Bunding (CB/SEB)	2023-24	Raghavendra	692	220/*/6	155	RMT	0.09
Manslapur	Soil & Moisture	Boulder Waste Weir	2023-24		692		0.0	RMT	0.00
Manslapur	Soil & Moisture	Bunding (CB/SEB)	2023-24	B. Narasareddy	693	221/*/4	134	RMT	0.07
Manslapur	Soil & Moisture	Boulder Waste Weir	2023-24		693		0.0	RMT	0.00
Manslapur	Soil & Moisture	Bunding (CB/SEB)	2023-24	Manorama	694	221/*/5	211	RMT	0.12
Manslapur	Soil & Moisture	Boulder Waste Weir	2023-24		694		0.0	RMT	0.00
Manslapur	Soil & Moisture	Bunding (CB/SEB)	2023-24	Sharanappa	695	221/*/3	134	RMT	0.07
Manslapur	Soil & Moisture	Boulder Waste Weir	2023-24		695		0.0	RMT	0.00
Manslapur	Soil & Moisture	Bunding (CB/SEB)	2023-24	Siddanagouda	696	221/*/1	134	RMT	0.07
Manslapur	Soil & Moisture	Boulder Waste Weir	2023-24		696		0.0	RMT	0.00
Manslapur	Soil & Moisture	Bunding (CB/SEB)	2023-24	Hanumareddy	697	221/*/2	134	RMT	0.07
Manslapur	Soil & Moisture	Boulder Waste Weir	2023-24		697		0.0	RMT	0.00
Manslapur	Soil & Moisture	Bunding (CB/SEB)	2023-24	Manorama	698	222/*/*	678	RMT	0.37
Manslapur	Soil & Moisture	Boulder Waste Weir	2023-24		698		0.0	RMT	0.00
Manslapur	Soil & Moisture	Bunding (CB/SEB)	2023-24	Pramila	699	223/*/*	241	RMT	0.13
Manslapur	Soil & Moisture	Boulder Waste Weir	2023-24		699		0.0	RMT	0.00
Manslapur	Soil & Moisture	Bunding (CB/SEB)	2023-24	B. Do.Hanmanthareddy	700	223/*/*	216	RMT	0.12
Manslapur	Soil & Moisture	Boulder Waste Weir	2023-24		700		0.0	RMT	0.00
Manslapur	Soil & Moisture	Bunding (CB/SEB)	2023-24	Mahesh	701	224/*/1	17	RMT	0.01
Manslapur	Soil & Moisture	Boulder Waste Weir	2023-24		701		1.5	RMT	0.02
Manslapur	Soil & Moisture	Bunding (CB/SEB)	2023-24	Ramayya	702	224/*/1	74	RMT	0.04
Manslapur	Soil & Moisture	Boulder Waste Weir	2023-24		702		1.5	RMT	0.02
Manslapur	Soil & Moisture	Bunding (CB/SEB)	2023-24	Venkatareddy	703	224/*/3	100	RMT	0.05
Manslapur	Soil & Moisture	Boulder Waste Weir	2023-24		703		1.5	RMT	0.02
Manslapur	Soil & Moisture	Bunding (CB/SEB)	2023-24	Y Rajeshwari	704	224/*/4	52	RMT	0.03

Manslapur	Soil & Moisture	Boulder Waste Weir	2023-24		704		0.0	RMT	0.00
Manslapur	Soil & Moisture	Bunding (CB/SEB)	2023-24	Shidramappa	705	224/*/3	100	RMT	0.05
Manslapur	Soil & Moisture	Boulder Waste Weir	2023-24		705		0.0	RMT	0.00
Manslapur	Soil & Moisture	Bunding (CB/SEB)	2023-24	Sharanamma W/o Ramareddy	706	224/*/3	45	RMT	0.02
Manslapur	Soil & Moisture	Boulder Waste Weir	2023-24		706		0.0	RMT	0.00
Manslapur	Soil & Moisture	Bunding (CB/SEB)	2023-24	Sugamma	707	224/*/2	110	RMT	0.06
Manslapur	Soil & Moisture	Boulder Waste Weir	2023-24		707		1.5	RMT	0.02
Manslapur	Soil & Moisture	Bunding (CB/SEB)	2023-24	Ramayya	708	227/*/1	65	RMT	0.04
Manslapur	Soil & Moisture	Boulder Waste Weir	2023-24		708		1.5	RMT	0.02
Manslapur	Soil & Moisture	Bunding (CB/SEB)	2023-24	Ramayya	709	227/*/2	65	RMT	0.04
Manslapur	Soil & Moisture	Boulder Waste Weir	2023-24		709		0.0	RMT	0.00
Manslapur	Soil & Moisture	Bunding (CB/SEB)	2023-24	Ramayya	710	227/*/3	59	RMT	0.03
Manslapur	Soil & Moisture	Boulder Waste Weir	2023-24		710		0.0	RMT	0.00
Manslapur	Soil & Moisture	Bunding (CB/SEB)	2023-24	Allappa	711	228/1/1	103	RMT	0.06
Manslapur	Soil & Moisture	Boulder Waste Weir	2023-24		711		0.0	RMT	0.00
Manslapur	Soil & Moisture	Bunding (CB/SEB)	2023-24	Mahboob Bee	712	228/1/2	116	RMT	0.06
Manslapur	Soil & Moisture	Boulder Waste Weir	2023-24		712		1.5	RMT	0.02
Manslapur	Soil & Moisture	Bunding (CB/SEB)	2023-24	Mohammed Hanif	713	228/1/3	7	RMT	0.00
Manslapur	Soil & Moisture	Boulder Waste Weir	2023-24		713		0.0	RMT	0.00
Manslapur	Soil & Moisture	Bunding (CB/SEB)	2023-24	Ramayya	714	228/*/2	34	RMT	0.02
Manslapur	Soil & Moisture	Boulder Waste Weir	2023-24		714		0.0	RMT	0.00
Manslapur	Soil & Moisture	Bunding (CB/SEB)	2023-24	Siddayya Swamy	715	228/*/2	43	RMT	0.02
Manslapur	Soil & Moisture	Boulder Waste Weir	2023-24		715		0.0	RMT	0.00
Manslapur	Soil & Moisture	Bunding (CB/SEB)	2023-24	Mahadevappa Gowda	716	229/*/*	444	RMT	0.24
Manslapur	Soil & Moisture	Boulder Waste Weir	2023-24		716		0.0	RMT	0.00
Manslapur	Soil & Moisture	Bunding (CB/SEB)	2023-24	Siddappa	717	231/*/*	206	RMT	0.11
Manslapur	Soil & Moisture	Boulder Waste Weir	2023-24		717		0.0	RMT	0.00
Manslapur	Soil & Moisture	Bunding (CB/SEB)	2023-24	Sharanamma W/o Channappa	718	231/*/*	355	RMT	0.20
Manslapur	Soil & Moisture	Boulder Waste Weir	2023-24		718		0.0	RMT	0.00
Manslapur	Soil & Moisture	Bunding (CB/SEB)	2023-24	Giriappa	719	232/*/4	113	RMT	0.06

Manslapur	Soil & Moisture	Boulder Waste Weir	2023-24		719		0.0	RMT	0.00
Manslapur	Soil & Moisture	Bunding (CB/SEB)	2023-24	Thippayya	720	232/*/3	246	RMT	0.14
Manslapur	Soil & Moisture	Boulder Waste Weir	2023-24		720		1.5	RMT	0.02
Manslapur	Soil & Moisture	Bunding (CB/SEB)	2023-24	Rajashekara	721	232/*/2	69	RMT	0.04
Manslapur	Soil & Moisture	Boulder Waste Weir	2023-24		721		1.5	RMT	0.02
Manslapur	Soil & Moisture	Bunding (CB/SEB)	2023-24	Siddappa	722	232/*/5	113	RMT	0.06
Manslapur	Soil & Moisture	Boulder Waste Weir	2023-24		722		1.5	RMT	0.02
Manslapur	Soil & Moisture	Bunding (CB/SEB)	2023-24	Hanumantraya	723	232/*/1	69	RMT	0.04
Manslapur	Soil & Moisture	Boulder Waste Weir	2023-24		723		1.5	RMT	0.02
Manslapur	Soil & Moisture	Bunding (CB/SEB)	2023-24	Pagundappa	724	239/*/*	43	RMT	0.02
Manslapur	Soil & Moisture	Boulder Waste Weir	2023-24		724		0.0	RMT	0.00
Manslapur	Soil & Moisture	Bunding (CB/SEB)	2023-24	Ramanna	725	239/*/*	149	RMT	0.08
Manslapur	Soil & Moisture	Boulder Waste Weir	2023-24		725		0.0	RMT	0.00
Manslapur	Soil & Moisture	Bunding (CB/SEB)	2023-24	Sankarareddy	726	239/*/*	43	RMT	0.02
Manslapur	Soil & Moisture	Boulder Waste Weir	2023-24		726		0.0	RMT	0.00
Manslapur	Soil & Moisture	Bunding (CB/SEB)	2023-24	Sheelaguntappa	727	239/*/*	43	RMT	0.02
Manslapur	Soil & Moisture	Boulder Waste Weir	2023-24		727		1.5	RMT	0.02
Manslapur	Soil & Moisture	Bunding (CB/SEB)	2023-24	Noorunnisabegham W/o .Abdulahar	728	240/*/*	112	RMT	0.06
Manslapur	Soil & Moisture	Boulder Waste Weir	2023-24		728		0.0	RMT	0.00
Manslapur	Soil & Moisture	Bunding (CB/SEB)	2023-24	Mareppa	729	240/*/*	124	RMT	0.07
Manslapur	Soil & Moisture	Boulder Waste Weir	2023-24		729		0.0	RMT	0.00
Manslapur	Soil & Moisture	Bunding (CB/SEB)	2023-24	Munnamma W/o Khaja Hussain	730	240/*/*	120	RMT	0.07
Manslapur	Soil & Moisture	Boulder Waste Weir	2023-24		730		0.0	RMT	0.00
Manslapur	Soil & Moisture	Bunding (CB/SEB)	2023-24	Hanamantha	731	240/*/*	120	RMT	0.07
Manslapur	Soil & Moisture	Boulder Waste Weir	2023-24		731		0.0	RMT	0.00
Manslapur	Soil & Moisture	Bunding (CB/SEB)	2023-24	Noorunnisabegum W/o Abdulhami	732	241/*/*	667	RMT	0.37
Manslapur	Soil & Moisture	Boulder Waste Weir	2023-24		732		0.0	RMT	0.00
Manslapur	Soil & Moisture	Bunding (CB/SEB)	2023-24	Channabasamma W/o Chennabasap	733	242/*/*	437	RMT	0.24
Manslapur	Soil & Moisture	Boulder Waste Weir	2023-24		733		0.0	RMT	0.00
Manslapur	Soil & Moisture	Bunding (CB/SEB)	2023-24	Mahadevamma W/o Siddappa Gow	734	242/*/*	253	RMT	0.14

Manslapur	Soil & Moisture	Boulder Waste Weir	2023-24		734		1.5	RMT	0.02
Manslapur	Soil & Moisture	Bunding (CB/SEB)	2023-24	Kavita W/o Basavaraja. .	735	243/*/3	8	RMT	0.00
Manslapur	Soil & Moisture	Boulder Waste Weir	2023-24		735		0.0	RMT	0.00
Manslapur	Soil & Moisture	Bunding (CB/SEB)	2023-24	Devendra	736	243/*/15	7	RMT	0.00
Manslapur	Soil & Moisture	Boulder Waste Weir	2023-24		736		0.0	RMT	0.00
Manslapur	Soil & Moisture	Bunding (CB/SEB)	2023-24	Devendrappa	737	243/*/19	4	RMT	0.00
Manslapur	Soil & Moisture	Boulder Waste Weir	2023-24		737		0.0	RMT	0.00
Manslapur	Soil & Moisture	Bunding (CB/SEB)	2023-24	Narasayya	738	243/*/*	5	RMT	0.00
Manslapur	Soil & Moisture	Boulder Waste Weir	2023-24		738		0.0	RMT	0.00
Manslapur	Soil & Moisture	Bunding (CB/SEB)	2023-24	Narasayya	739	243/*/12	8	RMT	0.00
Manslapur	Soil & Moisture	Boulder Waste Weir	2023-24		739		0.0	RMT	0.00
Manslapur	Soil & Moisture	Bunding (CB/SEB)	2023-24	Narasayya	740	243/*/16	79	RMT	0.04
Manslapur	Soil & Moisture	Boulder Waste Weir	2023-24		740		0.0	RMT	0.00
Manslapur	Soil & Moisture	Bunding (CB/SEB)	2023-24	Narasayya	741	243/*/7	6	RMT	0.00
Manslapur	Soil & Moisture	Boulder Waste Weir	2023-24		741		0.0	RMT	0.00
Manslapur	Soil & Moisture	Bunding (CB/SEB)	2023-24	Basavaraja	742	243/*/14	3	RMT	0.00
Manslapur	Soil & Moisture	Boulder Waste Weir	2023-24		742		0.0	RMT	0.00
Manslapur	Soil & Moisture	Bunding (CB/SEB)	2023-24	Bhimayya	743	243/*/18	41	RMT	0.02
Manslapur	Soil & Moisture	Boulder Waste Weir	2023-24		743		0.0	RMT	0.00
Manslapur	Soil & Moisture	Bunding (CB/SEB)	2023-24	Yankappa	744	243/*/10	5	RMT	0.00
Manslapur	Soil & Moisture	Boulder Waste Weir	2023-24		744		0.0	RMT	0.00
Manslapur	Soil & Moisture	Bunding (CB/SEB)	2023-24	Yankappa	745	243/*/11	6	RMT	0.00
Manslapur	Soil & Moisture	Boulder Waste Weir	2023-24		745		0.0	RMT	0.00
Manslapur	Soil & Moisture	Bunding (CB/SEB)	2023-24	Yankappa	746	243/*/9	5	RMT	0.00
Manslapur	Soil & Moisture	Boulder Waste Weir	2023-24		746		0.0	RMT	0.00
Manslapur	Soil & Moisture	Bunding (CB/SEB)	2023-24	Ramayya	747	243/*/*	5	RMT	0.00
Manslapur	Soil & Moisture	Boulder Waste Weir	2023-24		747		0.0	RMT	0.00
Manslapur	Soil & Moisture	Bunding (CB/SEB)	2023-24	Ramayya	748	243/*/1	5	RMT	0.00
Manslapur	Soil & Moisture	Boulder Waste Weir	2023-24		748		0.0	RMT	0.00
Manslapur	Soil & Moisture	Bunding (CB/SEB)	2023-24	Ramayya	749	243/*/13	8	RMT	0.00

Manslapur	Soil & Moisture	Boulder Waste Weir	2023-24		749		0.0	RMT	0.00
Manslapur	Soil & Moisture	Bunding (CB/SEB)	2023-24	Ramayya	750	243/*/17	79	RMT	0.04
Manslapur	Soil & Moisture	Boulder Waste Weir	2023-24		750		1.5	RMT	0.02
Manslapur	Soil & Moisture	Bunding (CB/SEB)	2023-24	Siddayya	751	243/*/*	5	RMT	0.00
Manslapur	Soil & Moisture	Boulder Waste Weir	2023-24		751		0.0	RMT	0.00
Manslapur	Soil & Moisture	Bunding (CB/SEB)	2023-24	Siddayya	752	243/*/2	8	RMT	0.00
Manslapur	Soil & Moisture	Boulder Waste Weir	2023-24		752		0.0	RMT	0.00
Manslapur	Soil & Moisture	Bunding (CB/SEB)	2023-24	Siddayya	753	243/*/6	79	RMT	0.04
Manslapur	Soil & Moisture	Boulder Waste Weir	2023-24		753		0.0	RMT	0.00
Manslapur	Soil & Moisture	Bunding (CB/SEB)	2023-24	Siddayya	754	243/*/8	6	RMT	0.00
Manslapur	Soil & Moisture	Boulder Waste Weir	2023-24		754		0.0	RMT	0.00
Manslapur	Soil & Moisture	Bunding (CB/SEB)	2023-24	Huligeppa	755	243/*/5	7	RMT	0.00
Manslapur	Soil & Moisture	Boulder Waste Weir	2023-24		755		0.0	RMT	0.00
Manslapur	Soil & Moisture	Bunding (CB/SEB)	2023-24	Agappa	756	244/*/4	42	RMT	0.02
Manslapur	Soil & Moisture	Boulder Waste Weir	2023-24		756		0.0	RMT	0.00
Manslapur	Soil & Moisture	Bunding (CB/SEB)	2023-24	Gopala	757	244/*/14	4	RMT	0.00
Manslapur	Soil & Moisture	Boulder Waste Weir	2023-24		757		0.0	RMT	0.00
Manslapur	Soil & Moisture	Bunding (CB/SEB)	2023-24	Gopala	758	244/*/5	6	RMT	0.00
Manslapur	Soil & Moisture	Boulder Waste Weir	2023-24		758		0.0	RMT	0.00
Manslapur	Soil & Moisture	Bunding (CB/SEB)	2023-24	Govindappa	759	244/*/1	46	RMT	0.03
Manslapur	Soil & Moisture	Boulder Waste Weir	2023-24		759		0.0	RMT	0.00
Manslapur	Soil & Moisture	Bunding (CB/SEB)	2023-24	Choudamma	760	244/*/1	46	RMT	0.03
Manslapur	Soil & Moisture	Boulder Waste Weir	2023-24		760		0.0	RMT	0.00
Manslapur	Soil & Moisture	Bunding (CB/SEB)	2023-24	Jambamma	761	244/*/16	10	RMT	0.01
Manslapur	Soil & Moisture	Boulder Waste Weir	2023-24		761		0.0	RMT	0.00
Manslapur	Soil & Moisture	Bunding (CB/SEB)	2023-24	Thimmappa	762	244/*/12	41	RMT	0.02
Manslapur	Soil & Moisture	Boulder Waste Weir	2023-24		762		0.0	RMT	0.00
Manslapur	Soil & Moisture	Bunding (CB/SEB)	2023-24	Thimmappa	763	244/*/9	38	RMT	0.02
Manslapur	Soil & Moisture	Boulder Waste Weir	2023-24		763		1.5	RMT	0.02
Manslapur	Soil & Moisture	Bunding (CB/SEB)	2023-24	Thimmavva	764	244/*/17	10	RMT	0.01

Manslapur	Soil & Moisture	Boulder Waste Weir	2023-24		764		0.0	RMT	0.00
Manslapur	Soil & Moisture	Bunding (CB/SEB)	2023-24	Durugamma W/o Soma	765	244/*2	114	RMT	0.06
Manslapur	Soil & Moisture	Boulder Waste Weir	2023-24		765		0.0	RMT	0.00
Manslapur	Soil & Moisture	Bunding (CB/SEB)	2023-24	Nagamma M G	766	244/*18	14	RMT	0.01
Manslapur	Soil & Moisture	Boulder Waste Weir	2023-24		766		1.5	RMT	0.02
Manslapur	Soil & Moisture	Bunding (CB/SEB)	2023-24	Nagaraja	767	244/*15	3	RMT	0.00
Manslapur	Soil & Moisture	Boulder Waste Weir	2023-24		767		1.5	RMT	0.02
Manslapur	Soil & Moisture	Bunding (CB/SEB)	2023-24	Praveen Kumar	768	244/*10	7	RMT	0.00
Manslapur	Soil & Moisture	Boulder Waste Weir	2023-24		768		0.0	RMT	0.00
Manslapur	Soil & Moisture	Bunding (CB/SEB)	2023-24	Praveen Kumar	769	244/*7	7	RMT	0.00
Manslapur	Soil & Moisture	Boulder Waste Weir	2023-24		769		0.0	RMT	0.00
Manslapur	Soil & Moisture	Bunding (CB/SEB)	2023-24	Basavaraja	770	244/*3	79	RMT	0.04
Manslapur	Soil & Moisture	Boulder Waste Weir	2023-24		770		0.0	RMT	0.00
Manslapur	Soil & Moisture	Bunding (CB/SEB)	2023-24	Muttayya	771	244/*13	79	RMT	0.04
Manslapur	Soil & Moisture	Boulder Waste Weir	2023-24		771		0.0	RMT	0.00
Manslapur	Soil & Moisture	Bunding (CB/SEB)	2023-24	Ramayya	772	244/*1	46	RMT	0.03
Manslapur	Soil & Moisture	Boulder Waste Weir	2023-24		772		0.0	RMT	0.00
Manslapur	Soil & Moisture	Bunding (CB/SEB)	2023-24	Shivakumara	773	244/*11	7	RMT	0.00
Manslapur	Soil & Moisture	Boulder Waste Weir	2023-24		773		0.0	RMT	0.00
Manslapur	Soil & Moisture	Bunding (CB/SEB)	2023-24	Shivakumara	774	244/*8	7	RMT	0.00
Manslapur	Soil & Moisture	Boulder Waste Weir	2023-24		774		0.0	RMT	0.00
Manslapur	Soil & Moisture	Bunding (CB/SEB)	2023-24	Sabamma	775	244/*6	14	RMT	0.01
Manslapur	Soil & Moisture	Boulder Waste Weir	2023-24		775		0.0	RMT	0.00
Manslapur	Soil & Moisture	Bunding (CB/SEB)	2023-24	Ayyappa	776	246/*1	114	RMT	0.06
Manslapur	Soil & Moisture	Boulder Waste Weir	2023-24		776		0.0	RMT	0.00
Manslapur	Soil & Moisture	Bunding (CB/SEB)	2023-24	Lalitamma	777	246/*4	114	RMT	0.06
Manslapur	Soil & Moisture	Boulder Waste Weir	2023-24		777		0.0	RMT	0.00
Manslapur	Soil & Moisture	Bunding (CB/SEB)	2023-24	Siddappa	778	246/*3	42	RMT	0.02
Manslapur	Soil & Moisture	Boulder Waste Weir	2023-24		778		0.0	RMT	0.00
Manslapur	Soil & Moisture	Bunding (CB/SEB)	2023-24	Siddaramappa	779	246/*5	42	RMT	0.02

Manslapur	Soil & Moisture	Boulder Waste Weir	2023-24		779		0.0	RMT	0.00
Manslapur	Soil & Moisture	Bunding (CB/SEB)	2023-24	Sugappa	780	246/*2	117	RMT	0.06
Manslapur	Soil & Moisture	Boulder Waste Weir	2023-24		780		1.5	RMT	0.02
Manslapur	Soil & Moisture	Bunding (CB/SEB)	2023-24	KP Tejashwari	781	247/**	13	RMT	0.01
Manslapur	Soil & Moisture	Boulder Waste Weir	2023-24		781		0.0	RMT	0.00
Manslapur	Soil & Moisture	Bunding (CB/SEB)	2023-24	K. Sudha	782	247/**	13	RMT	0.01
Manslapur	Soil & Moisture	Boulder Waste Weir	2023-24		782		0.0	RMT	0.00
Manslapur	Soil & Moisture	Bunding (CB/SEB)	2023-24	Iresha	783	248/*3	107	RMT	0.06
Manslapur	Soil & Moisture	Boulder Waste Weir	2023-24		783		0.0	RMT	0.00
Manslapur	Soil & Moisture	Bunding (CB/SEB)	2023-24	Iresha	784	248/*4	5	RMT	0.00
Manslapur	Soil & Moisture	Boulder Waste Weir	2023-24		784		0.0	RMT	0.00
Manslapur	Soil & Moisture	Bunding (CB/SEB)	2023-24	Jambappa	785	248/*1	110	RMT	0.06
Manslapur	Soil & Moisture	Boulder Waste Weir	2023-24		785		0.0	RMT	0.00
Manslapur	Soil & Moisture	Bunding (CB/SEB)	2023-24	Jambappa	786	248/*2	4	RMT	0.00
Manslapur	Soil & Moisture	Boulder Waste Weir	2023-24		786		0.0	RMT	0.00
Manslapur	Soil & Moisture	Bunding (CB/SEB)	2023-24	Narasingappa	787	248/*5	108	RMT	0.06
Manslapur	Soil & Moisture	Boulder Waste Weir	2023-24		787		1.5	RMT	0.02
Manslapur	Soil & Moisture	Bunding (CB/SEB)	2023-24	Mareppa	788	248/*6	38	RMT	0.02
Manslapur	Soil & Moisture	Boulder Waste Weir	2023-24		788		0.0	RMT	0.00
Manslapur	Soil & Moisture	Bunding (CB/SEB)	2023-24	Raghavendra	789	248/*6	138	RMT	0.08
Manslapur	Soil & Moisture	Boulder Waste Weir	2023-24		789		0.0	RMT	0.00
Manslapur	Soil & Moisture	Bunding (CB/SEB)	2023-24	Sharanappa	790	248/*6	7	RMT	0.00
Manslapur	Soil & Moisture	Boulder Waste Weir	2023-24		790		0.0	RMT	0.00
Manslapur	Soil & Moisture	Bunding (CB/SEB)	2023-24	Sanna Mareppa	791	248/*6	34	RMT	0.02
Manslapur	Soil & Moisture	Boulder Waste Weir	2023-24		791		0.0	RMT	0.00
Manslapur	Soil & Moisture	Bunding (CB/SEB)	2023-24	Abdul Razak	792	249/*3	100	RMT	0.05
Manslapur	Soil & Moisture	Boulder Waste Weir	2023-24		792		0.0	RMT	0.00
Manslapur	Soil & Moisture	Bunding (CB/SEB)	2023-24	Ayyappa	793	249/*4	162	RMT	0.09
Manslapur	Soil & Moisture	Boulder Waste Weir	2023-24		793		0.0	RMT	0.00
Manslapur	Soil & Moisture	Bunding (CB/SEB)	2023-24	Kaliwala Rizwana a. Razak S/o Ab	794	249/*2	45	RMT	0.02

Manslapur	Soil & Moisture	Boulder Waste Weir	2023-24		794		0.0	RMT	0.00
Manslapur	Soil & Moisture	Bunding (CB/SEB)	2023-24	Laxmi	795	249/*/7	34	RMT	0.02
Manslapur	Soil & Moisture	Boulder Waste Weir	2023-24		795		0.0	RMT	0.00
Manslapur	Soil & Moisture	Bunding (CB/SEB)	2023-24	Laxmireddy	796	249/*/1	62	RMT	0.03
Manslapur	Soil & Moisture	Boulder Waste Weir	2023-24		796		0.0	RMT	0.00
Manslapur	Soil & Moisture	Bunding (CB/SEB)	2023-24	Lalitamma	797	249/*/5	196	RMT	0.11
Manslapur	Soil & Moisture	Boulder Waste Weir	2023-24		797		1.5	RMT	0.02
Manslapur	Soil & Moisture	Bunding (CB/SEB)	2023-24	Siddappa	798	249/*/6	77	RMT	0.04
Manslapur	Soil & Moisture	Boulder Waste Weir	2023-24		798		0.0	RMT	0.00
Manslapur	Soil & Moisture	Bunding (CB/SEB)	2023-24	Siddaramappa	799	249/*/8	77	RMT	0.04
Manslapur	Soil & Moisture	Boulder Waste Weir	2023-24		799		0.0	RMT	0.00
Manslapur	Soil & Moisture	Bunding (CB/SEB)	2023-24	Gopala	800	250/*/1	6	RMT	0.00
Manslapur	Soil & Moisture	Boulder Waste Weir	2023-24		800		0.0	RMT	0.00
Manslapur	Soil & Moisture	Bunding (CB/SEB)	2023-24	Gopala	801	250/*/2	7	RMT	0.00
Manslapur	Soil & Moisture	Boulder Waste Weir	2023-24		801		1.5	RMT	0.02
Manslapur	Soil & Moisture	Bunding (CB/SEB)	2023-24	Jambamma	802	250/*/11	38	RMT	0.02
Manslapur	Soil & Moisture	Boulder Waste Weir	2023-24		802		1.5	RMT	0.02
Manslapur	Soil & Moisture	Bunding (CB/SEB)	2023-24	Jambamma	803	250/*/14	17	RMT	0.01
Manslapur	Soil & Moisture	Boulder Waste Weir	2023-24		803		1.5	RMT	0.02
Manslapur	Soil & Moisture	Bunding (CB/SEB)	2023-24	Dr II Abhishek Patel S/o Mallikarju	804	250/*/10	39	RMT	0.02
Manslapur	Soil & Moisture	Boulder Waste Weir	2023-24		804		0.0	RMT	0.00
Manslapur	Soil & Moisture	Bunding (CB/SEB)	2023-24	Thimmavva	805	250/*/12	38	RMT	0.02
Manslapur	Soil & Moisture	Boulder Waste Weir	2023-24		805		0.0	RMT	0.00
Manslapur	Soil & Moisture	Bunding (CB/SEB)	2023-24	Thimmavva	806	250/*/15	17	RMT	0.01
Manslapur	Soil & Moisture	Boulder Waste Weir	2023-24		806		0.0	RMT	0.00
Manslapur	Soil & Moisture	Bunding (CB/SEB)	2023-24	Duragamma W/o Soma	807	250/*/8	8	RMT	0.00
Manslapur	Soil & Moisture	Boulder Waste Weir	2023-24		807		0.0	RMT	0.00
Manslapur	Soil & Moisture	Bunding (CB/SEB)	2023-24	Nagamma M G	808	250/*/13	38	RMT	0.02
Manslapur	Soil & Moisture	Boulder Waste Weir	2023-24		808		0.0	RMT	0.00
Manslapur	Soil & Moisture	Bunding (CB/SEB)	2023-24	Nagamma M G	809	250/*/16	17	RMT	0.01

Manslapur	Soil & Moisture	Boulder Waste Weir	2023-24		809		0.0	RMT	0.00
Manslapur	Soil & Moisture	Bunding (CB/SEB)	2023-24	Laxmireddy	810	250/*/9	124	RMT	0.07
Manslapur	Soil & Moisture	Boulder Waste Weir	2023-24		810		0.0	RMT	0.00
Manslapur	Soil & Moisture	Bunding (CB/SEB)	2023-24	Sabamma	811	250/*/3	38	RMT	0.02
Manslapur	Soil & Moisture	Boulder Waste Weir	2023-24		811		0.0	RMT	0.00
Manslapur	Soil & Moisture	Bunding (CB/SEB)	2023-24	Sabamma	812	250/*/6	17	RMT	0.01
Manslapur	Soil & Moisture	Boulder Waste Weir	2023-24		812		0.0	RMT	0.00
Manslapur	Soil & Moisture	Bunding (CB/SEB)	2023-24	Honnappa	813	250/*/7	75	RMT	0.04
Manslapur	Soil & Moisture	Boulder Waste Weir	2023-24		813		0.0	RMT	0.00
Manslapur	Soil & Moisture	Bunding (CB/SEB)	2023-24	M.M. Ramareddy	814	251/*/2	206	RMT	0.11
Manslapur	Soil & Moisture	Boulder Waste Weir	2023-24		814		0.0	RMT	0.00
Manslapur	Soil & Moisture	Bunding (CB/SEB)	2023-24	Nagamma	815	251/*/1	206	RMT	0.11
Manslapur	Soil & Moisture	Boulder Waste Weir	2023-24		815		0.0	RMT	0.00
Manslapur	Soil & Moisture	Bunding (CB/SEB)	2023-24	Rudrappa	816	251/*/4	115	RMT	0.06
Manslapur	Soil & Moisture	Boulder Waste Weir	2023-24		816		0.0	RMT	0.00
Manslapur	Soil & Moisture	Bunding (CB/SEB)	2023-24	Mahalaxmi	817	252/*/*	146	RMT	0.08
Manslapur	Soil & Moisture	Boulder Waste Weir	2023-24		817		0.0	RMT	0.00
Manslapur	Soil & Moisture	Bunding (CB/SEB)	2023-24	Jambappa	818	253/*/3	13	RMT	0.01
Manslapur	Soil & Moisture	Boulder Waste Weir	2023-24		818		0.0	RMT	0.00
Manslapur	Soil & Moisture	Bunding (CB/SEB)	2023-24	Jambappa	819	253/*/5	13	RMT	0.01
Manslapur	Soil & Moisture	Boulder Waste Weir	2023-24		819		1.5	RMT	0.02
Manslapur	Soil & Moisture	Bunding (CB/SEB)	2023-24	Narasimha	820	253/*/1	48	RMT	0.03
Manslapur	Soil & Moisture	Boulder Waste Weir	2023-24		820		1.5	RMT	0.02
Manslapur	Soil & Moisture	Bunding (CB/SEB)	2023-24	Narasimha	821	253/*/2	79	RMT	0.04
Manslapur	Soil & Moisture	Boulder Waste Weir	2023-24		821		1.5	RMT	0.02
Manslapur	Soil & Moisture	Bunding (CB/SEB)	2023-24	Hanamantha	822	253/*/4	47	RMT	0.03
Manslapur	Soil & Moisture	Boulder Waste Weir	2023-24		822		0.0	RMT	0.00
Manslapur	Soil & Moisture	Bunding (CB/SEB)	2024-25	Sankranna	823	254/*/1	575	RMT	0.32
Manslapur	Soil & Moisture	Boulder Waste Weir	2024-25		823		1.5	RMT	0.02
Manslapur	Soil & Moisture	Bunding (CB/SEB)	2024-25	Saraswatemala W/o Madhusudhan	824	254/*/2	210	RMT	0.12

Manslapur	Soil & Moisture	Boulder Waste Weir	2024-25		824		0.0	RMT	0.00
Manslapur	Soil & Moisture	Bunding (CB/SEB)	2024-25	Saraswatemala W/o Madhusudhan	825	254/*2	210	RMT	0.12
Manslapur	Soil & Moisture	Boulder Waste Weir	2024-25		825		0.0	RMT	0.00
Manslapur	Soil & Moisture	Bunding (CB/SEB)	2024-25	Narasimha	826	255/*1	107	RMT	0.06
Manslapur	Soil & Moisture	Boulder Waste Weir	2024-25		826		0.0	RMT	0.00
Manslapur	Soil & Moisture	Bunding (CB/SEB)	2024-25	Narasimha	827	255/*2	185	RMT	0.10
Manslapur	Soil & Moisture	Boulder Waste Weir	2024-25		827		0.0	RMT	0.00
Manslapur	Soil & Moisture	Bunding (CB/SEB)	2024-25	Hanamantha	828	256/**	341	RMT	0.19
Manslapur	Soil & Moisture	Boulder Waste Weir	2024-25		828		0.0	RMT	0.00
Manslapur	Soil & Moisture	Bunding (CB/SEB)	2024-25	Mohammed Ali	829	257/*3	147	RMT	0.08
Manslapur	Soil & Moisture	Boulder Waste Weir	2024-25		829		0.0	RMT	0.00
Manslapur	Soil & Moisture	Bunding (CB/SEB)	2024-25	Mohammed Shafee	830	257/*3	147	RMT	0.08
Manslapur	Soil & Moisture	Boulder Waste Weir	2024-25		830		0.0	RMT	0.00
Manslapur	Soil & Moisture	Bunding (CB/SEB)	2024-25	Sajid	831	257/*1	146	RMT	0.08
Manslapur	Soil & Moisture	Boulder Waste Weir	2024-25		831		0.0	RMT	0.00
Manslapur	Soil & Moisture	Bunding (CB/SEB)	2024-25	Sy.Afjal Hussain	832	257/*3	146	RMT	0.08
Manslapur	Soil & Moisture	Boulder Waste Weir	2024-25		832		0.0	RMT	0.00
Manslapur	Soil & Moisture	Bunding (CB/SEB)	2024-25	Syad Abdul Khadir	833	257/*3	147	RMT	0.08
Manslapur	Soil & Moisture	Boulder Waste Weir	2024-25		833		0.0	RMT	0.00
Manslapur	Soil & Moisture	Bunding (CB/SEB)	2024-25	Syed Javid Ali	834	257/*3	147	RMT	0.08
Manslapur	Soil & Moisture	Boulder Waste Weir	2024-25		834		0.0	RMT	0.00
Manslapur	Soil & Moisture	Bunding (CB/SEB)	2024-25	Syed Hamid Ali	835	257/*3	146	RMT	0.08
Manslapur	Soil & Moisture	Boulder Waste Weir	2024-25		835		1.5	RMT	0.02
Manslapur	Soil & Moisture	Bunding (CB/SEB)	2024-25	Syedtham	836	257/*2	147	RMT	0.08
Manslapur	Soil & Moisture	Boulder Waste Weir	2024-25		836		1.5	RMT	0.02
Manslapur	Soil & Moisture	Bunding (CB/SEB)	2024-25	Amaresha	837	300/*5	40	RMT	0.02
Manslapur	Soil & Moisture	Boulder Waste Weir	2024-25		837		1.5	RMT	0.02
Manslapur	Soil & Moisture	Bunding (CB/SEB)	2024-25	Ayyanna	838	300/*4	40	RMT	0.02
Manslapur	Soil & Moisture	Boulder Waste Weir	2024-25		838		0.0	RMT	0.00
Manslapur	Soil & Moisture	Bunding (CB/SEB)	2024-25	Chennabasava	839	300/*3	40	RMT	0.02

Manslapur	Soil & Moisture	Boulder Waste Weir	2024-25		839		0.0	RMT	0.00
Manslapur	Soil & Moisture	Bunding (CB/SEB)	2024-25	Praveen kumar	840	300/*/1	45	RMT	0.02
Manslapur	Soil & Moisture	Boulder Waste Weir	2024-25		840		0.0	RMT	0.00
Manslapur	Soil & Moisture	Bunding (CB/SEB)	2024-25	Mallappa	841	300/*/2	142	RMT	0.08
Manslapur	Soil & Moisture	Boulder Waste Weir	2024-25		841		0.0	RMT	0.00
Manslapur	Soil & Moisture	Bunding (CB/SEB)	2024-25	Amarasha	842	301/*/5	44	RMT	0.02
Manslapur	Soil & Moisture	Boulder Waste Weir	2024-25		842		0.0	RMT	0.00
Manslapur	Soil & Moisture	Bunding (CB/SEB)	2024-25	Ayyanna	843	301/*/4	43	RMT	0.02
Manslapur	Soil & Moisture	Boulder Waste Weir	2024-25		843		0.0	RMT	0.00
Manslapur	Soil & Moisture	Bunding (CB/SEB)	2024-25	Praveen Kumar	844	301/*/1	75	RMT	0.04
Manslapur	Soil & Moisture	Boulder Waste Weir	2024-25		844		0.0	RMT	0.00
Manslapur	Soil & Moisture	Bunding (CB/SEB)	2024-25	Mallappa	845	301/*/2	231	RMT	0.13
Manslapur	Soil & Moisture	Boulder Waste Weir	2024-25		845		0.0	RMT	0.00
Manslapur	Soil & Moisture	Bunding (CB/SEB)	2024-25	Narasayya	846	302/*/*	86	RMT	0.05
Manslapur	Soil & Moisture	Boulder Waste Weir	2024-25		846		0.0	RMT	0.00
Manslapur	Soil & Moisture	Bunding (CB/SEB)	2024-25	Ramayya	847	302/*/*	93	RMT	0.05
Manslapur	Soil & Moisture	Boulder Waste Weir	2024-25		847		0.0	RMT	0.00
Manslapur	Soil & Moisture	Bunding (CB/SEB)	2024-25	Siddappa	848	302/*/*	86	RMT	0.05
Manslapur	Soil & Moisture	Boulder Waste Weir	2024-25		848		0.0	RMT	0.00
Manslapur	Soil & Moisture	Bunding (CB/SEB)	2024-25	Suresh Kumara	849	303/*/*	390	RMT	0.21
Manslapur	Soil & Moisture	Boulder Waste Weir	2024-25		849		0.0	RMT	0.00
Manslapur	Soil & Moisture	Bunding (CB/SEB)	2024-25	Abdul Shafee.	850	304/*/8	7	RMT	0.00
Manslapur	Soil & Moisture	Boulder Waste Weir	2024-25		850		0.0	RMT	0.00
Manslapur	Soil & Moisture	Bunding (CB/SEB)	2024-25	R Veeresh.	851	304/*/10	7	RMT	0.00
Manslapur	Soil & Moisture	Boulder Waste Weir	2024-25		851		0.0	RMT	0.00
Manslapur	Soil & Moisture	Bunding (CB/SEB)	2024-25	Chandrappa	852	304/*/6	73	RMT	0.04
Manslapur	Soil & Moisture	Boulder Waste Weir	2024-25		852		0.0	RMT	0.00
Manslapur	Soil & Moisture	Bunding (CB/SEB)	2024-25	Nagarjuna S/o Siddayya	853	304/*/2	28	RMT	0.02
Manslapur	Soil & Moisture	Boulder Waste Weir	2024-25		853		0.0	RMT	0.00
Manslapur	Soil & Moisture	Bunding (CB/SEB)	2024-25	Nagendra Raipuram.	854	304/*/9	34	RMT	0.02

Manslapur	Soil & Moisture	Boulder Waste Weir	2024-25		854		0.0	RMT	0.00
Manslapur	Soil & Moisture	Bunding (CB/SEB)	2024-25	Mallamma	855	304/*/6	59	RMT	0.03
Manslapur	Soil & Moisture	Boulder Waste Weir	2024-25		855		0.0	RMT	0.00
Manslapur	Soil & Moisture	Bunding (CB/SEB)	2024-25	Sridevi W/o Mahadevappa.	856	304/*/5	39	RMT	0.02
Manslapur	Soil & Moisture	Boulder Waste Weir	2024-25		856		0.0	RMT	0.00
Manslapur	Soil & Moisture	Bunding (CB/SEB)	2024-25	Suresh	857	304/*/1	7	RMT	0.00
Manslapur	Soil & Moisture	Boulder Waste Weir	2024-25		857		0.0	RMT	0.00
Manslapur	Soil & Moisture	Bunding (CB/SEB)	2024-25	Suresh	858	304/*/3	7	RMT	0.00
Manslapur	Soil & Moisture	Boulder Waste Weir	2024-25		858		0.0	RMT	0.00
Manslapur	Soil & Moisture	Bunding (CB/SEB)	2024-25	Suresh	859	304/*/4	7	RMT	0.00
Manslapur	Soil & Moisture	Boulder Waste Weir	2024-25		859		0.0	RMT	0.00
Manslapur	Soil & Moisture	Bunding (CB/SEB)	2024-25	Suresh	860	304/*/7	7	RMT	0.00
Manslapur	Soil & Moisture	Boulder Waste Weir	2024-25		860		0.0	RMT	0.00
Manslapur	Soil & Moisture	Bunding (CB/SEB)	2024-25	Huligemma	861	304/*/6	73	RMT	0.04
Manslapur	Soil & Moisture	Boulder Waste Weir	2024-25		861		0.0	RMT	0.00
Manslapur	Soil & Moisture	Bunding (CB/SEB)	2024-25	D. Mahesh Kumar	862	305/*/*	386	RMT	0.21
Manslapur	Soil & Moisture	Boulder Waste Weir	2024-25		862		0.0	RMT	0.00
Manslapur	Soil & Moisture	Bunding (CB/SEB)	2024-25	Sankrappa Gowda	863	306/*/*	248	RMT	0.14
Manslapur	Soil & Moisture	Boulder Waste Weir	2024-25		863		0.0	RMT	0.00
Manslapur	Soil & Moisture	Bunding (CB/SEB)	2024-25	Sankrappa Gowda	864	307/*/1	83	RMT	0.05
Manslapur	Soil & Moisture	Boulder Waste Weir	2024-25		864		0.0	RMT	0.00
Manslapur	Soil & Moisture	Bunding (CB/SEB)	2024-25	Santosh Kumari Kotari Bin (Hukund	865	307/*/2	81	RMT	0.04
Manslapur	Soil & Moisture	Boulder Waste Weir	2024-25		865		0.0	RMT	0.00
Manslapur	Soil & Moisture	Bunding (CB/SEB)	2024-25	Siddareddy	866	308/*/*	280	RMT	0.15
Manslapur	Soil & Moisture	Boulder Waste Weir	2024-25		866		0.0	RMT	0.00
Manslapur	Soil & Moisture	Bunding (CB/SEB)	2024-25	Siddareddy	867	308/*/*	280	RMT	0.15
Manslapur	Soil & Moisture	Boulder Waste Weir	2024-25		867		0.0	RMT	0.00
Manslapur	Soil & Moisture	Bunding (CB/SEB)	2024-25	G. Mallikarjuna	868	309/*/2	172	RMT	0.09
Manslapur	Soil & Moisture	Boulder Waste Weir	2024-25		868		0.0	RMT	0.00
Manslapur	Soil & Moisture	Bunding (CB/SEB)	2024-25	G. Nallareddy	869	309/*/2	172	RMT	0.09

Manslapur	Soil & Moisture	Boulder Waste Weir	2024-25		869		0.0	RMT	0.00
Manslapur	Soil & Moisture	Bunding (CB/SEB)	2024-25	G. Mallikarjunareddy	870	309/*/1	110	RMT	0.06
Manslapur	Soil & Moisture	Boulder Waste Weir	2024-25		870		0.0	RMT	0.00
Manslapur	Soil & Moisture	Bunding (CB/SEB)	2024-25	Nallareddy	871	309/*/1	114	RMT	0.06
Manslapur	Soil & Moisture	Boulder Waste Weir	2024-25		871		0.0	RMT	0.00
Manslapur	Soil & Moisture	Bunding (CB/SEB)	2024-25	Abhijit Singh Thakura S/o Laxman	872	401/*/1	379	RMT	0.21
Manslapur	Soil & Moisture	Boulder Waste Weir	2024-25		872		0.0	RMT	0.00
Manslapur	Soil & Moisture	Bunding (CB/SEB)	2024-25	G. Mallikarjan Reddy	873	402/*/2	281	RMT	0.15
Manslapur	Soil & Moisture	Boulder Waste Weir	2024-25		873		0.0	RMT	0.00
Manslapur	Soil & Moisture	Bunding (CB/SEB)	2024-25	Nallareddy S/o Naganna	874	402/*/1	372	RMT	0.20
Manslapur	Soil & Moisture	Boulder Waste Weir	2024-25		874		0.0	RMT	0.00
Manslapur	Soil & Moisture	Bunding (CB/SEB)	2024-25	Bhimayya	875	403/*/1	131	RMT	0.07
Manslapur	Soil & Moisture	Boulder Waste Weir	2024-25		875		0.0	RMT	0.00
Manslapur	Soil & Moisture	Bunding (CB/SEB)	2024-25	Yankappa	876	403/*/2	127	RMT	0.07
Manslapur	Soil & Moisture	Boulder Waste Weir	2024-25		876		0.0	RMT	0.00
Manslapur	Soil & Moisture	Bunding (CB/SEB)	2024-25	Devendrappa	877	404/*/1	44	RMT	0.02
Manslapur	Soil & Moisture	Boulder Waste Weir	2024-25		877		0.0	RMT	0.00
Manslapur	Soil & Moisture	Bunding (CB/SEB)	2024-25	Basavaraja	878	404/*/2	44	RMT	0.02
Manslapur	Soil & Moisture	Boulder Waste Weir	2024-25		878		0.0	RMT	0.00
Manslapur	Soil & Moisture	Bunding (CB/SEB)	2024-25	Hanumavva D/o Ashareddy	879	405/*/*	530	RMT	0.29
Manslapur	Soil & Moisture	Boulder Waste Weir	2024-25		879		0.0	RMT	0.00
Manslapur	Soil & Moisture	Bunding (CB/SEB)	2024-25	Ayyamma W/o Tammanna	880	406/*/1	169	RMT	0.09
Manslapur	Soil & Moisture	Boulder Waste Weir	2024-25		880		0.0	RMT	0.00
Manslapur	Soil & Moisture	Bunding (CB/SEB)	2024-25	Hanumayya S/o Ramayya	881	406/*/2	149	RMT	0.08
Manslapur	Soil & Moisture	Boulder Waste Weir	2024-25		881		0.0	RMT	0.00
Manslapur	Soil & Moisture	Bunding (CB/SEB)	2024-25	G. Mallikarjunareddy	882	407/*/*	321	RMT	0.18
Manslapur	Soil & Moisture	Boulder Waste Weir	2024-25		882		0.0	RMT	0.00
Manslapur	Soil & Moisture	Bunding (CB/SEB)	2024-25	Mallappa	883	408/*/4	47	RMT	0.03
Manslapur	Soil & Moisture	Boulder Waste Weir	2024-25		883		0.0	RMT	0.00
Manslapur	Soil & Moisture	Bunding (CB/SEB)	2024-25	Sharanappa S/o Nagappa	884	408/*/2	189	RMT	0.10

Manslapur	Soil & Moisture	Boulder Waste Weir	2024-25		884		0.0	RMT	0.00
Manslapur	Soil & Moisture	Bunding (CB/SEB)	2024-25	Sharanappa S/o Nagappa	885	408/*/5	38	RMT	0.02
Manslapur	Soil & Moisture	Boulder Waste Weir	2024-25		885		0.0	RMT	0.00
Manslapur	Soil & Moisture	Bunding (CB/SEB)	2024-25	Shivamma W/o Pampapati	886	408/*/3	82	RMT	0.05
Manslapur	Soil & Moisture	Boulder Waste Weir	2024-25		886		0.0	RMT	0.00
Manslapur	Soil & Moisture	Bunding (CB/SEB)	2024-25	Shanthappa S/o Ayyanna	887	408/*/1	150	RMT	0.08
Manslapur	Soil & Moisture	Boulder Waste Weir	2024-25		887		0.0	RMT	0.00
Manslapur	Soil & Moisture	Bunding (CB/SEB)	2024-25	Shanthappa	888	408/*/6	147	RMT	0.08
Manslapur	Soil & Moisture	Boulder Waste Weir	2024-25		888		0.0	RMT	0.00
Manslapur	Soil & Moisture	Bunding (CB/SEB)	2024-25	Sai.Gausamoddin saba	889	410/*/*	143	RMT	0.08
Manslapur	Soil & Moisture	Boulder Waste Weir	2024-25		889		0.0	RMT	0.00
Manslapur	Soil & Moisture	Bunding (CB/SEB)	2024-25	Eeramma / Narasayya	890	1/*/*	8	RMT	0.00
Manslapur	Soil & Moisture	Boulder Waste Weir	2024-25		890		0.0	RMT	0.00
Manslapur	Soil & Moisture	Bunding (CB/SEB)	2024-25	Bushappa D/o Hanumanthappa.	891	2/*/1	4	RMT	0.00
Manslapur	Soil & Moisture	Boulder Waste Weir	2024-25		891		0.0	RMT	0.00
Manslapur	Soil & Moisture	Bunding (CB/SEB)	2024-25	Venkatareddy	892	2/*/2	12	RMT	0.01
Manslapur	Soil & Moisture	Boulder Waste Weir	2024-25		892		0.0	RMT	0.00
Manslapur	Soil & Moisture	Bunding (CB/SEB)	2024-25	Narasayya	893	3/*/*	6	RMT	0.00
Manslapur	Soil & Moisture	Boulder Waste Weir	2024-25		893		0.0	RMT	0.00
Manslapur	Soil & Moisture	Bunding (CB/SEB)	2024-25	Ramayya S/o Narasayya	894	3/*/*	6	RMT	0.00
Manslapur	Soil & Moisture	Boulder Waste Weir	2024-25		894		0.0	RMT	0.00
Manslapur	Soil & Moisture	Bunding (CB/SEB)	2024-25	Bhimanna S/o Narasappa	895	4/*/*	93	RMT	0.05
Manslapur	Soil & Moisture	Boulder Waste Weir	2024-25		895		0.0	RMT	0.00
Manslapur	Soil & Moisture	Bunding (CB/SEB)	2024-25	Hanmuntha S/o Thimmappa	896	5/*/2	55	RMT	0.03
Manslapur	Soil & Moisture	Boulder Waste Weir	2024-25		896		0.0	RMT	0.00
Manslapur	Soil & Moisture	Bunding (CB/SEB)	2024-25	Hanumantha	897	5/*/1	10	RMT	0.01
Manslapur	Soil & Moisture	Boulder Waste Weir	2024-25		897		0.0	RMT	0.00
Manslapur	Soil & Moisture	Bunding (CB/SEB)	2024-25	Devendrappa	898	6/*/3	4	RMT	0.00
Manslapur	Soil & Moisture	Boulder Waste Weir	2024-25		898		0.0	RMT	0.00
Manslapur	Soil & Moisture	Bunding (CB/SEB)	2024-25	Basavaraja	899	6/*/4	4	RMT	0.00

Manslapur	Soil & Moisture	Boulder Waste Weir	2024-25		899		0.0	RMT	0.00
Manslapur	Soil & Moisture	Bunding (CB/SEB)	2024-25	Bhimayya	900	6*/1	6	RMT	0.00
Manslapur	Soil & Moisture	Boulder Waste Weir	2024-25		900		1.5	RMT	0.02
Manslapur	Soil & Moisture	Bunding (CB/SEB)	2024-25	Huligeppa	901	6*/2	6	RMT	0.00
Manslapur	Soil & Moisture	Boulder Waste Weir	2024-25		901		0.0	RMT	0.00
Manslapur	Soil & Moisture	Bunding (CB/SEB)	2024-25	Chamundi	902	7*/8	14	RMT	0.01
Manslapur	Soil & Moisture	Boulder Waste Weir	2024-25		902		0.0	RMT	0.00
Manslapur	Soil & Moisture	Bunding (CB/SEB)	2024-25	Thimmappa	903	7*/4	10	RMT	0.01
Manslapur	Soil & Moisture	Boulder Waste Weir	2024-25		903		0.0	RMT	0.00
Manslapur	Soil & Moisture	Bunding (CB/SEB)	2024-25	Dodda Lakshmayya	904	7*/11	14	RMT	0.01
Manslapur	Soil & Moisture	Boulder Waste Weir	2024-25		904		0.0	RMT	0.00
Manslapur	Soil & Moisture	Bunding (CB/SEB)	2024-25	Narasappa	905	7*/3	10	RMT	0.01
Manslapur	Soil & Moisture	Boulder Waste Weir	2024-25		905		0.0	RMT	0.00
Manslapur	Soil & Moisture	Bunding (CB/SEB)	2024-25	Mallaya S/o Basappa	906	7*/6	7	RMT	0.00
Manslapur	Soil & Moisture	Boulder Waste Weir	2024-25		906		0.0	RMT	0.00
Manslapur	Soil & Moisture	Bunding (CB/SEB)	2024-25	Mahesh	907	7*/12	7	RMT	0.00
Manslapur	Soil & Moisture	Boulder Waste Weir	2024-25		907		0.0	RMT	0.00
Manslapur	Soil & Moisture	Bunding (CB/SEB)	2024-25	Mukkanna	908	7*/10	10	RMT	0.01
Manslapur	Soil & Moisture	Boulder Waste Weir	2024-25		908		0.0	RMT	0.00
Manslapur	Soil & Moisture	Bunding (CB/SEB)	2024-25	Ramayya	909	7*/9	10	RMT	0.01
Manslapur	Soil & Moisture	Boulder Waste Weir	2024-25		909		0.0	RMT	0.00
Manslapur	Soil & Moisture	Bunding (CB/SEB)	2024-25	Sankrappa	910	7*/1	3	RMT	0.00
Manslapur	Soil & Moisture	Boulder Waste Weir	2024-25		910		0.0	RMT	0.00
Manslapur	Soil & Moisture	Bunding (CB/SEB)	2024-25	Sharanappa	911	7*/5	31	RMT	0.02
Manslapur	Soil & Moisture	Boulder Waste Weir	2024-25		911		0.0	RMT	0.00
Manslapur	Soil & Moisture	Bunding (CB/SEB)	2024-25	Shivappa	912	7*/5	31	RMT	0.02
Manslapur	Soil & Moisture	Boulder Waste Weir	2024-25		912		0.0	RMT	0.00
Manslapur	Soil & Moisture	Bunding (CB/SEB)	2024-25	Saheba	913	7*/2	10	RMT	0.01
Manslapur	Soil & Moisture	Boulder Waste Weir	2024-25		913		0.0	RMT	0.00
Manslapur	Soil & Moisture	Bunding (CB/SEB)	2024-25	Hanamakka	914	7*/7	7	RMT	0.00

Manslapur	Soil & Moisture	Boulder Waste Weir	2024-25		914		0.0	RMT	0.00
Manslapur	Soil & Moisture	Bunding (CB/SEB)	2024-25	Basavaraja Reddy	915	8/**	43	RMT	0.02
Manslapur	Soil & Moisture	Boulder Waste Weir	2024-25		915		0.0	RMT	0.00
Manslapur	Soil & Moisture	Bunding (CB/SEB)	2024-25	Mahadevappa Gowda	916	9/**	76	RMT	0.04
Manslapur	Soil & Moisture	Boulder Waste Weir	2024-25		916		0.0	RMT	0.00
Manslapur	Soil & Moisture	Bunding (CB/SEB)	2024-25	Leelabhai D/o Manumantarao W/o F	917	10/**	40	RMT	0.02
Manslapur	Soil & Moisture	Boulder Waste Weir	2024-25		917		0.0	RMT	0.00
Manslapur	Soil & Moisture	Bunding (CB/SEB)	2024-25	Khatija Begum	918	11/**/1	55	RMT	0.03
Manslapur	Soil & Moisture	Boulder Waste Weir	2024-25		918		0.0	RMT	0.00
Manslapur	Soil & Moisture	Bunding (CB/SEB)	2024-25	Khatija Begum	919	11/**/2	38	RMT	0.02
Manslapur	Soil & Moisture	Boulder Waste Weir	2024-25		919		1.5	RMT	0.02
Manslapur	Soil & Moisture	Bunding (CB/SEB)	2024-25	Nagappa	920	15/**	115	RMT	0.06
Manslapur	Soil & Moisture	Boulder Waste Weir	2024-25		920		1.5	RMT	0.02
Manslapur	Soil & Moisture	Bunding (CB/SEB)	2024-25	Yallamma	921	16/**	73	RMT	0.04
Manslapur	Soil & Moisture	Boulder Waste Weir	2024-25		921		0.0	RMT	0.00
Manslapur	Soil & Moisture	Bunding (CB/SEB)	2024-25	Ambamma W/o Hanumantha Mansa	922	141/**/3	3	RMT	0.00
Manslapur	Soil & Moisture	Boulder Waste Weir	2024-25		922		0.0	RMT	0.00
Manslapur	Soil & Moisture	Bunding (CB/SEB)	2024-25	Bhimayya	923	141/**/7	24	RMT	0.01
Manslapur	Soil & Moisture	Boulder Waste Weir	2024-25		923		0.0	RMT	0.00
Manslapur	Soil & Moisture	Bunding (CB/SEB)	2024-25	Bhimayya	924	141/**/8	28	RMT	0.02
Manslapur	Soil & Moisture	Boulder Waste Weir	2024-25		924		0.0	RMT	0.00
Manslapur	Soil & Moisture	Bunding (CB/SEB)	2024-25	Yankappa	925	141/**/9	5	RMT	0.00
Manslapur	Soil & Moisture	Boulder Waste Weir	2024-25		925		0.0	RMT	0.00
Manslapur	Soil & Moisture	Bunding (CB/SEB)	2024-25	Rama	926	141/**/2	4	RMT	0.00
Manslapur	Soil & Moisture	Boulder Waste Weir	2024-25		926		0.0	RMT	0.00
Manslapur	Soil & Moisture	Bunding (CB/SEB)	2024-25	Lachmayya	927	141/**/1	4	RMT	0.00
Manslapur	Soil & Moisture	Boulder Waste Weir	2024-25		927		0.0	RMT	0.00
Manslapur	Soil & Moisture	Bunding (CB/SEB)	2024-25	Sharanappa	928	141/**/4	5	RMT	0.00
Manslapur	Soil & Moisture	Boulder Waste Weir	2024-25		928		1.5	RMT	0.02
Manslapur	Soil & Moisture	Bunding (CB/SEB)	2024-25	Suryakanth	929	141/**/6	21	RMT	0.01

Manslapur	Soil & Moisture	Boulder Waste Weir	2024-25		929		1.5	RMT	0.02
Manslapur	Soil & Moisture	Bunding (CB/SEB)	2024-25	Hanamantha S/o Narasappa	930	141/*/5	28	RMT	0.02
Manslapur	Soil & Moisture	Boulder Waste Weir	2024-25		930		1.5	RMT	0.02
Manslapur	Soil & Moisture	Bunding (CB/SEB)	2024-25	Mahadevamma	931	142/*/1	62	RMT	0.03
Manslapur	Soil & Moisture	Boulder Waste Weir	2024-25		931		0.0	RMT	0.00
Manslapur	Soil & Moisture	Bunding (CB/SEB)	2024-25	Laxmireddy	932	142/*/2	38	RMT	0.02
Manslapur	Soil & Moisture	Boulder Waste Weir	2024-25		932		1.5	RMT	0.02
Manslapur	Soil & Moisture	Bunding (CB/SEB)	2024-25	Bhimayya	933	143/*/*	9	RMT	0.00
Manslapur	Soil & Moisture	Boulder Waste Weir	2024-25		933		1.5	RMT	0.02
Manslapur	Soil & Moisture	Bunding (CB/SEB)	2024-25	Bheerappa	934	143/*/*	8	RMT	0.00
Manslapur	Soil & Moisture	Boulder Waste Weir	2024-25		934		1.5	RMT	0.02
Manslapur	Soil & Moisture	Bunding (CB/SEB)	2024-25	Rajashekhara	935	143/*/*	12	RMT	0.01
Manslapur	Soil & Moisture	Boulder Waste Weir	2024-25		935		0.0	RMT	0.00
Manslapur	Soil & Moisture	Bunding (CB/SEB)	2024-25	Hanumantaraya	936	143/*/*	12	RMT	0.01
Manslapur	Soil & Moisture	Boulder Waste Weir	2024-25		936		0.0	RMT	0.00
Manslapur	Soil & Moisture	Bunding (CB/SEB)	2024-25	Eranna	937	147/*/5	28	RMT	0.02
Manslapur	Soil & Moisture	Boulder Waste Weir	2024-25		937		0.0	RMT	0.00
Manslapur	Soil & Moisture	Bunding (CB/SEB)	2024-25	Chikkasugur Siddappa	938	147/*/2	31	RMT	0.02
Manslapur	Soil & Moisture	Boulder Waste Weir	2024-25		938		0.0	RMT	0.00
Manslapur	Soil & Moisture	Bunding (CB/SEB)	2024-25	Tayappa	939	147/*/7	5	RMT	0.00
Manslapur	Soil & Moisture	Boulder Waste Weir	2024-25		939		0.0	RMT	0.00
Manslapur	Soil & Moisture	Bunding (CB/SEB)	2024-25	Nagappa	940	147/*/2	31	RMT	0.02
Manslapur	Soil & Moisture	Boulder Waste Weir	2024-25		940		0.0	RMT	0.00
Manslapur	Soil & Moisture	Bunding (CB/SEB)	2024-25	Nagappa S/o Siddappa.	941	147/*/4	28	RMT	0.02
Manslapur	Soil & Moisture	Boulder Waste Weir	2024-25		941		0.0	RMT	0.00
Manslapur	Soil & Moisture	Bunding (CB/SEB)	2024-25	Basalingamma	942	147/*/6	31	RMT	0.02
Manslapur	Soil & Moisture	Boulder Waste Weir	2024-25		942		0.0	RMT	0.00
Manslapur	Soil & Moisture	Bunding (CB/SEB)	2024-25	Bhimanna	943	147/*/1	6	RMT	0.00
Manslapur	Soil & Moisture	Boulder Waste Weir	2024-25		943		0.0	RMT	0.00
Manslapur	Soil & Moisture	Bunding (CB/SEB)	2024-25	Bhimanna	944	147/*/3	10	RMT	0.01

Manslapur	Soil & Moisture	Boulder Waste Weir	2024-25		944		0.0	RMT	0.00
Manslapur	Soil & Moisture	Bunding (CB/SEB)	2024-25	Maruthi	945	147/*2	6	RMT	0.00
Manslapur	Soil & Moisture	Boulder Waste Weir	2024-25		945		0.0	RMT	0.00
Manslapur	Soil & Moisture	Bunding (CB/SEB)	2024-25	Ramakrishna S/o Sheelaguntappa	946	147/*6	31	RMT	0.02
Manslapur	Soil & Moisture	Boulder Waste Weir	2024-25		946		0.0	RMT	0.00
Manslapur	Soil & Moisture	Bunding (CB/SEB)	2024-25	Venkatareddy S/o Sheelaguntappa	947	147/*6	3	RMT	0.00
Manslapur	Soil & Moisture	Boulder Waste Weir	2024-25		947		0.0	RMT	0.00
Manslapur	Soil & Moisture	Bunding (CB/SEB)	2024-25	Siddappa	948	148/**	43	RMT	0.02
Manslapur	Soil & Moisture	Boulder Waste Weir	2024-25		948		0.0	RMT	0.00
Manslapur	Soil & Moisture	Bunding (CB/SEB)	2024-25	Paddamma W/o Sharanabasappa	949	149/**	7	RMT	0.00
Manslapur	Soil & Moisture	Boulder Waste Weir	2024-25		949		0.0	RMT	0.00
Manslapur	Soil & Moisture	Bunding (CB/SEB)	2024-25	Basavaraja	950	149/*2	28	RMT	0.02
Manslapur	Soil & Moisture	Boulder Waste Weir	2024-25		950		0.0	RMT	0.00
Manslapur	Soil & Moisture	Bunding (CB/SEB)	2024-25	Venkatesha	951	149/*2	7	RMT	0.00
Manslapur	Soil & Moisture	Boulder Waste Weir	2024-25		951		0.0	RMT	0.00
Manslapur	Soil & Moisture	Bunding (CB/SEB)	2024-25	Kadappa S/o Keshanna	952	150/*2	6	RMT	0.00
Manslapur	Soil & Moisture	Boulder Waste Weir	2024-25		952		1.5	RMT	0.02
Manslapur	Soil & Moisture	Bunding (CB/SEB)	2024-25	Bheemesha	953	150/*1	11	RMT	0.01
Manslapur	Soil & Moisture	Boulder Waste Weir	2024-25		953		0.0	RMT	0.00
Manslapur	Soil & Moisture	Bunding (CB/SEB)	2024-25	Mahadevappa	954	150/*3	6	RMT	0.00
Manslapur	Soil & Moisture	Boulder Waste Weir	2024-25		954		0.0	RMT	0.00
Manslapur	Soil & Moisture	Bunding (CB/SEB)	2024-25	Siddanagouda	955	151/**	44	RMT	0.02
Manslapur	Soil & Moisture	Boulder Waste Weir	2024-25		955		0.0	RMT	0.00
Manslapur	Soil & Moisture	Bunding (CB/SEB)	2024-25	Basavaraja	956	154/*2	9	RMT	0.01
Manslapur	Soil & Moisture	Boulder Waste Weir	2024-25		956		1.5	RMT	0.02
Manslapur	Soil & Moisture	Bunding (CB/SEB)	2024-25	Rajasekharappa	957	154/*1	40	RMT	0.02
Manslapur	Soil & Moisture	Boulder Waste Weir	2024-25		957		0.0	RMT	0.00
Manslapur	Soil & Moisture	Bunding (CB/SEB)	2024-25	Pampanagouda	958	155/**	45	RMT	0.02
Manslapur	Soil & Moisture	Boulder Waste Weir	2024-25		958		0.0	RMT	0.00
Manslapur	Soil & Moisture	Bunding (CB/SEB)	2024-25	Rajeshwari	959	156/**	76	RMT	0.04

Manslapur	Soil & Moisture	Boulder Waste Weir	2024-25		959		0.0	RMT	0.00
Manslapur	Soil & Moisture	Bunding (CB/SEB)	2024-25	Siddappa	960	157/*/*	9	RMT	0.01
Manslapur	Soil & Moisture	Boulder Waste Weir	2024-25		960		0.0	RMT	0.00
Manslapur	Soil & Moisture	Bunding (CB/SEB)	2024-25	E Dattatreya	961	160*/1	39	RMT	0.02
Manslapur	Soil & Moisture	Boulder Waste Weir	2024-25		961		0.0	RMT	0.00
Manslapur	Soil & Moisture	Bunding (CB/SEB)	2024-25	Sankarareddy	962	161/*/*	9	RMT	0.01
Manslapur	Soil & Moisture	Boulder Waste Weir	2024-25		962		0.0	RMT	0.00
Manslapur	Soil & Moisture	Bunding (CB/SEB)	2024-25	Gurupadayya	963	162*/2	4	RMT	0.00
Manslapur	Soil & Moisture	Boulder Waste Weir	2024-25		963		0.0	RMT	0.00
Manslapur	Soil & Moisture	Bunding (CB/SEB)	2024-25	Siddhayya	964	162*/1	28	RMT	0.02
Manslapur	Soil & Moisture	Boulder Waste Weir	2024-25		964		0.0	RMT	0.00
Manslapur	Soil & Moisture	Bunding (CB/SEB)	2024-25	Siddhayya	965	162*/2	10	RMT	0.01
Manslapur	Soil & Moisture	Boulder Waste Weir	2024-25		965		0.0	RMT	0.00
Manslapur	Soil & Moisture	Bunding (CB/SEB)	2024-25	Siddhayya	966	162*/2	17	RMT	0.01
Manslapur	Soil & Moisture	Boulder Waste Weir	2024-25		966		0.0	RMT	0.00
Manslapur	Soil & Moisture	Bunding (CB/SEB)	2024-25	Hampayya	967	162*/2	4	RMT	0.00
Manslapur	Soil & Moisture	Boulder Waste Weir	2024-25		967		0.0	RMT	0.00
Manslapur	Soil & Moisture	Bunding (CB/SEB)	2024-25	Huligemma	968	162*/1	28	RMT	0.02
Manslapur	Soil & Moisture	Boulder Waste Weir	2024-25		968		0.0	RMT	0.00
Manslapur	Soil & Moisture	Bunding (CB/SEB)	2024-25	Bassanna	969	/2/☺	9	RMT	0.00
Manslapur	Soil & Moisture	Boulder Waste Weir	2024-25		969		1.5	RMT	0.02
Manslapur	Soil & Moisture	Bunding (CB/SEB)	2024-25	Basavaraja	970	166/2/*	4	RMT	0.00
Manslapur	Soil & Moisture	Boulder Waste Weir	2024-25		970		1.5	RMT	0.02
Manslapur	Soil & Moisture	Bunding (CB/SEB)	2024-25	Laxmireddy	971	166/2/*	3	RMT	0.00
Manslapur	Soil & Moisture	Boulder Waste Weir	2024-25		971		0.0	RMT	0.00
Manslapur	Soil & Moisture	Bunding (CB/SEB)	2024-25	Venkatesha	972	166/2/*	3	RMT	0.00
Manslapur	Soil & Moisture	Boulder Waste Weir	2024-25		972		0.0	RMT	0.00
Manslapur	Soil & Moisture	Bunding (CB/SEB)	2024-25	Mr. Channappa	973	166/2/*	3	RMT	0.00
Manslapur	Soil & Moisture	Boulder Waste Weir	2024-25		973		1.5	RMT	0.02
Manslapur	Soil & Moisture	Bunding (CB/SEB)	2024-25	Mr. Shankrappa	974	166/2/*	3	RMT	0.00

Manslapur	Soil & Moisture	Boulder Waste Weir	2024-25		974		1.5	RMT	0.02
Manslapur	Soil & Moisture	Bunding (CB/SEB)	2024-25	Shivappa	975	166/2/*	3	RMT	0.00
Manslapur	Soil & Moisture	Boulder Waste Weir	2024-25		975		1.5	RMT	0.02
Manslapur	Soil & Moisture	Bunding (CB/SEB)	2024-25	Husenappa	976	166*/3	11	RMT	0.01
Manslapur	Soil & Moisture	Boulder Waste Weir	2024-25		976		1.5	RMT	0.02
Manslapur	Soil & Moisture	Bunding (CB/SEB)	2024-25	Venkatareddy	977	167/**	8	RMT	0.00
Manslapur	Soil & Moisture	Boulder Waste Weir	2024-25		977		0.0	RMT	0.00
Manslapur	Soil & Moisture	Bunding (CB/SEB)	2024-25	Siddappa	978	167/**	8	RMT	0.00
Manslapur	Soil & Moisture	Boulder Waste Weir	2024-25		978		0.0	RMT	0.00
Manslapur	Soil & Moisture	Bunding (CB/SEB)	2024-25	Sharanamma W/o Ramareddy	979	167/**	8	RMT	0.00
Manslapur	Soil & Moisture	Boulder Waste Weir	2024-25		979		1.5	RMT	0.02
Manslapur	Soil & Moisture	Bunding (CB/SEB)	2024-25	Shantha Veeramma W/o Shidrama	980	167/**	8	RMT	0.00
Manslapur	Soil & Moisture	Boulder Waste Weir	2024-25		980		1.5	RMT	0.02
Manslapur	Soil & Moisture	Bunding (CB/SEB)	2024-25	Sai.Gausamoddin saba	981	409/**	244	RMT	0.13
Manslapur	Soil & Moisture	Boulder Waste Weir	2024-25		981		1.5	RMT	0.02
Manslapur	Soil & Moisture	Bunding (CB/SEB)	2024-25	Sai.Gausamoddin saba	982	409/**	244	RMT	0.13
Manslapur	Soil & Moisture	Boulder Waste Weir	2024-25		982		0.0	RMT	0.00
Manslapur	Soil & Moisture	Bunding (CB/SEB)	2024-25	Narasappa	983	411*/1	9	RMT	0.00
Manslapur	Soil & Moisture	Boulder Waste Weir	2024-25		983		0.0	RMT	0.00
Manslapur	Soil & Moisture	Bunding (CB/SEB)	2024-25	Bhimappa	984	411*/2	6	RMT	0.00
Manslapur	Soil & Moisture	Boulder Waste Weir	2024-25		984		0.0	RMT	0.00
Manslapur	Soil & Moisture	Bunding (CB/SEB)	2024-25	Yallappa	985	411*/2	28	RMT	0.02
Manslapur	Soil & Moisture	Boulder Waste Weir	2024-25		985		0.0	RMT	0.00
Manslapur	Soil & Moisture	Bunding (CB/SEB)	2024-25	Sankrappa	986	411*/4	7	RMT	0.00
Manslapur	Soil & Moisture	Boulder Waste Weir	2024-25		986		1.5	RMT	0.02
Manslapur	Soil & Moisture	Bunding (CB/SEB)	2024-25	Sankrappa S/o Sanna Bheemaraya.	987	411*/3	11	RMT	0.01
Manslapur	Soil & Moisture	Boulder Waste Weir	2024-25		987		0.0	RMT	0.00
Manslapur	Soil & Moisture	Bunding (CB/SEB)	2024-25	Sanna Ramayya	988	411*/4	34	RMT	0.02
Manslapur	Soil & Moisture	Boulder Waste Weir	2024-25		988		0.0	RMT	0.00
Manslapur	Soil & Moisture	Bunding (CB/SEB)	2024-25	Shivappa S/o Husenappa.	989	412/**	75	RMT	0.04

Manslapur	Soil & Moisture	Boulder Waste Weir	2024-25		989		1.5	RMT	0.02
Manslapur	Soil & Moisture	Bunding (CB/SEB)	2024-25	Shantamma	990	413/*/*	72	RMT	0.04
Manslapur	Soil & Moisture	Boulder Waste Weir	2024-25		990		0.0	RMT	0.00
Manslapur	Soil & Moisture	Bunding (CB/SEB)	2024-25	Mallappa	991	414/*/3	6	RMT	0.00
Manslapur	Soil & Moisture	Boulder Waste Weir	2024-25		991		1.5	RMT	0.02
Manslapur	Soil & Moisture	Bunding (CB/SEB)	2024-25	Yallappa	992	414/*/1	8	RMT	0.00
Manslapur	Soil & Moisture	Boulder Waste Weir	2024-25		992		0.0	RMT	0.00
Manslapur	Soil & Moisture	Bunding (CB/SEB)	2024-25	Yallappa	993	414/*/2	8	RMT	0.00
Manslapur	Soil & Moisture	Boulder Waste Weir	2024-25		993		0.0	RMT	0.00
Manslapur	Soil & Moisture	Bunding (CB/SEB)	2024-25	Rafeeq Shakira W/o Mohammed Na	994	414/*/4	31	RMT	0.02
Manslapur	Soil & Moisture	Boulder Waste Weir	2024-25		994		0.0	RMT	0.00
Manslapur	Soil & Moisture	Bunding (CB/SEB)	2024-25	Shaikh Zafar.	995	414/*/5	28	RMT	0.02
Manslapur	Soil & Moisture	Boulder Waste Weir	2024-25		995		0.0	RMT	0.00
Manslapur	Soil & Moisture	Bunding (CB/SEB)	2024-25	Thimmappa S/o Sheelaguntappa	996	415/*/*	34	RMT	0.02
Manslapur	Soil & Moisture	Boulder Waste Weir	2024-25		996		0.0	RMT	0.00
Manslapur	Soil & Moisture	Bunding (CB/SEB)	2024-25	Shanthaviramma W/o Sidramappa	997	415/*/*	11	RMT	0.01
Manslapur	Soil & Moisture	Boulder Waste Weir	2024-25		997		0.0	RMT	0.00
Manslapur	Soil & Moisture	Bunding (CB/SEB)	2024-25	Nagamma	998	416/*/6	21	RMT	0.01
Manslapur	Soil & Moisture	Boulder Waste Weir	2024-25		998		0.0	RMT	0.00
Manslapur	Soil & Moisture	Bunding (CB/SEB)	2024-25	Paguntappa S/o Ramayya	999	416/*/3	14	RMT	0.01
Manslapur	Soil & Moisture	Boulder Waste Weir	2024-25		999		0.0	RMT	0.00
Manslapur	Soil & Moisture	Bunding (CB/SEB)	2024-25	Paguntappa S/o Ramayya	1000	416/*/6	31	RMT	0.02
Manslapur	Soil & Moisture	Boulder Waste Weir	2024-25		1000		0.0	RMT	0.00
Manslapur	Soil & Moisture	Bunding (CB/SEB)	2024-25	Bheemavva	1001	416/*/2	24	RMT	0.01
Manslapur	Soil & Moisture	Boulder Waste Weir	2024-25		1001		0.0	RMT	0.00
Manslapur	Soil & Moisture	Bunding (CB/SEB)	2024-25	Bhimavva S/o Narasayya	1002	416/*/8	6	RMT	0.00
Manslapur	Soil & Moisture	Boulder Waste Weir	2024-25		1002		0.0	RMT	0.00
Manslapur	Soil & Moisture	Bunding (CB/SEB)	2024-25	Mohammed Macbool.	1003	416/*/1	24	RMT	0.01
Manslapur	Soil & Moisture	Boulder Waste Weir	2024-25		1003		0.0	RMT	0.00
Manslapur	Soil & Moisture	Bunding (CB/SEB)	2024-25	Ramanna S/o Mareppa	1004	416/*/3	10	RMT	0.01

Manslapur	Soil & Moisture	Boulder Waste Weir	2024-25		1004		0.0	RMT	0.00
Manslapur	Soil & Moisture	Bunding (CB/SEB)	2024-25	Ramanna S/o Mareppa	1005	416/*6	14	RMT	0.01
Manslapur	Soil & Moisture	Boulder Waste Weir	2024-25		1005		0.0	RMT	0.00
Manslapur	Soil & Moisture	Bunding (CB/SEB)	2024-25	Lingappa	1006	416/*5	28	RMT	0.02
Manslapur	Soil & Moisture	Boulder Waste Weir	2024-25		1006		0.0	RMT	0.00
Manslapur	Soil & Moisture	Bunding (CB/SEB)	2024-25	Venkatesha Nayak	1007	416/*5	28	RMT	0.02
Manslapur	Soil & Moisture	Boulder Waste Weir	2024-25		1007		0.0	RMT	0.00
Manslapur	Soil & Moisture	Bunding (CB/SEB)	2024-25	Syed Hishammuddin S/o Syed Ahm	1008	416/*7	7	RMT	0.00
Manslapur	Soil & Moisture	Boulder Waste Weir	2024-25		1008		0.0	RMT	0.00
Manslapur	Soil & Moisture	Bunding (CB/SEB)	2024-25	Hanumantha	1009	416/*4	21	RMT	0.01
Manslapur	Soil & Moisture	Boulder Waste Weir	2024-25		1009		0.0	RMT	0.00
Manslapur	Soil & Moisture	Bunding (CB/SEB)	2024-25	Hanmunthappa	1010	417/*/*	52	RMT	0.03
Manslapur	Soil & Moisture	Boulder Waste Weir	2024-25		1010		0.0	RMT	0.00
Manslapur	Soil & Moisture	Bunding (CB/SEB)	2024-25	Bhimanna	1011	418/*/*	55	RMT	0.03
Manslapur	Soil & Moisture	Boulder Waste Weir	2024-25		1011		0.0	RMT	0.00
Manslapur	Soil & Moisture	Bunding (CB/SEB)	2024-25	Abhishek Reddy	1012	419/*/*	12	RMT	0.01
Manslapur	Soil & Moisture	Boulder Waste Weir	2024-25		1012		0.0	RMT	0.00
Manslapur	Soil & Moisture	Bunding (CB/SEB)	2024-25	Thimmappa	1013	419/*/*	7	RMT	0.00
Manslapur	Soil & Moisture	Boulder Waste Weir	2024-25		1013		0.0	RMT	0.00
Manslapur	Soil & Moisture	Bunding (CB/SEB)	2024-25	Mahesh	1014	419/*/*	13	RMT	0.01
Manslapur	Soil & Moisture	Boulder Waste Weir	2024-25		1014		0.0	RMT	0.00
Manslapur	Soil & Moisture	Bunding (CB/SEB)	2024-25	Syed Javid Ali	1015	419/*/*	45	RMT	0.02
Manslapur	Soil & Moisture	Boulder Waste Weir	2024-25		1015		0.0	RMT	0.00
Manslapur	Soil & Moisture	Bunding (CB/SEB)	2024-25	Mahesh	1016	420/*/*	52	RMT	0.03
Manslapur	Soil & Moisture	Boulder Waste Weir	2024-25		1016		0.0	RMT	0.00
Manslapur	Soil & Moisture	Bunding (CB/SEB)	2024-25	M. Faiz Ahmed Beg S/o D. M. M. N	1017	421/*1	8	RMT	0.00
Manslapur	Soil & Moisture	Boulder Waste Weir	2024-25		1017		0.0	RMT	0.00
Manslapur	Soil & Moisture	Bunding (CB/SEB)	2024-25	Do.Thimmappa S/o Paguntappa	1018	421/*3	8	RMT	0.00
Manslapur	Soil & Moisture	Boulder Waste Weir	2024-25		1018		0.0	RMT	0.00
Manslapur	Soil & Moisture	Bunding (CB/SEB)	2024-25	Maruti.	1019	421/*5	4	RMT	0.00

Manslapur	Soil & Moisture	Boulder Waste Weir	2024-25		1019		0.0	RMT	0.00
Manslapur	Soil & Moisture	Bunding (CB/SEB)	2024-25	Mrs. Sabamma W/o Siddappa	1020	421/*4	9	RMT	0.00
Manslapur	Soil & Moisture	Boulder Waste Weir	2024-25		1020		0.0	RMT	0.00
Manslapur	Soil & Moisture	Bunding (CB/SEB)	2024-25	Savareppa	1021	421/*2	4	RMT	0.00
Manslapur	Soil & Moisture	Boulder Waste Weir	2024-25		1021		0.0	RMT	0.00
Manslapur	Soil & Moisture	Bunding (CB/SEB)	2024-25	Mallappa	1022	422/*2	28	RMT	0.02
Manslapur	Soil & Moisture	Boulder Waste Weir	2024-25		1022		0.0	RMT	0.00
Manslapur	Soil & Moisture	Bunding (CB/SEB)	2024-25	Sharanappa	1023	422/*1	10	RMT	0.01
Manslapur	Soil & Moisture	Boulder Waste Weir	2024-25		1023		0.0	RMT	0.00
Manslapur	Soil & Moisture	Bunding (CB/SEB)	2024-25	Shivamma D/o Pampapathy	1024	422/*3	31	RMT	0.02
Manslapur	Soil & Moisture	Boulder Waste Weir	2024-25		1024		0.0	RMT	0.00
Manslapur	Soil & Moisture	Bunding (CB/SEB)	2024-25	Tammanna	1025	423/*6	24	RMT	0.01
Manslapur	Soil & Moisture	Boulder Waste Weir	2024-25		1025		0.0	RMT	0.00
Manslapur	Soil & Moisture	Bunding (CB/SEB)	2024-25	Tayappa S/o Jambayya	1026	423/*1	6	RMT	0.00
Manslapur	Soil & Moisture	Boulder Waste Weir	2024-25		1026		0.0	RMT	0.00
Manslapur	Soil & Moisture	Bunding (CB/SEB)	2024-25	Narasingappa	1027	423/*2	8	RMT	0.00
Manslapur	Soil & Moisture	Boulder Waste Weir	2024-25		1027		0.0	RMT	0.00
Manslapur	Soil & Moisture	Bunding (CB/SEB)	2024-25	Basavaraja	1028	423/*7	24	RMT	0.01
Manslapur	Soil & Moisture	Boulder Waste Weir	2024-25		1028		0.0	RMT	0.00
Manslapur	Soil & Moisture	Bunding (CB/SEB)	2024-25	Sayabanna S/o Ramanna	1029	423/*5	7	RMT	0.00
Manslapur	Soil & Moisture	Boulder Waste Weir	2024-25		1029		0.0	RMT	0.00
Manslapur	Soil & Moisture	Bunding (CB/SEB)	2024-25	Hanumanthappa	1030	423/*4	24	RMT	0.01
Manslapur	Soil & Moisture	Boulder Waste Weir	2024-25		1030		0.0	RMT	0.00
Manslapur	Soil & Moisture	Bunding (CB/SEB)	2024-25	S Gopala Reddy.	1031	424/*1	69	RMT	0.04
Manslapur	Soil & Moisture	Boulder Waste Weir	2024-25		1031		0.0	RMT	0.00
Manslapur	Soil & Moisture	Bunding (CB/SEB)	2024-25	P Chandrashekhara.	1032	424/*3	10	RMT	0.01
Manslapur	Soil & Moisture	Boulder Waste Weir	2024-25		1032		0.0	RMT	0.00
Manslapur	Soil & Moisture	Bunding (CB/SEB)	2024-25	P Chandrashekhara.	1033	424/*4	4	RMT	0.00
Manslapur	Soil & Moisture	Boulder Waste Weir	2024-25		1033		0.0	RMT	0.00
Manslapur	Soil & Moisture	Bunding (CB/SEB)	2024-25	P veeresha.	1034	424/*2	77	RMT	0.04

Manslapur	Soil & Moisture	Boulder Waste Weir	2024-25		1034		0.0	RMT	0.00
Manslapur	Soil & Moisture	Bunding (CB/SEB)	2024-25	Syed S/o Sharamastahussain	1035	425/*2	59	RMT	0.03
Manslapur	Soil & Moisture	Boulder Waste Weir	2024-25		1035		0.0	RMT	0.00
Manslapur	Soil & Moisture	Bunding (CB/SEB)	2024-25	Hazarabhi W/o Syad Isaq Fhi	1036	425/*1	55	RMT	0.03
Manslapur	Soil & Moisture	Boulder Waste Weir	2024-25		1036		0.0	RMT	0.00
Manslapur	Soil & Moisture	Bunding (CB/SEB)	2024-25	Channabasappa	1037	426/*/*	3	RMT	0.00
Manslapur	Soil & Moisture	Boulder Waste Weir	2024-25		1037		0.0	RMT	0.00
Manslapur	Soil & Moisture	Bunding (CB/SEB)	2024-25	Pagundappa	1038	426/*/*	3	RMT	0.00
Manslapur	Soil & Moisture	Boulder Waste Weir	2024-25		1038		0.0	RMT	0.00
Manslapur	Soil & Moisture	Bunding (CB/SEB)	2024-25	Bassappa S/o Thimmappa	1039	426/*/*	4	RMT	0.00
Manslapur	Soil & Moisture	Boulder Waste Weir	2024-25		1039		0.0	RMT	0.00
Manslapur	Soil & Moisture	Bunding (CB/SEB)	2024-25	Mallappa	1040	427/*2	28	RMT	0.02
Manslapur	Soil & Moisture	Boulder Waste Weir	2024-25		1040		0.0	RMT	0.00
Manslapur	Soil & Moisture	Bunding (CB/SEB)	2024-25	Rasoolabhi W/o Sharamastahussain	1041	427/*/*	41	RMT	0.02
Manslapur	Soil & Moisture	Boulder Waste Weir	2024-25		1041		0.0	RMT	0.00
Manslapur	Soil & Moisture	Bunding (CB/SEB)	2024-25	Vishalakshi	1042	428/*/*	44	RMT	0.02
Manslapur	Soil & Moisture	Boulder Waste Weir	2024-25		1042		0.0	RMT	0.00
Manslapur	Soil & Moisture	Bunding (CB/SEB)	2024-25	Vishalakshi	1043	429/*/*	41	RMT	0.02
Manslapur	Soil & Moisture	Boulder Waste Weir	2024-25		1043		0.0	RMT	0.00
Manslapur	Soil & Moisture	Bunding (CB/SEB)	2024-25	Vishalakshi	1044	430/*/*	44	RMT	0.02
Manslapur	Soil & Moisture	Boulder Waste Weir	2024-25		1044		0.0	RMT	0.00
Manslapur	Soil & Moisture	Bunding (CB/SEB)	2024-25	Vishalakshi	1045	431/*/*	73	RMT	0.04
Manslapur	Soil & Moisture	Boulder Waste Weir	2024-25		1045		0.0	RMT	0.00
Manslapur	Soil & Moisture	Bunding (CB/SEB)	2024-25	Sujata	1046	432/*/*	4	RMT	0.00
Manslapur	Soil & Moisture	Boulder Waste Weir	2024-25		1046		0.0	RMT	0.00
Manslapur	Soil & Moisture	Bunding (CB/SEB)	2024-25	Basavaraja	1047	433/*2	8	RMT	0.00
Manslapur	Soil & Moisture	Boulder Waste Weir	2024-25		1047		0.0	RMT	0.00
Manslapur	Soil & Moisture	Bunding (CB/SEB)	2024-25	Sankranna Pvt	1048	433/*1	7	RMT	0.00
Manslapur	Soil & Moisture	Boulder Waste Weir	2024-25		1048		0.0	RMT	0.00
Manslapur	Soil & Moisture	Bunding (CB/SEB)	2024-25	Naganna	1049	434/*2	7	RMT	0.00

Manslapur	Soil & Moisture	Boulder Waste Weir	2024-25		1049		0.0	RMT	0.00
Manslapur	Soil & Moisture	Bunding (CB/SEB)	2024-25	Basavaraja	1050	434/*/3	6	RMT	0.00
Manslapur	Soil & Moisture	Boulder Waste Weir	2024-25		1050		0.0	RMT	0.00
Manslapur	Soil & Moisture	Bunding (CB/SEB)	2024-25	Sankranna	1051	434/*/1	13	RMT	0.01
Manslapur	Soil & Moisture	Boulder Waste Weir	2024-25		1051		0.0	RMT	0.00
Manslapur	Soil & Moisture	Bunding (CB/SEB)	2024-25	Abhisheka Reddy	1052	435/*/3	3	RMT	0.00
Manslapur	Soil & Moisture	Boulder Waste Weir	2024-25		1052		0.0	RMT	0.00
Manslapur	Soil & Moisture	Bunding (CB/SEB)	2024-25	Parvathamma W/o Chennabasanago	1053	435/*/3	3	RMT	0.00
Manslapur	Soil & Moisture	Boulder Waste Weir	2024-25		1053		0.0	RMT	0.00
Manslapur	Soil & Moisture	Bunding (CB/SEB)	2024-25	Rajasekharappa	1054	435/*/3	21	RMT	0.01
Manslapur	Soil & Moisture	Boulder Waste Weir	2024-25		1054		0.0	RMT	0.00
Manslapur	Soil & Moisture	Bunding (CB/SEB)	2024-25	Mrs. Gangamma W/o Rudrappa	1055	435/*/2	8	RMT	0.00
Manslapur	Soil & Moisture	Boulder Waste Weir	2024-25		1055		0.0	RMT	0.00
Manslapur	Soil & Moisture	Bunding (CB/SEB)	2024-25	Sugamma W/o Shidramappa	1056	435/*/1	9	RMT	0.00
Manslapur	Soil & Moisture	Boulder Waste Weir	2024-25		1056		0.0	RMT	0.00
Manslapur	Soil & Moisture	Bunding (CB/SEB)	2024-25	Nagappa S/o Basanna	1057	436/*/*	10	RMT	0.01
Manslapur	Soil & Moisture	Boulder Waste Weir	2024-25		1057		0.0	RMT	0.00
Manslapur	Soil & Moisture	Bunding (CB/SEB)	2024-25	Sugamma	1058	436/*/*	11	RMT	0.01
Manslapur	Soil & Moisture	Boulder Waste Weir	2024-25		1058		0.0	RMT	0.00
Manslapur	Soil & Moisture	Bunding (CB/SEB)	2024-25	Basavaraj	1059	86/*/*	344	RMT	0.19
Manslapur	Soil & Moisture	Boulder Waste Weir	2024-25		1059		0.0	RMT	0.00
Manslapur	Soil & Moisture	Bunding (CB/SEB)	2024-25	Siddaramappa	1060	86/*/*	385	RMT	0.21
Manslapur	Soil & Moisture	Boulder Waste Weir	2024-25		1060		0.0	RMT	0.00
Manslapur	Soil & Moisture	Bunding (CB/SEB)	2024-25	K Nirmala	1061	88/*/5	368	RMT	0.20
Manslapur	Soil & Moisture	Boulder Waste Weir	2024-25		1061		0.0	RMT	0.00
Manslapur	Soil & Moisture	Bunding (CB/SEB)	2024-25	Veni Urf Triveni	1062	88/*/4	34	RMT	0.02
Manslapur	Soil & Moisture	Boulder Waste Weir	2024-25		1062		0.0	RMT	0.00
Manslapur	Soil & Moisture	Bunding (CB/SEB)	2024-25	Satyamma W/o Anjinayya	1063	88/*/1	7	RMT	0.00
Manslapur	Soil & Moisture	Boulder Waste Weir	2024-25		1063		0.0	RMT	0.00
Manslapur	Soil & Moisture	Bunding (CB/SEB)	2024-25	SandeeS/o Sharanabasappa	1064	114/*/*	485	RMT	0.27

Manslapur	Soil & Moisture	Boulder Waste Weir	2024-25		1064		0.0	RMT	0.00
Manslapur	Soil & Moisture	Bunding (CB/SEB)	2024-25	Bheemavva	1065	115/*/5	40	RMT	0.02
Manslapur	Soil & Moisture	Boulder Waste Weir	2024-25		1065		0.0	RMT	0.00
Manslapur	Soil & Moisture	Bunding (CB/SEB)	2025-26	Mahesh	1066	115/*/3	41	RMT	0.02
Manslapur	Soil & Moisture	Boulder Waste Weir	2025-26		1066		0.0	RMT	0.00
Manslapur	Soil & Moisture	Bunding (CB/SEB)	2025-26	Yallamma.	1067	115/*/6	34	RMT	0.02
Manslapur	Soil & Moisture	Boulder Waste Weir	2025-26		1067		0.0	RMT	0.00
Manslapur	Soil & Moisture	Bunding (CB/SEB)	2025-26	Venkatesha	1068	115/*/2	81	RMT	0.04
Manslapur	Soil & Moisture	Boulder Waste Weir	2025-26		1068		0.0	RMT	0.00
Manslapur	Soil & Moisture	Bunding (CB/SEB)	2025-26	Mahesh	1069	116/*/3	41	RMT	0.02
Manslapur	Soil & Moisture	Boulder Waste Weir	2025-26		1069		0.0	RMT	0.00
Manslapur	Soil & Moisture	Bunding (CB/SEB)	2025-26	Venkatesha	1070	116/*/2	74	RMT	0.04
Manslapur	Soil & Moisture	Boulder Waste Weir	2025-26		1070		0.0	RMT	0.00
Manslapur	Soil & Moisture	Bunding (CB/SEB)	2025-26	Paguntappa	1071	117/*/3	112	RMT	0.06
Manslapur	Soil & Moisture	Boulder Waste Weir	2025-26		1071		0.0	RMT	0.00
Manslapur	Soil & Moisture	Bunding (CB/SEB)	2025-26	Siddappa	1072	117/*/5	116	RMT	0.06
Manslapur	Soil & Moisture	Boulder Waste Weir	2025-26		1072		0.0	RMT	0.00
Manslapur	Soil & Moisture	Bunding (CB/SEB)	2025-26	Siddappa	1073	117/*/2	116	RMT	0.06
Manslapur	Soil & Moisture	Boulder Waste Weir	2025-26		1073		0.0	RMT	0.00
Manslapur	Soil & Moisture	Bunding (CB/SEB)	2025-26	Siddappa	1074	117/*/4	62	RMT	0.03
Manslapur	Soil & Moisture	Boulder Waste Weir	2025-26		1074		0.0	RMT	0.00
Manslapur	Soil & Moisture	Bunding (CB/SEB)	2025-26	Siddappa	1075	117/*/7	62	RMT	0.03
Manslapur	Soil & Moisture	Boulder Waste Weir	2025-26		1075		0.0	RMT	0.00
Manslapur	Soil & Moisture	Bunding (CB/SEB)	2025-26	Ishappa	1076	118/*/1	75	RMT	0.04
Manslapur	Soil & Moisture	Boulder Waste Weir	2025-26		1076		0.0	RMT	0.00
Manslapur	Soil & Moisture	Bunding (CB/SEB)	2025-26	Mahesh	1077	118/*/5	13	RMT	0.01
Manslapur	Soil & Moisture	Boulder Waste Weir	2025-26		1077		0.0	RMT	0.00
Manslapur	Soil & Moisture	Bunding (CB/SEB)	2025-26	Mahesh	1078	118/*/6	34	RMT	0.02
Manslapur	Soil & Moisture	Boulder Waste Weir	2025-26		1078		0.0	RMT	0.00
Manslapur	Soil & Moisture	Bunding (CB/SEB)	2025-26	Srinivasa	1079	118/*/2	110	RMT	0.06

Manslapur	Soil & Moisture	Boulder Waste Weir	2025-26		1079		0.0	RMT	0.00
Manslapur	Soil & Moisture	Bunding (CB/SEB)	2025-26	Srinivasa	1080	118/*/3	83	RMT	0.05
Manslapur	Soil & Moisture	Boulder Waste Weir	2025-26		1080		0.0	RMT	0.00
Manslapur	Soil & Moisture	Bunding (CB/SEB)	2025-26	Srinivasa	1081	118/*/4	117	RMT	0.06
Manslapur	Soil & Moisture	Boulder Waste Weir	2025-26		1081		0.0	RMT	0.00
Manslapur	Soil & Moisture	Bunding (CB/SEB)	2025-26	Sandeep S/o Sharanabasappa	1082	119/*/*	661	RMT	0.36
Manslapur	Soil & Moisture	Boulder Waste Weir	2025-26		1082		0.0	RMT	0.00
Manslapur	Soil & Moisture	Bunding (CB/SEB)	2025-26	Anasuya	1083	120/*/1	142	RMT	0.08
Manslapur	Soil & Moisture	Boulder Waste Weir	2025-26		1083		0.0	RMT	0.00
Manslapur	Soil & Moisture	Bunding (CB/SEB)	2025-26	Mariyappagowda	1084	120/*/2	138	RMT	0.08
Manslapur	Soil & Moisture	Boulder Waste Weir	2025-26		1084		0.0	RMT	0.00
Manslapur	Soil & Moisture	Bunding (CB/SEB)	2025-26	Shivakumara Police Patil	1085	120/*/3	215	RMT	0.12
Manslapur	Soil & Moisture	Boulder Waste Weir	2025-26		1085		0.0	RMT	0.00
Manslapur	Soil & Moisture	Bunding (CB/SEB)	2025-26	Saraswati	1086	120/*/4	172	RMT	0.09
Manslapur	Soil & Moisture	Boulder Waste Weir	2025-26		1086		0.0	RMT	0.00
Manslapur	Soil & Moisture	Bunding (CB/SEB)	2025-26	Mariyappagowda	1087	121/*/*	284	RMT	0.16
Manslapur	Soil & Moisture	Boulder Waste Weir	2025-26		1087		0.0	RMT	0.00
Manslapur	Soil & Moisture	Bunding (CB/SEB)	2025-26	Ayyappa	1088	122/*/4	162	RMT	0.09
Manslapur	Soil & Moisture	Boulder Waste Weir	2025-26		1088		0.0	RMT	0.00
Manslapur	Soil & Moisture	Bunding (CB/SEB)	2025-26	Gouramma D/o Hanumantha	1089	122/*/2	80	RMT	0.04
Manslapur	Soil & Moisture	Boulder Waste Weir	2025-26		1089		0.0	RMT	0.00
Manslapur	Soil & Moisture	Bunding (CB/SEB)	2025-26	Jambanna M/o Gouramma Mansalap	1090	122/*/3	115	RMT	0.06
Manslapur	Soil & Moisture	Boulder Waste Weir	2025-26		1090		0.0	RMT	0.00
Manslapur	Soil & Moisture	Bunding (CB/SEB)	2025-26	Shantabai W/o Veeranna	1091	122/*/1	147	RMT	0.08
Manslapur	Soil & Moisture	Boulder Waste Weir	2025-26		1091		1.5	RMT	0.02
Manslapur	Soil & Moisture	Bunding (CB/SEB)	2025-26	Ghulam Mohammed S/o Sheikh Mia	1092	190/*/2	6	RMT	0.00
Manslapur	Soil & Moisture	Boulder Waste Weir	2025-26		1092		1.5	RMT	0.02
Manslapur	Soil & Moisture	Bunding (CB/SEB)	2025-26	Balappa	1093	190/*/3	8	RMT	0.00
Manslapur	Soil & Moisture	Boulder Waste Weir	2025-26		1093		0.0	RMT	0.00
Manslapur	Soil & Moisture	Bunding (CB/SEB)	2025-26	Laxmi	1094	190/*/1	62	RMT	0.03

Manslapur	Soil & Moisture	Boulder Waste Weir	2025-26		1094		0.0	RMT	0.00
Manslapur	Soil & Moisture	Bunding (CB/SEB)	2025-26	Shettappa	1095	191/**	3	RMT	0.00
Manslapur	Soil & Moisture	Boulder Waste Weir	2025-26		1095		0.0	RMT	0.00
Manslapur	Soil & Moisture	Bunding (CB/SEB)	2025-26	Siddappa	1096	191/**	3	RMT	0.00
Manslapur	Soil & Moisture	Boulder Waste Weir	2025-26		1096		0.0	RMT	0.00
Manslapur	Soil & Moisture	Bunding (CB/SEB)	2025-26	Hanamantha	1097	191/**	31	RMT	0.02
Manslapur	Soil & Moisture	Boulder Waste Weir	2025-26		1097		0.0	RMT	0.00
Manslapur	Soil & Moisture	Bunding (CB/SEB)	2025-26	Husenamma W/o Hanmayya	1098	191/**	9	RMT	0.00
Manslapur	Soil & Moisture	Boulder Waste Weir	2025-26		1098		0.0	RMT	0.00
Manslapur	Soil & Moisture	Bunding (CB/SEB)	2025-26	Sanna Nagappa	1099	192/**	7	RMT	0.00
Manslapur	Soil & Moisture	Boulder Waste Weir	2025-26		1099		0.0	RMT	0.00
Manslapur	Soil & Moisture	Bunding (CB/SEB)	2025-26	Siddappa	1100	192/**	7	RMT	0.00
Manslapur	Soil & Moisture	Boulder Waste Weir	2025-26		1100		0.0	RMT	0.00
Manslapur	Soil & Moisture	Bunding (CB/SEB)	2025-26	K S Patil	1101	193/**	178	RMT	0.10
Manslapur	Soil & Moisture	Boulder Waste Weir	2025-26		1101		0.0	RMT	0.00
Manslapur	Soil & Moisture	Bunding (CB/SEB)	2025-26	Siddappa Patil	1102	193/**	177	RMT	0.10
Manslapur	Soil & Moisture	Boulder Waste Weir	2025-26		1102		0.0	RMT	0.00
Manslapur	Soil & Moisture	Bunding (CB/SEB)	2025-26	K S Patil	1103	194/**	31	RMT	0.02
Manslapur	Soil & Moisture	Boulder Waste Weir	2025-26		1103		0.0	RMT	0.00
Manslapur	Soil & Moisture	Bunding (CB/SEB)	2025-26	Siddappa Patil	1104	194/**	31	RMT	0.02
Manslapur	Soil & Moisture	Boulder Waste Weir	2025-26		1104		0.0	RMT	0.00
Manslapur	Soil & Moisture	Bunding (CB/SEB)	2025-26	Erappa	1105	195*/6	65	RMT	0.04
Manslapur	Soil & Moisture	Boulder Waste Weir	2025-26		1105		0.0	RMT	0.00
Manslapur	Soil & Moisture	Bunding (CB/SEB)	2025-26	Dodda Mallayya	1106	195*/4	65	RMT	0.04
Manslapur	Soil & Moisture	Boulder Waste Weir	2025-26		1106		0.0	RMT	0.00
Manslapur	Soil & Moisture	Bunding (CB/SEB)	2025-26	Mallikarjuna	1107	195*/2	12	RMT	0.01
Manslapur	Soil & Moisture	Boulder Waste Weir	2025-26		1107		0.0	RMT	0.00
Manslapur	Soil & Moisture	Bunding (CB/SEB)	2025-26	Mallikarjuna	1108	195*/3	41	RMT	0.02
Manslapur	Soil & Moisture	Boulder Waste Weir	2025-26		1108		0.0	RMT	0.00
Manslapur	Soil & Moisture	Bunding (CB/SEB)	2025-26	Y Rajeshwari W/o Y. Vijay Kumar	1109	195*/7	8	RMT	0.00

Manslapur	Soil & Moisture	Boulder Waste Weir	2025-26		1109		0.0	RMT	0.00
Manslapur	Soil & Moisture	Bunding (CB/SEB)	2025-26	Sanna Thimmanna	1110	195/*/5	65	RMT	0.04
Manslapur	Soil & Moisture	Boulder Waste Weir	2025-26		1110		0.0	RMT	0.00
Manslapur	Soil & Moisture	Bunding (CB/SEB)	2025-26	Hanumappa	1111	195/*/1	181	RMT	0.10
Manslapur	Soil & Moisture	Boulder Waste Weir	2025-26		1111		0.0	RMT	0.00
Manslapur	Soil & Moisture	Bunding (CB/SEB)	2025-26	Paguntappa	1112	196/*/4	41	RMT	0.02
Manslapur	Soil & Moisture	Boulder Waste Weir	2025-26		1112		0.0	RMT	0.00
Manslapur	Soil & Moisture	Bunding (CB/SEB)	2025-26	Paguntappa	1113	196/*/4	114	RMT	0.06
Manslapur	Soil & Moisture	Boulder Waste Weir	2025-26		1113		0.0	RMT	0.00
Manslapur	Soil & Moisture	Bunding (CB/SEB)	2025-26	Y Rajeshwari W/o Y. Vijay Kumar S	1114	196/*/2	79	RMT	0.04
Manslapur	Soil & Moisture	Boulder Waste Weir	2025-26		1114		0.0	RMT	0.00
Manslapur	Soil & Moisture	Bunding (CB/SEB)	2025-26	Y Rajeshwari W/o Y. Vijay Kumar S	1115	196/*/3	47	RMT	0.03
Manslapur	Soil & Moisture	Boulder Waste Weir	2025-26		1115		0.0	RMT	0.00
Manslapur	Soil & Moisture	Bunding (CB/SEB)	2025-26	Mr. Eerappa	1116	196/*/1	42	RMT	0.02
Manslapur	Soil & Moisture	Boulder Waste Weir	2025-26		1116		0.0	RMT	0.00
Manslapur	Soil & Moisture	Bunding (CB/SEB)	2025-26	Sanna Thimmanna	1117	196/*/5	144	RMT	0.08
Manslapur	Soil & Moisture	Boulder Waste Weir	2025-26		1117		0.0	RMT	0.00
Manslapur	Soil & Moisture	Bunding (CB/SEB)	2025-26	Sumangalamma	1118	196/*/1	103	RMT	0.06
Manslapur	Soil & Moisture	Boulder Waste Weir	2025-26		1118		0.0	RMT	0.00
Manslapur	Soil & Moisture	Bunding (CB/SEB)	2025-26	Tayappa	1119	197/*/8	62	RMT	0.03
Manslapur	Soil & Moisture	Boulder Waste Weir	2025-26		1119		0.0	RMT	0.00
Manslapur	Soil & Moisture	Bunding (CB/SEB)	2025-26	Dodda Mallayya	1120	197/*/4	48	RMT	0.03
Manslapur	Soil & Moisture	Boulder Waste Weir	2025-26		1120		0.0	RMT	0.00
Manslapur	Soil & Moisture	Bunding (CB/SEB)	2025-26	Narasappa	1121	197/*/7	9	RMT	0.00
Manslapur	Soil & Moisture	Boulder Waste Weir	2025-26		1121		0.0	RMT	0.00
Manslapur	Soil & Moisture	Bunding (CB/SEB)	2025-26	Mallikarjuna	1122	197/*/3	41	RMT	0.02
Manslapur	Soil & Moisture	Boulder Waste Weir	2025-26		1122		0.0	RMT	0.00
Manslapur	Soil & Moisture	Bunding (CB/SEB)	2025-26	Lakshmi W /o Venkata Reddy.	1123	197/*/2	39	RMT	0.02
Manslapur	Soil & Moisture	Boulder Waste Weir	2025-26		1123		0.0	RMT	0.00
Manslapur	Soil & Moisture	Bunding (CB/SEB)	2025-26	Venkatareddy	1124	197/*/1	217	RMT	0.12

Manslapur	Soil & Moisture	Boulder Waste Weir	2025-26		1124		0.0	RMT	0.00
Manslapur	Soil & Moisture	Bunding (CB/SEB)	2025-26	Y Rajeshwari W/o Y. Vijay Kumar	1125	197/*/6	8	RMT	0.00
Manslapur	Soil & Moisture	Boulder Waste Weir	2025-26		1125		0.0	RMT	0.00
Manslapur	Soil & Moisture	Bunding (CB/SEB)	2025-26	Sanna Thimmanna	1126	197/*/5	43	RMT	0.02
Manslapur	Soil & Moisture	Boulder Waste Weir	2025-26		1126		0.0	RMT	0.00
Manslapur	Soil & Moisture	Bunding (CB/SEB)	2025-26	Hampamma	1127	197/*/7	9	RMT	0.00
Manslapur	Soil & Moisture	Boulder Waste Weir	2025-26		1127		0.0	RMT	0.00
Manslapur	Soil & Moisture	Bunding (CB/SEB)	2025-26	K Nagareddy	1128	198/*/3	76	RMT	0.04
Manslapur	Soil & Moisture	Boulder Waste Weir	2025-26		1128		0.0	RMT	0.00
Manslapur	Soil & Moisture	Bunding (CB/SEB)	2025-26	K Mallappa	1129	198/*/4	76	RMT	0.04
Manslapur	Soil & Moisture	Boulder Waste Weir	2025-26		1129		0.0	RMT	0.00
Manslapur	Soil & Moisture	Bunding (CB/SEB)	2025-26	Tayappa	1130	198/*/1	116	RMT	0.06
Manslapur	Soil & Moisture	Boulder Waste Weir	2025-26		1130		0.0	RMT	0.00
Manslapur	Soil & Moisture	Bunding (CB/SEB)	2025-26	K S Patil	1131	199/*/*	284	RMT	0.16
Manslapur	Soil & Moisture	Boulder Waste Weir	2025-26		1131		0.0	RMT	0.00
Manslapur	Soil & Moisture	Bunding (CB/SEB)	2025-26	Siddappa Patil	1132	199/*/*	284	RMT	0.16
Manslapur	Soil & Moisture	Boulder Waste Weir	2025-26		1132		0.0	RMT	0.00
Manslapur	Soil & Moisture	Bunding (CB/SEB)	2025-26	Thimmanna S/o Pagunteppa	1133	200/*/1	6	RMT	0.00
Manslapur	Soil & Moisture	Boulder Waste Weir	2025-26		1133		0.0	RMT	0.00
Manslapur	Soil & Moisture	Bunding (CB/SEB)	2025-26	Pagunti	1134	200/*/2	6	RMT	0.00
Manslapur	Soil & Moisture	Boulder Waste Weir	2025-26		1134		0.0	RMT	0.00
Manslapur	Soil & Moisture	Bunding (CB/SEB)	2025-26	Shailaja W/o Rajashekara.	1135	200/*/3	6	RMT	0.00
Manslapur	Soil & Moisture	Boulder Waste Weir	2025-26		1135		0.0	RMT	0.00
Manslapur	Soil & Moisture	Bunding (CB/SEB)	2025-26	Shailaja W/o Rajashekara.	1136	200/*/4	39	RMT	0.02
Manslapur	Soil & Moisture	Boulder Waste Weir	2025-26		1136		0.0	RMT	0.00
Manslapur	Soil & Moisture	Bunding (CB/SEB)	2025-26	Gopala S/o Basavaraja	1137	201/*/3	7	RMT	0.00
Manslapur	Soil & Moisture	Boulder Waste Weir	2025-26		1137		0.0	RMT	0.00
Manslapur	Soil & Moisture	Bunding (CB/SEB)	2025-26	Syed Shams Tabrez Hussaini S/o Sy	1138	201/*/2	12	RMT	0.01
Manslapur	Soil & Moisture	Boulder Waste Weir	2025-26		1138		0.0	RMT	0.00
Manslapur	Soil & Moisture	Bunding (CB/SEB)	2025-26	Hanmuntha S/o Laxmana	1139	201/*/1	12	RMT	0.01

Manslapur	Soil & Moisture	Boulder Waste Weir	2025-26		1139		0.0	RMT	0.00
Manslapur	Soil & Moisture	Bunding (CB/SEB)	2025-26	Manorama	1140	202/*/1	79	RMT	0.04
Manslapur	Soil & Moisture	Boulder Waste Weir	2025-26		1140		0.0	RMT	0.00
Manslapur	Soil & Moisture	Bunding (CB/SEB)	2025-26	Ramayya S/o Narasayya	1141	202/*/3	89	RMT	0.05
Manslapur	Soil & Moisture	Boulder Waste Weir	2025-26		1141		0.0	RMT	0.00
Manslapur	Soil & Moisture	Bunding (CB/SEB)	2025-26	Syed	1142	202/*/2	73	RMT	0.04
Manslapur	Soil & Moisture	Boulder Waste Weir	2025-26		1142		0.0	RMT	0.00
Manslapur	Soil & Moisture	Bunding (CB/SEB)	2025-26	Shiddappa	1143	204/*/1	10	RMT	0.01
Manslapur	Soil & Moisture	Boulder Waste Weir	2025-26		1143		0.0	RMT	0.00
Manslapur	Soil & Moisture	Bunding (CB/SEB)	2025-26	Gyanappa	1144	205/*/24	10	RMT	0.01
Manslapur	Soil & Moisture	Boulder Waste Weir	2025-26		1144		0.0	RMT	0.00
Manslapur	Soil & Moisture	Bunding (CB/SEB)	2025-26	Gyanappa	1145	205/*/32	3	RMT	0.00
Manslapur	Soil & Moisture	Boulder Waste Weir	2025-26		1145		0.0	RMT	0.00
Manslapur	Soil & Moisture	Bunding (CB/SEB)	2025-26	Gyanappa	1146	205/*/4	17	RMT	0.01
Manslapur	Soil & Moisture	Boulder Waste Weir	2025-26		1146		0.0	RMT	0.00
Manslapur	Soil & Moisture	Bunding (CB/SEB)	2025-26	Channappa	1147	205/*/11	4	RMT	0.00
Manslapur	Soil & Moisture	Boulder Waste Weir	2025-26		1147		0.0	RMT	0.00
Manslapur	Soil & Moisture	Bunding (CB/SEB)	2025-26	Thippanna	1148	205/*/14	6	RMT	0.00
Manslapur	Soil & Moisture	Boulder Waste Weir	2025-26		1148		0.0	RMT	0.00
Manslapur	Soil & Moisture	Bunding (CB/SEB)	2025-26	Thippanna	1149	205/*/21	10	RMT	0.01
Manslapur	Soil & Moisture	Boulder Waste Weir	2025-26		1149		0.0	RMT	0.00
Manslapur	Soil & Moisture	Bunding (CB/SEB)	2025-26	Thimmappa	1150	205/*/25	8	RMT	0.00
Manslapur	Soil & Moisture	Boulder Waste Weir	2025-26		1150		0.0	RMT	0.00
Manslapur	Soil & Moisture	Bunding (CB/SEB)	2025-26	Tayappa	1151	205/*/28	21	RMT	0.01
Manslapur	Soil & Moisture	Boulder Waste Weir	2025-26		1151		0.0	RMT	0.00
Manslapur	Soil & Moisture	Bunding (CB/SEB)	2025-26	Dodda Nagappa	1152	205/*/12	4	RMT	0.00
Manslapur	Soil & Moisture	Boulder Waste Weir	2025-26		1152		0.0	RMT	0.00
Manslapur	Soil & Moisture	Bunding (CB/SEB)	2025-26	Dodda Mallayya S/o Paguntappa	1153	205/*/36	28	RMT	0.02
Manslapur	Soil & Moisture	Boulder Waste Weir	2025-26		1153		0.0	RMT	0.00
Manslapur	Soil & Moisture	Bunding (CB/SEB)	2025-26	Dodda Mallayya S/o Paguntappa	1154	205/*/26	31	RMT	0.02

Manslapur	Soil & Moisture	Boulder Waste Weir	2025-26		1154		0.0	RMT	0.00
Manslapur	Soil & Moisture	Bunding (CB/SEB)	2025-26	Paguntappa	1155	205/*/31	6	RMT	0.00
Manslapur	Soil & Moisture	Boulder Waste Weir	2025-26		1155		0.0	RMT	0.00
Manslapur	Soil & Moisture	Bunding (CB/SEB)	2025-26	Basalingamma	1156	205/*/1	7	RMT	0.00
Manslapur	Soil & Moisture	Boulder Waste Weir	2025-26		1156		0.0	RMT	0.00
Manslapur	Soil & Moisture	Bunding (CB/SEB)	2025-26	Bhimanna	1157	205/*/33	7	RMT	0.00
Manslapur	Soil & Moisture	Boulder Waste Weir	2025-26		1157		0.0	RMT	0.00
Manslapur	Soil & Moisture	Bunding (CB/SEB)	2025-26	Mallappa	1158	205/*/12	4	RMT	0.00
Manslapur	Soil & Moisture	Boulder Waste Weir	2025-26		1158		0.0	RMT	0.00
Manslapur	Soil & Moisture	Bunding (CB/SEB)	2025-26	Maremma	1159	205/*/23	14	RMT	0.01
Manslapur	Soil & Moisture	Boulder Waste Weir	2025-26		1159		0.0	RMT	0.00
Manslapur	Soil & Moisture	Bunding (CB/SEB)	2025-26	Yankappa,	1160	205/*/13	5	RMT	0.00
Manslapur	Soil & Moisture	Boulder Waste Weir	2025-26		1160		0.0	RMT	0.00
Manslapur	Soil & Moisture	Bunding (CB/SEB)	2025-26	Ramesh	1161	205/*/3	8	RMT	0.00
Manslapur	Soil & Moisture	Boulder Waste Weir	2025-26		1161		0.0	RMT	0.00
Manslapur	Soil & Moisture	Bunding (CB/SEB)	2025-26	Ramaswamy	1162	205/*/5	6	RMT	0.00
Manslapur	Soil & Moisture	Boulder Waste Weir	2025-26		1162		0.0	RMT	0.00
Manslapur	Soil & Moisture	Bunding (CB/SEB)	2025-26	Renuka W/o Siddappa (D/o Hanum	1163	205/*/30	21	RMT	0.01
Manslapur	Soil & Moisture	Boulder Waste Weir	2025-26		1163		0.0	RMT	0.00
Manslapur	Soil & Moisture	Bunding (CB/SEB)	2025-26	Lakshmana S/o Hanumantha.	1164	205/*/27	21	RMT	0.01
Manslapur	Soil & Moisture	Boulder Waste Weir	2025-26		1164		0.0	RMT	0.00
Manslapur	Soil & Moisture	Bunding (CB/SEB)	2025-26	Venkatareddy	1165	205/*/15	31	RMT	0.02
Manslapur	Soil & Moisture	Boulder Waste Weir	2025-26		1165		0.0	RMT	0.00
Manslapur	Soil & Moisture	Bunding (CB/SEB)	2025-26	Venkatareddy	1166	205/*/16	24	RMT	0.01
Manslapur	Soil & Moisture	Boulder Waste Weir	2025-26		1166		0.0	RMT	0.00
Manslapur	Soil & Moisture	Bunding (CB/SEB)	2025-26	Venkatareddy	1167	205/*/17	28	RMT	0.02
Manslapur	Soil & Moisture	Boulder Waste Weir	2025-26		1167		0.0	RMT	0.00
Manslapur	Soil & Moisture	Bunding (CB/SEB)	2025-26	Sharanappa	1168	205/*/7	3	RMT	0.00
Manslapur	Soil & Moisture	Boulder Waste Weir	2025-26		1168		0.0	RMT	0.00
Manslapur	Soil & Moisture	Bunding (CB/SEB)	2025-26	Sheelugunte	1169	205/*/29	21	RMT	0.01

Manslapur	Soil & Moisture	Boulder Waste Weir	2025-26		1169		1.5	RMT	0.02
Manslapur	Soil & Moisture	Bunding (CB/SEB)	2025-26	Sheelugunte	1170	205/*/34	48	RMT	0.03
Manslapur	Soil & Moisture	Boulder Waste Weir	2025-26		1170		1.5	RMT	0.02
Manslapur	Soil & Moisture	Bunding (CB/SEB)	2025-26	Sheeluguntappa	1171	205/*/10	4	RMT	0.00
Manslapur	Soil & Moisture	Boulder Waste Weir	2025-26		1171		1.5	RMT	0.02
Manslapur	Soil & Moisture	Bunding (CB/SEB)	2025-26	Sanna Ramayya	1172	205/*/6	4	RMT	0.00
Manslapur	Soil & Moisture	Boulder Waste Weir	2025-26		1172		1.5	RMT	0.02
Manslapur	Soil & Moisture	Bunding (CB/SEB)	2025-26	Siddappa	1173	205/*/9	7	RMT	0.00
Manslapur	Soil & Moisture	Boulder Waste Weir	2025-26		1173		0.0	RMT	0.00
Manslapur	Soil & Moisture	Bunding (CB/SEB)	2025-26	Siddhalingappa	1174	205/*/1	14	RMT	0.01
Manslapur	Soil & Moisture	Boulder Waste Weir	2025-26		1174		0.0	RMT	0.00
Manslapur	Soil & Moisture	Bunding (CB/SEB)	2025-26	Siddhalingappa	1175	205/*/38	17	RMT	0.01
Manslapur	Soil & Moisture	Boulder Waste Weir	2025-26		1175		0.0	RMT	0.00
Manslapur	Soil & Moisture	Bunding (CB/SEB)	2025-26	Siddlangamma	1176	205/*/20	14	RMT	0.01
Manslapur	Soil & Moisture	Boulder Waste Weir	2025-26		1176		1.5	RMT	0.02
Manslapur	Soil & Moisture	Bunding (CB/SEB)	2025-26	Samad Pasha	1177	205/*/19	43	RMT	0.02
Manslapur	Soil & Moisture	Boulder Waste Weir	2025-26		1177		0.0	RMT	0.00
Manslapur	Soil & Moisture	Bunding (CB/SEB)	2025-26	Hanamantha	1178	205/*/18	7	RMT	0.00
Manslapur	Soil & Moisture	Boulder Waste Weir	2025-26		1178		0.0	RMT	0.00
Manslapur	Soil & Moisture	Bunding (CB/SEB)	2025-26	Hanumantha	1179	205/*/35	40	RMT	0.02
Manslapur	Soil & Moisture	Boulder Waste Weir	2025-26		1179		0.0	RMT	0.00
Manslapur	Soil & Moisture	Bunding (CB/SEB)	2025-26	Hanumantha S/o Ishappa.	1180	205/*/37	4	RMT	0.00
Manslapur	Soil & Moisture	Boulder Waste Weir	2025-26		1180		0.0	RMT	0.00
Manslapur	Soil & Moisture	Bunding (CB/SEB)	2025-26	Huligeppa	1181	205/*/8	7	RMT	0.00
Manslapur	Soil & Moisture	Boulder Waste Weir	2025-26		1181		0.0	RMT	0.00
Manslapur	Soil & Moisture	Bunding (CB/SEB)	2025-26	S Sankarareddy	1182	206/*/9	8	RMT	0.00
Manslapur	Soil & Moisture	Boulder Waste Weir	2025-26		1182		0.0	RMT	0.00
Manslapur	Soil & Moisture	Bunding (CB/SEB)	2025-26	S Sankarareddy	1183	206/j/8	11	RMT	0.01
Manslapur	Soil & Moisture	Boulder Waste Weir	2025-26		1183		1.5	RMT	0.02
Manslapur	Soil & Moisture	Bunding (CB/SEB)	2025-26	G. Sanjeevareddy	1184	206/*/11	86	RMT	0.05

Manslapur	Soil & Moisture	Boulder Waste Weir	2025-26		1184		0.0	RMT	0.00
Manslapur	Soil & Moisture	Bunding (CB/SEB)	2025-26	G. Savitri	1185	206/*/10	65	RMT	0.04
Manslapur	Soil & Moisture	Boulder Waste Weir	2025-26		1185		0.0	RMT	0.00
Manslapur	Soil & Moisture	Bunding (CB/SEB)	2025-26	G. Savitri	1186	206/*/11	11	RMT	0.01
Manslapur	Soil & Moisture	Boulder Waste Weir	2025-26		1186		0.0	RMT	0.00
Manslapur	Soil & Moisture	Bunding (CB/SEB)	2025-26	Tayappa	1187	206/*/2	14	RMT	0.01
Manslapur	Soil & Moisture	Boulder Waste Weir	2025-26		1187		0.0	RMT	0.00
Manslapur	Soil & Moisture	Bunding (CB/SEB)	2025-26	Nagamma	1188	206/*/7	43	RMT	0.02
Manslapur	Soil & Moisture	Boulder Waste Weir	2025-26		1188		0.0	RMT	0.00
Manslapur	Soil & Moisture	Bunding (CB/SEB)	2025-26	Bhima	1189	206/*/5	6	RMT	0.00
Manslapur	Soil & Moisture	Boulder Waste Weir	2025-26		1189		0.0	RMT	0.00
Manslapur	Soil & Moisture	Bunding (CB/SEB)	2025-26	Ramanna	1190	206/*/4	7	RMT	0.00
Manslapur	Soil & Moisture	Boulder Waste Weir	2025-26		1190		0.0	RMT	0.00
Manslapur	Soil & Moisture	Bunding (CB/SEB)	2025-26	Lachayya	1191	206/*/3	14	RMT	0.01
Manslapur	Soil & Moisture	Boulder Waste Weir	2025-26		1191		0.0	RMT	0.00
Manslapur	Soil & Moisture	Bunding (CB/SEB)	2025-26	Siddappa	1192	206/*/1	8	RMT	0.00
Manslapur	Soil & Moisture	Boulder Waste Weir	2025-26		1192		0.0	RMT	0.00
Manslapur	Soil & Moisture	Bunding (CB/SEB)	2025-26	Hanumantha	1193	206/*/6	10	RMT	0.01
Manslapur	Soil & Moisture	Boulder Waste Weir	2025-26		1193		0.0	RMT	0.00
Manslapur	Soil & Moisture	Bunding (CB/SEB)	2025-26	G Sanjeevreddy	1194	207/**	388	RMT	0.21
Manslapur	Soil & Moisture	Boulder Waste Weir	2025-26		1194		0.0	RMT	0.00
Manslapur	Soil & Moisture	Bunding (CB/SEB)	2025-26	G. Savitri	1195	207/**	387	RMT	0.21
Manslapur	Soil & Moisture	Boulder Waste Weir	2025-26		1195		0.0	RMT	0.00
Manslapur	Soil & Moisture	Bunding (CB/SEB)	2025-26	K. Lakshmana S/o K. Venkateshwar	1196	208/*/3	69	RMT	0.04
Manslapur	Soil & Moisture	Boulder Waste Weir	2025-26		1196		0.0	RMT	0.00
Manslapur	Soil & Moisture	Bunding (CB/SEB)	2025-26	Basavaraja	1197	208/*/1	348	RMT	0.19
Manslapur	Soil & Moisture	Boulder Waste Weir	2025-26		1197		0.0	RMT	0.00
Manslapur	Soil & Moisture	Bunding (CB/SEB)	2025-26	Shivakumar S/o Siddaramappa Don	1198	208/*/2	281	RMT	0.15
Manslapur	Soil & Moisture	Boulder Waste Weir	2025-26		1198		0.0	RMT	0.00
Manslapur	Soil & Moisture	Bunding (CB/SEB)	2025-26	Sanna Thimmareddy S/o Guladasa	1199	209/**	523	RMT	0.29

Manslapur	Soil & Moisture	Boulder Waste Weir	2025-26		1199		0.0	RMT	0.00
Manslapur	Soil & Moisture	Bunding (CB/SEB)	2025-26	Dr. Mallikarjuna N S/o Girijashank	1200	210/*5	39	RMT	0.02
Manslapur	Soil & Moisture	Boulder Waste Weir	2025-26		1200		0.0	RMT	0.00
Manslapur	Soil & Moisture	Bunding (CB/SEB)	2025-26	Dodda.Mallaya	1201	210/*1	38	RMT	0.02
Manslapur	Soil & Moisture	Boulder Waste Weir	2025-26		1201		1.5	RMT	0.02
Manslapur	Soil & Moisture	Bunding (CB/SEB)	2025-26	Narasappa	1202	210/*7	24	RMT	0.01
Manslapur	Soil & Moisture	Boulder Waste Weir	2025-26		1202		0.0	RMT	0.00
Manslapur	Soil & Moisture	Bunding (CB/SEB)	2025-26	Nagappa	1203	210/*4	96	RMT	0.05
Manslapur	Soil & Moisture	Boulder Waste Weir	2025-26		1203		0.0	RMT	0.00
Manslapur	Soil & Moisture	Bunding (CB/SEB)	2025-26	Prabhuraya	1204	210/*10	21	RMT	0.01
Manslapur	Soil & Moisture	Boulder Waste Weir	2025-26		1204		1.5	RMT	0.02
Manslapur	Soil & Moisture	Bunding (CB/SEB)	2025-26	Pagunti	1205	210/*2	48	RMT	0.03
Manslapur	Soil & Moisture	Boulder Waste Weir	2025-26		1205		1.5	RMT	0.02
Manslapur	Soil & Moisture	Bunding (CB/SEB)	2025-26	Maremma	1206	210/*3	6	RMT	0.00
Manslapur	Soil & Moisture	Boulder Waste Weir	2025-26		1206		1.5	RMT	0.02
Manslapur	Soil & Moisture	Bunding (CB/SEB)	2025-26	Rajesh Pogal	1207	210/*9	138	RMT	0.08
Manslapur	Soil & Moisture	Boulder Waste Weir	2025-26		1207		0.0	RMT	0.00
Manslapur	Soil & Moisture	Bunding (CB/SEB)	2025-26	Shivappa	1208	210/*8	114	RMT	0.06
Manslapur	Soil & Moisture	Boulder Waste Weir	2025-26		1208		0.0	RMT	0.00
Manslapur	Soil & Moisture	Bunding (CB/SEB)	2025-26	Shilagunta	1209	210/*6	40	RMT	0.02
Manslapur	Soil & Moisture	Boulder Waste Weir	2025-26		1209		0.0	RMT	0.00
Manslapur	Soil & Moisture	Bunding (CB/SEB)	2025-26	Hanmuntha	1210	210/*7	21	RMT	0.01
Manslapur	Soil & Moisture	Boulder Waste Weir	2025-26		1210		0.0	RMT	0.00
Manslapur	Soil & Moisture	Bunding (CB/SEB)	2025-26	Husenappa	1211	210/*11	100	RMT	0.05
Manslapur	Soil & Moisture	Boulder Waste Weir	2025-26		1211		0.0	RMT	0.00
Manslapur	Soil & Moisture	Bunding (CB/SEB)	2025-26	Indira	1212	213/*8	34	RMT	0.02
Manslapur	Soil & Moisture	Boulder Waste Weir	2025-26		1212		0.0	RMT	0.00
Manslapur	Soil & Moisture	Bunding (CB/SEB)	2025-26	S Navin Kumara	1213	213/*2	39	RMT	0.02
Manslapur	Soil & Moisture	Boulder Waste Weir	2025-26		1213		0.0	RMT	0.00
Manslapur	Soil & Moisture	Bunding (CB/SEB)	2025-26	K Sanna Virupakshareddy	1214	213/*2	46	RMT	0.03

Manslapur	Soil & Moisture	Boulder Waste Weir	2025-26		1214		0.0	RMT	0.00
Manslapur	Soil & Moisture	Bunding (CB/SEB)	2025-26	K. Srinivasa S/o K. Raghavalu.	1215	213/*/3	41	RMT	0.02
Manslapur	Soil & Moisture	Boulder Waste Weir	2025-26		1215		0.0	RMT	0.00
Manslapur	Soil & Moisture	Bunding (CB/SEB)	2025-26	K. Srinivasa S/o K.Raghavalu. .	1216	213/*/5	4	RMT	0.00
Manslapur	Soil & Moisture	Boulder Waste Weir	2025-26		1216		0.0	RMT	0.00
Manslapur	Soil & Moisture	Bunding (CB/SEB)	2025-26	Pogal Veerash	1217	213/*/4	148	RMT	0.08
Manslapur	Soil & Moisture	Boulder Waste Weir	2025-26		1217		0.0	RMT	0.00
Manslapur	Soil & Moisture	Bunding (CB/SEB)	2025-26	B. Shailaja	1218	213/*/9	9	RMT	0.00
Manslapur	Soil & Moisture	Boulder Waste Weir	2025-26		1218		0.0	RMT	0.00
Manslapur	Soil & Moisture	Bunding (CB/SEB)	2025-26	Bheemaraya	1219	213/*/1	14	RMT	0.01
Manslapur	Soil & Moisture	Boulder Waste Weir	2025-26		1219		0.0	RMT	0.00
Manslapur	Soil & Moisture	Bunding (CB/SEB)	2025-26	Virupakshamma	1220	213/*/7	34	RMT	0.02
Manslapur	Soil & Moisture	Boulder Waste Weir	2025-26		1220		1.5	RMT	0.02
Manslapur	Soil & Moisture	Bunding (CB/SEB)	2025-26	Siddhayya	1221	162/*/1	28	RMT	0.02
Manslapur	Soil & Moisture	Boulder Waste Weir	2025-26		1221		1.5	RMT	0.02
Manslapur	Soil & Moisture	Bunding (CB/SEB)	2025-26	Venkatesha	1222	166/2/*	3	RMT	0.00
Manslapur	Soil & Moisture	Boulder Waste Weir	2025-26		1222		0.0	RMT	0.00
Manslapur	Soil & Moisture	Bunding (CB/SEB)	2025-26	Shivappa	1223	166/2/*	3	RMT	0.00
Manslapur	Soil & Moisture	Boulder Waste Weir	2025-26		1223		0.0	RMT	0.00
Manslapur	Soil & Moisture	Bunding (CB/SEB)	2025-26	Venkatareddy	1224	167/*/*	8	RMT	0.00
Manslapur	Soil & Moisture	Boulder Waste Weir	2025-26		1224		0.0	RMT	0.00
Manslapur	Soil & Moisture	Bunding (CB/SEB)	2025-26	Shiddappa	1225	167/*/*	8	RMT	0.00
Manslapur	Soil & Moisture	Boulder Waste Weir	2025-26		1225		0.0	RMT	0.00
Manslapur	Soil & Moisture	Bunding (CB/SEB)	2025-26	Shantha Veeramma W/o Shidrama R	1226	170/*/2	107	RMT	0.06
Manslapur	Soil & Moisture	Boulder Waste Weir	2025-26		1226		0.0	RMT	0.00
Manslapur	Soil & Moisture	Bunding (CB/SEB)	2025-26	Chennabasappa	1227	171/*/*	41	RMT	0.02
Manslapur	Soil & Moisture	Boulder Waste Weir	2025-26		1227		0.0	RMT	0.00
Manslapur	Soil & Moisture	Bunding (CB/SEB)	2025-26	Shahidhara	1228	173/*/*	42	RMT	0.02
Manslapur	Soil & Moisture	Boulder Waste Weir	2025-26		1228		0.0	RMT	0.00
Manslapur	Soil & Moisture	Bunding (CB/SEB)	2025-26	Mahadevamma	1229	184/*/*	77	RMT	0.04

Manslapur	Soil & Moisture	Boulder Waste Weir	2025-26		1229		0.0	RMT	0.00
Marched	Soil & Moisture	Bunding (CB/SEB)	2021-22	Umadevi	1230	27/*/*	4	RMT	0.00
Marched	Soil & Moisture	Boulder Waste Weir	2021-22		1230		1.5	RMT	0.02
Marched	Soil & Moisture	Bunding (CB/SEB)	2021-22	Umadevi	1231	27/*/*	5	RMT	0.00
Marched	Soil & Moisture	Boulder Waste Weir	2021-22		1231		0.0	RMT	0.00
Marched	Soil & Moisture	Bunding (CB/SEB)	2021-22	Umadevi	1232	27/*2	31	RMT	0.02
Marched	Soil & Moisture	Boulder Waste Weir	2021-22		1232		0.0	RMT	0.00
Marched	Soil & Moisture	Bunding (CB/SEB)	2021-22	Umadevi	1233	27/*3	3	RMT	0.00
Marched	Soil & Moisture	Boulder Waste Weir	2021-22		1233		0.0	RMT	0.00
Marched	Soil & Moisture	Bunding (CB/SEB)	2021-22	Umadevi	1234	27/*4	4	RMT	0.00
Marched	Soil & Moisture	Boulder Waste Weir	2021-22		1234		0.0	RMT	0.00
Marched	Soil & Moisture	Bunding (CB/SEB)	2021-22	Umadevi	1235	27/*5	6	RMT	0.00
Marched	Soil & Moisture	Boulder Waste Weir	2021-22		1235		0.0	RMT	0.00
Marched	Soil & Moisture	Bunding (CB/SEB)	2021-22	Umadevi	1236	27/*6	13	RMT	0.01
Marched	Soil & Moisture	Boulder Waste Weir	2021-22		1236		0.0	RMT	0.00
Marched	Soil & Moisture	Bunding (CB/SEB)	2021-22	Umadevi	1237	28/*/*	65	RMT	0.04
Marched	Soil & Moisture	Boulder Waste Weir	2021-22		1237		0.0	RMT	0.00
Marched	Soil & Moisture	Bunding (CB/SEB)	2021-22	Umadevi	1238	28/*2	38	RMT	0.02
Marched	Soil & Moisture	Boulder Waste Weir	2021-22		1238		0.0	RMT	0.00
Marched	Soil & Moisture	Bunding (CB/SEB)	2021-22	Umadevi	1239	28/*3	39	RMT	0.02
Marched	Soil & Moisture	Boulder Waste Weir	2021-22		1239		0.0	RMT	0.00
Marched	Soil & Moisture	Bunding (CB/SEB)	2021-22	Umadevi	1240	28/*4	74	RMT	0.04
Marched	Soil & Moisture	Boulder Waste Weir	2021-22		1240		0.0	RMT	0.00
Marched	Soil & Moisture	Bunding (CB/SEB)	2021-22	Umadevi	1241	28/*5	62	RMT	0.03
Marched	Soil & Moisture	Boulder Waste Weir	2021-22		1241		0.0	RMT	0.00
Marched	Soil & Moisture	Bunding (CB/SEB)	2021-22	Umadevi	1242	28/*6	42	RMT	0.02
Marched	Soil & Moisture	Boulder Waste Weir	2021-22		1242		0.0	RMT	0.00
Marched	Soil & Moisture	Bunding (CB/SEB)	2021-22	Kareppa	1243	29/*/*	39	RMT	0.02
Marched	Soil & Moisture	Boulder Waste Weir	2021-22		1243		1.5	RMT	0.02
Marched	Soil & Moisture	Bunding (CB/SEB)	2021-22	Narasappa	1244	29/*/*	134	RMT	0.07

Marched	Soil & Moisture	Boulder Waste Weir	2021-22		1244		0.0	RMT	0.00
Marched	Soil & Moisture	Bunding (CB/SEB)	2021-22	Pampanagouda	1245	29/**	72	RMT	0.04
Marched	Soil & Moisture	Boulder Waste Weir	2021-22		1245		0.0	RMT	0.00
Marched	Soil & Moisture	Bunding (CB/SEB)	2021-22	Pampanagouda	1246	29/**	172	RMT	0.09
Marched	Soil & Moisture	Boulder Waste Weir	2021-22		1246		0.0	RMT	0.00
Marched	Soil & Moisture	Bunding (CB/SEB)	2021-22	Khashimbi	1247	30/**/2	108	RMT	0.06
Marched	Soil & Moisture	Boulder Waste Weir	2021-22		1247		0.0	RMT	0.00
Marched	Soil & Moisture	Bunding (CB/SEB)	2021-22	Chandrappa @ Chandraya Pani S/o	1248	30/**/1	145	RMT	0.08
Marched	Soil & Moisture	Boulder Waste Weir	2021-22		1248		0.0	RMT	0.00
Marched	Soil & Moisture	Bunding (CB/SEB)	2021-22	Noorpasha	1249	30/**/3	108	RMT	0.06
Marched	Soil & Moisture	Boulder Waste Weir	2021-22		1249		0.0	RMT	0.00
Marched	Soil & Moisture	Bunding (CB/SEB)	2021-22	Narasimhalu	1250	31/**/2	44	RMT	0.02
Marched	Soil & Moisture	Boulder Waste Weir	2021-22		1250		1.5	RMT	0.02
Marched	Soil & Moisture	Bunding (CB/SEB)	2021-22	Balappa	1251	31/**/4	41	RMT	0.02
Marched	Soil & Moisture	Boulder Waste Weir	2021-22		1251		1.5	RMT	0.02
Marched	Soil & Moisture	Bunding (CB/SEB)	2021-22	Sidrama	1252	31/**/1	138	RMT	0.08
Marched	Soil & Moisture	Boulder Waste Weir	2021-22		1252		0.0	RMT	0.00
Marched	Soil & Moisture	Bunding (CB/SEB)	2021-22	Hanumantha	1253	31/**/3	41	RMT	0.02
Marched	Soil & Moisture	Boulder Waste Weir	2021-22		1253		0.0	RMT	0.00
Marched	Soil & Moisture	Bunding (CB/SEB)	2021-22	Khasim Bee	1254	32/**/3	69	RMT	0.04
Marched	Soil & Moisture	Boulder Waste Weir	2021-22		1254		0.0	RMT	0.00
Marched	Soil & Moisture	Bunding (CB/SEB)	2021-22	Kasheema Bee	1255	32/**/1	13	RMT	0.01
Marched	Soil & Moisture	Boulder Waste Weir	2021-22		1255		0.0	RMT	0.00
Marched	Soil & Moisture	Bunding (CB/SEB)	2021-22	Zainabee.	1256	32/**/7	69	RMT	0.04
Marched	Soil & Moisture	Boulder Waste Weir	2021-22		1256		0.0	RMT	0.00
Marched	Soil & Moisture	Bunding (CB/SEB)	2021-22	Noorubasha	1257	32/**/5	138	RMT	0.08
Marched	Soil & Moisture	Boulder Waste Weir	2021-22		1257		0.0	RMT	0.00
Marched	Soil & Moisture	Bunding (CB/SEB)	2021-22	Mangala Devi	1258	32/**/4	103	RMT	0.06
Marched	Soil & Moisture	Boulder Waste Weir	2021-22		1258		0.0	RMT	0.00
Marched	Soil & Moisture	Bunding (CB/SEB)	2021-22	Habib Pasha.	1259	32/**/6	41	RMT	0.02

Marched	Soil & Moisture	Boulder Waste Weir	2021-22		1259		0.0	RMT	0.00
Marched	Soil & Moisture	Bunding (CB/SEB)	2021-22	Haji Pasha	1260	32/*/2	69	RMT	0.04
Marched	Soil & Moisture	Boulder Waste Weir	2021-22		1260		0.0	RMT	0.00
Marched	Soil & Moisture	Bunding (CB/SEB)	2021-22	Chandrashekhar	1261	33/*/*	218	RMT	0.12
Marched	Soil & Moisture	Boulder Waste Weir	2021-22		1261		0.0	RMT	0.00
Marched	Soil & Moisture	Bunding (CB/SEB)	2021-22	Bhojappa	1262	33/*/*	172	RMT	0.09
Marched	Soil & Moisture	Boulder Waste Weir	2021-22		1262		0.0	RMT	0.00
Marched	Soil & Moisture	Bunding (CB/SEB)	2021-22	Veeranna	1263	33/*/*	172	RMT	0.09
Marched	Soil & Moisture	Boulder Waste Weir	2021-22		1263		0.0	RMT	0.00
Marched	Soil & Moisture	Bunding (CB/SEB)	2021-22	Channa Veerappa	1264	34/*/4	7	RMT	0.00
Marched	Soil & Moisture	Boulder Waste Weir	2021-22		1264		0.0	RMT	0.00
Marched	Soil & Moisture	Bunding (CB/SEB)	2021-22	narasimhalu	1265	34/*/3	6	RMT	0.00
Marched	Soil & Moisture	Boulder Waste Weir	2021-22		1265		0.0	RMT	0.00
Marched	Soil & Moisture	Bunding (CB/SEB)	2021-22	Sharanappa	1266	34/*/5	45	RMT	0.02
Marched	Soil & Moisture	Boulder Waste Weir	2021-22		1266		0.0	RMT	0.00
Marched	Soil & Moisture	Bunding (CB/SEB)	2021-22	Shushilamma	1267	34/*/1	81	RMT	0.04
Marched	Soil & Moisture	Boulder Waste Weir	2021-22		1267		0.0	RMT	0.00
Marched	Soil & Moisture	Bunding (CB/SEB)	2021-22	Hampamma	1268	34/*/2	7	RMT	0.00
Marched	Soil & Moisture	Boulder Waste Weir	2021-22		1268		0.0	RMT	0.00
Marched	Soil & Moisture	Bunding (CB/SEB)	2021-22	Abdul Khasim	1269	97/*/3	116	RMT	0.06
Marched	Soil & Moisture	Boulder Waste Weir	2021-22		1269		0.0	RMT	0.00
Marched	Soil & Moisture	Bunding (CB/SEB)	2021-22	Do.Basanna	1270	97/*/*	11	RMT	0.01
Marched	Soil & Moisture	Boulder Waste Weir	2021-22		1270		0.0	RMT	0.00
Marched	Soil & Moisture	Bunding (CB/SEB)	2021-22	Mohammed Fakhre Alam	1271	97/*/2	144	RMT	0.08
Marched	Soil & Moisture	Boulder Waste Weir	2021-22		1271		0.0	RMT	0.00
Marched	Soil & Moisture	Bunding (CB/SEB)	2021-22	Malamma	1272	97/*/*	11	RMT	0.01
Marched	Soil & Moisture	Boulder Waste Weir	2021-22		1272		0.0	RMT	0.00
Marched	Soil & Moisture	Bunding (CB/SEB)	2021-22	Virupakshi	1273	97/*/*	318	RMT	0.17
Marched	Soil & Moisture	Boulder Waste Weir	2021-22		1273		0.0	RMT	0.00
Marched	Soil & Moisture	Bunding (CB/SEB)	2021-22	Abdul khasim	1274	98/*/1	59	RMT	0.03

Marched	Soil & Moisture	Boulder Waste Weir	2021-22		1274		0.0	RMT	0.00
Marched	Soil & Moisture	Bunding (CB/SEB)	2021-22	Mariappa	1275	98/*2	44	RMT	0.02
Marched	Soil & Moisture	Boulder Waste Weir	2021-22		1275		0.0	RMT	0.00
Marched	Soil & Moisture	Bunding (CB/SEB)	2021-22	Mariappa	1276	98/*2	78	RMT	0.04
Marched	Soil & Moisture	Boulder Waste Weir	2021-22		1276		0.0	RMT	0.00
Marched	Soil & Moisture	Bunding (CB/SEB)	2021-22	Virupakshi	1277	98/*2	78	RMT	0.04
Marched	Soil & Moisture	Boulder Waste Weir	2021-22		1277		0.0	RMT	0.00
Marched	Soil & Moisture	Bunding (CB/SEB)	2021-22	Sujata	1278	98/*2	78	RMT	0.04
Marched	Soil & Moisture	Boulder Waste Weir	2021-22		1278		0.0	RMT	0.00
Marched	Soil & Moisture	Bunding (CB/SEB)	2021-22	Devendramma	1279	99/*1	213	RMT	0.12
Marched	Soil & Moisture	Boulder Waste Weir	2021-22		1279		0.0	RMT	0.00
Marched	Soil & Moisture	Bunding (CB/SEB)	2021-22	Narasimhalu	1280	99/*2	46	RMT	0.03
Marched	Soil & Moisture	Boulder Waste Weir	2021-22		1280		0.0	RMT	0.00
Marched	Soil & Moisture	Bunding (CB/SEB)	2021-22	Narasimhalu	1281	99/*3	12	RMT	0.01
Marched	Soil & Moisture	Boulder Waste Weir	2021-22		1281		0.0	RMT	0.00
Marched	Soil & Moisture	Bunding (CB/SEB)	2021-22	Babu	1282	99/*5	76	RMT	0.04
Marched	Soil & Moisture	Boulder Waste Weir	2021-22		1282		0.0	RMT	0.00
Marched	Soil & Moisture	Bunding (CB/SEB)	2021-22	Syed Shafi Qadri	1283	99/*4	108	RMT	0.06
Marched	Soil & Moisture	Boulder Waste Weir	2021-22		1283		0.0	RMT	0.00
Marched	Soil & Moisture	Bunding (CB/SEB)	2021-22	Khalepeer	1284	100/*6	62	RMT	0.03
Marched	Soil & Moisture	Boulder Waste Weir	2021-22		1284		0.0	RMT	0.00
Marched	Soil & Moisture	Bunding (CB/SEB)	2021-22	Khalepeer	1285	100/*8	6	RMT	0.00
Marched	Soil & Moisture	Boulder Waste Weir	2021-22		1285		0.0	RMT	0.00
Marched	Soil & Moisture	Bunding (CB/SEB)	2021-22	Gousia	1286	100/**	73	RMT	0.04
Marched	Soil & Moisture	Boulder Waste Weir	2021-22		1286		0.0	RMT	0.00
Marched	Soil & Moisture	Bunding (CB/SEB)	2021-22	Jindavali	1287	100/*7	59	RMT	0.03
Marched	Soil & Moisture	Boulder Waste Weir	2021-22		1287		0.0	RMT	0.00
Marched	Soil & Moisture	Bunding (CB/SEB)	2021-22	Jindavali	1288	100/*8	6	RMT	0.00
Marched	Soil & Moisture	Boulder Waste Weir	2021-22		1288		0.0	RMT	0.00
Marched	Soil & Moisture	Bunding (CB/SEB)	2021-22	Fayaz Hussain Syad	1289	100/*2	41	RMT	0.02

Marched	Soil & Moisture	Boulder Waste Weir	2021-22		1289		0.0	RMT	0.00
Marched	Soil & Moisture	Bunding (CB/SEB)	2021-22	Fayaz Hussain Syad	1290	100/*/3	41	RMT	0.02
Marched	Soil & Moisture	Boulder Waste Weir	2021-22		1290		0.0	RMT	0.00
Marched	Soil & Moisture	Bunding (CB/SEB)	2021-22	Fayaz Hussain Syad	1291	100/*/4	80	RMT	0.04
Marched	Soil & Moisture	Boulder Waste Weir	2021-22		1291		0.0	RMT	0.00
Marched	Soil & Moisture	Bunding (CB/SEB)	2021-22	Mahbooba	1292	100/*/*	73	RMT	0.04
Marched	Soil & Moisture	Boulder Waste Weir	2021-22		1292		0.0	RMT	0.00
Marched	Soil & Moisture	Bunding (CB/SEB)	2021-22	Mahboob	1293	100/*/5	62	RMT	0.03
Marched	Soil & Moisture	Boulder Waste Weir	2021-22		1293		0.0	RMT	0.00
Marched	Soil & Moisture	Bunding (CB/SEB)	2021-22	Mahboob	1294	100/*/8	6	RMT	0.00
Marched	Soil & Moisture	Boulder Waste Weir	2021-22		1294		0.0	RMT	0.00
Marched	Soil & Moisture	Bunding (CB/SEB)	2021-22	Muntanja Begum	1295	100/*/*	73	RMT	0.04
Marched	Soil & Moisture	Boulder Waste Weir	2021-22		1295		0.0	RMT	0.00
Marched	Soil & Moisture	Bunding (CB/SEB)	2021-22	B. Raghavendra	1296	101/*/2	193	RMT	0.11
Marched	Soil & Moisture	Boulder Waste Weir	2021-22		1296		0.0	RMT	0.00
Marched	Soil & Moisture	Bunding (CB/SEB)	2021-22	B Ajit Kumar	1297	101/*/1	77	RMT	0.04
Marched	Soil & Moisture	Boulder Waste Weir	2021-22		1297		0.0	RMT	0.00
Marched	Soil & Moisture	Bunding (CB/SEB)	2021-22	B Pramod Kumar	1298	101/*/3	77	RMT	0.04
Marched	Soil & Moisture	Boulder Waste Weir	2021-22		1298		0.0	RMT	0.00
Marched	Soil & Moisture	Bunding (CB/SEB)	2021-22	Kousarabegum	1299	102/*/*	146	RMT	0.08
Marched	Soil & Moisture	Boulder Waste Weir	2021-22		1299		0.0	RMT	0.00
Marched	Soil & Moisture	Bunding (CB/SEB)	2021-22	Khaza Pasha	1300	102/*/4	46	RMT	0.03
Marched	Soil & Moisture	Boulder Waste Weir	2021-22		1300		0.0	RMT	0.00
Marched	Soil & Moisture	Bunding (CB/SEB)	2021-22	Gesudaraj	1301	102/*/5	46	RMT	0.03
Marched	Soil & Moisture	Boulder Waste Weir	2021-22		1301		0.0	RMT	0.00
Marched	Soil & Moisture	Bunding (CB/SEB)	2021-22	Zakia Begum	1302	102/*/*	109	RMT	0.06
Marched	Soil & Moisture	Boulder Waste Weir	2021-22		1302		0.0	RMT	0.00
Marched	Soil & Moisture	Bunding (CB/SEB)	2021-22	Zia ul Haq	1303	102/*/3	46	RMT	0.03
Marched	Soil & Moisture	Boulder Waste Weir	2021-22		1303		0.0	RMT	0.00
Marched	Soil & Moisture	Bunding (CB/SEB)	2021-22	Zaheeda Begum	1304	102/*/6	45	RMT	0.02

Marched	Soil & Moisture	Boulder Waste Weir	2021-22		1304		0.0	RMT	0.00
Marched	Soil & Moisture	Bunding (CB/SEB)	2021-22	Riyana Begum	1305	102/*/*	109	RMT	0.06
Marched	Soil & Moisture	Boulder Waste Weir	2021-22		1305		0.0	RMT	0.00
Marched	Soil & Moisture	Bunding (CB/SEB)	2021-22	Shaheeda Begum	1306	102/*2	103	RMT	0.06
Marched	Soil & Moisture	Boulder Waste Weir	2021-22		1306		0.0	RMT	0.00
Marched	Soil & Moisture	Bunding (CB/SEB)	2021-22	Hanumantraya	1307	103/*/*	426	RMT	0.23
Marched	Soil & Moisture	Boulder Waste Weir	2021-22		1307		0.0	RMT	0.00
Marched	Soil & Moisture	Bunding (CB/SEB)	2021-22	Yallena gowda	1308	104/*/*	316	RMT	0.17
Marched	Soil & Moisture	Boulder Waste Weir	2021-22		1308		0.0	RMT	0.00
Marched	Soil & Moisture	Bunding (CB/SEB)	2021-22	Hanumantraya	1309	106/*/*	391	RMT	0.22
Marched	Soil & Moisture	Boulder Waste Weir	2021-22		1309		0.0	RMT	0.00
Marched	Soil & Moisture	Bunding (CB/SEB)	2021-22	Zakia Begum	1310	107/*3	5	RMT	0.00
Marched	Soil & Moisture	Boulder Waste Weir	2021-22		1310		0.0	RMT	0.00
Marched	Soil & Moisture	Bunding (CB/SEB)	2021-22	Fakiruddin	1311	107/*/*	4	RMT	0.00
Marched	Soil & Moisture	Boulder Waste Weir	2021-22		1311		0.0	RMT	0.00
Marched	Soil & Moisture	Bunding (CB/SEB)	2021-22	Mahbooba	1312	107/*/*	4	RMT	0.00
Marched	Soil & Moisture	Boulder Waste Weir	2021-22		1312		0.0	RMT	0.00
Marched	Soil & Moisture	Bunding (CB/SEB)	2021-22	Mahbooba	1313	107/*2	210	RMT	0.12
Marched	Soil & Moisture	Boulder Waste Weir	2021-22		1313		0.0	RMT	0.00
Marched	Soil & Moisture	Bunding (CB/SEB)	2021-22	Hussain of Mahmud	1314	107/*1	185	RMT	0.10
Marched	Soil & Moisture	Boulder Waste Weir	2021-22		1314		1.5	RMT	0.02
Marched	Soil & Moisture	Bunding (CB/SEB)	2021-22	Khaza Hussain	1315	108/*9	8	RMT	0.00
Marched	Soil & Moisture	Boulder Waste Weir	2021-22		1315		1.5	RMT	0.02
Marched	Soil & Moisture	Bunding (CB/SEB)	2021-22	Zakia Begum	1316	108/*2	77	RMT	0.04
Marched	Soil & Moisture	Boulder Waste Weir	2021-22		1316		1.5	RMT	0.02
Marched	Soil & Moisture	Bunding (CB/SEB)	2021-22	Nazir Ahmad	1317	108/*4	34	RMT	0.02
Marched	Soil & Moisture	Boulder Waste Weir	2021-22		1317		0.0	RMT	0.00
Marched	Soil & Moisture	Bunding (CB/SEB)	2021-22	Bashera Ahmad	1318	108/*8	40	RMT	0.02
Marched	Soil & Moisture	Boulder Waste Weir	2021-22		1318		1.5	RMT	0.02
Marched	Soil & Moisture	Bunding (CB/SEB)	2021-22	Mahbooba	1319	108/*1	44	RMT	0.02

Marched	Soil & Moisture	Boulder Waste Weir	2021-22		1319		1.5	RMT	0.02
Marched	Soil & Moisture	Bunding (CB/SEB)	2021-22	Mohammed Ali	1320	108/*6	10	RMT	0.01
Marched	Soil & Moisture	Boulder Waste Weir	2021-22		1320		1.5	RMT	0.02
Marched	Soil & Moisture	Bunding (CB/SEB)	2021-22	Yusuf	1321	108/*5	10	RMT	0.01
Marched	Soil & Moisture	Boulder Waste Weir	2021-22		1321		0.0	RMT	0.00
Marched	Soil & Moisture	Bunding (CB/SEB)	2021-22	Laudley Mashak	1322	108/*10	9	RMT	0.00
Marched	Soil & Moisture	Boulder Waste Weir	2021-22		1322		0.0	RMT	0.00
Marched	Soil & Moisture	Bunding (CB/SEB)	2021-22	Laudley Mashak	1323	108/*7	10	RMT	0.01
Marched	Soil & Moisture	Boulder Waste Weir	2021-22		1323		0.0	RMT	0.00
Marched	Soil & Moisture	Bunding (CB/SEB)	2021-22	Narasimhayya	1324	109/*1	111	RMT	0.06
Marched	Soil & Moisture	Boulder Waste Weir	2021-22		1324		0.0	RMT	0.00
Marched	Soil & Moisture	Bunding (CB/SEB)	2021-22	Bill Khisabanu	1325	109/*4	353	RMT	0.19
Marched	Soil & Moisture	Boulder Waste Weir	2021-22		1325		0.0	RMT	0.00
Marched	Soil & Moisture	Bunding (CB/SEB)	2021-22	Srinivasa	1326	109/*2	111	RMT	0.06
Marched	Soil & Moisture	Boulder Waste Weir	2021-22		1326		0.0	RMT	0.00
Marched	Soil & Moisture	Bunding (CB/SEB)	2021-22	Azeemabegum	1327	110/*5	47	RMT	0.03
Marched	Soil & Moisture	Boulder Waste Weir	2021-22		1327		0.0	RMT	0.00
Marched	Soil & Moisture	Bunding (CB/SEB)	2021-22	Jammashirabi	1328	110/*6	47	RMT	0.03
Marched	Soil & Moisture	Boulder Waste Weir	2021-22		1328		0.0	RMT	0.00
Marched	Soil & Moisture	Bunding (CB/SEB)	2021-22	Mahaboobabee	1329	110/*1	103	RMT	0.06
Marched	Soil & Moisture	Boulder Waste Weir	2021-22		1329		0.0	RMT	0.00
Marched	Soil & Moisture	Bunding (CB/SEB)	2021-22	Mahiboobie	1330	110/*4	34	RMT	0.02
Marched	Soil & Moisture	Boulder Waste Weir	2021-22		1330		0.0	RMT	0.00
Marched	Soil & Moisture	Bunding (CB/SEB)	2021-22	Secundara Ali	1331	110/*2	47	RMT	0.03
Marched	Soil & Moisture	Boulder Waste Weir	2021-22		1331		0.0	RMT	0.00
Marched	Soil & Moisture	Bunding (CB/SEB)	2021-22	Siddaramayya S/o Ayyappa Swamy	1332	110/*3	144	RMT	0.08
Marched	Soil & Moisture	Boulder Waste Weir	2021-22		1332		0.0	RMT	0.00
Marched	Soil & Moisture	Bunding (CB/SEB)	2021-22	Hussaini Bhasha	1333	110/P2/2	47	RMT	0.03
Marched	Soil & Moisture	Boulder Waste Weir	2021-22		1333		0.0	RMT	0.00
Marched	Soil & Moisture	Bunding (CB/SEB)	2021-22	Pampanna	1334	111/*4	107	RMT	0.06

Marched	Soil & Moisture	Boulder Waste Weir	2021-22		1334		0.0	RMT	0.00
Marched	Soil & Moisture	Bunding (CB/SEB)	2021-22	Prashant Kumara	1335	111/*/3	12	RMT	0.01
Marched	Soil & Moisture	Boulder Waste Weir	2021-22		1335		0.0	RMT	0.00
Marched	Soil & Moisture	Bunding (CB/SEB)	2021-22	Prashant Kumara	1336	111/*/2	189	RMT	0.10
Marched	Soil & Moisture	Boulder Waste Weir	2021-22		1336		0.0	RMT	0.00
Marched	Soil & Moisture	Bunding (CB/SEB)	2021-22	Shivamma.	1337	111/*/1	138	RMT	0.08
Marched	Soil & Moisture	Boulder Waste Weir	2021-22		1337		0.0	RMT	0.00
Marched	Soil & Moisture	Bunding (CB/SEB)	2021-22	Ishappa	1338	112/*/2	151	RMT	0.08
Marched	Soil & Moisture	Boulder Waste Weir	2021-22		1338		0.0	RMT	0.00
Marched	Soil & Moisture	Bunding (CB/SEB)	2021-22	Mariamamma	1339	112/*/1	227	RMT	0.12
Marched	Soil & Moisture	Boulder Waste Weir	2021-22		1339		0.0	RMT	0.00
Marched	Soil & Moisture	Bunding (CB/SEB)	2021-22	Ishappa	1340	113/*/1	286	RMT	0.16
Marched	Soil & Moisture	Boulder Waste Weir	2021-22		1340		0.0	RMT	0.00
Marched	Soil & Moisture	Bunding (CB/SEB)	2021-22	Mariamamma	1341	113/*/2	74	RMT	0.04
Marched	Soil & Moisture	Boulder Waste Weir	2021-22		1341		0.0	RMT	0.00
Marched	Soil & Moisture	Bunding (CB/SEB)	2021-22	Mariamamma W/o Lingappa.	1342	113/*/3	116	RMT	0.06
Marched	Soil & Moisture	Boulder Waste Weir	2021-22		1342		0.0	RMT	0.00
Marched	Soil & Moisture	Bunding (CB/SEB)	2021-22	Narasappa	1343	114/*/*	254	RMT	0.14
Marched	Soil & Moisture	Boulder Waste Weir	2021-22		1343		0.0	RMT	0.00
Marched	Soil & Moisture	Bunding (CB/SEB)	2021-22	Donnayyaswamy	1344	115/*/*	145	RMT	0.08
Marched	Soil & Moisture	Boulder Waste Weir	2021-22		1344		0.0	RMT	0.00
Marched	Soil & Moisture	Bunding (CB/SEB)	2022-23	Shivalingayya swamy	1345	115/*/*	148	RMT	0.08
Marched	Soil & Moisture	Boulder Waste Weir	2022-23		1345		0.0	RMT	0.00
Marched	Soil & Moisture	Bunding (CB/SEB)	2022-23	Ajiza	1346	116/*/1	74	RMT	0.04
Marched	Soil & Moisture	Boulder Waste Weir	2022-23		1346		0.0	RMT	0.00
Marched	Soil & Moisture	Bunding (CB/SEB)	2022-23	JACKIA Begum W/o. Riaz Ahmed I	1347	116/*/2	426	RMT	0.23
Marched	Soil & Moisture	Boulder Waste Weir	2022-23		1347		0.0	RMT	0.00
Marched	Soil & Moisture	Bunding (CB/SEB)	2022-23	Ajiza	1348	117/*/1	254	RMT	0.14
Marched	Soil & Moisture	Boulder Waste Weir	2022-23		1348		0.0	RMT	0.00
Marched	Soil & Moisture	Bunding (CB/SEB)	2022-23	JACKIA Begum W/o. Riaz Ahmed I	1349	117/*/3	39	RMT	0.02

Marched	Soil & Moisture	Boulder Waste Weir	2022-23		1349		0.0	RMT	0.00
Marched	Soil & Moisture	Bunding (CB/SEB)	2022-23	Bheemesha.S/o.Lalappa.	1350	117/*2	143	RMT	0.08
Marched	Soil & Moisture	Boulder Waste Weir	2022-23		1350		0.0	RMT	0.00
Marched	Soil & Moisture	Bunding (CB/SEB)	2022-23	Naveen Chandra Patil	1351	166/**	314	RMT	0.17
Marched	Soil & Moisture	Boulder Waste Weir	2022-23		1351		0.0	RMT	0.00
Marched	Soil & Moisture	Bunding (CB/SEB)	2022-23	Mallenagowda	1352	166/**	356	RMT	0.20
Marched	Soil & Moisture	Boulder Waste Weir	2022-23		1352		0.0	RMT	0.00
Marched	Soil & Moisture	Bunding (CB/SEB)	2022-23	Udayakumara	1353	167/P2/2	176	RMT	0.10
Marched	Soil & Moisture	Boulder Waste Weir	2022-23		1353		0.0	RMT	0.00
Marched	Soil & Moisture	Bunding (CB/SEB)	2022-23	Nirmala	1354	167/*1	491	RMT	0.27
Marched	Soil & Moisture	Boulder Waste Weir	2022-23		1354		0.0	RMT	0.00
Marched	Soil & Moisture	Bunding (CB/SEB)	2022-23	Ravi Kumara	1355	167/*2	39	RMT	0.02
Marched	Soil & Moisture	Boulder Waste Weir	2022-23		1355		0.0	RMT	0.00
Marched	Soil & Moisture	Bunding (CB/SEB)	2022-23	Chandrakanth	1356	168/*2	193	RMT	0.11
Marched	Soil & Moisture	Boulder Waste Weir	2022-23		1356		0.0	RMT	0.00
Marched	Soil & Moisture	Bunding (CB/SEB)	2022-23	Basavaraja	1357	168/*4	48	RMT	0.03
Marched	Soil & Moisture	Boulder Waste Weir	2022-23		1357		0.0	RMT	0.00
Marched	Soil & Moisture	Bunding (CB/SEB)	2022-23	Raja S/o Uday Kumara.	1358	168/*5	76	RMT	0.04
Marched	Soil & Moisture	Boulder Waste Weir	2022-23		1358		0.0	RMT	0.00
Marched	Soil & Moisture	Bunding (CB/SEB)	2022-23	Sharanappa	1359	168/*1	39	RMT	0.02
Marched	Soil & Moisture	Boulder Waste Weir	2022-23		1359		0.0	RMT	0.00
Marched	Soil & Moisture	Bunding (CB/SEB)	2022-23	Hampamma	1360	168/*3	43	RMT	0.02
Marched	Soil & Moisture	Boulder Waste Weir	2022-23		1360		0.0	RMT	0.00
Marched	Soil & Moisture	Bunding (CB/SEB)	2022-23	Channaveerappa	1361	169/*2	48	RMT	0.03
Marched	Soil & Moisture	Boulder Waste Weir	2022-23		1361		0.0	RMT	0.00
Marched	Soil & Moisture	Bunding (CB/SEB)	2022-23	Basavaraja	1362	169/*1	48	RMT	0.03
Marched	Soil & Moisture	Boulder Waste Weir	2022-23		1362		0.0	RMT	0.00
Marched	Soil & Moisture	Bunding (CB/SEB)	2022-23	Sharanappa	1363	169/*3	249	RMT	0.14
Marched	Soil & Moisture	Boulder Waste Weir	2022-23		1363		0.0	RMT	0.00
Marched	Soil & Moisture	Bunding (CB/SEB)	2022-23	Faridabegum	1364	170/*1	150	RMT	0.08

Marched	Soil & Moisture	Boulder Waste Weir	2022-23		1364		0.0	RMT	0.00
Marched	Soil & Moisture	Bunding (CB/SEB)	2022-23	Wahidabegum	1365	170/*2	150	RMT	0.08
Marched	Soil & Moisture	Boulder Waste Weir	2022-23		1365		0.0	RMT	0.00
Marched	Soil & Moisture	Bunding (CB/SEB)	2022-23	Chandrasekharappa	1366	175/*1	220	RMT	0.12
Marched	Soil & Moisture	Boulder Waste Weir	2022-23		1366		0.0	RMT	0.00
Marched	Soil & Moisture	Bunding (CB/SEB)	2022-23	Maruti.	1367	175/*3	103	RMT	0.06
Marched	Soil & Moisture	Boulder Waste Weir	2022-23		1367		0.0	RMT	0.00
Marched	Soil & Moisture	Bunding (CB/SEB)	2022-23	Hussainappa.	1368	175/*2	103	RMT	0.06
Marched	Soil & Moisture	Boulder Waste Weir	2022-23		1368		0.0	RMT	0.00
Marched	Soil & Moisture	Bunding (CB/SEB)	2022-23	Khazabi	1369	176/**	72	RMT	0.04
Marched	Soil & Moisture	Boulder Waste Weir	2022-23		1369		0.0	RMT	0.00
Marched	Soil & Moisture	Bunding (CB/SEB)	2022-23	Khazabee	1370	176/**	103	RMT	0.06
Marched	Soil & Moisture	Boulder Waste Weir	2022-23		1370		0.0	RMT	0.00
Marched	Soil & Moisture	Bunding (CB/SEB)	2022-23	Bazareppa	1371	176/**	114	RMT	0.06
Marched	Soil & Moisture	Boulder Waste Weir	2022-23		1371		0.0	RMT	0.00
Marched	Soil & Moisture	Bunding (CB/SEB)	2022-23	Mr. Shailareddy	1372	176/**	72	RMT	0.04
Marched	Soil & Moisture	Boulder Waste Weir	2022-23		1372		0.0	RMT	0.00
Marched	Soil & Moisture	Bunding (CB/SEB)	2022-23	Hussainappa	1373	176/**	114	RMT	0.06
Marched	Soil & Moisture	Boulder Waste Weir	2022-23		1373		0.0	RMT	0.00
Marched	Soil & Moisture	Bunding (CB/SEB)	2022-23	Mallikarjun	1374	177/*2	169	RMT	0.09
Marched	Soil & Moisture	Boulder Waste Weir	2022-23		1374		0.0	RMT	0.00
Marched	Soil & Moisture	Bunding (CB/SEB)	2022-23	Mr. Shailareddy	1375	177/*1	247	RMT	0.14
Marched	Soil & Moisture	Boulder Waste Weir	2022-23		1375		0.0	RMT	0.00
Marched	Soil & Moisture	Bunding (CB/SEB)	2022-23	Mallikarjuna	1376	178/*1	114	RMT	0.06
Marched	Soil & Moisture	Boulder Waste Weir	2022-23		1376		0.0	RMT	0.00
Marched	Soil & Moisture	Bunding (CB/SEB)	2022-23	Mallamma	1377	178/*2	310	RMT	0.17
Marched	Soil & Moisture	Boulder Waste Weir	2022-23		1377		0.0	RMT	0.00
Marched	Soil & Moisture	Bunding (CB/SEB)	2022-23	Ishwarappa	1378	179/*2	109	RMT	0.06
Marched	Soil & Moisture	Boulder Waste Weir	2022-23		1378		0.0	RMT	0.00
Marched	Soil & Moisture	Bunding (CB/SEB)	2022-23	Jitendra Bhosle S/o Dada Saheb Bhd	1379	179/*4	79	RMT	0.04

Marched	Soil & Moisture	Boulder Waste Weir	2022-23		1379		0.0	RMT	0.00
Marched	Soil & Moisture	Bunding (CB/SEB)	2022-23	Dadasaheb Bhosle S/oGovinda Bhos	1380	179/*/3	180	RMT	0.10
Marched	Soil & Moisture	Boulder Waste Weir	2022-23		1380		0.0	RMT	0.00
Marched	Soil & Moisture	Bunding (CB/SEB)	2022-23	Dodda Basavaraja	1381	179/*/1	110	RMT	0.06
Marched	Soil & Moisture	Boulder Waste Weir	2022-23		1381		1.5	RMT	0.02
Marched	Soil & Moisture	Bunding (CB/SEB)	2022-23	Veerabhadrappa	1382	179/*/1	138	RMT	0.08
Marched	Soil & Moisture	Boulder Waste Weir	2022-23		1382		0.0	RMT	0.00
Marched	Soil & Moisture	Bunding (CB/SEB)	2022-23	Basavaraja	1383	179/P2/2	108	RMT	0.06
Marched	Soil & Moisture	Boulder Waste Weir	2022-23		1383		0.0	RMT	0.00
Marched	Soil & Moisture	Bunding (CB/SEB)	2022-23	Jai Prakash	1384	180/*/1	86	RMT	0.05
Marched	Soil & Moisture	Boulder Waste Weir	2022-23		1384		0.0	RMT	0.00
Marched	Soil & Moisture	Bunding (CB/SEB)	2022-23	Dodda Bassavaraja	1385	180/*/1	86	RMT	0.05
Marched	Soil & Moisture	Boulder Waste Weir	2022-23		1385		0.0	RMT	0.00
Marched	Soil & Moisture	Bunding (CB/SEB)	2022-23	Sharanappa	1386	180/*/2	459	RMT	0.25
Marched	Soil & Moisture	Boulder Waste Weir	2022-23		1386		0.0	RMT	0.00
Marched	Soil & Moisture	Bunding (CB/SEB)	2022-23	Ishwarappa	1387	181/*/*	72	RMT	0.04
Marched	Soil & Moisture	Boulder Waste Weir	2022-23		1387		0.0	RMT	0.00
Marched	Soil & Moisture	Bunding (CB/SEB)	2022-23	Sharanappa	1388	181/P3/*	82	RMT	0.05
Marched	Soil & Moisture	Boulder Waste Weir	2022-23		1388		0.0	RMT	0.00
Marched	Soil & Moisture	Bunding (CB/SEB)	2022-23	Basavaraja	1389	181/*/*	69	RMT	0.04
Marched	Soil & Moisture	Boulder Waste Weir	2022-23		1389		0.0	RMT	0.00
Marched	Soil & Moisture	Bunding (CB/SEB)	2022-23	Chanda Bee	1390	182/*/*	206	RMT	0.11
Marched	Soil & Moisture	Boulder Waste Weir	2022-23		1390		0.0	RMT	0.00
Marched	Soil & Moisture	Bunding (CB/SEB)	2022-23	Khamarunnisa Begum	1391	183/*/4	46	RMT	0.03
Marched	Soil & Moisture	Boulder Waste Weir	2022-23		1391		0.0	RMT	0.00
Marched	Soil & Moisture	Bunding (CB/SEB)	2022-23	Parvathamma	1392	183/*/5	46	RMT	0.03
Marched	Soil & Moisture	Boulder Waste Weir	2022-23		1392		0.0	RMT	0.00
Marched	Soil & Moisture	Bunding (CB/SEB)	2022-23	Mallamma	1393	183/*/1	69	RMT	0.04
Marched	Soil & Moisture	Boulder Waste Weir	2022-23		1393		0.0	RMT	0.00
Marched	Soil & Moisture	Bunding (CB/SEB)	2022-23	Srisailara Reddy	1394	183/*/3	146	RMT	0.08

Marched	Soil & Moisture	Boulder Waste Weir	2022-23		1394		0.0	RMT	0.00
Marched	Soil & Moisture	Bunding (CB/SEB)	2022-23	Habibannisa	1395	183/*2	151	RMT	0.08
Marched	Soil & Moisture	Boulder Waste Weir	2022-23		1395		0.0	RMT	0.00
Marched	Soil & Moisture	Bunding (CB/SEB)	2022-23	Honnappa S/o Bhirappa	1396	183/*6	46	RMT	0.03
Marched	Soil & Moisture	Boulder Waste Weir	2022-23		1396		1.5	RMT	0.02
Marched	Soil & Moisture	Bunding (CB/SEB)	2022-23	Dadasaheb Bosle	1397	184/*2	110	RMT	0.06
Marched	Soil & Moisture	Boulder Waste Weir	2022-23		1397		1.5	RMT	0.02
Marched	Soil & Moisture	Bunding (CB/SEB)	2022-23	Dadasaheb Bosle	1398	184/*1	115	RMT	0.06
Marched	Soil & Moisture	Boulder Waste Weir	2022-23		1398		1.5	RMT	0.02
Marched	Soil & Moisture	Bunding (CB/SEB)	2022-23	Rajendra	1399	184/*1	115	RMT	0.06
Marched	Soil & Moisture	Boulder Waste Weir	2022-23		1399		0.0	RMT	0.00
Marched	Soil & Moisture	Bunding (CB/SEB)	2022-23	Jitendra Bosley	1400	185/*4	108	RMT	0.06
Marched	Soil & Moisture	Boulder Waste Weir	2022-23		1400		0.0	RMT	0.00
Marched	Soil & Moisture	Bunding (CB/SEB)	2022-23	Jitendra Bosley	1401	185/*2	109	RMT	0.06
Marched	Soil & Moisture	Boulder Waste Weir	2022-23		1401		0.0	RMT	0.00
Marched	Soil & Moisture	Bunding (CB/SEB)	2022-23	Rajendra Bhosle	1402	185/*3	109	RMT	0.06
Marched	Soil & Moisture	Boulder Waste Weir	2022-23		1402		0.0	RMT	0.00
Marched	Soil & Moisture	Bunding (CB/SEB)	2022-23	Srisaila Reddy	1403	185/*1	193	RMT	0.11
Marched	Soil & Moisture	Boulder Waste Weir	2022-23		1403		0.0	RMT	0.00
Marched	Soil & Moisture	Bunding (CB/SEB)	2022-23	Chennappa	1404	186/**	78	RMT	0.04
Marched	Soil & Moisture	Boulder Waste Weir	2022-23		1404		0.0	RMT	0.00
Marched	Soil & Moisture	Bunding (CB/SEB)	2022-23	Chennappa	1405	186/*1	38	RMT	0.02
Marched	Soil & Moisture	Boulder Waste Weir	2022-23		1405		0.0	RMT	0.00
Marched	Soil & Moisture	Bunding (CB/SEB)	2022-23	Thippamma	1406	186/*1	116	RMT	0.06
Marched	Soil & Moisture	Boulder Waste Weir	2022-23		1406		0.0	RMT	0.00
Marched	Soil & Moisture	Bunding (CB/SEB)	2022-23	Farazana	1407	186/**	78	RMT	0.04
Marched	Soil & Moisture	Boulder Waste Weir	2022-23		1407		0.0	RMT	0.00
Marched	Soil & Moisture	Bunding (CB/SEB)	2022-23	Farazana	1408	186/*3	183	RMT	0.10
Marched	Soil & Moisture	Boulder Waste Weir	2022-23		1408		1.5	RMT	0.02
Marched	Soil & Moisture	Bunding (CB/SEB)	2022-23	Rudrappa Gowda	1409	187/**	337	RMT	0.19

Marched	Soil & Moisture	Boulder Waste Weir	2022-23		1409		0.0	RMT	0.00
Marched	Soil & Moisture	Bunding (CB/SEB)	2022-23	Rudrappagouda	1410	187/*/*	337	RMT	0.19
Marched	Soil & Moisture	Boulder Waste Weir	2022-23		1410		0.0	RMT	0.00
Marched	Soil & Moisture	Bunding (CB/SEB)	2022-23	Kirthamma	1411	188/*/1	322	RMT	0.18
Marched	Soil & Moisture	Boulder Waste Weir	2022-23		1411		0.0	RMT	0.00
Marched	Soil & Moisture	Bunding (CB/SEB)	2022-23	Mallikarjuna Patil	1412	188/*/3	144	RMT	0.08
Marched	Soil & Moisture	Boulder Waste Weir	2022-23		1412		0.0	RMT	0.00
Marched	Soil & Moisture	Bunding (CB/SEB)	2022-23	Virupanna	1413	188/*/2	145	RMT	0.08
Marched	Soil & Moisture	Boulder Waste Weir	2022-23		1413		0.0	RMT	0.00
Marched	Soil & Moisture	Bunding (CB/SEB)	2022-23	Gudahussain	1414	189/*/4	76	RMT	0.04
Marched	Soil & Moisture	Boulder Waste Weir	2022-23		1414		1.5	RMT	0.02
Marched	Soil & Moisture	Bunding (CB/SEB)	2023-24	Jilani	1415	189/*/3	74	RMT	0.04
Marched	Soil & Moisture	Boulder Waste Weir	2023-24		1415		0.0	RMT	0.00
Marched	Soil & Moisture	Bunding (CB/SEB)	2023-24	Basheera Ahmed	1416	189/*/5	76	RMT	0.04
Marched	Soil & Moisture	Boulder Waste Weir	2023-24		1416		0.0	RMT	0.00
Marched	Soil & Moisture	Bunding (CB/SEB)	2023-24	Munni Begum	1417	189/*/1	74	RMT	0.04
Marched	Soil & Moisture	Boulder Waste Weir	2023-24		1417		0.0	RMT	0.00
Marched	Soil & Moisture	Bunding (CB/SEB)	2023-24	Rajamamhad	1418	189/*/2	73	RMT	0.04
Marched	Soil & Moisture	Boulder Waste Weir	2023-24		1418		0.0	RMT	0.00
Marched	Soil & Moisture	Bunding (CB/SEB)	2023-24	Narasappa	1419	190/*/2	96	RMT	0.05
Marched	Soil & Moisture	Boulder Waste Weir	2023-24		1419		0.0	RMT	0.00
Marched	Soil & Moisture	Bunding (CB/SEB)	2023-24	Narasappa	1420	190/*/4	11	RMT	0.01
Marched	Soil & Moisture	Boulder Waste Weir	2023-24		1420		0.0	RMT	0.00
Marched	Soil & Moisture	Bunding (CB/SEB)	2023-24	Neelesha	1421	190/*/3	103	RMT	0.06
Marched	Soil & Moisture	Boulder Waste Weir	2023-24		1421		0.0	RMT	0.00
Marched	Soil & Moisture	Bunding (CB/SEB)	2023-24	Sanna Neelesha	1422	190/*/5	107	RMT	0.06
Marched	Soil & Moisture	Boulder Waste Weir	2023-24		1422		0.0	RMT	0.00
Marched	Soil & Moisture	Bunding (CB/SEB)	2023-24	Hussainappa	1423	190/*/1	103	RMT	0.06
Marched	Soil & Moisture	Boulder Waste Weir	2023-24		1423		0.0	RMT	0.00
Marched	Soil & Moisture	Bunding (CB/SEB)	2023-24	Jitendrabhonslay	1424	191/*/1	179	RMT	0.10

Marched	Soil & Moisture	Boulder Waste Weir	2023-24		1424		0.0	RMT	0.00
Marched	Soil & Moisture	Bunding (CB/SEB)	2023-24	Jafar Sheikh	1425	191/*/3	211	RMT	0.12
Marched	Soil & Moisture	Boulder Waste Weir	2023-24		1425		0.0	RMT	0.00
Marched	Soil & Moisture	Bunding (CB/SEB)	2023-24	Dadasaheb Bhosle	1426	191/*/2	79	RMT	0.04
Marched	Soil & Moisture	Boulder Waste Weir	2023-24		1426		0.0	RMT	0.00
Marched	Soil & Moisture	Bunding (CB/SEB)	2023-24	Jitendra Bhosle	1427	198/*/1	69	RMT	0.04
Marched	Soil & Moisture	Boulder Waste Weir	2023-24		1427		0.0	RMT	0.00
Marched	Soil & Moisture	Bunding (CB/SEB)	2023-24	Suresh	1428	198/*/2	322	RMT	0.18
Marched	Soil & Moisture	Boulder Waste Weir	2023-24		1428		0.0	RMT	0.00
Marched	Soil & Moisture	Bunding (CB/SEB)	2023-24	Narasamma	1429	199/*/2	206	RMT	0.11
Marched	Soil & Moisture	Boulder Waste Weir	2023-24		1429		0.0	RMT	0.00
Marched	Soil & Moisture	Bunding (CB/SEB)	2023-24	Nagaraja	1430	199/*/1	69	RMT	0.04
Marched	Soil & Moisture	Boulder Waste Weir	2023-24		1430		0.0	RMT	0.00
Marched	Soil & Moisture	Bunding (CB/SEB)	2023-24	Marigangappa	1431	199/*/1	69	RMT	0.04
Marched	Soil & Moisture	Boulder Waste Weir	2023-24		1431		1.5	RMT	0.02
Marched	Soil & Moisture	Bunding (CB/SEB)	2023-24	Mahadeva	1432	199/*/1	69	RMT	0.04
Marched	Soil & Moisture	Boulder Waste Weir	2023-24		1432		0.0	RMT	0.00
Marched	Soil & Moisture	Bunding (CB/SEB)	2023-24	S. Ajamuddinakhadri	1433	335/*/5	11	RMT	0.01
Marched			2023-24						
Marched	Soil & Moisture	Bunding (CB/SEB)	2023-24	Azamuddinakhadri	1434	335/*/*	108	RMT	0.06
Marched	Soil & Moisture	Boulder Waste Weir	2023-24		1434		0.0	RMT	0.00
Marched	Soil & Moisture	Bunding (CB/SEB)	2023-24	Kirtamma	1435	335/*/*	244	RMT	0.13
Marched	Soil & Moisture	Boulder Waste Weir	2023-24		1435		0.0	RMT	0.00
Marched	Soil & Moisture	Bunding (CB/SEB)	2023-24	Narasanna	1436	335/*/4	10	RMT	0.01
Marched	Soil & Moisture	Boulder Waste Weir	2023-24		1436		0.0	RMT	0.00
Marched	Soil & Moisture	Bunding (CB/SEB)	2023-24	Narasappa	1437	335/*/*	9	RMT	0.00
Marched	Soil & Moisture	Boulder Waste Weir	2023-24		1437		0.0	RMT	0.00
Marched	Soil & Moisture	Bunding (CB/SEB)	2023-24	Narasappa	1438	335/*/3	5	RMT	0.00
Marched	Soil & Moisture	Boulder Waste Weir	2023-24		1438		0.0	RMT	0.00
Marched	Soil & Moisture	Bunding (CB/SEB)	2023-24	Shivraj Patil	1439	336/*/*	321	RMT	0.18

Marched	Soil & Moisture	Boulder Waste Weir	2023-24		1439		0.0	RMT	0.00
Marched	Soil & Moisture	Bunding (CB/SEB)	2023-24	Mohammed Mustak Ahmed	1440	337/*/1	73	RMT	0.04
Marched			2023-24						
Marched	Soil & Moisture	Bunding (CB/SEB)	2023-24	Mahmoud Ibrahim	1441	337/*/2	73	RMT	0.04
Marched	Soil & Moisture	Boulder Waste Weir	2023-24		1441		0.0	RMT	0.00
Marched	Soil & Moisture	Bunding (CB/SEB)	2023-24	Dada Saheba Bosele	1442	343/*/*	145	RMT	0.08
Marched	Soil & Moisture	Boulder Waste Weir	2023-24		1442		1.5	RMT	0.02
Marched	Soil & Moisture	Bunding (CB/SEB)	2023-24	Madar Bee	1443	343/*/*	41	RMT	0.02
Marched	Soil & Moisture	Boulder Waste Weir	2023-24		1443		1.5	RMT	0.02
Marched	Soil & Moisture	Bunding (CB/SEB)	2023-24	Mohammed Haaji	1444	343/*/*	110	RMT	0.06
Marched	Soil & Moisture	Boulder Waste Weir	2023-24		1444		1.5	RMT	0.02
Marched	Soil & Moisture	Bunding (CB/SEB)	2023-24	Mahimooda Begum	1445	343/*/*	103	RMT	0.06
Marched	Soil & Moisture	Boulder Waste Weir	2023-24		1445		0.0	RMT	0.00
Marched	Soil & Moisture	Bunding (CB/SEB)	2023-24	Hussein Basha	1446	343/*/*	41	RMT	0.02
Marched			2023-24						
Marched	Soil & Moisture	Bunding (CB/SEB)	2023-24	Vishweshwara	1447	344/*/*	585	RMT	0.32
Marched	Soil & Moisture	Boulder Waste Weir	2023-24		1447		0.0	RMT	0.00
Marched	Soil & Moisture	Bunding (CB/SEB)	2023-24	Vrushabendra	1448	345/*/*	557	RMT	0.31
Marched	Soil & Moisture	Boulder Waste Weir	2023-24		1448		1.5	RMT	0.02
Marched	Soil & Moisture	Bunding (CB/SEB)	2023-24	Yellappa	1449	346./.*	563	RMT	0.31
Marched	Soil & Moisture	Boulder Waste Weir	2023-24		1449		1.5	RMT	0.02
Marched	Soil & Moisture	Bunding (CB/SEB)	2023-24	Nagamma	1450	347/*/*	224	RMT	0.12
Marched	Soil & Moisture	Boulder Waste Weir	2023-24		1450		0.0	RMT	0.00
Marched	Soil & Moisture	Bunding (CB/SEB)	2023-24	Basavaraja	1451	347/*/*	212	RMT	0.12
Marched	Soil & Moisture	Boulder Waste Weir	2023-24		1451		0.0	RMT	0.00
Marched	Soil & Moisture	Bunding (CB/SEB)	2023-24	Hanumantha	1452	347/*/*	215	RMT	0.12
Marched	Soil & Moisture	Boulder Waste Weir	2023-24		1452		0.0	RMT	0.00
Marched	Soil & Moisture	Bunding (CB/SEB)	2023-24	Gangamma W/o Mallappa Kurubur	1453	348/*/5	110	RMT	0.06
Marched	Soil & Moisture	Boulder Waste Weir	2023-24		1453		0.0	RMT	0.00
Marched	Soil & Moisture	Bunding (CB/SEB)	2023-24	Narasappa S/o . Duragappa Koravar	1454	348/*/3	127	RMT	0.07

Marched	Soil & Moisture	Boulder Waste Weir	2023-24		1454		0.0	RMT	0.00
Marched	Soil & Moisture	Bunding (CB/SEB)	2023-24	Bassanna	1455	348/*2	145	RMT	0.08
Marched	Soil & Moisture	Boulder Waste Weir	2023-24		1455		0.0	RMT	0.00
Marched	Soil & Moisture	Bunding (CB/SEB)	2023-24	Mahadevappa	1456	348/*1	108	RMT	0.06
Marched	Soil & Moisture	Boulder Waste Weir	2023-24		1456		0.0	RMT	0.00
Marched	Soil & Moisture	Bunding (CB/SEB)	2023-24	Mallikarjuna	1457	349/*/*	526	RMT	0.29
Marched	Soil & Moisture	Boulder Waste Weir	2023-24		1457		0.0	RMT	0.00
Marched	Soil & Moisture	Bunding (CB/SEB)	2023-24	Shivabasappa	1458	350/*/*	385	RMT	0.21
Marched			2023-24						
Marched	Soil & Moisture	Bunding (CB/SEB)	2023-24	Zakhir	1459	351/*2	146	RMT	0.08
Marched	Soil & Moisture	Boulder Waste Weir	2023-24		1459		0.0	RMT	0.00
Marched	Soil & Moisture	Bunding (CB/SEB)	2023-24	Fatima	1460	351/*5	103	RMT	0.06
Marched	Soil & Moisture	Boulder Waste Weir	2023-24		1460		0.0	RMT	0.00
Marched	Soil & Moisture	Bunding (CB/SEB)	2023-24	Sharifa Bhee	1461	351/*1	108	RMT	0.06
Marched	Soil & Moisture	Boulder Waste Weir	2023-24		1461		0.0	RMT	0.00
Marched	Soil & Moisture	Bunding (CB/SEB)	2023-24	Shaheeda Begum	1462	351/*3	108	RMT	0.06
Marched	Soil & Moisture	Boulder Waste Weir	2023-24		1462		0.0	RMT	0.00
Marched	Soil & Moisture	Bunding (CB/SEB)	2023-24	Shaheeda Begum	1463	351/*4	103	RMT	0.06
Marched	Soil & Moisture	Boulder Waste Weir	2023-24		1463		0.0	RMT	0.00
Marched	Soil & Moisture	Bunding (CB/SEB)	2023-24	Iqbal Pasha	1464	352/*2	76	RMT	0.04
Marched	Soil & Moisture	Boulder Waste Weir	2023-24		1464		0.0	RMT	0.00
Marched	Soil & Moisture	Bunding (CB/SEB)	2023-24	Zakhir	1465	352/*1	81	RMT	0.04
Marched	Soil & Moisture	Boulder Waste Weir	2023-24		1465		0.0	RMT	0.00
Marched	Soil & Moisture	Bunding (CB/SEB)	2023-24	Farida Begum	1466	352/*4	111	RMT	0.06
Marched	Soil & Moisture	Boulder Waste Weir	2023-24		1466		0.0	RMT	0.00
Marched	Soil & Moisture	Bunding (CB/SEB)	2023-24	B.Tasleem Banu.W/o Basha. @Shak	1467	352/*3	77	RMT	0.04
Marched	Soil & Moisture	Boulder Waste Weir	2023-24		1467		1.5	RMT	0.02
Marched	Soil & Moisture	Bunding (CB/SEB)	2023-24	Erappa	1468	353/*6	73	RMT	0.04
Marched	Soil & Moisture	Boulder Waste Weir	2023-24		1468		0.0	RMT	0.00
Marched	Soil & Moisture	Bunding (CB/SEB)	2023-24	Donnayya Swamy	1469	353/*3	76	RMT	0.04

Marched	Soil & Moisture	Boulder Waste Weir	2023-24		1469		0.0	RMT	0.00
Marched	Soil & Moisture	Bunding (CB/SEB)	2023-24	Bassanna	1470	353/*/7	73	RMT	0.04
Marched	Soil & Moisture	Boulder Waste Weir	2023-24		1470		0.0	RMT	0.00
Marched	Soil & Moisture	Bunding (CB/SEB)	2023-24	Mahbooba	1471	353/*/1	212	RMT	0.12
Marched	Soil & Moisture	Boulder Waste Weir	2023-24		1471		0.0	RMT	0.00
Marched	Soil & Moisture	Bunding (CB/SEB)	2023-24	Mahbooba	1472	353/*/2	89	RMT	0.05
Marched	Soil & Moisture	Boulder Waste Weir	2023-24		1472		0.0	RMT	0.00
Marched	Soil & Moisture	Bunding (CB/SEB)	2023-24	Ratna	1473	353/*/5	73	RMT	0.04
Marched	Soil & Moisture	Boulder Waste Weir	2023-24		1473		0.0	RMT	0.00
Marched	Soil & Moisture	Bunding (CB/SEB)	2023-24	Erappa	1474	354/*/7	40	RMT	0.02
Marched	Soil & Moisture	Boulder Waste Weir	2023-24		1474		0.0	RMT	0.00
Marched	Soil & Moisture	Bunding (CB/SEB)	2023-24	Jitendra Bhosle S/o Dada Saheb Bh	1475	354/*/4	43	RMT	0.02
Marched	Soil & Moisture	Boulder Waste Weir	2023-24		1475		0.0	RMT	0.00
Marched	Soil & Moisture	Bunding (CB/SEB)	2023-24	Tayanna	1476	354/*/6	39	RMT	0.02
Marched	Soil & Moisture	Boulder Waste Weir	2023-24		1476		0.0	RMT	0.00
Marched	Soil & Moisture	Bunding (CB/SEB)	2023-24	Narasamma W/o Mareppa	1477	354/*/3	47	RMT	0.03
Marched	Soil & Moisture	Boulder Waste Weir	2023-24		1477		0.0	RMT	0.00
Marched	Soil & Moisture	Bunding (CB/SEB)	2023-24	Paddamma	1478	354/*/5	10	RMT	0.01
Marched	Soil & Moisture	Boulder Waste Weir	2023-24		1478		0.0	RMT	0.00
Marched	Soil & Moisture	Bunding (CB/SEB)	2023-24	Bassanna	1479	354/*/8	40	RMT	0.02
Marched	Soil & Moisture	Boulder Waste Weir	2023-24		1479		0.0	RMT	0.00
Marched	Soil & Moisture	Bunding (CB/SEB)	2023-24	Ratna	1480	354/*/1	40	RMT	0.02
Marched	Soil & Moisture	Boulder Waste Weir	2023-24		1480		1.5	RMT	0.02
Marched	Soil & Moisture	Bunding (CB/SEB)	2023-24	Vijayakumara	1481	354/*/2	150	RMT	0.08
Marched	Soil & Moisture	Boulder Waste Weir	2023-24		1481		0.0	RMT	0.00
Marched	Soil & Moisture	Bunding (CB/SEB)	2023-24	Honnamma W/o Narasappa	1482	354/P2/5	39	RMT	0.02
Marched	Soil & Moisture	Boulder Waste Weir	2023-24		1482		0.0	RMT	0.00
Marched	Soil & Moisture	Bunding (CB/SEB)	2023-24	Anjanappa	1483	355/*/*	103	RMT	0.06
Marched	Soil & Moisture	Boulder Waste Weir	2023-24		1483		1.5	RMT	0.02
Marched	Soil & Moisture	Bunding (CB/SEB)	2023-24	Narasappa	1484	355/*/*	82	RMT	0.05
Marched	Soil & Moisture	Boulder Waste Weir	2023-24		1484		1.5	RMT	0.02
Marched	Soil & Moisture	Bunding (CB/SEB)	2023-24	Muthappa	1485	355/*/1	185	RMT	0.10
Marched	Soil & Moisture	Boulder Waste Weir	2023-24		1485		0.0	RMT	0.00
Marched	Soil & Moisture	Bunding (CB/SEB)	2023-24	Kanakappa	1486	356/*/2	112	RMT	0.06
Marched	Soil & Moisture	Boulder Waste Weir	2023-24		1486		0.0	RMT	0.00

Marched	Soil & Moisture	Bunding (CB/SEB)	2023-24	Narasappa	1487	356/*/1	112	RMT	0.06
Marched	Soil & Moisture	Boulder Waste Weir	2023-24		1487		1.5	RMT	0.02
Marched	Soil & Moisture	Bunding (CB/SEB)	2023-24	Mallappa	1488	356/*/1	112	RMT	0.06
Marched	Soil & Moisture	Boulder Waste Weir	2023-24		1488		0.0	RMT	0.00
Marched	Soil & Moisture	Bunding (CB/SEB)	2023-24	Muthappa	1489	356/*/1	112	RMT	0.06
Marched	Soil & Moisture	Boulder Waste Weir	2023-24		1489		0.0	RMT	0.00
Marched	Soil & Moisture	Bunding (CB/SEB)	2023-24	Neelamma	1490	357/*/*	321	RMT	0.18
Marched	Soil & Moisture	Boulder Waste Weir	2023-24		1490		0.0	RMT	0.00
Marched	Soil & Moisture	Bunding (CB/SEB)	2024-25	Bhimavva h, Bhimaya	1491	357/*/*	322	RMT	0.18
Marched	Soil & Moisture	Boulder Waste Weir	2024-25		1491		1.5	RMT	0.02
Marched	Soil & Moisture	Bunding (CB/SEB)	2024-25	Bassanna	1492	358/*/*	41	RMT	0.02
Marched	Soil & Moisture	Boulder Waste Weir	2024-25		1492		1.5	RMT	0.02
Marched	Soil & Moisture	Bunding (CB/SEB)	2024-25	Basanna S/o lachamayya	1493	358/*/2	100	RMT	0.05
Marched	Soil & Moisture	Boulder Waste Weir	2024-25		1493		0.0	RMT	0.00
Marched	Soil & Moisture	Bunding (CB/SEB)	2024-25	Mahbooba Ali	1494	358/*/1	100	RMT	0.05
Marched	Soil & Moisture	Boulder Waste Weir	2024-25		1494		0.0	RMT	0.00
Marched	Soil & Moisture	Bunding (CB/SEB)	2024-25	Sugurappa	1495	358/*/*	103	RMT	0.06
Marched	Soil & Moisture	Boulder Waste Weir	2024-25		1495		1.5	RMT	0.02
Marched	Soil & Moisture	Bunding (CB/SEB)	2024-25	Mahbooba Ali	1496	368/*/1	47	RMT	0.03
Marched	Soil & Moisture	Boulder Waste Weir	2024-25		1496		1.5	RMT	0.02
Marched	Soil & Moisture	Bunding (CB/SEB)	2024-25	Huligeppa	1497	368/*/2	46	RMT	0.03
Marched	Soil & Moisture	Boulder Waste Weir	2024-25		1497		1.5	RMT	0.02
Marched	Soil & Moisture	Bunding (CB/SEB)	2024-25	Umesha	1498	369/*/*	13	RMT	0.01
Marched	Soil & Moisture	Boulder Waste Weir	2024-25		1498		1.5	RMT	0.02
Marched	Soil & Moisture	Bunding (CB/SEB)	2024-25	Parvathamma	1499	369/*/2	10	RMT	0.01
Marched	Soil & Moisture	Boulder Waste Weir	2024-25		1499		1.5	RMT	0.02
Marched	Soil & Moisture	Bunding (CB/SEB)	2024-25	Mallesha	1500	369/*/*	13	RMT	0.01
Marched	Soil & Moisture	Boulder Waste Weir	2024-25		1500		1.5	RMT	0.02
Marched	Soil & Moisture	Bunding (CB/SEB)	2024-25	Umesha	1501	370/*/1	11	RMT	0.01
Marched	Soil & Moisture	Boulder Waste Weir	2024-25		1501		0.0	RMT	0.00
Marched	Soil & Moisture	Bunding (CB/SEB)	2024-25	Mallesha	1502	370/P2/1	11	RMT	0.01
Marched	Soil & Moisture	Boulder Waste Weir	2024-25		1502		1.5	RMT	0.02
Marched	Soil & Moisture	Bunding (CB/SEB)	2024-25	Shivalingam W/o Rachanna	1503	370/*/2	10	RMT	0.01
Marched	Soil & Moisture	Boulder Waste Weir	2024-25		1503		0.0	RMT	0.00
Marched	Soil & Moisture	Bunding (CB/SEB)	2024-25	Umesha	1504	371/*/1	10	RMT	0.01
Marched	Soil & Moisture	Boulder Waste Weir	2024-25		1504		0.0	RMT	0.00
Marched	Soil & Moisture	Bunding (CB/SEB)	2024-25	Malleshappa	1505	371/P2/1	10	RMT	0.01

Marched	Soil & Moisture	Boulder Waste Weir	2024-25		1505		0.0	RMT	0.00
Marched	Soil & Moisture	Bunding (CB/SEB)	2024-25	Shivalingam W/o Rachanna	1506	371/*2	9	RMT	0.01
Marched	Soil & Moisture	Boulder Waste Weir	2024-25		1506		0.0	RMT	0.00
Marched	Soil & Moisture	Bunding (CB/SEB)	2024-25	Amarappa	1507	372/*/*	44	RMT	0.02
Marched	Soil & Moisture	Boulder Waste Weir	2024-25		1507		0.0	RMT	0.00
Marched	Soil & Moisture	Bunding (CB/SEB)	2024-25	Amarappa	1508	373/*/*	73	RMT	0.04
Marched	Soil & Moisture	Boulder Waste Weir	2024-25		1508		0.0	RMT	0.00
Marched	Soil & Moisture	Bunding (CB/SEB)	2024-25	Kharijakhata	1509	374/*2	6	RMT	0.00
Marched	Soil & Moisture	Boulder Waste Weir	2024-25		1509		1.5	RMT	0.02
Marched	Soil & Moisture	Bunding (CB/SEB)	2024-25	Amarappa	1510	375/*/*	6	RMT	0.00
Marched	Soil & Moisture	Boulder Waste Weir	2024-25		1510		0.0	RMT	0.00
Marched	Soil & Moisture	Bunding (CB/SEB)	2024-25	Sangareddy	1511	377/*/*	10	RMT	0.01
Marched	Soil & Moisture	Boulder Waste Weir	2024-25		1511		0.0	RMT	0.00
Marched	Soil & Moisture	Bunding (CB/SEB)	2024-25	Sharanappa	1512	378/*/*	46	RMT	0.03
Marched	Soil & Moisture	Boulder Waste Weir	2024-25		1512		1.5	RMT	0.02
Marched	Soil & Moisture	Bunding (CB/SEB)	2024-25	Amarappa	1513	379/*/*	38	RMT	0.02
Marched	Soil & Moisture	Boulder Waste Weir	2024-25		1513		0.0	RMT	0.00
Marched	Soil & Moisture	Bunding (CB/SEB)	2024-25	Umesha	1514	381/*2	7	RMT	0.00
Marched	Soil & Moisture	Boulder Waste Weir	2024-25		1514		0.0	RMT	0.00
Marched	Soil & Moisture	Bunding (CB/SEB)	2024-25	Parvathamma	1515	381/*/*	38	RMT	0.02
Marched	Soil & Moisture	Boulder Waste Weir	2024-25		1515		0.0	RMT	0.00
Marched	Soil & Moisture	Bunding (CB/SEB)	2024-25	Mallesha	1516	381/*/*	7	RMT	0.00
Marched	Soil & Moisture	Boulder Waste Weir	2024-25		1516		0.0	RMT	0.00
Marched	Soil & Moisture	Bunding (CB/SEB)	2024-25	Parvathamma	1517	382/*/*	34	RMT	0.02
Marched	Soil & Moisture	Boulder Waste Weir	2024-25		1517		0.0	RMT	0.00
Marched	Soil & Moisture	Bunding (CB/SEB)	2024-25	Bojappa	1518	382/*/*	34	RMT	0.02
Marched	Soil & Moisture	Boulder Waste Weir	2024-25		1518		0.0	RMT	0.00
Marched	Soil & Moisture	Bunding (CB/SEB)	2024-25	Shivalingam W/o Rachanna	1519	382/*/*	59	RMT	0.03
Marched	Soil & Moisture	Boulder Waste Weir	2024-25		1519		0.0	RMT	0.00
Marched	Soil & Moisture	Bunding (CB/SEB)	2024-25	Kareppa	1520	383/*/*	45	RMT	0.02
Marched	Soil & Moisture	Boulder Waste Weir	2024-25		1520		0.0	RMT	0.00
Marched	Soil & Moisture	Bunding (CB/SEB)	2024-25	Sharada	1521	384/*/*	72	RMT	0.04
Marched	Soil & Moisture	Boulder Waste Weir	2024-25		1521		1.5	RMT	0.02
Marched	Soil & Moisture	Bunding (CB/SEB)	2024-25	Siddaramabai Poojari	1522	385/*/*	42	RMT	0.02
Marched	Soil & Moisture	Boulder Waste Weir	2024-25		1522		0.0	RMT	0.00
Marched	Soil & Moisture	Bunding (CB/SEB)	2024-25	Sivasarannappa	1523	386/*/*	75	RMT	0.04
Marched	Soil & Moisture	Boulder Waste Weir	2024-25		1523		1.5	RMT	0.02

Marched	Soil & Moisture	Bunding (CB/SEB)	2024-25	Shivasaranpapa	1524	387/*/,	44	RMT	0.02
Marched	Soil & Moisture	Boulder Waste Weir	2024-25		1524		0.0	RMT	0.00
Marched	Soil & Moisture	Bunding (CB/SEB)	2024-25	Sangareddy	1525	388/*/*	38	RMT	0.02
Marched	Soil & Moisture	Boulder Waste Weir	2024-25		1525		0.0	RMT	0.00
Marched	Soil & Moisture	Bunding (CB/SEB)	2024-25	Thammanna	1526	389/*/*	42	RMT	0.02
Marched	Soil & Moisture	Boulder Waste Weir	2024-25		1526		1.5	RMT	0.02
Marched	Soil & Moisture	Bunding (CB/SEB)	2024-25	Sayyid Hussain	1527	390/*/*	488	RMT	0.27
Marched	Soil & Moisture	Boulder Waste Weir	2024-25		1527		0.0	RMT	0.00
Marched	Soil & Moisture	Bunding (CB/SEB)	2024-25	Amarappa	1528	391/*/1	9	RMT	0.00
Marched	Soil & Moisture	Boulder Waste Weir	2024-25		1528		0.0	RMT	0.00
Marched	Soil & Moisture	Bunding (CB/SEB)	2024-25	Shivanna	1529	391/*/2	11	RMT	0.01
Marched	Soil & Moisture	Boulder Waste Weir	2024-25		1529		0.0	RMT	0.00
Marched	Soil & Moisture	Bunding (CB/SEB)	2024-25	Kharijakhata	1530	1/*/*	47	RMT	0.03
Marched	Soil & Moisture	Boulder Waste Weir	2024-25		1530		0.0	RMT	0.00
Marched	Soil & Moisture	Bunding (CB/SEB)	2024-25	GangnammaW/o Basavantaraya	1531	1/*/*	96	RMT	0.05
Marched	Soil & Moisture	Boulder Waste Weir	2024-25		1531		0.0	RMT	0.00
Marched	Soil & Moisture	Bunding (CB/SEB)	2024-25	Govindaraov	1532	1/*/*	7	RMT	0.00
Marched	Soil & Moisture	Boulder Waste Weir	2024-25		1532		1.5	RMT	0.02
Marched	Soil & Moisture	Bunding (CB/SEB)	2024-25	Kharijakhata	1533	2/*/*	124	RMT	0.07
Marched	Soil & Moisture	Boulder Waste Weir	2024-25		1533		0.0	RMT	0.00
Marched	Soil & Moisture	Bunding (CB/SEB)	2024-25	Tayappa	1534	2/*/*	62	RMT	0.03
Marched	Soil & Moisture	Boulder Waste Weir	2024-25		1534		0.0	RMT	0.00
Marched	Soil & Moisture	Bunding (CB/SEB)	2024-25	Kharijakhata	1535	3/*/*	59	RMT	0.03
Marched	Soil & Moisture	Boulder Waste Weir	2024-25		1535		0.0	RMT	0.00
Marched	Soil & Moisture	Bunding (CB/SEB)	2024-25	Thimmayya	1536	3/*/*	4	RMT	0.00
Marched	Soil & Moisture	Boulder Waste Weir	2024-25		1536		1.5	RMT	0.02
Marched	Soil & Moisture	Bunding (CB/SEB)	2024-25	Maremma W/o Kallaga	1537	4/*/*	31	RMT	0.02
Marched	Soil & Moisture	Boulder Waste Weir	2024-25		1537		0.0	RMT	0.00
Marched	Soil & Moisture	Bunding (CB/SEB)	2024-25	Lakshmi Devi	1538	4/*/*	38	RMT	0.02
Marched	Soil & Moisture	Boulder Waste Weir	2024-25		1538		0.0	RMT	0.00
Marched	Soil & Moisture	Bunding (CB/SEB)	2024-25	Kharijakhata	1539	5/*/*	55	RMT	0.03
Marched	Soil & Moisture	Boulder Waste Weir	2024-25		1539		0.0	RMT	0.00
Marched	Soil & Moisture	Bunding (CB/SEB)	2024-25	Narasimhayya	1540	5/*/*	14	RMT	0.01
Marched	Soil & Moisture	Boulder Waste Weir	2024-25		1540		0.0	RMT	0.00
Marched	Soil & Moisture	Bunding (CB/SEB)	2024-25	Ananda Patil	1541	6/*/*	115	RMT	0.06
Marched	Soil & Moisture	Boulder Waste Weir	2024-25		1541		0.0	RMT	0.00
Marched	Soil & Moisture	Bunding (CB/SEB)	2024-25	Udayakumara	1542	6/*/*	77	RMT	0.04

Marched	Soil & Moisture	Boulder Waste Weir	2024-25		1542		0.0	RMT	0.00
Marched	Soil & Moisture	Bunding (CB/SEB)	2024-25	Kharijakhata	1543	6/**	10	RMT	0.01
Marched	Soil & Moisture	Boulder Waste Weir	2024-25		1543		0.0	RMT	0.00
Marched	Soil & Moisture	Bunding (CB/SEB)	2024-25	Mallikarjuna Patil	1544	6/**	41	RMT	0.02
Marched	Soil & Moisture	Boulder Waste Weir	2024-25		1544		0.0	RMT	0.00
Marched	Soil & Moisture	Bunding (CB/SEB)	2024-25	Mallana gowda	1545	6/**	4	RMT	0.00
Marched	Soil & Moisture	Boulder Waste Weir	2024-25		1545		0.0	RMT	0.00
Marched	Soil & Moisture	Bunding (CB/SEB)	2024-25	Shivaji Pani	1546	6/**	74	RMT	0.04
Marched	Soil & Moisture	Boulder Waste Weir	2024-25		1546		0.0	RMT	0.00
Marched	Soil & Moisture	Bunding (CB/SEB)	2024-25	Kharijakhata	1547	7/**	8	RMT	0.00
Marched	Soil & Moisture	Boulder Waste Weir	2024-25		1547		0.0	RMT	0.00
Marched	Soil & Moisture	Bunding (CB/SEB)	2024-25	Parvat Reddy	1548	7*/2	8	RMT	0.00
Marched	Soil & Moisture	Boulder Waste Weir	2024-25		1548		0.0	RMT	0.00
Marched	Soil & Moisture	Bunding (CB/SEB)	2024-25	Mallanna	1549	7*/1	39	RMT	0.02
Marched	Soil & Moisture	Boulder Waste Weir	2024-25		1549		1.5	RMT	0.02
Marched	Soil & Moisture	Bunding (CB/SEB)	2024-25	Hanumantha Reddy	1550	7/**	28	RMT	0.02
Marched	Soil & Moisture	Boulder Waste Weir	2024-25		1550		0.0	RMT	0.00
Marched	Soil & Moisture	Bunding (CB/SEB)	2024-25	Kharijakhata	1551	8/**	39	RMT	0.02
Marched	Soil & Moisture	Boulder Waste Weir	2024-25		1551		0.0	RMT	0.00
Marched	Soil & Moisture	Bunding (CB/SEB)	2024-25	Narasamma W/o Sharanappa	1552	8/**	12	RMT	0.01
Marched	Soil & Moisture	Boulder Waste Weir	2024-25		1552		0.0	RMT	0.00
Marched	Soil & Moisture	Bunding (CB/SEB)	2024-25	Mallappa gouda	1553	8/**	13	RMT	0.01
Marched	Soil & Moisture	Boulder Waste Weir	2024-25		1553		0.0	RMT	0.00
Marched	Soil & Moisture	Bunding (CB/SEB)	2024-25	Udayakumara	1554	9/**	12	RMT	0.01
Marched	Soil & Moisture	Boulder Waste Weir	2024-25		1554		1.5	RMT	0.02
Marched	Soil & Moisture	Bunding (CB/SEB)	2024-25	Kharijakhata	1555	9/**	52	RMT	0.03
Marched	Soil & Moisture	Boulder Waste Weir	2024-25		1555		1.5	RMT	0.02
Marched	Soil & Moisture	Bunding (CB/SEB)	2024-25	Dodda Anjinayya	1556	9/**	4	RMT	0.00
Marched	Soil & Moisture	Boulder Waste Weir	2024-25		1556		1.5	RMT	0.02
Marched	Soil & Moisture	Bunding (CB/SEB)	2024-25	Udayakumara	1557	10/**	9	RMT	0.01
Marched	Soil & Moisture	Boulder Waste Weir	2024-25		1557		1.5	RMT	0.02
Marched	Soil & Moisture	Bunding (CB/SEB)	2024-25	Gangamma	1558	10/**	45	RMT	0.02
Marched	Soil & Moisture	Boulder Waste Weir	2024-25		1558		1.5	RMT	0.02
Marched	Soil & Moisture	Bunding (CB/SEB)	2024-25	Mallappagouda	1559	11/**	42	RMT	0.02
Marched	Soil & Moisture	Boulder Waste Weir	2024-25		1559		0.0	RMT	0.00
Marched	Soil & Moisture	Bunding (CB/SEB)	2024-25	Mrs. Khamarunnisa Begum	1560	11/**	31	RMT	0.02
Marched	Soil & Moisture	Boulder Waste Weir	2024-25		1560		0.0	RMT	0.00

Marched	Soil & Moisture	Bunding (CB/SEB)	2024-25	Mallenagowda	1561	12/**	6	RMT	0.00
Marched	Soil & Moisture	Boulder Waste Weir	2024-25		1561		0.0	RMT	0.00
Marched	Soil & Moisture	Bunding (CB/SEB)	2024-25	Mahesh Vajpayee	1562	12/**	73	RMT	0.04
Marched	Soil & Moisture	Boulder Waste Weir	2024-25		1562		0.0	RMT	0.00
Marched	Soil & Moisture	Bunding (CB/SEB)	2024-25	Masumasa	1563	13/**	4	RMT	0.00
Marched	Soil & Moisture	Boulder Waste Weir	2024-25		1563		0.0	RMT	0.00
Marched	Soil & Moisture	Bunding (CB/SEB)	2024-25	Ravikumara	1564	13/**	42	RMT	0.02
Marched	Soil & Moisture	Boulder Waste Weir	2024-25		1564		0.0	RMT	0.00
Marched	Soil & Moisture	Bunding (CB/SEB)	2024-25	Ravikumara	1565	14/**	74	RMT	0.04
Marched	Soil & Moisture	Boulder Waste Weir	2024-25		1565		0.0	RMT	0.00
Marched	Soil & Moisture	Bunding (CB/SEB)	2024-25	Virupanna	1566	14/**	7	RMT	0.00
Marched	Soil & Moisture	Boulder Waste Weir	2024-25		1566		0.0	RMT	0.00
Marched	Soil & Moisture	Bunding (CB/SEB)	2024-25	Mallenagowda	1567	15/**	5	RMT	0.00
Marched	Soil & Moisture	Boulder Waste Weir	2024-25		1567		0.0	RMT	0.00
Marched	Soil & Moisture	Bunding (CB/SEB)	2024-25	Mallenagowda	1568	15/**	79	RMT	0.04
Marched	Soil & Moisture	Boulder Waste Weir	2024-25		1568		0.0	RMT	0.00
Marched	Soil & Moisture	Bunding (CB/SEB)	2024-25	Masumasa	1569	15/**	10	RMT	0.01
Marched	Soil & Moisture	Boulder Waste Weir	2024-25		1569		0.0	RMT	0.00
Marched	Soil & Moisture	Bunding (CB/SEB)	2024-25	K. Pampapati	1570	16/**/2	9	RMT	0.00
Marched	Soil & Moisture	Boulder Waste Weir	2024-25		1570		0.0	RMT	0.00
Marched	Soil & Moisture	Bunding (CB/SEB)	2024-25	K. Virupakshappa	1571	16/**/2	9	RMT	0.01
Marched	Soil & Moisture	Boulder Waste Weir	2024-25		1571		1.5	RMT	0.02
Marched	Soil & Moisture	Bunding (CB/SEB)	2024-25	Chowdappa	1572	16/**/1	9	RMT	0.01
Marched	Soil & Moisture	Boulder Waste Weir	2024-25		1572		1.5	RMT	0.02
Marched	Soil & Moisture	Bunding (CB/SEB)	2024-25	Masumasa	1573	/ಐಠಠ	28	RMT	0.02
Marched	Soil & Moisture	Boulder Waste Weir	2024-25		1573		0.0	RMT	0.00
Marched	Soil & Moisture	Bunding (CB/SEB)	2024-25	Chowdappa	1574	17/**	62	RMT	0.03
Marched	Soil & Moisture	Boulder Waste Weir	2024-25		1574		0.0	RMT	0.00
Marched	Soil & Moisture	Bunding (CB/SEB)	2024-25	Ravikumara Patil	1575	17/**	40	RMT	0.02
Marched	Soil & Moisture	Boulder Waste Weir	2024-25		1575		0.0	RMT	0.00
Marched	Soil & Moisture	Bunding (CB/SEB)	2024-25	Anjaneya	1576	18/**/2	6	RMT	0.00
Marched	Soil & Moisture	Boulder Waste Weir	2024-25		1576		1.5	RMT	0.02
Marched	Soil & Moisture	Bunding (CB/SEB)	2024-25	Erappa S/o Hanumantha	1577	18/**/1	7	RMT	0.00
Marched	Soil & Moisture	Boulder Waste Weir	2024-25		1577		1.5	RMT	0.02
Marched	Soil & Moisture	Bunding (CB/SEB)	2024-25	Nagappa	1578	18/**/2	6	RMT	0.00
Marched	Soil & Moisture	Boulder Waste Weir	2024-25		1578		0.0	RMT	0.00
Marched	Soil & Moisture	Bunding (CB/SEB)	2024-25	Hanumantha	1579	18/**/2	6	RMT	0.00

Marched	Soil & Moisture	Boulder Waste Weir	2024-25		1579		0.0	RMT	0.00
Marched	Soil & Moisture	Bunding (CB/SEB)	2024-25	Erappa S/o Hanumantha	1580	19/*/2	9	RMT	0.00
Marched	Soil & Moisture	Boulder Waste Weir	2024-25		1580		0.0	RMT	0.00
Marched	Soil & Moisture	Bunding (CB/SEB)	2024-25	Tayan Gowda	1581	19/*/3	9	RMT	0.01
Marched	Soil & Moisture	Boulder Waste Weir	2024-25		1581		0.0	RMT	0.00
Marched	Soil & Moisture	Bunding (CB/SEB)	2024-25	Tayan Gowda	1582	19/*/1	5	RMT	0.00
Marched	Soil & Moisture	Boulder Waste Weir	2024-25		1582		0.0	RMT	0.00
Marched	Soil & Moisture	Bunding (CB/SEB)	2024-25	Gouresh	1583	20/*/1	7	RMT	0.00
Marched	Soil & Moisture	Boulder Waste Weir	2024-25		1583		1.5	RMT	0.02
Marched	Soil & Moisture	Bunding (CB/SEB)	2024-25	Gouresh	1584	20/*/2	9	RMT	0.00
Marched	Soil & Moisture	Boulder Waste Weir	2024-25		1584		0.0	RMT	0.00
Marched	Soil & Moisture	Bunding (CB/SEB)	2024-25	Jindappa	1585	20/*/*	8	RMT	0.00
Marched	Soil & Moisture	Boulder Waste Weir	2024-25		1585		0.0	RMT	0.00
Marched	Soil & Moisture	Bunding (CB/SEB)	2024-25	Laxmi	1586	20/*/*	8	RMT	0.00
Marched	Soil & Moisture	Boulder Waste Weir	2024-25		1586		0.0	RMT	0.00
Marched	Soil & Moisture	Bunding (CB/SEB)	2024-25	Goussamohinadunnu	1587	21/*/2	12	RMT	0.01
Marched	Soil & Moisture	Boulder Waste Weir	2024-25		1587		1.5	RMT	0.02
Marched	Soil & Moisture	Bunding (CB/SEB)	2024-25	Nagappa	1588	21/*/1	39	RMT	0.02
Marched	Soil & Moisture	Boulder Waste Weir	2024-25		1588		0.0	RMT	0.00
Marched	Soil & Moisture	Bunding (CB/SEB)	2024-25	Goussamohinuddin	1589	22/*/2	72	RMT	0.04
Marched	Soil & Moisture	Boulder Waste Weir	2024-25		1589		0.0	RMT	0.00
Marched	Soil & Moisture	Bunding (CB/SEB)	2024-25	Nagappa	1590	22/*/1	9	RMT	0.00
Marched	Soil & Moisture	Boulder Waste Weir	2024-25		1590		0.0	RMT	0.00
Marched	Soil & Moisture	Bunding (CB/SEB)	2024-25	Goussamohinuddin	1591	23/*/*	47	RMT	0.03
Marched	Soil & Moisture	Boulder Waste Weir	2024-25		1591		0.0	RMT	0.00
Marched	Soil & Moisture	Bunding (CB/SEB)	2024-25	Ashappa	1592	24/*/*	73	RMT	0.04
Marched	Soil & Moisture	Boulder Waste Weir	2024-25		1592		0.0	RMT	0.00
Marched	Soil & Moisture	Bunding (CB/SEB)	2024-25	Khazabee	1593	25/*/5	4	RMT	0.00
Marched	Soil & Moisture	Boulder Waste Weir	2024-25		1593		0.0	RMT	0.00
Marched	Soil & Moisture	Bunding (CB/SEB)	2024-25	Chandappa	1594	25/*/2	4	RMT	0.00
Marched	Soil & Moisture	Boulder Waste Weir	2024-25		1594		0.0	RMT	0.00
Marched	Soil & Moisture	Bunding (CB/SEB)	2024-25	Tahera	1595	25/*/1/1	8	RMT	0.00
Marched	Soil & Moisture	Boulder Waste Weir	2024-25		1595		1.5	RMT	0.02
Marched	Soil & Moisture	Bunding (CB/SEB)	2024-25	Badamaabi	1596	25/*/3	4	RMT	0.00
Marched	Soil & Moisture	Boulder Waste Weir	2024-25		1596		1.5	RMT	0.02
Marched	Soil & Moisture	Bunding (CB/SEB)	2024-25	Basalingappa	1597	25/*/4	10	RMT	0.01
Marched	Soil & Moisture	Boulder Waste Weir	2024-25		1597		1.5	RMT	0.02

Marched	Soil & Moisture	Bunding (CB/SEB)	2024-25	Umadevi	1598	26/*/1	28	RMT	0.02
Marched	Soil & Moisture	Boulder Waste Weir	2024-25		1598		1.5	RMT	0.02
Marched	Soil & Moisture	Bunding (CB/SEB)	2024-25	Umadevi	1599	26/*/2	28	RMT	0.02
Marched	Soil & Moisture	Boulder Waste Weir	2024-25		1599		1.5	RMT	0.02
Marched	Soil & Moisture	Bunding (CB/SEB)	2024-25	Umadevi	1600	26/*/3	5	RMT	0.00
Marched	Soil & Moisture	Boulder Waste Weir	2024-25		1600		1.5	RMT	0.02
Marched	Soil & Moisture	Bunding (CB/SEB)	2024-25	Anjaneya	1601	91/*/4	31	RMT	0.02
Marched	Soil & Moisture	Boulder Waste Weir	2024-25		1601		1.5	RMT	0.02
Marched	Soil & Moisture	Bunding (CB/SEB)	2024-25	Do.Anjaneya	1602	91/*/1	5	RMT	0.00
Marched	Soil & Moisture	Boulder Waste Weir	2024-25		1602		1.5	RMT	0.02
Marched	Soil & Moisture	Bunding (CB/SEB)	2024-25	Buddappa	1603	91/*/7	4	RMT	0.00
Marched	Soil & Moisture	Boulder Waste Weir	2024-25		1603		0.0	RMT	0.00
Marched	Soil & Moisture	Bunding (CB/SEB)	2024-25	Yallappa	1604	91/*/2	31	RMT	0.02
Marched	Soil & Moisture	Boulder Waste Weir	2024-25		1604		0.0	RMT	0.00
Marched	Soil & Moisture	Bunding (CB/SEB)	2024-25	Yallappa	1605	91/*/3	6	RMT	0.00
Marched	Soil & Moisture	Boulder Waste Weir	2024-25		1605		0.0	RMT	0.00
Marched	Soil & Moisture	Bunding (CB/SEB)	2024-25	Yallappa	1606	91/*/8	4	RMT	0.00
Marched	Soil & Moisture	Boulder Waste Weir	2024-25		1606		0.0	RMT	0.00
Marched	Soil & Moisture	Bunding (CB/SEB)	2024-25	Lachamayya	1607	91/*/5	3	RMT	0.00
Marched	Soil & Moisture	Boulder Waste Weir	2024-25		1607		0.0	RMT	0.00
Marched	Soil & Moisture	Bunding (CB/SEB)	2024-25	Sanna Nagappa	1608	91/*/6	3	RMT	0.00
Marched	Soil & Moisture	Boulder Waste Weir	2024-25		1608		1.5	RMT	0.02
Marched	Soil & Moisture	Bunding (CB/SEB)	2024-25	Buddappa	1609	92/*/*	8	RMT	0.00
Marched	Soil & Moisture	Boulder Waste Weir	2024-25		1609		1.5	RMT	0.02
Marched	Soil & Moisture	Bunding (CB/SEB)	2024-25	Anjaneya	1610	93/*/4	4	RMT	0.00
Marched	Soil & Moisture	Boulder Waste Weir	2024-25		1610		1.5	RMT	0.02
Marched	Soil & Moisture	Bunding (CB/SEB)	2024-25	Anjaneya	1611	93/*/6	7	RMT	0.00
Marched	Soil & Moisture	Boulder Waste Weir	2024-25		1611		0.0	RMT	0.00
Marched	Soil & Moisture	Bunding (CB/SEB)	2024-25	Anjaneya	1612	93/*/9	7	RMT	0.00
Marched	Soil & Moisture	Boulder Waste Weir	2024-25		1612		0.0	RMT	0.00
Marched	Soil & Moisture	Bunding (CB/SEB)	2024-25	Jailbaddin	1613	93/*/7	5	RMT	0.00
Marched	Soil & Moisture	Boulder Waste Weir	2024-25		1613		0.0	RMT	0.00
Marched	Soil & Moisture	Bunding (CB/SEB)	2024-25	Thimmayya	1614	93/*/3	5	RMT	0.00
Marched	Soil & Moisture	Boulder Waste Weir	2024-25		1614		0.0	RMT	0.00
Marched	Soil & Moisture	Bunding (CB/SEB)	2024-25	Thimmayya	1615	93/*/8	21	RMT	0.01
Marched	Soil & Moisture	Boulder Waste Weir	2024-25		1615		0.0	RMT	0.00
Marched	Soil & Moisture	Bunding (CB/SEB)	2024-25	Lachamayya	1616	93/*/1	10	RMT	0.01

Marched	Soil & Moisture	Boulder Waste Weir	2024-25		1616		0.0	RMT	0.00
Marched	Soil & Moisture	Bunding (CB/SEB)	2024-25	Lachamayya	1617	93/*/5	7	RMT	0.00
Marched	Soil & Moisture	Boulder Waste Weir	2024-25		1617		0.0	RMT	0.00
Marched	Soil & Moisture	Bunding (CB/SEB)	2024-25	Hanumantha	1618	93/*/2	17	RMT	0.01
Marched	Soil & Moisture	Boulder Waste Weir	2024-25		1618		0.0	RMT	0.00
Marched	Soil & Moisture	Bunding (CB/SEB)	2024-25	Hanumantha	1619	93/P2/9	7	RMT	0.00
Marched	Soil & Moisture	Boulder Waste Weir	2024-25		1619		0.0	RMT	0.00
Marched	Soil & Moisture	Bunding (CB/SEB)	2024-25	Syed Chanda	1620	94/*/2	13	RMT	0.01
Marched	Soil & Moisture	Boulder Waste Weir	2024-25		1620		0.0	RMT	0.00
Marched	Soil & Moisture	Bunding (CB/SEB)	2024-25	Syed Chand S/o Syed Hayat Peer.	1621	94/*/1	13	RMT	0.01
Marched	Soil & Moisture	Boulder Waste Weir	2024-25		1621		0.0	RMT	0.00
Marched	Soil & Moisture	Bunding (CB/SEB)	2024-25	Khadarmohinuddin	1622	95/*/4	52	RMT	0.03
Marched	Soil & Moisture	Boulder Waste Weir	2024-25		1622		0.0	RMT	0.00
Marched	Soil & Moisture	Bunding (CB/SEB)	2024-25	Syed Chanda	1623	95/*/2	14	RMT	0.01
Marched	Soil & Moisture	Boulder Waste Weir	2024-25		1623		0.0	RMT	0.00
Marched	Soil & Moisture	Bunding (CB/SEB)	2024-25	Syed Chand S/o Syed Hayat Peer.	1624	95/*/1	17	RMT	0.01
Marched	Soil & Moisture	Boulder Waste Weir	2024-25		1624		0.0	RMT	0.00
Marched	Soil & Moisture	Bunding (CB/SEB)	2024-25	Syed Miskin Qadri	1625	95/*/3	41	RMT	0.02
Marched	Soil & Moisture	Boulder Waste Weir	2024-25		1625		1.5	RMT	0.02
Marched	Soil & Moisture	Bunding (CB/SEB)	2024-25	Thimmavva	1626	118/*/2	7	RMT	0.00
Marched	Soil & Moisture	Boulder Waste Weir	2024-25		1626		0.0	RMT	0.00
Marched	Soil & Moisture	Bunding (CB/SEB)	2024-25	Bazareppa	1627	118/*/3	7	RMT	0.00
Marched	Soil & Moisture	Boulder Waste Weir	2024-25		1627		0.0	RMT	0.00
Marched	Soil & Moisture	Bunding (CB/SEB)	2024-25	Mohammed Fakhre Alam	1628	118/*/4	10	RMT	0.01
Marched	Soil & Moisture	Boulder Waste Weir	2024-25		1628		0.0	RMT	0.00
Marched	Soil & Moisture	Bunding (CB/SEB)	2024-25	Rajamahamad	1629	118/*/1	8	RMT	0.00
Marched	Soil & Moisture	Boulder Waste Weir	2024-25		1629		0.0	RMT	0.00
Marched	Soil & Moisture	Bunding (CB/SEB)	2024-25	Shahzan Begum W/o Hussain Basha	1630	119/*/*	44	RMT	0.02
Marched	Soil & Moisture	Boulder Waste Weir	2024-25		1630		0.0	RMT	0.00
Marched	Soil & Moisture	Bunding (CB/SEB)	2024-25	Shalombee	1631	120/*/*	46	RMT	0.03
Marched	Soil & Moisture	Boulder Waste Weir	2024-25		1631		0.0	RMT	0.00
Marched	Soil & Moisture	Bunding (CB/SEB)	2024-25	Aziz	1632	126/*/2	47	RMT	0.03
Marched	Soil & Moisture	Boulder Waste Weir	2024-25		1632		0.0	RMT	0.00
Marched	Soil & Moisture	Bunding (CB/SEB)	2024-25	Jayamma W/o Bhimanna.	1633	126/*/1	13	RMT	0.01
Marched	Soil & Moisture	Boulder Waste Weir	2024-25		1633		0.0	RMT	0.00
Marched	Soil & Moisture	Bunding (CB/SEB)	2024-25	Amarappa	1634	127/*/*	220	RMT	0.12
Marched	Soil & Moisture	Boulder Waste Weir	2024-25		1634		0.0	RMT	0.00

Marched	Soil & Moisture	Bunding (CB/SEB)	2024-25	Rafeeqa Ahmad	1635	128/**	13	RMT	0.01
Marched	Soil & Moisture	Boulder Waste Weir	2024-25		1635		0.0	RMT	0.00
Marched	Soil & Moisture	Bunding (CB/SEB)	2024-25	Shafiqah Ahmad	1636	128/**	10	RMT	0.01
Marched	Soil & Moisture	Boulder Waste Weir	2024-25		1636		0.0	RMT	0.00
Marched	Soil & Moisture	Bunding (CB/SEB)	2024-25	Shafiqah Ahmad	1637	128/**	14	RMT	0.01
Marched	Soil & Moisture	Boulder Waste Weir	2024-25		1637		0.0	RMT	0.00
Marched	Soil & Moisture	Bunding (CB/SEB)	2024-25	Shafiqah Ahmad	1638	129/**	12	RMT	0.01
Marched	Soil & Moisture	Boulder Waste Weir	2024-25		1638		0.0	RMT	0.00
Marched	Soil & Moisture	Bunding (CB/SEB)	2024-25	Jayamma h. Bhimanna.	1639	130*/2	13	RMT	0.01
Marched	Soil & Moisture	Boulder Waste Weir	2024-25		1639		1.5	RMT	0.02
Marched	Soil & Moisture	Bunding (CB/SEB)	2024-25	Farzana Banu	1640	130*/1	12	RMT	0.01
Marched	Soil & Moisture	Boulder Waste Weir	2024-25		1640		0.0	RMT	0.00
Marched	Soil & Moisture	Bunding (CB/SEB)	2024-25	Mallamma	1641	131*/1	7	RMT	0.00
Marched	Soil & Moisture	Boulder Waste Weir	2024-25		1641		0.0	RMT	0.00
Marched	Soil & Moisture	Bunding (CB/SEB)	2024-25	Mahadevappa.the.bhimappa.	1642	131*/2	6	RMT	0.00
Marched	Soil & Moisture	Boulder Waste Weir	2024-25		1642		0.0	RMT	0.00
Marched	Soil & Moisture	Bunding (CB/SEB)	2024-25	Hanumantha	1643	132/**	24	RMT	0.01
Marched	Soil & Moisture	Boulder Waste Weir	2024-25		1643		0.0	RMT	0.00
Marched	Soil & Moisture	Bunding (CB/SEB)	2024-25	Parvathamma	1644	134/**	8	RMT	0.00
Marched	Soil & Moisture	Boulder Waste Weir	2024-25		1644		1.5	RMT	0.02
Marched	Soil & Moisture	Bunding (CB/SEB)	2024-25	Hanumantha	1645	134/**	8	RMT	0.00
Marched	Soil & Moisture	Boulder Waste Weir	2024-25		1645		1.5	RMT	0.02
Marched	Soil & Moisture	Bunding (CB/SEB)	2024-25	Hasan Banu	1646	135/**	40	RMT	0.02
Marched	Soil & Moisture	Boulder Waste Weir	2024-25		1646		0.0	RMT	0.00
Marched	Soil & Moisture	Bunding (CB/SEB)	2024-25	Kirthamma	1647	136*/2	11	RMT	0.01
Marched	Soil & Moisture	Boulder Waste Weir	2024-25		1647		0.0	RMT	0.00
Marched	Soil & Moisture	Bunding (CB/SEB)	2024-25	Maimuda	1648	136*/3	6	RMT	0.00
Marched	Soil & Moisture	Boulder Waste Weir	2024-25		1648		0.0	RMT	0.00
Marched	Soil & Moisture	Bunding (CB/SEB)	2024-25	Sattarabee	1649	136*/1	6	RMT	0.00
Marched	Soil & Moisture	Boulder Waste Weir	2024-25		1649		0.0	RMT	0.00
Marched	Soil & Moisture	Bunding (CB/SEB)	2024-25	Zakia Begum	1650	137/**	7	RMT	0.00
Marched	Soil & Moisture	Boulder Waste Weir	2024-25		1650		0.0	RMT	0.00
Marched	Soil & Moisture	Bunding (CB/SEB)	2024-25	Mallesh	1651	138/**	9	RMT	0.01
Marched	Soil & Moisture	Boulder Waste Weir	2024-25		1651		0.0	RMT	0.00
Marched	Soil & Moisture	Bunding (CB/SEB)	2024-25	Mallesh	1652	139/**	11	RMT	0.01
Marched	Soil & Moisture	Boulder Waste Weir	2024-25		1652		0.0	RMT	0.00
Marched	Soil & Moisture	Bunding (CB/SEB)	2024-25	Mustafa khadri	1653	140*/1	10	RMT	0.01

Marched	Soil & Moisture	Boulder Waste Weir	2024-25		1653		0.0	RMT	0.00
Marched	Soil & Moisture	Bunding (CB/SEB)	2024-25	Shalombee	1654	140/*2	3	RMT	0.00
Marched	Soil & Moisture	Boulder Waste Weir	2024-25		1654		0.0	RMT	0.00
Marched	Soil & Moisture	Bunding (CB/SEB)	2024-25	Jamashera Ali	1655	141/**	48	RMT	0.03
Marched	Soil & Moisture	Boulder Waste Weir	2024-25		1655		0.0	RMT	0.00
Marched	Soil & Moisture	Bunding (CB/SEB)	2024-25	Julekabegam	1656	143/**	7	RMT	0.00
Marched	Soil & Moisture	Boulder Waste Weir	2024-25		1656		0.0	RMT	0.00
Marched	Soil & Moisture	Bunding (CB/SEB)	2024-25	Sikander Ali	1657	143/**	7	RMT	0.00
Marched	Soil & Moisture	Boulder Waste Weir	2024-25		1657		0.0	RMT	0.00
Marched	Soil & Moisture	Bunding (CB/SEB)	2024-25	Haseena Begum	1658	143/**	39	RMT	0.02
Marched	Soil & Moisture	Boulder Waste Weir	2024-25		1658		0.0	RMT	0.00
Marched	Soil & Moisture	Bunding (CB/SEB)	2024-25	Anjinamma	1659	145/*3	3	RMT	0.00
Marched	Soil & Moisture	Boulder Waste Weir	2024-25		1659		0.0	RMT	0.00
Marched	Soil & Moisture	Bunding (CB/SEB)	2024-25	Lal Saba S/o hanumantha.	1660	145/*1	31	RMT	0.02
Marched	Soil & Moisture	Boulder Waste Weir	2024-25		1660		0.0	RMT	0.00
Marched	Soil & Moisture	Bunding (CB/SEB)	2024-25	Nagappa	1661	146/*2	28	RMT	0.02
Marched	Soil & Moisture	Boulder Waste Weir	2024-25		1661		0.0	RMT	0.00
Marched	Soil & Moisture	Bunding (CB/SEB)	2024-25	Nagendra	1662	146/*1	31	RMT	0.02
Marched	Soil & Moisture	Boulder Waste Weir	2024-25		1662		0.0	RMT	0.00
Marched	Soil & Moisture	Bunding (CB/SEB)	2024-25	Nagappa	1663	147/*1	7	RMT	0.00
Marched	Soil & Moisture	Boulder Waste Weir	2024-25		1663		0.0	RMT	0.00
Marched	Soil & Moisture	Bunding (CB/SEB)	2024-25	Nagendra	1664	147/*2	6	RMT	0.00
Marched	Soil & Moisture	Boulder Waste Weir	2024-25		1664		0.0	RMT	0.00
Marched	Soil & Moisture	Bunding (CB/SEB)	2025-26	Huligemma	1665	148/**	46	RMT	0.03
Marched	Soil & Moisture	Boulder Waste Weir	2025-26		1665		0.0	RMT	0.00
Marched	Soil & Moisture	Bunding (CB/SEB)	2025-26	Mohammed Yusuf	1666	149/**	13	RMT	0.01
Marched	Soil & Moisture	Boulder Waste Weir	2025-26		1666		0.0	RMT	0.00
Marched	Soil & Moisture	Bunding (CB/SEB)	2025-26	Mohammed Yusuf	1667	150/**	6	RMT	0.00
Marched	Soil & Moisture	Boulder Waste Weir	2025-26		1667		0.0	RMT	0.00
Marched	Soil & Moisture	Bunding (CB/SEB)	2025-26	Abbasali	1668	151/**	4	RMT	0.00
Marched	Soil & Moisture	Boulder Waste Weir	2025-26		1668		0.0	RMT	0.00
Marched	Soil & Moisture	Bunding (CB/SEB)	2025-26	Khadar Sab	1669	151/**	4	RMT	0.00
Marched	Soil & Moisture	Boulder Waste Weir	2025-26		1669		0.0	RMT	0.00
Marched	Soil & Moisture	Bunding (CB/SEB)	2025-26	Badesaba	1670	151/**	5	RMT	0.00
Marched	Soil & Moisture	Boulder Waste Weir	2025-26		1670		0.0	RMT	0.00
Marched	Soil & Moisture	Bunding (CB/SEB)	2025-26	Jitendra Bhosle	1671	152/**	74	RMT	0.04
Marched	Soil & Moisture	Boulder Waste Weir	2025-26		1671		0.0	RMT	0.00

Marched	Soil & Moisture	Bunding (CB/SEB)	2025-26	Rudrappa Gowda	1672	153/*/3	10	RMT	0.01
Marched	Soil & Moisture	Boulder Waste Weir	2025-26		1672		0.0	RMT	0.00
Marched	Soil & Moisture	Bunding (CB/SEB)	2025-26	Srisailara Reddy	1673	153/*/1	10	RMT	0.01
Marched	Soil & Moisture	Boulder Waste Weir	2025-26		1673		0.0	RMT	0.00
Marched	Soil & Moisture	Bunding (CB/SEB)	2025-26	Srisailareddy	1674	153/*/2	45	RMT	0.02
Marched	Soil & Moisture	Boulder Waste Weir	2025-26		1674		0.0	RMT	0.00
Marched	Soil & Moisture	Bunding (CB/SEB)	2025-26	Dodda Yellappa	1675	154/*/4	4	RMT	0.00
Marched	Soil & Moisture	Boulder Waste Weir	2025-26		1675		0.0	RMT	0.00
Marched	Soil & Moisture	Bunding (CB/SEB)	2025-26	Malkappa	1676	154/*/1	10	RMT	0.01
Marched	Soil & Moisture	Boulder Waste Weir	2025-26		1676		0.0	RMT	0.00
Marched	Soil & Moisture	Bunding (CB/SEB)	2025-26	Mahadevamma	1677	154/*/2	10	RMT	0.01
Marched	Soil & Moisture	Boulder Waste Weir	2025-26		1677		0.0	RMT	0.00
Marched	Soil & Moisture	Bunding (CB/SEB)	2025-26	Yellappa	1678	154/*/3.	4	RMT	0.00
Marched	Soil & Moisture	Boulder Waste Weir	2025-26		1678		0.0	RMT	0.00
Marched	Soil & Moisture	Bunding (CB/SEB)	2025-26	Hanumantha	1679	154/*/4	4	RMT	0.00
Marched	Soil & Moisture	Boulder Waste Weir	2025-26		1679		0.0	RMT	0.00
Marched	Soil & Moisture	Bunding (CB/SEB)	2025-26	Maruti H .S/o . Hanumanthu	1680	155/*/3	7	RMT	0.00
Marched	Soil & Moisture	Boulder Waste Weir	2025-26		1680		0.0	RMT	0.00
Marched	Soil & Moisture	Bunding (CB/SEB)	2025-26	Maruti H .S/o . Hanumanthu	1681	155/*/4	7	RMT	0.00
Marched	Soil & Moisture	Boulder Waste Weir	2025-26		1681		1.5	RMT	0.02
Marched	Soil & Moisture	Bunding (CB/SEB)	2025-26	S Baba	1682	156/*/2	8	RMT	0.00
Marched	Soil & Moisture	Boulder Waste Weir	2025-26		1682		0.0	RMT	0.00
Marched	Soil & Moisture	Bunding (CB/SEB)	2025-26	Jamashira Ali .S/o .D. Nabisaba.	1683	156/*/1	5	RMT	0.00
Marched	Soil & Moisture	Boulder Waste Weir	2025-26		1683		0.0	RMT	0.00
Marched	Soil & Moisture	Bunding (CB/SEB)	2025-26	Naseribanu W/o Khalil.	1684	156/*/1	5	RMT	0.00
Marched	Soil & Moisture	Boulder Waste Weir	2025-26		1684		0.0	RMT	0.00
Marched	Soil & Moisture	Bunding (CB/SEB)	2025-26	Nasarulla	1685	156/*/3	9	RMT	0.00
Marched	Soil & Moisture	Boulder Waste Weir	2025-26		1685		0.0	RMT	0.00
Marched	Soil & Moisture	Bunding (CB/SEB)	2025-26	Hayatapirisab .S/o Nabisaba.	1686	156/*/1	5	RMT	0.00
Marched	Soil & Moisture	Boulder Waste Weir	2025-26		1686		0.0	RMT	0.00
Marched	Soil & Moisture	Bunding (CB/SEB)	2025-26	Hussaina Begum	1687	157/*/*	38	RMT	0.02
Marched	Soil & Moisture	Boulder Waste Weir	2025-26		1687		0.0	RMT	0.00
Marched	Soil & Moisture	Bunding (CB/SEB)	2025-26	Sankrappa	1688	158/*/*	13	RMT	0.01
Marched	Soil & Moisture	Boulder Waste Weir	2025-26		1688		0.0	RMT	0.00
Marched	Soil & Moisture	Bunding (CB/SEB)	2025-26	Dhananjaya	1689	159/*/2	48	RMT	0.03
Marched	Soil & Moisture	Boulder Waste Weir	2025-26		1689		0.0	RMT	0.00
Marched	Soil & Moisture	Bunding (CB/SEB)	2025-26	Mrutunjaya	1690	159/*/1	45	RMT	0.02

Marched	Soil & Moisture	Boulder Waste Weir	2025-26		1690		0.0	RMT	0.00
Marched	Soil & Moisture	Bunding (CB/SEB)	2025-26	Bhuvanewari	1691	160/**	83	RMT	0.05
Marched	Soil & Moisture	Boulder Waste Weir	2025-26		1691		0.0	RMT	0.00
Marched	Soil & Moisture	Bunding (CB/SEB)	2025-26	Veerabhadrappa	1692	161/**	41	RMT	0.02
Marched	Soil & Moisture	Boulder Waste Weir	2025-26		1692		0.0	RMT	0.00
Marched	Soil & Moisture	Bunding (CB/SEB)	2025-26	Moulasab	1693	162/**	4	RMT	0.00
Marched	Soil & Moisture	Boulder Waste Weir	2025-26		1693		0.0	RMT	0.00
Marched	Soil & Moisture	Bunding (CB/SEB)	2025-26	Mahesh Vajpayee S/o Subhash Vajp	1694	163*/1	9	RMT	0.00
Marched	Soil & Moisture	Boulder Waste Weir	2025-26		1694		0.0	RMT	0.00
Marched	Soil & Moisture	Bunding (CB/SEB)	2025-26	Hanumantha	1695	163*/2	8	RMT	0.00
Marched	Soil & Moisture	Boulder Waste Weir	2025-26		1695		0.0	RMT	0.00
Marched	Soil & Moisture	Bunding (CB/SEB)	2025-26	Mahesh Vajpayee S/o Subhash Vajp	1696	164/**	47	RMT	0.03
Marched	Soil & Moisture	Boulder Waste Weir	2025-26		1696		0.0	RMT	0.00
Marched	Soil & Moisture	Bunding (CB/SEB)	2025-26	Shantamma	1697	359*/1	41	RMT	0.02
Marched	Soil & Moisture	Boulder Waste Weir	2025-26		1697		0.0	RMT	0.00
Marched	Soil & Moisture	Bunding (CB/SEB)	2025-26	Lachmanna	1698	360/**	46	RMT	0.03
Marched	Soil & Moisture	Boulder Waste Weir	2025-26		1698		0.0	RMT	0.00
Marched	Soil & Moisture	Bunding (CB/SEB)	2025-26	Lachmanna,	1699	361/**	43	RMT	0.02
Marched	Soil & Moisture	Boulder Waste Weir	2025-26		1699		0.0	RMT	0.00
Marched	Soil & Moisture	Bunding (CB/SEB)	2025-26	Mahesh	1700	362*/1	31	RMT	0.02
Marched	Soil & Moisture	Boulder Waste Weir	2025-26		1700		0.0	RMT	0.00
Marched	Soil & Moisture	Bunding (CB/SEB)	2025-26	Hanmanthappa	1701	362*/5	28	RMT	0.02
Marched	Soil & Moisture	Boulder Waste Weir	2025-26		1701		0.0	RMT	0.00
Marched	Soil & Moisture	Bunding (CB/SEB)	2025-26	Hanmanthappa	1702	362*/6	31	RMT	0.02
Marched	Soil & Moisture	Boulder Waste Weir	2025-26		1702		0.0	RMT	0.00
Marched	Soil & Moisture	Bunding (CB/SEB)	2025-26	Hanumappa	1703	362*/2	28	RMT	0.02
Marched	Soil & Moisture	Boulder Waste Weir	2025-26		1703		0.0	RMT	0.00
Marched	Soil & Moisture	Bunding (CB/SEB)	2025-26	Hanumappa	1704	362*/3	24	RMT	0.01
Marched	Soil & Moisture	Boulder Waste Weir	2025-26		1704		0.0	RMT	0.00
Marched	Soil & Moisture	Bunding (CB/SEB)	2025-26	Sugurappa	1705	363/**	42	RMT	0.02
Marched	Soil & Moisture	Boulder Waste Weir	2025-26		1705		0.0	RMT	0.00
Marched	Soil & Moisture	Bunding (CB/SEB)	2025-26	Sugurappa	1706	364/**	80	RMT	0.04
Marched	Soil & Moisture	Boulder Waste Weir	2025-26		1706		0.0	RMT	0.00
Marched	Soil & Moisture	Bunding (CB/SEB)	2025-26	Danappa	1707	365*/1	5	RMT	0.00
Marched	Soil & Moisture	Boulder Waste Weir	2025-26		1707		0.0	RMT	0.00
Marched	Soil & Moisture	Bunding (CB/SEB)	2025-26	Narasappa	1708	365*/3	3	RMT	0.00
Marched	Soil & Moisture	Boulder Waste Weir	2025-26		1708		0.0	RMT	0.00

Marched	Soil & Moisture	Bunding (CB/SEB)	2025-26	Narasappa	1709	365/.4	28	RMT	0.02
Marched	Soil & Moisture	Boulder Waste Weir	2025-26		1709		0.0	RMT	0.00
Marched	Soil & Moisture	Bunding (CB/SEB)	2025-26	Nagappa	1710	365*/2	4	RMT	0.00
Marched	Soil & Moisture	Boulder Waste Weir	2025-26		1710		0.0	RMT	0.00
Marched	Soil & Moisture	Bunding (CB/SEB)	2025-26	Hanumanthappa	1711	366*/*	39	RMT	0.02
Marched	Soil & Moisture	Boulder Waste Weir	2025-26		1711		0.0	RMT	0.00
Marched	Soil & Moisture	Bunding (CB/SEB)	2025-26	Srinivasacharya	1712	367*/*	46	RMT	0.03
Marched	Soil & Moisture	Boulder Waste Weir	2025-26		1712		0.0	RMT	0.00
Marched	Soil & Moisture	Bunding (CB/SEB)	2025-26	Yellappa	1713	392*/*	48	RMT	0.03
Marched	Soil & Moisture	Boulder Waste Weir	2025-26		1713		0.0	RMT	0.00
Marched	Soil & Moisture	Bunding (CB/SEB)	2025-26	Gangaraya	1714	393*/*	74	RMT	0.04
Marched	Soil & Moisture	Boulder Waste Weir	2025-26		1714		0.0	RMT	0.00
Marched	Soil & Moisture	Bunding (CB/SEB)	2025-26	Laxmana	1715	394*/*	69	RMT	0.04
Marched	Soil & Moisture	Boulder Waste Weir	2025-26		1715		0.0	RMT	0.00
Marched	Soil & Moisture	Bunding (CB/SEB)	2025-26	Dodda Anjinayya	1716	395*/*	69	RMT	0.04
Marched	Soil & Moisture	Boulder Waste Weir	2025-26		1716		0.0	RMT	0.00
Marched	Soil & Moisture	Bunding (CB/SEB)	2025-26	Govindamma W/o Narasappa	1717	396*/**	17	RMT	0.01
Marched	Soil & Moisture	Boulder Waste Weir	2025-26		1717		0.0	RMT	0.00
Marched	Soil & Moisture	Bunding (CB/SEB)	2025-26	Balareddy	1718	396*/**	34	RMT	0.02
Marched	Soil & Moisture	Boulder Waste Weir	2025-26		1718		0.0	RMT	0.00
Marched	Soil & Moisture	Bunding (CB/SEB)	2025-26	Lachamareddy	1719	396*/*	34	RMT	0.02
Marched	Soil & Moisture	Boulder Waste Weir	2025-26		1719		0.0	RMT	0.00
Marched	Soil & Moisture	Bunding (CB/SEB)	2025-26	Sarojamma W/o Sivasaranppa	1720	396*/1	13	RMT	0.01
Marched	Soil & Moisture	Boulder Waste Weir	2025-26		1720		0.0	RMT	0.00
Marched	Soil & Moisture	Bunding (CB/SEB)	2025-26	Yellojirawa	1721	397*/*	74	RMT	0.04
Marched	Soil & Moisture	Boulder Waste Weir	2025-26		1721		0.0	RMT	0.00
Marched	Soil & Moisture	Bunding (CB/SEB)	2025-26	Malekendraya	1722	398*/1	52	RMT	0.03
Marched	Soil & Moisture	Boulder Waste Weir	2025-26		1722		0.0	RMT	0.00
Marched	Soil & Moisture	Bunding (CB/SEB)	2025-26	Shashikala R. Patil	1723	398*/2	39	RMT	0.02
Marched	Soil & Moisture	Boulder Waste Weir	2025-26		1723		0.0	RMT	0.00
Marched	Soil & Moisture	Bunding (CB/SEB)	2025-26	Venkatarama	1724	399*/*	82	RMT	0.04
Marched	Soil & Moisture	Boulder Waste Weir	2025-26		1724		0.0	RMT	0.00
Marched	Soil & Moisture	Bunding (CB/SEB)	2025-26	Erappa	1725	400*/2	43	RMT	0.02
Marched	Soil & Moisture	Boulder Waste Weir	2025-26		1725		0.0	RMT	0.00
Marched	Soil & Moisture	Bunding (CB/SEB)	2025-26	Mareppa	1726	400*/1/	41	RMT	0.02
Marched	Soil & Moisture	Boulder Waste Weir	2025-26		1726		0.0	RMT	0.00
Marched	Soil & Moisture	Bunding (CB/SEB)	2025-26	P. Somashekhara	1727	401*/3	4	RMT	0.00

Marched	Soil & Moisture	Boulder Waste Weir	2025-26		1727		0.0	RMT	0.00
Marched	Soil & Moisture	Bunding (CB/SEB)	2025-26	Fayja Hussain Syed	1728	401/*/1	8	RMT	0.00
Marched	Soil & Moisture	Boulder Waste Weir	2025-26		1728		0.0	RMT	0.00
Marched	Soil & Moisture	Bunding (CB/SEB)	2025-26	Hussainappa	1729	401/*/2	7	RMT	0.00
Marched	Soil & Moisture	Boulder Waste Weir	2025-26		1729		0.0	RMT	0.00
Marched	Soil & Moisture	Bunding (CB/SEB)	2025-26	Husenamma	1730	401/*/4	21	RMT	0.01
Marched	Soil & Moisture	Boulder Waste Weir	2025-26		1730		0.0	RMT	0.00
Marched	Soil & Moisture	Bunding (CB/SEB)	2025-26	Shanthappa	1731	402/**	42	RMT	0.02
Marched	Soil & Moisture	Boulder Waste Weir	2025-26		1731		0.0	RMT	0.00
Marched	Soil & Moisture	Bunding (CB/SEB)	2025-26	Shanthappa	1732	403/**	44	RMT	0.02
Marched	Soil & Moisture	Boulder Waste Weir	2025-26		1732		0.0	RMT	0.00
Marched	Soil & Moisture	Bunding (CB/SEB)	2025-26	P. Somashekara	1733	404/*/3	6	RMT	0.00
Marched	Soil & Moisture	Boulder Waste Weir	2025-26		1733		0.0	RMT	0.00
Marched	Soil & Moisture	Bunding (CB/SEB)	2025-26	Hussainappa	1734	404/*/2	7	RMT	0.00
Marched	Soil & Moisture	Boulder Waste Weir	2025-26		1734		0.0	RMT	0.00
Marched	Soil & Moisture	Bunding (CB/SEB)	2025-26	Husenamma	1735	404/*/4	3	RMT	0.00
Marched	Soil & Moisture	Boulder Waste Weir	2025-26		1735		0.0	RMT	0.00
Marched	Soil & Moisture	Bunding (CB/SEB)	2025-26	Dodda Nagappa	1736	405/*/3	13	RMT	0.01
Marched	Soil & Moisture	Boulder Waste Weir	2025-26		1736		0.0	RMT	0.00
Marched	Soil & Moisture	Bunding (CB/SEB)	2025-26	Narasayya	1737	405/*/2	4	RMT	0.00
Marched	Soil & Moisture	Boulder Waste Weir	2025-26		1737		0.0	RMT	0.00
Marched	Soil & Moisture	Bunding (CB/SEB)	2025-26	Paguntappa	1738	405/*/4	9	RMT	0.00
Marched	Soil & Moisture	Boulder Waste Weir	2025-26		1738		0.0	RMT	0.00
Marched	Soil & Moisture	Bunding (CB/SEB)	2025-26	Paguntappa	1739	405/*/5	4	RMT	0.00
Marched	Soil & Moisture	Boulder Waste Weir	2025-26		1739		0.0	RMT	0.00
Marched	Soil & Moisture	Bunding (CB/SEB)	2025-26	Lachamayya	1740	405/2/2	4	RMT	0.00
Marched	Soil & Moisture	Boulder Waste Weir	2025-26		1740		0.0	RMT	0.00
Marched	Soil & Moisture	Bunding (CB/SEB)	2025-26	Husenamma	1741	405/*/1	7	RMT	0.00
Marched	Soil & Moisture	Boulder Waste Weir	2025-26		1741		0.0	RMT	0.00
Marched	Soil & Moisture	Bunding (CB/SEB)	2025-26	Narasappa	1742	406/**	45	RMT	0.02
Marched	Soil & Moisture	Boulder Waste Weir	2025-26		1742		0.0	RMT	0.00
Marched	Soil & Moisture	Bunding (CB/SEB)	2025-26	Narasappa	1743	406/*/2	4	RMT	0.00
Marched	Soil & Moisture	Boulder Waste Weir	2025-26		1743		0.0	RMT	0.00
Marched	Soil & Moisture	Bunding (CB/SEB)	2025-26	Muniyappa	1744	406/**	45	RMT	0.02
Marched	Soil & Moisture	Boulder Waste Weir	2025-26		1744		0.0	RMT	0.00
Marched	Soil & Moisture	Bunding (CB/SEB)	2025-26	Amarash S/o Gangappa alias Ganga	1745	407/*/3	10	RMT	0.01
Marched	Soil & Moisture	Boulder Waste Weir	2025-26		1745		0.0	RMT	0.00

Marched	Soil & Moisture	Bunding (CB/SEB)	2025-26	Ganganna	1746	407/*/1	31	RMT	0.02
Marched	Soil & Moisture	Boulder Waste Weir	2025-26		1746		0.0	RMT	0.00
Marched	Soil & Moisture	Bunding (CB/SEB)	2025-26	Narasamma W/o Dodda Mallappa	1747	407/*/2	9	RMT	0.01
Marched	Soil & Moisture	Boulder Waste Weir	2025-26		1747		0.0	RMT	0.00
Marched	Soil & Moisture	Bunding (CB/SEB)	2025-26	Rudrappa	1748	407/*/6	7	RMT	0.00
Marched	Soil & Moisture	Boulder Waste Weir	2025-26		1748		0.0	RMT	0.00
Marched	Soil & Moisture	Bunding (CB/SEB)	2025-26	Hanumanthu	1749	407/*/4	3	RMT	0.00
Marched	Soil & Moisture	Boulder Waste Weir	2025-26		1749		0.0	RMT	0.00
Marched	Soil & Moisture	Bunding (CB/SEB)	2025-26	Hanumanthu	1750	407/*/5	4	RMT	0.00
Marched	Soil & Moisture	Boulder Waste Weir	2025-26		1750		0.0	RMT	0.00
Marched	Soil & Moisture	Bunding (CB/SEB)	2025-26	Husenappa	1751	407/*/6	14	RMT	0.01
Marched	Soil & Moisture	Boulder Waste Weir	2025-26		1751		0.0	RMT	0.00
Marched	Soil & Moisture	Bunding (CB/SEB)	2025-26	Ashabee	1752	408/*/1	11	RMT	0.01
Marched	Soil & Moisture	Boulder Waste Weir	2025-26		1752		0.0	RMT	0.00
Marched	Soil & Moisture	Bunding (CB/SEB)	2025-26	Piddappa	1753	408/*/2	7	RMT	0.00
Marched	Soil & Moisture	Boulder Waste Weir	2025-26		1753		0.0	RMT	0.00
Marched	Soil & Moisture	Bunding (CB/SEB)	2025-26	Amarash S/o Gangappa alias Ganga	1754	409/*/4	6	RMT	0.00
Marched	Soil & Moisture	Boulder Waste Weir	2025-26		1754		0.0	RMT	0.00
Marched	Soil & Moisture	Bunding (CB/SEB)	2025-26	Ashabee	1755	409/*/1	6	RMT	0.00
Marched	Soil & Moisture	Boulder Waste Weir	2025-26		1755		0.0	RMT	0.00
Marched	Soil & Moisture	Bunding (CB/SEB)	2025-26	Ganganna	1756	409/*/2	6	RMT	0.00
Marched	Soil & Moisture	Boulder Waste Weir	2025-26		1756		0.0	RMT	0.00
Marched	Soil & Moisture	Bunding (CB/SEB)	2025-26	Narasamma W/o Dodamallappa	1757	409/*/3	6	RMT	0.00
Marched	Soil & Moisture	Boulder Waste Weir	2025-26		1757		0.0	RMT	0.00
Marched	Soil & Moisture	Bunding (CB/SEB)	2025-26	Rudrappa	1758	409/*/5	7	RMT	0.00
Marched	Soil & Moisture	Boulder Waste Weir	2025-26		1758		0.0	RMT	0.00
Marched	Soil & Moisture	Bunding (CB/SEB)	2025-26	Rudrappa	1759	409/*/7	28	RMT	0.02
Marched	Soil & Moisture	Boulder Waste Weir	2025-26		1759		0.0	RMT	0.00
Marched	Soil & Moisture	Bunding (CB/SEB)	2025-26	Hussainappa	1760	409/*/6	24	RMT	0.01
Marched	Soil & Moisture	Boulder Waste Weir	2025-26		1760		0.0	RMT	0.00
Marched	Soil & Moisture	Bunding (CB/SEB)	2025-26	Abdul Khayam	1761	410/*/2	14	RMT	0.01
Marched	Soil & Moisture	Boulder Waste Weir	2025-26		1761		0.0	RMT	0.00
Marched	Soil & Moisture	Bunding (CB/SEB)	2025-26	Kareppa	1762	410/*/5	8	RMT	0.00
Marched	Soil & Moisture	Boulder Waste Weir	2025-26		1762		0.0	RMT	0.00
Marched	Soil & Moisture	Bunding (CB/SEB)	2025-26	Gangappa	1763	410/*/1	6	RMT	0.00
Marched	Soil & Moisture	Boulder Waste Weir	2025-26		1763		0.0	RMT	0.00
Marched	Soil & Moisture	Bunding (CB/SEB)	2025-26	Narasamma	1764	410/*/4	5	RMT	0.00

Marched	Soil & Moisture	Boulder Waste Weir	2025-26		1764		0.0	RMT	0.00
Marched	Soil & Moisture	Bunding (CB/SEB)	2025-26	Bassappa	1765	410/P2/2	6	RMT	0.00
Marched	Soil & Moisture	Boulder Waste Weir	2025-26		1765		0.0	RMT	0.00
Marched	Soil & Moisture	Bunding (CB/SEB)	2025-26	Hanamantha	1766	410/*/3	5	RMT	0.00
Marched	Soil & Moisture	Boulder Waste Weir	2025-26		1766		0.0	RMT	0.00
Marched	Soil & Moisture	Bunding (CB/SEB)	2025-26	Rajeshwari	1767	411/*/1	6	RMT	0.00
Marched	Soil & Moisture	Boulder Waste Weir	2025-26		1767		0.0	RMT	0.00
Marched	Soil & Moisture	Bunding (CB/SEB)	2025-26	Rajeshwari	1768	411/*/2	13	RMT	0.01
Marched	Soil & Moisture	Boulder Waste Weir	2025-26		1768		0.0	RMT	0.00
Marched	Soil & Moisture	Bunding (CB/SEB)	2025-26	Erappa	1769	412/*/2	10	RMT	0.01
Marched	Soil & Moisture	Boulder Waste Weir	2025-26		1769		0.0	RMT	0.00
Marched	Soil & Moisture	Bunding (CB/SEB)	2025-26	Tayappa S/o Vitobha	1770	412/*/1/	55	RMT	0.03
Marched	Soil & Moisture	Boulder Waste Weir	2025-26		1770		0.0	RMT	0.00
Marched	Soil & Moisture	Bunding (CB/SEB)	2025-26	Muthappa	1771	412/*/3	5	RMT	0.00
Marched	Soil & Moisture	Boulder Waste Weir	2025-26		1771		0.0	RMT	0.00
Marched	Soil & Moisture	Bunding (CB/SEB)	2025-26	Thimmamma	1772	413/*/1	52	RMT	0.03
Marched	Soil & Moisture	Boulder Waste Weir	2025-26		1772		0.0	RMT	0.00
Marched	Soil & Moisture	Bunding (CB/SEB)	2025-26	Nallareddy	1773	413/*/3	6	RMT	0.00
Marched	Soil & Moisture	Boulder Waste Weir	2025-26		1773		0.0	RMT	0.00
Marched	Soil & Moisture	Bunding (CB/SEB)	2025-26	Narayanamma W/o Narasappa	1774	413/*/2	8	RMT	0.00
Marched	Soil & Moisture	Boulder Waste Weir	2025-26		1774		0.0	RMT	0.00
Marched	Soil & Moisture	Bunding (CB/SEB)	2025-26	Narasappa	1775	414/*/1	3	RMT	0.00
Marched	Soil & Moisture	Boulder Waste Weir	2025-26		1775		0.0	RMT	0.00
Marched	Soil & Moisture	Bunding (CB/SEB)	2025-26	Narasappa	1776	414/*/2	12	RMT	0.01
Marched	Soil & Moisture	Boulder Waste Weir	2025-26		1776		0.0	RMT	0.00
Marched	Soil & Moisture	Bunding (CB/SEB)	2025-26	Narasa	1777	414/*/3	13	RMT	0.01
Marched	Soil & Moisture	Boulder Waste Weir	2025-26		1777		0.0	RMT	0.00
Marched	Soil & Moisture	Bunding (CB/SEB)	2025-26	Gangaraya	1778	415/*/2	13	RMT	0.01
Marched	Soil & Moisture	Boulder Waste Weir	2025-26		1778		0.0	RMT	0.00
Marched	Soil & Moisture	Bunding (CB/SEB)	2025-26	Mohammed Ismail	1779	415/*/1	13	RMT	0.01
Marched	Soil & Moisture	Boulder Waste Weir	2025-26		1779		0.0	RMT	0.00
Marched	Soil & Moisture	Bunding (CB/SEB)	2025-26	Narasappa	1780	416/*/2	96	RMT	0.05
Marched	Soil & Moisture	Boulder Waste Weir	2025-26		1780		0.0	RMT	0.00
Marched	Soil & Moisture	Bunding (CB/SEB)	2025-26	Lakshamma	1781	417/*/*	45	RMT	0.02
Marched	Soil & Moisture	Boulder Waste Weir	2025-26		1781		0.0	RMT	0.00
Marched	Soil & Moisture	Bunding (CB/SEB)	2025-26	Gayarana	1782	418/*/*	10	RMT	0.01
Marched	Soil & Moisture	Boulder Waste Weir	2025-26		1782		0.0	RMT	0.00

Marched	Soil & Moisture	Bunding (CB/SEB)	2025-26	M Sharadamma	1783	420/**	10	RMT	0.01
Marched	Soil & Moisture	Boulder Waste Weir	2025-26		1783		0.0	RMT	0.00
Marched	Soil & Moisture	Bunding (CB/SEB)	2025-26	Narasappa	1784	421/**	12	RMT	0.01
Marched	Soil & Moisture	Boulder Waste Weir	2025-26		1784		0.0	RMT	0.00
Marched	Soil & Moisture	Bunding (CB/SEB)	2025-26	Ravikumara	1785	421/**	34	RMT	0.02
Marched	Soil & Moisture	Boulder Waste Weir	2025-26		1785		0.0	RMT	0.00
Marched	Soil & Moisture	Bunding (CB/SEB)	2025-26	Ramanna	1786	421/**	52	RMT	0.03
Marched	Soil & Moisture	Boulder Waste Weir	2025-26		1786		0.0	RMT	0.00
Marched	Soil & Moisture	Bunding (CB/SEB)	2025-26	Mallikarjuna Patil	1787	422/**	81	RMT	0.04
Marched	Soil & Moisture	Boulder Waste Weir	2025-26		1787		0.0	RMT	0.00
Marched	Soil & Moisture	Bunding (CB/SEB)	2025-26	Kirthamma	1788	423/**	12	RMT	0.01
Marched	Soil & Moisture	Boulder Waste Weir	2025-26		1788		0.0	RMT	0.00
Marched	Soil & Moisture	Bunding (CB/SEB)	2025-26	Gangamma W/o Basavantaraya	1789	423/**	12	RMT	0.01
Marched	Soil & Moisture	Boulder Waste Weir	2025-26		1789		1.5	RMT	0.02
Marched	Soil & Moisture	Bunding (CB/SEB)	2025-26	Shushilamma h, Mallikarjana	1790	423/**	12	RMT	0.01
Marched	Soil & Moisture	Boulder Waste Weir	2025-26		1790		0.0	RMT	0.00
Marched	Soil & Moisture	Bunding (CB/SEB)	2025-26	Veerashekhhar S/o Ayyappa Swamy.	1791	426*/1	46	RMT	0.03
Marched	Soil & Moisture	Boulder Waste Weir	2025-26		1791		0.0	RMT	0.00
Marched	Soil & Moisture	Bunding (CB/SEB)	2025-26	Veerashekhhar S/o Ayyappa Swamy.	1792	426*/2	34	RMT	0.02
Marched	Soil & Moisture	Boulder Waste Weir	2025-26		1792		0.0	RMT	0.00
Marched	Soil & Moisture	Bunding (CB/SEB)	2025-26	Pavitra S/o Veerashekhara.	1793	427*/1	4	RMT	0.00
Marched	Soil & Moisture	Boulder Waste Weir	2025-26		1793		0.0	RMT	0.00
Marched	Soil & Moisture	Bunding (CB/SEB)	2025-26	Pavitra S/o Veerashekhara.	1794	427*/2	48	RMT	0.03
Marched	Soil & Moisture	Boulder Waste Weir	2025-26		1794		0.0	RMT	0.00
Marched	Soil & Moisture	Bunding (CB/SEB)	2025-26	Shantamma	1795	428/**	42	RMT	0.02
Marched	Soil & Moisture	Boulder Waste Weir	2025-26		1795		0.0	RMT	0.00
Marched	Soil & Moisture	Bunding (CB/SEB)	2025-26	Dada Saheb Bhosle	1796	429/**	42	RMT	0.02
Marched	Soil & Moisture	Boulder Waste Weir	2025-26		1796		0.0	RMT	0.00
Marched	Soil & Moisture	Bunding (CB/SEB)	2025-26	Udayakumara	1797	430*/1	55	RMT	0.03
Marched	Soil & Moisture	Boulder Waste Weir	2025-26		1797		0.0	RMT	0.00
Marched	Soil & Moisture	Bunding (CB/SEB)	2025-26	Dada Saheb Bhosle	1798	430*/2	13	RMT	0.01
Marched	Soil & Moisture	Boulder Waste Weir	2025-26		1798		0.0	RMT	0.00
Marched	Soil & Moisture	Bunding (CB/SEB)	2025-26	Amarappa	1799	431/**	73	RMT	0.04
Marched	Soil & Moisture	Boulder Waste Weir	2025-26		1799		0.0	RMT	0.00
Marched	Soil & Moisture	Bunding (CB/SEB)	2025-26	Amarappa	1800	432/**	7	RMT	0.00
Marched	Soil & Moisture	Boulder Waste Weir	2025-26		1800		0.0	RMT	0.00
Marched	Soil & Moisture	Bunding (CB/SEB)	2025-26	Donnaiah Swamy	1801	433/**	11	RMT	0.01

Marched	Soil & Moisture	Boulder Waste Weir	2025-26		1801		0.0	RMT	0.00
Marched	Soil & Moisture	Bunding (CB/SEB)	2025-26	Srisailara Reddy	1802	433/**	11	RMT	0.01
Marched	Soil & Moisture	Boulder Waste Weir	2025-26		1802		0.0	RMT	0.00
Marched	Soil & Moisture	Bunding (CB/SEB)	2025-26	Khazamohinuddin	1803	434/**	46	RMT	0.03
Marched	Soil & Moisture	Boulder Waste Weir	2025-26		1803		0.0	RMT	0.00
Marched	Soil & Moisture	Bunding (CB/SEB)	2025-26	Anjaneya	1804	436/**	39	RMT	0.02
Marched	Soil & Moisture	Boulder Waste Weir	2025-26		1804		0.0	RMT	0.00
Marched	Soil & Moisture	Bunding (CB/SEB)	2025-26	Anjaneya S/o Thippanna	1805	437/**	79	RMT	0.04
Marched	Soil & Moisture	Boulder Waste Weir	2025-26		1805		0.0	RMT	0.00
Marched	Soil & Moisture	Bunding (CB/SEB)	2025-26	Anjaneya	1806	438/**	5	RMT	0.00
Marched	Soil & Moisture	Boulder Waste Weir	2025-26		1806		0.0	RMT	0.00
Marched	Soil & Moisture	Bunding (CB/SEB)	2025-26	Mallenagowda	1807	438/**	43	RMT	0.02
Marched	Soil & Moisture	Boulder Waste Weir	2025-26		1807		0.0	RMT	0.00
Marched	Soil & Moisture	Bunding (CB/SEB)	2025-26	Krishnappa	1808	439/**	46	RMT	0.03
Marched	Soil & Moisture	Boulder Waste Weir	2025-26		1808		0.0	RMT	0.00
Pothgal	Soil & Moisture	Bunding (CB/SEB)	2021-22	V. Venkata Lakshmi	1809	212/*8	79		0.04
Pothgal	Soil & Moisture	Boulder Waste Weir	2021-22		1809		0.0		0
Pothgal	Soil & Moisture	Bunding (CB/SEB)	2021-22	Kurumareddy S/o Hanumanthu	1810	212/*2	46		0.03
Pothgal	Soil & Moisture	Boulder Waste Weir	2021-22		1810		0.0		0
Pothgal	Soil & Moisture	Bunding (CB/SEB)	2021-22	Dasarayya Hara jalalareddy	1811	212/*6	46		0.03
Pothgal	Soil & Moisture	Boulder Waste Weir	2021-22		1811		0.0		0
Pothgal	Soil & Moisture	Bunding (CB/SEB)	2021-22	Narasappa	1812	212/*4	39		0.02
Pothgal	Soil & Moisture	Boulder Waste Weir	2021-22		1812		0.0		0
Pothgal	Soil & Moisture	Bunding (CB/SEB)	2021-22	Nagaraju	1813	212/*5	89		0.05
Pothgal	Soil & Moisture	Boulder Waste Weir	2021-22		1813		0.0		0
Pothgal	Soil & Moisture	Bunding (CB/SEB)	2022-23	Prabhavathi	1814	212/*7	47		0.03
Pothgal	Soil & Moisture	Boulder Waste Weir	2022-23		1814		0.0		0
Pothgal	Soil & Moisture	Bunding (CB/SEB)	2022-23	Mrs. Lakshmi W/o Shankara	1815	212/*3	76		0.04
Pothgal	Soil & Moisture	Boulder Waste Weir	2022-23		1815		0.0		0
Pothgal	Soil & Moisture	Bunding (CB/SEB)	2022-23	Hanumantha	1816	212/*6	6		0.00
Pothgal	Soil & Moisture	Boulder Waste Weir	2022-23		1816		0.0		0
Pothgal	Soil & Moisture	Bunding (CB/SEB)	2022-23	Gouramma	1817	215/*4	82		0.05
Pothgal	Soil & Moisture	Boulder Waste Weir	2022-23		1817		0.0		0
Pothgal	Soil & Moisture	Bunding (CB/SEB)	2023-24	Nagaraju	1818	215/*4	12		0.01
Pothgal	Soil & Moisture	Boulder Waste Weir	2023-24		1818		0.0		0
Pothgal	Soil & Moisture	Bunding (CB/SEB)	2023-24	P Laxmi Reddy	1819	215/*3	143		0.08
Pothgal	Soil & Moisture	Boulder Waste Weir	2023-24		1819		0.0		0

Pothgal	Soil & Moisture	Bunding (CB/SEB)	2024-25	P Laxmi Reddy	1820	215/*2	179		0.10
Pothgal	Soil & Moisture	Boulder Waste Weir	2024-25		1820		0.0		0
Pothgal	Soil & Moisture	Bunding (CB/SEB)	205-26	Mallesha	1821	215/*1	213		0.12
Pothgal	Soil & Moisture	Boulder Waste Weir	205-26		1821		0.0		0
Raichur	Soil & Moisture	Bunding (CB/SEB)	2021-22	Gopalareddy	1822	112/*/*	112		0.06
Raichur	Soil & Moisture	Boulder Waste Weir	2021-22		1822		0.0		0.00
Raichur	Soil & Moisture	Bunding (CB/SEB)	2021-22	Bellam Gundappa	1823	112/*/*	112		0.06
Raichur	Soil & Moisture	Boulder Waste Weir	2021-22		1823		0.0		0.00
Raichur	Soil & Moisture	Bunding (CB/SEB)	2021-22	Srinivasa Reddy	1824	112/*/*	112		0.06
Raichur	Soil & Moisture	Boulder Waste Weir	2021-22		1824		0.0		0.00
Raichur	Soil & Moisture	Bunding (CB/SEB)	2021-22	N. Sudarshan Reddy	1825	122/*3	40		0.02
Raichur	Soil & Moisture	Boulder Waste Weir	2021-22		1825		0.0		0.00
Raichur	Soil & Moisture	Bunding (CB/SEB)	2021-22	T Anjinayya	1826	122/*6	40		0.02
Raichur	Soil & Moisture	Boulder Waste Weir	2021-22		1826		0.0		0.00
Raichur	Soil & Moisture	Bunding (CB/SEB)	2021-22	Nayana Narasimhalu	1827	122/*5	11		0.01
Raichur	Soil & Moisture	Boulder Waste Weir	2021-22		1827		0.0		0.00
Raichur	Soil & Moisture	Bunding (CB/SEB)	2021-22	Nayana Narasimhalu	1828	122/*2	40		0.02
Raichur	Soil & Moisture	Boulder Waste Weir	2021-22		1828		0.0		0.00
Raichur	Soil & Moisture	Bunding (CB/SEB)	2021-22	P. Thimmappa	1829	122/*6	40		0.02
Raichur	Soil & Moisture	Boulder Waste Weir	2021-22		1829		0.0		0.00
Raichur	Soil & Moisture	Bunding (CB/SEB)	2021-22	Muniyamma	1830	122/*8	6		0.00
Raichur	Soil & Moisture	Boulder Waste Weir	2021-22		1830		0.0		0.00
Raichur	Soil & Moisture	Bunding (CB/SEB)	2021-22	Srinivasa S/o Buddanna.	1831	122/*1	12		0.01
Raichur	Soil & Moisture	Boulder Waste Weir	2021-22		1831		0.0		0.00
Raichur	Soil & Moisture	Bunding (CB/SEB)	2021-22	Satyaram Ramesh Shetty	1832	122/*5	79		0.04
Raichur	Soil & Moisture	Boulder Waste Weir	2021-22		1832		0.0		0.00
Raichur	Soil & Moisture	Bunding (CB/SEB)	2021-22	Maani Lal Patel D/o Harajiramajee	1833	123/*6	83		0.05
Raichur	Soil & Moisture	Boulder Waste Weir	2021-22		1833		0.0		0.00
Raichur	Soil & Moisture	Bunding (CB/SEB)	2021-22	Y. Hari Prasad S/o Y.V.V. Satyanar	1834	123/*2	79		0.04
Raichur	Soil & Moisture	Boulder Waste Weir	2021-22		1834		0.0		0.00
Raichur	Soil & Moisture	Bunding (CB/SEB)	2021-22	Shiva Kumar S/o Bheemanagowda.	1835	123/*3	186		0.10
Raichur	Soil & Moisture	Boulder Waste Weir	2021-22		1835		0.0		0.00
Raichur	Soil & Moisture	Bunding (CB/SEB)	2021-22	G. Rachappa	1836	124/*4	41		0.02
Raichur	Soil & Moisture	Boulder Waste Weir	2021-22		1836		0.0		0.00
Raichur	Soil & Moisture	Bunding (CB/SEB)	2021-22	G. Rachappa	1837	124/*5	77		0.04
Raichur	Soil & Moisture	Boulder Waste Weir	2021-22		1837		0.0		0.00
Raichur	Soil & Moisture	Bunding (CB/SEB)	2021-22	Gadhara Parvathamma	1838	124/*1	103		0.06

Raichur	Soil & Moisture	Boulder Waste Weir	2021-22		1838		0.0		0.00
Raichur	Soil & Moisture	Bunding (CB/SEB)	2021-22	Basavaraja	1839	124/*/1	193		0.11
Raichur	Soil & Moisture	Boulder Waste Weir	2021-22		1839		0.0		0.00
Raichur	Soil & Moisture	Bunding (CB/SEB)	2021-22	G. Indiramma D/o Thimmareddy	1840	125/*/2	74		0.04
Raichur	Soil & Moisture	Boulder Waste Weir	2021-22		1840		0.0		0.00
Raichur	Soil & Moisture	Bunding (CB/SEB)	2021-22	G.Veeshareddy	1841	125/*/1	113		0.06
Raichur	Soil & Moisture	Boulder Waste Weir	2021-22		1841		0.0		0.00
Raichur	Soil & Moisture	Bunding (CB/SEB)	2021-22	Bheemesha	1842	125/*/4	34		0.02
Raichur	Soil & Moisture	Boulder Waste Weir	2021-22		1842		0.0		0.00
Raichur	Soil & Moisture	Bunding (CB/SEB)	2021-22	Matamari Naveen Gowda.	1843	125/*/8	6		0.00
Raichur	Soil & Moisture	Boulder Waste Weir	2021-22		1843		0.0		0.00
Raichur	Soil & Moisture	Bunding (CB/SEB)	2021-22	Matamari Naveen Gowda.	1844	125/*/7	10		0.01
Raichur	Soil & Moisture	Boulder Waste Weir	2021-22		1844		0.0		0.00
Raichur	Soil & Moisture	Bunding (CB/SEB)	2021-22	Laxmi	1845	125/*/6	13		0.01
Raichur	Soil & Moisture	Boulder Waste Weir	2021-22		1845		0.0		0.00
Raichur	Soil & Moisture	Bunding (CB/SEB)	2021-22	Eranna	1846	126/*/1	217		0.12
Raichur	Soil & Moisture	Boulder Waste Weir	2021-22		1846		0.0		0.00
Raichur	Soil & Moisture	Bunding (CB/SEB)	2021-22	Mattam Siddareddy	1847	126/*/4	138		0.08
Raichur	Soil & Moisture	Boulder Waste Weir	2021-22		1847		0.0		0.00
Raichur	Soil & Moisture	Bunding (CB/SEB)	2021-22	V. Surveni W/o Ravikanth	1848	126/*/3	46		0.03
Raichur	Soil & Moisture	Boulder Waste Weir	2021-22		1848		0.0		0.00
Raichur	Soil & Moisture	Bunding (CB/SEB)	2021-22	Indramma	1849	127/*/2	75		0.04
Raichur	Soil & Moisture	Boulder Waste Weir	2021-22		1849		0.0		0.00
Raichur	Soil & Moisture	Bunding (CB/SEB)	2021-22	Chandrappa	1850	127/*/4	96		0.05
Raichur	Soil & Moisture	Boulder Waste Weir	2021-22		1850		0.0		0.00
Raichur	Soil & Moisture	Bunding (CB/SEB)	2021-22	G. Nallareddy	1851	127/*/1	219		0.12
Raichur	Soil & Moisture	Boulder Waste Weir	2021-22		1851		0.0		0.00
Raichur	Soil & Moisture	Bunding (CB/SEB)	2021-22	Radhamma	1852	127/*/3	100		0.05
Raichur	Soil & Moisture	Boulder Waste Weir	2021-22		1852		0.0		0.00
Raichur	Soil & Moisture	Bunding (CB/SEB)	2021-22	Anjinamma	1853	128/*/5	12		0.01
Raichur	Soil & Moisture	Boulder Waste Weir	2021-22		1853		0.0		0.00
Raichur	Soil & Moisture	Bunding (CB/SEB)	2021-22	Indramma	1854	128/*/5	12		0.01
Raichur	Soil & Moisture	Boulder Waste Weir	2021-22		1854		0.0		0.00
Raichur	Soil & Moisture	Bunding (CB/SEB)	2021-22	Gadwala Srinivasa Reddy	1855	128/*/5	12		0.01
Raichur	Soil & Moisture	Boulder Waste Weir	2021-22		1855		0.0		0.00
Raichur	Soil & Moisture	Bunding (CB/SEB)	2021-22	Guddilachamayya	1856	128/*/5	12		0.01
Raichur	Soil & Moisture	Boulder Waste Weir	2021-22		1856		0.0		0.00

Raichur	Soil & Moisture	Bunding (CB/SEB)	2021-22	Govindreddy	1857	128/*1	73		0.04
Raichur	Soil & Moisture	Boulder Waste Weir	2021-22		1857		0.0		0.00
Raichur	Soil & Moisture	Bunding (CB/SEB)	2021-22	G. Nallareddy	1858	128/*5	6		0.00
Raichur	Soil & Moisture	Boulder Waste Weir	2021-22		1858		0.0		0.00
Raichur	Soil & Moisture	Bunding (CB/SEB)	2021-22	P. Changayya S/o P. Vengeyya	1859	128/*3	69		0.04
Raichur	Soil & Moisture	Boulder Waste Weir	2021-22		1859		0.0		0.00
Raichur	Soil & Moisture	Bunding (CB/SEB)	2021-22	Maneppa	1860	128/*5	12		0.01
Raichur	Soil & Moisture	Boulder Waste Weir	2021-22		1860		0.0		0.00
Raichur	Soil & Moisture	Bunding (CB/SEB)	2021-22	Raju	1861	128/*2	138		0.08
Raichur	Soil & Moisture	Boulder Waste Weir	2021-22		1861		0.0		0.00
Raichur	Soil & Moisture	Bunding (CB/SEB)	2021-22	Lata	1862	128/*4	138		0.08
Raichur	Soil & Moisture	Boulder Waste Weir	2021-22		1862		0.0		0.00
Raichur	Soil & Moisture	Bunding (CB/SEB)	2021-22	G. Mallikarjuna Reddy	1863	129/*1	248		0.14
Raichur	Soil & Moisture	Boulder Waste Weir	2021-22		1863		0.0		0.00
Raichur	Soil & Moisture	Bunding (CB/SEB)	2021-22	T. Muniyappa	1864	129/*2	248		0.14
Raichur	Soil & Moisture	Boulder Waste Weir	2021-22		1864		0.0		0.00
Raichur	Soil & Moisture	Bunding (CB/SEB)	2021-22	Anjinamma	1865	130/*3	83		0.05
Raichur	Soil & Moisture	Boulder Waste Weir	2021-22		1865		0.0		0.00
Raichur	Soil & Moisture	Bunding (CB/SEB)	2021-22	Indramma	1866	130/*3	86		0.05
Raichur	Soil & Moisture	Boulder Waste Weir	2021-22		1866		0.0		0.00
Raichur	Soil & Moisture	Bunding (CB/SEB)	2021-22	Gadwala Srinivasa Reddy	1867	130/*3	83		0.05
Raichur	Soil & Moisture	Boulder Waste Weir	2021-22		1867		0.0		0.00
Raichur	Soil & Moisture	Bunding (CB/SEB)	2021-22	Guddi Govindareddy	1868	130/*3	11		0.01
Raichur	Soil & Moisture	Boulder Waste Weir	2021-22		1868		0.0		0.00
Raichur	Soil & Moisture	Bunding (CB/SEB)	2021-22	Maneppa	1869	130/*1	93		0.05
Raichur	Soil & Moisture	Boulder Waste Weir	2021-22		1869		0.0		0.00
Raichur	Soil & Moisture	Bunding (CB/SEB)	2021-22	Maneppa	1870	130/*2	83		0.05
Raichur	Soil & Moisture	Boulder Waste Weir	2021-22		1870		0.0		0.00
Raichur	Soil & Moisture	Bunding (CB/SEB)	2021-22	Ananthamma	1871	131/*1	219		0.12
Raichur	Soil & Moisture	Boulder Waste Weir	2021-22		1871		0.0		0.00
Raichur	Soil & Moisture	Bunding (CB/SEB)	2021-22	Gous Moinuddin S/o Khaza Moinu	1872	131/*1	82		0.04
Raichur	Soil & Moisture	Boulder Waste Weir	2021-22		1872		0.0		0.00
Raichur	Soil & Moisture	Bunding (CB/SEB)	2021-22	Dodda Basavaraja	1873	131/*2	144		0.08
Raichur	Soil & Moisture	Boulder Waste Weir	2021-22		1873		0.0		0.00
Raichur	Soil & Moisture	Bunding (CB/SEB)	2021-22	Raj Kumar	1874	131/*3	76		0.04
Raichur	Soil & Moisture	Boulder Waste Weir	2021-22		1874		0.0		0.00
Raichur	Soil & Moisture	Bunding (CB/SEB)	2021-22	Shivanna	1875	131/*4	74		0.04

Raichur	Soil & Moisture	Boulder Waste Weir	2021-22		1875		0.0		0.00
Raichur	Soil & Moisture	Bunding (CB/SEB)	2021-22	Mohammed Iqbal S/o Mohiuddin.	1876	132/*/3	75		0.04
Raichur	Soil & Moisture	Boulder Waste Weir	2021-22		1876		0.0		0.00
Raichur	Soil & Moisture	Bunding (CB/SEB)	2021-22	Surikumara	1877	132/*/1	183		0.10
Raichur	Soil & Moisture	Boulder Waste Weir	2021-22		1877		0.0		0.00
Raichur	Soil & Moisture	Bunding (CB/SEB)	2021-22	Abdul Razzaq	1878	133/*/11	103		0.06
Raichur	Soil & Moisture	Boulder Waste Weir	2021-22		1878		0.0		0.00
Raichur	Soil & Moisture	Bunding (CB/SEB)	2021-22	D.G.Shushma	1879	133/*/6	38		0.02
Raichur	Soil & Moisture	Boulder Waste Weir	2021-22		1879		0.0		0.00
Raichur	Soil & Moisture	Bunding (CB/SEB)	2021-22	DG Mukunda	1880	133/*/7	12		0.01
Raichur	Soil & Moisture	Boulder Waste Weir	2021-22		1880		0.0		0.00
Raichur	Soil & Moisture	Bunding (CB/SEB)	2021-22	Padmavati. R.Kuri	1881	133/*/5	34		0.02
Raichur	Soil & Moisture	Boulder Waste Weir	2021-22		1881		0.0		0.00
Raichur	Soil & Moisture	Bunding (CB/SEB)	2021-22	Rizwana Begum W/o Mohammed Id	1882	133/*/1	10		0.01
Raichur	Soil & Moisture	Boulder Waste Weir	2021-22		1882		0.0		0.00
Raichur	Soil & Moisture	Bunding (CB/SEB)	2021-22	Ramesh Kumara	1883	133/*/4	47		0.03
Raichur	Soil & Moisture	Boulder Waste Weir	2021-22		1883		0.0		0.00
Raichur	Soil & Moisture	Bunding (CB/SEB)	2021-22	Sanna Eranna	1884	133/*/3	114		0.06
Raichur	Soil & Moisture	Boulder Waste Weir	2021-22		1884		0.0		0.00
Raichur	Soil & Moisture	Bunding (CB/SEB)	2021-22	Shushila Bai	1885	133/*/10	12		0.01
Raichur	Soil & Moisture	Boulder Waste Weir	2021-22		1885		0.0		0.00
Raichur	Soil & Moisture	Bunding (CB/SEB)	2021-22	M Vishalaxmi	1886	134/*/2	79		0.04
Raichur	Soil & Moisture	Boulder Waste Weir	2021-22		1886		0.0		0.00
Raichur	Soil & Moisture	Bunding (CB/SEB)	2021-22	Venkatesha Gowda	1887	134/*/3	81		0.04
Raichur	Soil & Moisture	Boulder Waste Weir	2021-22		1887		0.0		0.00
Raichur	Soil & Moisture	Bunding (CB/SEB)	2021-22	Parvathamma	1888	135/*/1	145		0.08
Raichur	Soil & Moisture	Boulder Waste Weir	2021-22		1888		0.0		0.00
Raichur	Soil & Moisture	Bunding (CB/SEB)	2021-22	Mookayya	1889	135/*/2	41		0.02
Raichur	Soil & Moisture	Boulder Waste Weir	2021-22		1889		0.0		0.00
Raichur	Soil & Moisture	Bunding (CB/SEB)	2021-22	Ramaswamy	1890	135/*/2	41		0.02
Raichur	Soil & Moisture	Boulder Waste Weir	2021-22		1890		0.0		0.00
Raichur	Soil & Moisture	Bunding (CB/SEB)	2021-22	N. Vithala Reddy	1891	136/*/*	248		0.14
Raichur	Soil & Moisture	Boulder Waste Weir	2021-22		1891		0.0		0.00
Raichur	Soil & Moisture	Bunding (CB/SEB)	2021-22	Rachana Dhoka	1892	137/*/1	39		0.02
Raichur	Soil & Moisture	Boulder Waste Weir	2021-22		1892		0.0		0.00
Raichur	Soil & Moisture	Bunding (CB/SEB)	2021-22	Rachana Dhoka	1893	137/*/2	8		0.00
Raichur	Soil & Moisture	Boulder Waste Weir	2021-22		1893		0.0		0.00

Raichur	Soil & Moisture	Bunding (CB/SEB)	2021-22	Rachana Dhoka	1894	137/*/3	8		0.00
Raichur	Soil & Moisture	Boulder Waste Weir	2021-22		1894		0.0		0.00
Raichur	Soil & Moisture	Bunding (CB/SEB)	2021-22	Rachana Dhoka	1895	137/*/4	52		0.03
Raichur	Soil & Moisture	Boulder Waste Weir	2021-22		1895		0.0		0.00
Raichur	Soil & Moisture	Bunding (CB/SEB)	2021-22	Rachana Dhoka	1896	137/*/5	103		0.06
Raichur	Soil & Moisture	Boulder Waste Weir	2021-22		1896		0.0		0.00
Raichur	Soil & Moisture	Bunding (CB/SEB)	2021-22	Rachana Dhoka	1897	137/*/6	45		0.02
Raichur	Soil & Moisture	Boulder Waste Weir	2021-22		1897		0.0		0.00
Raichur	Soil & Moisture	Bunding (CB/SEB)	2021-22	Rachana Dhoka	1898	137/*/7	41		0.02
Raichur	Soil & Moisture	Boulder Waste Weir	2021-22		1898		0.0		0.00
Raichur	Soil & Moisture	Bunding (CB/SEB)	2021-22	Rachana Dhoka	1899	137/*/8	103		0.06
Raichur	Soil & Moisture	Boulder Waste Weir	2021-22		1899		0.0		0.00
Raichur	Soil & Moisture	Bunding (CB/SEB)	2021-22	Uppala Naveenakumara	1900	138/*/*	47		0.03
Raichur	Soil & Moisture	Boulder Waste Weir	2021-22		1900		0.0		0.00
Raichur	Soil & Moisture	Bunding (CB/SEB)	2021-22	Uppala Naveenakumara	1901	138/*/*	112		0.06
Raichur	Soil & Moisture	Boulder Waste Weir	2021-22		1901		0.0		0.00
Raichur	Soil & Moisture	Bunding (CB/SEB)	2021-22	Vitthalarao	1902	138/*/*	176		0.10
Raichur	Soil & Moisture	Boulder Waste Weir	2021-22		1902		0.0		0.00
Raichur	Soil & Moisture	Bunding (CB/SEB)	2021-22	M. Ramakrishna Rao	1903	140/*/2	38		0.02
Raichur	Soil & Moisture	Boulder Waste Weir	2021-22		1903		0.0		0.00
Raichur	Soil & Moisture	Bunding (CB/SEB)	2021-22	K Gopalareddy	1904	140/*/1	5		0.00
Raichur	Soil & Moisture	Boulder Waste Weir	2021-22		1904		0.0		0.00
Raichur	Soil & Moisture	Bunding (CB/SEB)	2021-22	K Gopalareddy	1905	140/*/3	116		0.06
Raichur	Soil & Moisture	Boulder Waste Weir	2021-22		1905		0.0		0.00
Raichur	Soil & Moisture	Bunding (CB/SEB)	2021-22	K Gopalareddy	1906	140/*/4	6		0.00
Raichur	Soil & Moisture	Boulder Waste Weir	2021-22		1906		0.0		0.00
Raichur	Soil & Moisture	Bunding (CB/SEB)	2021-22	K Gopalareddy	1907	140/*/5	6		0.00
Raichur	Soil & Moisture	Boulder Waste Weir	2021-22		1907		0.0		0.00
Raichur	Soil & Moisture	Bunding (CB/SEB)	2021-22	Bajjanagara Eranna	1908	140/*/7	86		0.05
Raichur	Soil & Moisture	Boulder Waste Weir	2021-22		1908		0.0		0.00
Raichur	Soil & Moisture	Bunding (CB/SEB)	2021-22	Vaitla Prasad S/o V. Venkata Rao.	1909	140/*/6	34		0.02
Raichur	Soil & Moisture	Boulder Waste Weir	2021-22		1909		0.0		0.00
Raichur	Soil & Moisture	Bunding (CB/SEB)	2021-22	Thippamma	1910	141/*/2	75		0.04
Raichur	Soil & Moisture	Boulder Waste Weir	2021-22		1910		0.0		0.00
Raichur	Soil & Moisture	Bunding (CB/SEB)	2021-22	Venkappa	1911	141/*/1	120		0.07
Raichur	Soil & Moisture	Boulder Waste Weir	2021-22		1911		0.0		0.00
Raichur	Soil & Moisture	Bunding (CB/SEB)	2021-22	Sandeep Raj	1912	141/*/4	9		0.01

Raichur	Soil & Moisture	Boulder Waste Weir	2021-22		1912		0.0		0.00
Raichur	Soil & Moisture	Bunding (CB/SEB)	2021-22	Sandeepraj Mootha S/o Range Raj M	1913	141/*3	117		0.06
Raichur	Soil & Moisture	Boulder Waste Weir	2021-22		1913		0.0		0.00
Raichur	Soil & Moisture	Bunding (CB/SEB)	2021-22	Narasappa	1914	142/*4	38		0.02
Raichur	Soil & Moisture	Boulder Waste Weir	2021-22		1914		0.0		0.00
Raichur	Soil & Moisture	Bunding (CB/SEB)	2022-23	Mohammed Ifran	1915	142/*3	138		0.08
Raichur	Soil & Moisture	Boulder Waste Weir	2022-23		1915		0.0		0.00
Raichur	Soil & Moisture	Bunding (CB/SEB)	2022-23	Sandeepraj Mootha S/o Range Raj M	1916	142/*1	169		0.09
Raichur	Soil & Moisture	Boulder Waste Weir	2022-23		1916		0.0		0.00
Raichur	Soil & Moisture	Bunding (CB/SEB)	2022-23	Sandeepraj Mootha S/o Range Raj M	1917	142/*5	46		0.03
Raichur	Soil & Moisture	Boulder Waste Weir	2022-23		1917		0.0		0.00
Raichur	Soil & Moisture	Bunding (CB/SEB)	2022-23	Abdul Khader.	1918	143/*5	11		0.01
Raichur	Soil & Moisture	Boulder Waste Weir	2022-23		1918		0.0		0.00
Raichur	Soil & Moisture	Bunding (CB/SEB)	2022-23	Edhala Hari Prasad	1919	143/*3	10		0.01
Raichur	Soil & Moisture	Boulder Waste Weir	2022-23		1919		0.0		0.00
Raichur	Soil & Moisture	Bunding (CB/SEB)	2022-23	Shrenikharaj Mootha S/o Bhalavant	1920	143/*1	41		0.02
Raichur	Soil & Moisture	Boulder Waste Weir	2022-23		1920		0.0		0.00
Raichur	Soil & Moisture	Bunding (CB/SEB)	2022-23	Sanna Anjaneya	1921	143/*4	42		0.02
Raichur	Soil & Moisture	Boulder Waste Weir	2022-23		1921		0.0		0.00
Raichur	Soil & Moisture	Bunding (CB/SEB)	2022-23	Tayappa	1922	144/*2	114		0.06
Raichur	Soil & Moisture	Boulder Waste Weir	2022-23		1922		0.0		0.00
Raichur	Soil & Moisture	Bunding (CB/SEB)	2022-23	B. Chandrappa S/o D. Thimmayya	1923	145/*8	12		0.01
Raichur	Soil & Moisture	Boulder Waste Weir	2022-23		1923		0.0		0.00
Raichur	Soil & Moisture	Bunding (CB/SEB)	2022-23	B.Prakash Reddy	1924	145/*4	12		0.01
Raichur	Soil & Moisture	Boulder Waste Weir	2022-23		1924		0.0		0.00
Raichur	Soil & Moisture	Bunding (CB/SEB)	2022-23	B. Mallikarjun Reddy S/o Thimmay	1925	145/*3	12		0.01
Raichur	Soil & Moisture	Boulder Waste Weir	2022-23		1925		0.0		0.00
Raichur	Soil & Moisture	Bunding (CB/SEB)	2022-23	B. Shekhar Reddy S/o Thimmareddy	1926	145/*5	12		0.01
Raichur	Soil & Moisture	Boulder Waste Weir	2022-23		1926		0.0		0.00
Raichur	Soil & Moisture	Bunding (CB/SEB)	2022-23	B.Sanna Thimmareddy S/o B.B. Thi	1927	145/*6	12		0.01
Raichur	Soil & Moisture	Boulder Waste Weir	2022-23		1927		0.0		0.00
Raichur	Soil & Moisture	Bunding (CB/SEB)	2022-23	B. Satyareddy S/o D. Thimmayya	1928	145/*7	12		0.01
Raichur	Soil & Moisture	Boulder Waste Weir	2022-23		1928		0.0		0.00
Raichur	Soil & Moisture	Bunding (CB/SEB)	2022-23	Bellum Chandappa	1929	145/*1	24		0.01
Raichur	Soil & Moisture	Boulder Waste Weir	2022-23		1929		0.0		0.00
Raichur	Soil & Moisture	Bunding (CB/SEB)	2022-23	Bellum Chandappa	1930	145/*9	45		0.02
Raichur	Soil & Moisture	Boulder Waste Weir	2022-23		1930		0.0		0.00

Raichur	Soil & Moisture	Bunding (CB/SEB)	2022-23	Bellam Sawarappa	1931	145/*9	206		0.11
Raichur	Soil & Moisture	Boulder Waste Weir	2022-23		1931		0.0		0.00
Raichur	Soil & Moisture	Bunding (CB/SEB)	2022-23	Anandreddy	1932	146/*3	114		0.06
Raichur	Soil & Moisture	Boulder Waste Weir	2022-23		1932		0.0		0.00
Raichur	Soil & Moisture	Bunding (CB/SEB)	2022-23	B. Anandreddy	1933	146/*1	46		0.03
Raichur	Soil & Moisture	Boulder Waste Weir	2022-23		1933		0.0		0.00
Raichur	Soil & Moisture	Bunding (CB/SEB)	2022-23	B. Anandreddy	1934	146/*2	46		0.03
Raichur	Soil & Moisture	Boulder Waste Weir	2022-23		1934		0.0		0.00
Raichur	Soil & Moisture	Bunding (CB/SEB)	2022-23	M R Satish	1935	147/*2	107		0.06
Raichur	Soil & Moisture	Boulder Waste Weir	2022-23		1935		0.0		0.00
Raichur	Soil & Moisture	Bunding (CB/SEB)	2022-23	Narasimharaju	1936	147/*3	180		0.10
Raichur	Soil & Moisture	Boulder Waste Weir	2022-23		1936		0.0		0.00
Raichur	Soil & Moisture	Bunding (CB/SEB)	2022-23	Sheetal Kumar kothariS/o Parasmal	1937	147/*1	103		0.06
Raichur	Soil & Moisture	Boulder Waste Weir	2022-23		1937		0.0		0.00
Raichur	Soil & Moisture	Bunding (CB/SEB)	2022-23	Padmavati W/o Thimmareddy.	1938	150/*1	77		0.04
Raichur	Soil & Moisture	Boulder Waste Weir	2022-23		1938		0.0		0.00
Raichur	Soil & Moisture	Bunding (CB/SEB)	2022-23	Pratap Reddy S/o Ramareddy. .	1939	150/*2	77		0.04
Raichur	Soil & Moisture	Boulder Waste Weir	2022-23		1939		0.0		0.00
Raichur	Soil & Moisture	Bunding (CB/SEB)	2022-23	Narasimhalu	1940	151/**	72		0.04
Raichur	Soil & Moisture	Boulder Waste Weir	2022-23		1940		0.0		0.00
Raichur	Soil & Moisture	Bunding (CB/SEB)	2022-23	Narasimhalu	1941	151/**	145		0.08
Raichur	Soil & Moisture	Boulder Waste Weir	2022-23		1941		0.0		0.00
Raichur	Soil & Moisture	Bunding (CB/SEB)	2022-23	B. Janakamma	1942	151/**	10		0.01
Raichur	Soil & Moisture	Boulder Waste Weir	2022-23		1942		0.0		0.00
Raichur	Soil & Moisture	Bunding (CB/SEB)	2022-23	B.Buddamma	1943	151/**	11		0.01
Raichur	Soil & Moisture	Boulder Waste Weir	2022-23		1943		0.0		0.00
Raichur	Soil & Moisture	Bunding (CB/SEB)	2022-23	Bangi Adweppa	1944	151/**	34		0.02
Raichur	Soil & Moisture	Boulder Waste Weir	2022-23		1944		0.0		0.00
Raichur	Soil & Moisture	Bunding (CB/SEB)	2022-23	Bangi Thimmareddy	1945	151/**	38		0.02
Raichur	Soil & Moisture	Boulder Waste Weir	2022-23		1945		0.0		0.00
Raichur	Soil & Moisture	Bunding (CB/SEB)	2022-23	Bangi Munemma	1946	151/**	72		0.04
Raichur	Soil & Moisture	Boulder Waste Weir	2022-23		1946		0.0		0.00
Raichur	Soil & Moisture	Bunding (CB/SEB)	2022-23	G Ashokareddy	1947	152/**	375		0.21
Raichur	Soil & Moisture	Boulder Waste Weir	2022-23		1947		0.0		0.00
Raichur	Soil & Moisture	Bunding (CB/SEB)	2022-23	N. Sathyareddy S/o N. Narayana Reddy	1948	153/*8	34		0.02
Raichur	Soil & Moisture	Boulder Waste Weir	2022-23		1948		0.0		0.00
Raichur	Soil & Moisture	Bunding (CB/SEB)	2022-23	N.Anil Reddy S/o Narayana Reddy.	1949	153/*7	34		0.02

Raichur	Soil & Moisture	Boulder Waste Weir	2022-23		1949		0.0		0.00
Raichur	Soil & Moisture	Bunding (CB/SEB)	2022-23	K. Gopalareddy	1950	153/*1	72		0.04
Raichur	Soil & Moisture	Boulder Waste Weir	2022-23		1950		0.0		0.00
Raichur	Soil & Moisture	Bunding (CB/SEB)	2022-23	K. Narasimhalu	1951	153/*2	72		0.04
Raichur	Soil & Moisture	Boulder Waste Weir	2022-23		1951		0.0		0.00
Raichur	Soil & Moisture	Bunding (CB/SEB)	2022-23	G. Murali Krishna	1952	153/*4	7		0.00
Raichur	Soil & Moisture	Boulder Waste Weir	2022-23		1952		0.0		0.00
Raichur	Soil & Moisture	Bunding (CB/SEB)	2022-23	Jayamma W/o Sidramareddy.	1953	153/*6	34		0.02
Raichur	Soil & Moisture	Boulder Waste Weir	2022-23		1953		0.0		0.00
Raichur	Soil & Moisture	Bunding (CB/SEB)	2022-23	Ramesh W/o Mallappa.	1954	153/*3	69		0.04
Raichur	Soil & Moisture	Boulder Waste Weir	2022-23		1954		0.0		0.00
Raichur	Soil & Moisture	Bunding (CB/SEB)	2022-23	Rahula S/o Gopal	1955	153/*10	69		0.04
Raichur	Soil & Moisture	Boulder Waste Weir	2022-23		1955		0.0		0.00
Raichur	Soil & Moisture	Bunding (CB/SEB)	2022-23	Shivakrishna.G.	1956	153/*5	7		0.00
Raichur	Soil & Moisture	Boulder Waste Weir	2022-23		1956		0.0		0.00
Raichur	Soil & Moisture	Bunding (CB/SEB)	2022-23	Suvarna W/o Mallikarjuna.	1957	153/*9	76		0.04
Raichur	Soil & Moisture	Boulder Waste Weir	2022-23		1957		0.0		0.00
Raichur	Soil & Moisture	Bunding (CB/SEB)	2022-23	Anusuyamma	1958	154/*2	44		0.02
Raichur	Soil & Moisture	Boulder Waste Weir	2022-23		1958		0.0		0.00
Raichur	Soil & Moisture	Bunding (CB/SEB)	2022-23	G.Vinod Kumara S/o G. Kurumared	1959	154/*1	44		0.02
Raichur	Soil & Moisture	Boulder Waste Weir	2022-23		1959		0.0		0.00
Raichur	Soil & Moisture	Bunding (CB/SEB)	2022-23	M Gangappa	1960	155/*3	39		0.02
Raichur	Soil & Moisture	Boulder Waste Weir	2022-23		1960		0.0		0.00
Raichur	Soil & Moisture	Bunding (CB/SEB)	2022-23	K. Chandra Shekhar S/o K. Ishwara	1961	155/*6	65		0.04
Raichur	Soil & Moisture	Boulder Waste Weir	2022-23		1961		0.0		0.00
Raichur	Soil & Moisture	Bunding (CB/SEB)	2022-23	Kenchappa S/o Do, Shankrappamatt	1962	155/*8	38		0.02
Raichur	Soil & Moisture	Boulder Waste Weir	2022-23		1962		0.0		0.00
Raichur	Soil & Moisture	Bunding (CB/SEB)	2022-23	Janamma W/o Sanna Mareppa Matta	1963	155/*5	65		0.04
Raichur	Soil & Moisture	Boulder Waste Weir	2022-23		1963		0.0		0.00
Raichur	Soil & Moisture	Bunding (CB/SEB)	2022-23	Matham Nallareddy	1964	155/*7	65		0.04
Raichur	Soil & Moisture	Boulder Waste Weir	2022-23		1964		0.0		0.00
Raichur	Soil & Moisture	Bunding (CB/SEB)	2022-23	Rangareddy	1965	155/*1	39		0.02
Raichur	Soil & Moisture	Boulder Waste Weir	2022-23		1965		0.0		0.00
Raichur	Soil & Moisture	Bunding (CB/SEB)	2022-23	Siddareddy S/o Hanamayya Mattam	1966	155/*2	39		0.02
Raichur	Soil & Moisture	Boulder Waste Weir	2022-23		1966		0.0		0.00
Raichur	Soil & Moisture	Bunding (CB/SEB)	2022-23	Soma Reddy S/o Sankrappa Mattam	1967	155/*4	65		0.04
Raichur	Soil & Moisture	Boulder Waste Weir	2022-23		1967		0.0		0.00

Raichur	Soil & Moisture	Bunding (CB/SEB)	2022-23	Govinda	1968	156/*/3	76		0.04
Raichur	Soil & Moisture	Boulder Waste Weir	2022-23		1968		0.0		0.00
Raichur	Soil & Moisture	Bunding (CB/SEB)	2022-23	G Laxmireddy	1969	156/*/1	76		0.04
Raichur	Soil & Moisture	Boulder Waste Weir	2022-23		1969		0.0		0.00
Raichur	Soil & Moisture	Bunding (CB/SEB)	2022-23	P Venkatesha	1970	156/*/4	172		0.09
Raichur	Soil & Moisture	Boulder Waste Weir	2022-23		1970		0.0		0.00
Raichur	Soil & Moisture	Bunding (CB/SEB)	2022-23	Laxmireddy	1971	156/*/5	76		0.04
Raichur	Soil & Moisture	Boulder Waste Weir	2022-23		1971		0.0		0.00
Raichur	Soil & Moisture	Bunding (CB/SEB)	2022-23	Mrs. Rukkamma W/o Narasareddy	1972	156/*/2	76		0.04
Raichur	Soil & Moisture	Boulder Waste Weir	2022-23		1972		0.0		0.00
Raichur	Soil & Moisture	Bunding (CB/SEB)	2022-23	Gurunathareddy	1973	157/*/2	206		0.11
Raichur	Soil & Moisture	Boulder Waste Weir	2022-23		1973		0.0		0.00
Raichur	Soil & Moisture	Bunding (CB/SEB)	2022-23	G. Venkata Reddy S/o G. Venkappa	1974	157/*/3	113		0.06
Raichur	Soil & Moisture	Boulder Waste Weir	2022-23		1974		0.0		0.00
Raichur	Soil & Moisture	Bunding (CB/SEB)	2022-23	T Dodda Veeresh.	1975	158/*/5	45		0.02
Raichur	Soil & Moisture	Boulder Waste Weir	2022-23		1975		0.0		0.00
Raichur	Soil & Moisture	Bunding (CB/SEB)	2022-23	Thippareddy	1976	158/*/1	45		0.02
Raichur	Soil & Moisture	Boulder Waste Weir	2022-23		1976		0.0		0.00
Raichur	Soil & Moisture	Bunding (CB/SEB)	2022-23	Thippareddy	1977	158/*/6	62		0.03
Raichur	Soil & Moisture	Boulder Waste Weir	2022-23		1977		0.0		0.00
Raichur	Soil & Moisture	Bunding (CB/SEB)	2022-23	Dodda Veerasha.	1978	158/*/8	62		0.03
Raichur	Soil & Moisture	Boulder Waste Weir	2022-23		1978		0.0		0.00
Raichur	Soil & Moisture	Bunding (CB/SEB)	2022-23	Nagamma.	1979	158/*/4	45		0.02
Raichur	Soil & Moisture	Boulder Waste Weir	2022-23		1979		0.0		0.00
Raichur	Soil & Moisture	Bunding (CB/SEB)	2022-23	Nagamma.	1980	158/*/7	62		0.03
Raichur	Soil & Moisture	Boulder Waste Weir	2022-23		1980		0.0		0.00
Raichur	Soil & Moisture	Bunding (CB/SEB)	2022-23	Santappa.	1981	158/*/2	65		0.04
Raichur	Soil & Moisture	Boulder Waste Weir	2022-23		1981		0.0		0.00
Raichur	Soil & Moisture	Bunding (CB/SEB)	2022-23	Santappa.	1982	158/*/3	44		0.02
Raichur	Soil & Moisture	Boulder Waste Weir	2022-23		1982		0.0		0.00
Raichur	Soil & Moisture	Bunding (CB/SEB)	2022-23	Ashareddy S/o Jambayya	1983	159/*/*	44		0.02
Raichur	Soil & Moisture	Boulder Waste Weir	2022-23		1983		0.0		0.00
Raichur	Soil & Moisture	Bunding (CB/SEB)	2022-23	Krishnappa	1984	159/*/*	45		0.02
Raichur	Soil & Moisture	Boulder Waste Weir	2022-23		1984		0.0		0.00
Raichur	Soil & Moisture	Bunding (CB/SEB)	2022-23	Thimmayya	1985	159/*/*	45		0.02
Raichur	Soil & Moisture	Boulder Waste Weir	2022-23		1985		0.0		0.00
Raichur	Soil & Moisture	Bunding (CB/SEB)	2022-23	Maremma	1986	159/*/*	45		0.02

Raichur	Soil & Moisture	Boulder Waste Weir	2022-23		1986		1.5		0.02
Raichur	Soil & Moisture	Bunding (CB/SEB)	2022-23	Maremma.	1987	159/**	45		0.02
Raichur	Soil & Moisture	Boulder Waste Weir	2022-23		1987		1.5		0.02
Raichur	Soil & Moisture	Bunding (CB/SEB)	2022-23	K Vijayabhaskarareddy	1988	160/**	115		0.06
Raichur	Soil & Moisture	Boulder Waste Weir	2022-23		1988		0.0		0.00
Raichur	Soil & Moisture	Bunding (CB/SEB)	2022-23	Dodda Gopalareddy	1989	160/**	116		0.06
Raichur	Soil & Moisture	Boulder Waste Weir	2022-23		1989		0.0		0.00
Raichur	Soil & Moisture	Bunding (CB/SEB)	2022-23	Nallareddy	1990	160/**	253		0.14
Raichur	Soil & Moisture	Boulder Waste Weir	2022-23		1990		0.0		0.00
Raichur	Soil & Moisture	Bunding (CB/SEB)	2022-23	K Vijayabhaskarareddy	1991	161/**	151		0.08
Raichur	Soil & Moisture	Boulder Waste Weir	2022-23		1991		0.0		0.00
Raichur	Soil & Moisture	Bunding (CB/SEB)	2022-23	Dodda Gopalareddy	1992	161/**	151		0.08
Raichur	Soil & Moisture	Boulder Waste Weir	2022-23		1992		0.0		0.00
Raichur	Soil & Moisture	Bunding (CB/SEB)	2022-23	Nallareddy	1993	161/**	303		0.17
Raichur	Soil & Moisture	Boulder Waste Weir	2022-23		1993		0.0		0.00
Raichur	Soil & Moisture	Bunding (CB/SEB)	2022-23	Eranna	1994	162*/2	48		0.03
Raichur	Soil & Moisture	Boulder Waste Weir	2022-23		1994		0.0		0.00
Raichur	Soil & Moisture	Bunding (CB/SEB)	2022-23	S. Lakshminarayana	1995	162*/1	47		0.03
Raichur	Soil & Moisture	Boulder Waste Weir	2022-23		1995		0.0		0.00
Raichur	Soil & Moisture	Bunding (CB/SEB)	2022-23	K. Gopalareddy	1996	162*/4	48		0.03
Raichur	Soil & Moisture	Boulder Waste Weir	2022-23		1996		0.0		0.00
Raichur	Soil & Moisture	Bunding (CB/SEB)	2022-23	Venkatesha S/o Venkappa	1997	162*/3	47		0.03
Raichur	Soil & Moisture	Boulder Waste Weir	2022-23		1997		0.0		0.00
Raichur	Soil & Moisture	Bunding (CB/SEB)	2022-23	Jayamma	1998	163*/5	224		0.12
Raichur	Soil & Moisture	Boulder Waste Weir	2022-23		1998		0.0		0.00
Raichur	Soil & Moisture	Bunding (CB/SEB)	2022-23	B Anjinamma	1999	163*/1	59		0.03
Raichur	Soil & Moisture	Boulder Waste Weir	2022-23		1999		0.0		0.00
Raichur	Soil & Moisture	Bunding (CB/SEB)	2022-23	B Anjinamma	2000	163*/2	55		0.03
Raichur	Soil & Moisture	Boulder Waste Weir	2022-23		2000		0.0		0.00
Raichur	Soil & Moisture	Bunding (CB/SEB)	2022-23	B Anjinamma	2001	163*/3	47		0.03
Raichur	Soil & Moisture	Boulder Waste Weir	2022-23		2001		0.0		0.00
Raichur	Soil & Moisture	Bunding (CB/SEB)	2022-23	B Anjinamma	2002	163*/4	47		0.03
Raichur	Soil & Moisture	Boulder Waste Weir	2022-23		2002		1.5		0.02
Raichur	Soil & Moisture	Bunding (CB/SEB)	2022-23	B Anjinamma	2003	163*/6	42		0.02
Raichur	Soil & Moisture	Boulder Waste Weir	2022-23		2003		0.0		0.00
Raichur	Soil & Moisture	Bunding (CB/SEB)	2022-23	B Anjinamma	2004	163*/7	41		0.02
Raichur	Soil & Moisture	Boulder Waste Weir	2022-23		2004		0.0		0.00

Raichur	Soil & Moisture	Bunding (CB/SEB)	2022-23	Yapashettu Srinivasa	2005	163*/5	117		0.06
Raichur	Soil & Moisture	Boulder Waste Weir	2022-23		2005		0.0		0.00
Raichur	Soil & Moisture	Bunding (CB/SEB)	2022-23	Kandipappu Anjaneyya	2006	164/**	179		0.10
Raichur	Soil & Moisture	Boulder Waste Weir	2022-23		2006		1.5		0.02
Raichur	Soil & Moisture	Bunding (CB/SEB)	2023-24	K. Govardhana	2007	165*/1	251		0.14
Raichur	Soil & Moisture	Boulder Waste Weir	2023-24		2007		0.0		0.00
Raichur	Soil & Moisture	Bunding (CB/SEB)	2023-24	Narasamma	2008	166*/1	176		0.10
Raichur	Soil & Moisture	Boulder Waste Weir	2023-24		2008		0.0		0.00
Raichur	Soil & Moisture	Bunding (CB/SEB)	2023-24	Venkatesha S/o Hanamanthappa All	2009	166*/2	82		0.05
Raichur	Soil & Moisture	Boulder Waste Weir	2023-24		2009		0.0		0.00
Raichur	Soil & Moisture	Bunding (CB/SEB)	2023-24	Shanti Lakshmi	2010	166*/2	82		0.05
Raichur	Soil & Moisture	Boulder Waste Weir	2023-24		2010		0.0		0.00
Raichur	Soil & Moisture	Bunding (CB/SEB)	2023-24	Anjaneyya	2011	167/**	40		0.02
Raichur	Soil & Moisture	Boulder Waste Weir	2023-24		2011		0.0		0.00
Raichur	Soil & Moisture	Bunding (CB/SEB)	2023-24	Dodda Basavaraja	2012	167/**	65		0.04
Raichur	Soil & Moisture	Boulder Waste Weir	2023-24		2012		0.0		0.00
Raichur	Soil & Moisture	Bunding (CB/SEB)	2023-24	Rajeshwari	2013	167/**	73		0.04
Raichur	Soil & Moisture	Boulder Waste Weir	2023-24		2013		0.0		0.00
Raichur	Soil & Moisture	Bunding (CB/SEB)	2023-24	Shivanna	2014	167/**	65		0.04
Raichur	Soil & Moisture	Boulder Waste Weir	2023-24		2014		1.5		0.02
Raichur	Soil & Moisture	Bunding (CB/SEB)	2023-24	Rajeshwari	2015	168*/1	40		0.02
Raichur	Soil & Moisture	Boulder Waste Weir	2023-24		2015		0.0		0.00
Raichur	Soil & Moisture	Bunding (CB/SEB)	2023-24	Rajeshwari	2016	168*/2	38		0.02
Raichur	Soil & Moisture	Boulder Waste Weir	2023-24		2016		0.0		0.00
Raichur	Soil & Moisture	Bunding (CB/SEB)	2023-24	Kamanna Husenappa	2017	169*/1	114		0.06
Raichur	Soil & Moisture	Boulder Waste Weir	2023-24		2017		0.0		0.00
Raichur	Soil & Moisture	Bunding (CB/SEB)	2023-24	Yapashettu Gopalareddy	2018	169*/2	113		0.06
Raichur	Soil & Moisture	Boulder Waste Weir	2023-24		2018		0.0		0.00
Raichur	Soil & Moisture	Bunding (CB/SEB)	2023-24	Jayamma W/o hanamantha Reddy	2019	172*/3	59		0.03
Raichur	Soil & Moisture	Boulder Waste Weir	2023-24		2019		1.5		0.02
Raichur	Soil & Moisture	Bunding (CB/SEB)	2023-24	Dodda Anjaneyya	2020	172*/1	146		0.08
Raichur	Soil & Moisture	Boulder Waste Weir	2023-24		2020		0.0		0.00
Raichur	Soil & Moisture	Bunding (CB/SEB)	2023-24	Rala Thimmareddy	2021	172*/2	55		0.03
Raichur	Soil & Moisture	Boulder Waste Weir	2023-24		2021		0.0		0.00
Raichur	Soil & Moisture	Bunding (CB/SEB)	2023-24	Rala Thimmareddy	2022	172*/4	55		0.03
Raichur	Soil & Moisture	Boulder Waste Weir	2023-24		2022		0.0		0.00
Raichur	Soil & Moisture	Bunding (CB/SEB)	2023-24	Rala Dodda Earareddy	2023	172*/5	55		0.03

Raichur	Soil & Moisture	Boulder Waste Weir	2023-24		2023		0.0		0.00
Raichur	Soil & Moisture	Bunding (CB/SEB)	2023-24	Chandana Khandelwal S/o Sri Kish	2024	173/*/5	34		0.02
Raichur	Soil & Moisture	Boulder Waste Weir	2023-24		2024		0.0		0.00
Raichur	Soil & Moisture	Bunding (CB/SEB)	2023-24	Jayamma	2025	173/*/3	38		0.02
Raichur	Soil & Moisture	Boulder Waste Weir	2023-24		2025		0.0		0.00
Raichur	Soil & Moisture	Bunding (CB/SEB)	2023-24	Jayamma	2026	173/*/6	124		0.07
Raichur	Soil & Moisture	Boulder Waste Weir	2023-24		2026		0.0		0.00
Raichur	Soil & Moisture	Bunding (CB/SEB)	2023-24	Jayamma	2027	173/*/9	46		0.03
Raichur	Soil & Moisture	Boulder Waste Weir	2023-24		2027		0.0		0.00
Raichur	Soil & Moisture	Bunding (CB/SEB)	2023-24	Narayana Reddy	2028	173/*/8	75		0.04
Raichur	Soil & Moisture	Boulder Waste Weir	2023-24		2028		0.0		0.00
Raichur	Soil & Moisture	Bunding (CB/SEB)	2023-24	Pranesha S/o V E Padnis	2029	173/*/4	34		0.02
Raichur	Soil & Moisture	Boulder Waste Weir	2023-24		2029		0.0		0.00
Raichur	Soil & Moisture	Bunding (CB/SEB)	2023-24	Rala Thimmareddy	2030	173/*/7	103		0.06
Raichur	Soil & Moisture	Boulder Waste Weir	2023-24		2030		0.0		0.00
Raichur	Soil & Moisture	Bunding (CB/SEB)	2023-24	Virupakshamma	2031	173/*/2	116		0.06
Raichur	Soil & Moisture	Boulder Waste Weir	2023-24		2031		1.5		0.02
Raichur	Soil & Moisture	Bunding (CB/SEB)	2023-24	Suvarnamma	2032	173/*/1	117		0.06
Raichur	Soil & Moisture	Boulder Waste Weir	2023-24		2032		1.5		0.02
Raichur	Soil & Moisture	Bunding (CB/SEB)	2023-24	G, Govindareddy	2033	174/*/3	100		0.05
Raichur	Soil & Moisture	Boulder Waste Weir	2023-24		2033		0.0		0.00
Raichur	Soil & Moisture	Bunding (CB/SEB)	2023-24	Gopal Ral	2034	174/*/5	69		0.04
Raichur	Soil & Moisture	Boulder Waste Weir	2023-24		2034		0.0		0.00
Raichur	Soil & Moisture	Bunding (CB/SEB)	2023-24	Gopal Ral	2035	174/*/7	148		0.08
Raichur	Soil & Moisture	Boulder Waste Weir	2023-24		2035		0.0		0.00
Raichur	Soil & Moisture	Bunding (CB/SEB)	2023-24	Rala Thimmareddy	2036	174/*/4	100		0.05
Raichur	Soil & Moisture	Boulder Waste Weir	2023-24		2036		0.0		0.00
Raichur	Soil & Moisture	Bunding (CB/SEB)	2023-24	Rala Thimmareddy	2037	174/*/6	100		0.05
Raichur	Soil & Moisture	Boulder Waste Weir	2023-24		2037		0.0		0.00
Raichur	Soil & Moisture	Bunding (CB/SEB)	2023-24	Rala Dodda Earareddy	2038	174/*/2	72		0.04
Raichur	Soil & Moisture	Boulder Waste Weir	2023-24		2038		0.0		0.00
Raichur	Soil & Moisture	Bunding (CB/SEB)	2023-24	Savaramma	2039	174/*/1	72		0.04
Raichur	Soil & Moisture	Boulder Waste Weir	2023-24		2039		0.0		0.00
Raichur	Soil & Moisture	Bunding (CB/SEB)	2023-24	N. Krishnavardhana	2040	175/*/1	59		0.03
Raichur									
Raichur	Soil & Moisture	Bunding (CB/SEB)	2023-24	N Bhimareddy	2041	175/*/5	72		0.04
Raichur	Soil & Moisture	Boulder Waste Weir	2023-24		2041		0.0		0.00

Raichur	Soil & Moisture	Bunding (CB/SEB)	2023-24	Krishnavardhana	2042	175/*2	21		0.01
Raichur	Soil & Moisture	Boulder Waste Weir	2023-24		2042		0.0		0.00
Raichur	Soil & Moisture	Bunding (CB/SEB)	2023-24	N. Srinivasa	2043	175/*3	39		0.02
Raichur	Soil & Moisture	Boulder Waste Weir	2023-24		2043		0.0		0.00
Raichur	Soil & Moisture	Bunding (CB/SEB)	2023-24	N. Sathyaraddy	2044	175/*4	39		0.02
Raichur	Soil & Moisture	Boulder Waste Weir	2023-24		2044		0.0		0.00
Raichur	Soil & Moisture	Bunding (CB/SEB)	2023-24	Harish Reddy G.	2045	175/*6	69		0.04
Raichur	Soil & Moisture	Boulder Waste Weir	2023-24		2045		0.0		0.00
Raichur	Soil & Moisture	Bunding (CB/SEB)	2023-24	Guttu Viswanatha	2046	176/*1	42		0.02
Raichur	Soil & Moisture	Boulder Waste Weir	2023-24		2046		1.5		0.02
Raichur	Soil & Moisture	Bunding (CB/SEB)	2023-24	Mohammed Javid Hussain	2047	176/*3	80		0.04
Raichur	Soil & Moisture	Boulder Waste Weir	2023-24		2047		0.0		0.00
Raichur	Soil & Moisture	Bunding (CB/SEB)	2023-24	Laxmi Devi	2048	176/*4	41		0.02
Raichur	Soil & Moisture	Boulder Waste Weir	2023-24		2048		0.0		0.00
Raichur	Soil & Moisture	Bunding (CB/SEB)	2023-24	Y Gopalareddy	2049	176/*5	41		0.02
Raichur	Soil & Moisture	Boulder Waste Weir	2023-24		2049		0.0		0.00
Raichur	Soil & Moisture	Bunding (CB/SEB)	2023-24	Edhala Shanti Lakshmi.	2050	177/*8	9		0.00
Raichur	Soil & Moisture	Boulder Waste Weir	2023-24		2050		0.0		0.00
Raichur	Soil & Moisture	Bunding (CB/SEB)	2023-24	Goshibatla Narasareddy	2051	177/*9	76		0.04
Raichur	Soil & Moisture	Boulder Waste Weir	2023-24		2051		0.0		0.00
Raichur	Soil & Moisture	Bunding (CB/SEB)	2023-24	T. Suryanarayana.	2052	177/*6	41		0.02
Raichur	Soil & Moisture	Boulder Waste Weir	2023-24		2052		0.0		0.00
Raichur	Soil & Moisture	Bunding (CB/SEB)	2023-24	Tamina Nageshwar Rao S/o Subbar	2053	177/*2	76		0.04
Raichur	Soil & Moisture	Boulder Waste Weir	2023-24		2053		0.0		0.00
Raichur	Soil & Moisture	Bunding (CB/SEB)	2023-24	Tamina Nageshwar Rao S/o Subbar	2054	177/*7	47		0.03
Raichur	Soil & Moisture	Boulder Waste Weir	2023-24		2054		0.0		0.00
Raichur	Soil & Moisture	Bunding (CB/SEB)	2023-24	C.H. Varalakshmi W/o C.H. Ramak	2055	177/*3	7		0.00
Raichur	Soil & Moisture	Boulder Waste Weir	2023-24		2055		0.0		0.00
Raichur	Soil & Moisture	Bunding (CB/SEB)	2023-24	T. Subbarao	2056	178/**	62		0.03
Raichur	Soil & Moisture	Boulder Waste Weir	2023-24		2056		0.0		0.00
Raichur	Soil & Moisture	Bunding (CB/SEB)	2023-24	T. Subbarao	2057	178/**	5		0.00
Raichur	Soil & Moisture	Boulder Waste Weir	2023-24		2057		0.0		0.00
Raichur	Soil & Moisture	Bunding (CB/SEB)	2023-24	T. Subbarao	2058	178/**	34		0.02
Raichur	Soil & Moisture	Boulder Waste Weir	2023-24		2058		0.0		0.00
Raichur	Soil & Moisture	Bunding (CB/SEB)	2023-24	T. Subbarao	2059	178/**	62		0.03
Raichur	Soil & Moisture	Boulder Waste Weir	2023-24		2059		0.0		0.00
Raichur	Soil & Moisture	Bunding (CB/SEB)	2023-24	B. Chandrashekhara	2060	179/*1	75		0.04

Raichur	Soil & Moisture	Boulder Waste Weir	2023-24		2060		1.5		0.02
Raichur	Soil & Moisture	Bunding (CB/SEB)	2023-24	B Dodda Eranna	2061	179/*/3	176		0.10
Raichur	Soil & Moisture	Boulder Waste Weir	2023-24		2061		0.0		0.00
Raichur	Soil & Moisture	Bunding (CB/SEB)	2023-24	Beroosu Ravi	2062	179/*/2	73		0.04
Raichur	Soil & Moisture	Boulder Waste Weir	2023-24		2062		0.0		0.00
Raichur	Soil & Moisture	Bunding (CB/SEB)	2023-24	Kiran Mahi D	2063	114/*/4	69		0.04
Raichur	Soil & Moisture	Boulder Waste Weir	2023-24		2063		0.0		0.00
Raichur	Soil & Moisture	Bunding (CB/SEB)	2023-24	Kiran Mahi D	2064	114/*/6	11		0.01
Raichur	Soil & Moisture	Boulder Waste Weir	2023-24		2064		0.0		0.00
Raichur	Soil & Moisture	Bunding (CB/SEB)	2023-24	B. Narasareddy	2065	114/*/3	45		0.02
Raichur	Soil & Moisture	Boulder Waste Weir	2023-24		2065		0.0		0.00
Raichur	Soil & Moisture	Bunding (CB/SEB)	2023-24	Bellum Chandrappa	2066	114/*/1	142		0.08
Raichur	Soil & Moisture	Boulder Waste Weir	2023-24		2066		0.0		0.00
Raichur	Soil & Moisture	Bunding (CB/SEB)	2023-24	Y.Rajeshwari	2067	114/*/2	45		0.02
Raichur	Soil & Moisture	Boulder Waste Weir	2023-24		2067		0.0		0.00
Raichur	Soil & Moisture	Bunding (CB/SEB)	2023-24	Y.Rajeshwari	2068	114/*/1	46		0.03
Raichur	Soil & Moisture	Boulder Waste Weir	2023-24		2068		0.0		0.00
Raichur	Soil & Moisture	Bunding (CB/SEB)	2023-24	Srinivasa Reddy	2069	114/*/1	4		0.00
Raichur									
Raichur	Soil & Moisture	Bunding (CB/SEB)	2023-24	Sheikh Abdul Rahman.S/o Sheik	2070	114/*/5	41		0.02
Raichur	Soil & Moisture	Boulder Waste Weir	2023-24		2070		0.0		0.00
Raichur	Soil & Moisture	Bunding (CB/SEB)	2023-24	Gopalareddy	2071	115/*/*	158		0.09
Raichur	Soil & Moisture	Boulder Waste Weir	2023-24		2071		1.5		0.02
Raichur	Soil & Moisture	Bunding (CB/SEB)	2023-24	Narasareddy	2072	115/*/*	79		0.04
Raichur	Soil & Moisture	Boulder Waste Weir	2023-24		2072		0.0		0.00
Raichur	Soil & Moisture	Bunding (CB/SEB)	2023-24	Bellum Chandrappa	2073	115/*/*	69		0.04
Raichur	Soil & Moisture	Boulder Waste Weir	2023-24		2073		0.0		0.00
Raichur	Soil & Moisture	Bunding (CB/SEB)	2023-24	Bellum Savareppa	2074	115/*/*	89		0.05
Raichur	Soil & Moisture	Boulder Waste Weir	2023-24		2074		0.0		0.00
Raichur	Soil & Moisture	Bunding (CB/SEB)	2023-24	Mrs. Virupakshamma	2075	115/*/*	79		0.04
Raichur	Soil & Moisture	Boulder Waste Weir	2023-24		2075		0.0		0.00
Raichur	Soil & Moisture	Bunding (CB/SEB)	2023-24	Gadwala Lakshmi Reddy	2076	116/*/9	4		0.00
Raichur	Soil & Moisture	Boulder Waste Weir	2023-24		2076		0.0		0.00
Raichur	Soil & Moisture	Bunding (CB/SEB)	2023-24	Jitendra Bhosle S/o Dada Saheb	2077	116/*/7	45		0.02
Raichur	Soil & Moisture	Boulder Waste Weir	2023-24		2077		0.0		0.00
Raichur	Soil & Moisture	Bunding (CB/SEB)	2023-24	Dadasaheb Bhosle S/o Govinda	2078	116/*/8	10		0.01
Raichur	Soil & Moisture	Boulder Waste Weir	2023-24		2078		0.0		0.00

Raichur	Soil & Moisture	Bunding (CB/SEB)	2023-24	Pogal Srinivasa Reddy	2079	116/*/1	86		0.05
Raichur									
Raichur	Soil & Moisture	Bunding (CB/SEB)	2023-24	Pogal Srinivasa Reddy	2080	116/*/12	45		0.02
Raichur	Soil & Moisture	Boulder Waste Weir	2023-24		2080		0.0		0.00
Raichur	Soil & Moisture	Bunding (CB/SEB)	2023-24	Pogal Srinivasa Reddy	2081	116/*/13	45		0.02
Raichur	Soil & Moisture	Boulder Waste Weir	2023-24		2081		0.0		0.00
Raichur	Soil & Moisture	Bunding (CB/SEB)	2023-24	Ramesh	2082	116/*/10	45		0.02
Raichur									
Raichur	Soil & Moisture	Bunding (CB/SEB)	2023-24	Y Hari Prasad	2083	116/*/4	9		0.00
Raichur									
Raichur	Soil & Moisture	Bunding (CB/SEB)	2023-24	Y Hari Prasad S/o VV Satyanaray	2084	116/*/5	10		0.01
Raichur	Soil & Moisture	Boulder Waste Weir	2023-24		2084		0.0		0.00
Raichur	Soil & Moisture	Bunding (CB/SEB)	2023-24	Y Gopal Reddy	2085	116/*/11	45		0.02
Raichur	Soil & Moisture	Boulder Waste Weir	2023-24		2085		0.0		0.00
Raichur	Soil & Moisture	Bunding (CB/SEB)	2023-24	Y Rajeshwari	2086	116/*/14	89		0.05
Raichur	Soil & Moisture	Boulder Waste Weir	2023-24		2086		0.0		0.00
Raichur	Soil & Moisture	Bunding (CB/SEB)	2023-24	Y Rajeshwari	2087	116/*/15	45		0.02
Raichur	Soil & Moisture	Boulder Waste Weir	2023-24		2087		0.0		0.00
Raichur	Soil & Moisture	Bunding (CB/SEB)	2023-24	Y Rajeshwari	2088	116/*/16	45		0.02
Raichur	Soil & Moisture	Boulder Waste Weir	2023-24		2088		0.0		0.00
Raichur	Soil & Moisture	Bunding (CB/SEB)	2023-24	Y. Manish Kumar S/o Y Vijaya Ku	2089	116/*/6	134		0.07
Raichur	Soil & Moisture	Boulder Waste Weir	2023-24		2089		0.0		0.00
Raichur	Soil & Moisture	Bunding (CB/SEB)	2023-24	YV Hariprasada	2090	116/*/3	12		0.01
Raichur	Soil & Moisture	Boulder Waste Weir	2023-24		2090		0.0		0.00
Raichur	Soil & Moisture	Bunding (CB/SEB)	2023-24	Y Hariprasada	2091	116/*/2	13		0.01
Raichur	Soil & Moisture	Boulder Waste Weir	2023-24		2091		0.0		0.00
Raichur	Soil & Moisture	Bunding (CB/SEB)	2023-24	G. Nagamma	2092	117/*/1	65		0.04
Raichur	Soil & Moisture	Boulder Waste Weir	2023-24		2092		0.0		0.00
Raichur	Soil & Moisture	Bunding (CB/SEB)	2023-24	G. Nagamma	2093	117/*/2	38		0.02
Raichur	Soil & Moisture	Boulder Waste Weir	2023-24		2093		0.0		0.00
Raichur	Soil & Moisture	Bunding (CB/SEB)	2023-24	G. Nagamma	2094	117/*/4	7		0.00
Raichur	Soil & Moisture	Boulder Waste Weir	2023-24		2094		0.0		0.00
Raichur	Soil & Moisture	Bunding (CB/SEB)	2023-24	Vinod Kumara M.	2095	117/*/3	69		0.04
Raichur	Soil & Moisture	Boulder Waste Weir	2023-24		2095		0.0		0.00
Raichur	Soil & Moisture	Bunding (CB/SEB)	2023-24	K Pratap Reddy.	2096	118/*/5	11		0.01
Raichur	Soil & Moisture	Boulder Waste Weir	2023-24		2096		0.0		0.00
Raichur	Soil & Moisture	Bunding (CB/SEB)	2023-24	G Gopalareddy	2097	118/*/1	47		0.03

Raichur	Soil & Moisture	Boulder Waste Weir	2023-24		2097		0.0		0.00
Raichur	Soil & Moisture	Bunding (CB/SEB)	2023-24	G. Nagamma	2098	118/*/3	7		0.00
Raichur	Soil & Moisture	Boulder Waste Weir	2023-24		2098		0.0		0.00
Raichur	Soil & Moisture	Bunding (CB/SEB)	2023-24	U. Vishwanath Reddy S/o U. Ve	2099	118/*/4	47		0.03
Raichur	Soil & Moisture	Boulder Waste Weir	2023-24		2099		0.0		0.00
Raichur	Soil & Moisture	Bunding (CB/SEB)	2023-24	K Pratap Reddy.	2100	119/*/3	21		0.01
Raichur	Soil & Moisture	Boulder Waste Weir	2023-24		2100		1.5		0.02
Raichur	Soil & Moisture	Bunding (CB/SEB)	2023-24	K. Pratap Reddy .S/o K. Thimma	2101	119/*/4	79		0.04
Raichur	Soil & Moisture	Boulder Waste Weir	2023-24		2101		0.0		0.00
Raichur	Soil & Moisture	Bunding (CB/SEB)	2023-24	Gopaloreddy P	2102	119/*/10	138		0.08
Raichur	Soil & Moisture	Boulder Waste Weir	2023-24		2102		0.0		0.00
Raichur	Soil & Moisture	Bunding (CB/SEB)	2023-24	P Leelavati	2103	119/*/1	47		0.03
Raichur	Soil & Moisture	Boulder Waste Weir	2023-24		2103		0.0		0.00
Raichur	Soil & Moisture	Bunding (CB/SEB)	2023-24	P Venkatesha	2104	119/*/5	47		0.03
Raichur	Soil & Moisture	Boulder Waste Weir	2023-24		2104		0.0		0.00
Raichur	Soil & Moisture	Bunding (CB/SEB)	2023-24	Pogal Dodda Viresh Reddy	2105	119/*/8	65		0.04
Raichur	Soil & Moisture	Boulder Waste Weir	2023-24		2105		1.5		0.02
Raichur	Soil & Moisture	Bunding (CB/SEB)	2023-24	Pogal Mahendra	2106	119/*/6	48		0.03
Raichur	Soil & Moisture	Boulder Waste Weir	2023-24		2106		0.0		0.00
Raichur	Soil & Moisture	Bunding (CB/SEB)	2023-24	Pogal Viresha	2107	119/*/7	47		0.03
Raichur	Soil & Moisture	Boulder Waste Weir	2023-24		2107		0.0		0.00
Raichur	Soil & Moisture	Bunding (CB/SEB)	2023-24	Pogal Srinivasa Reddy	2108	119/*/9	38		0.02
Raichur	Soil & Moisture	Boulder Waste Weir	2023-24		2108		0.0		0.00
Raichur	Soil & Moisture	Bunding (CB/SEB)	2023-24	Syed Khamaruddin Hussaini S/o	2109	119/*/2	79		0.04
Raichur	Soil & Moisture	Boulder Waste Weir	2023-24		2109		0.0		0.00
Raichur	Soil & Moisture	Bunding (CB/SEB)	2023-24	Thimmareddy	2110	120/*/5	11		0.01
Raichur	Soil & Moisture	Boulder Waste Weir	2023-24		2110		0.0		0.00
Raichur	Soil & Moisture	Bunding (CB/SEB)	2023-24	P. Madhusudhan Reddy	2111	120/*/1	8		0.00
Raichur	Soil & Moisture	Boulder Waste Weir	2023-24		2111		0.0		0.00
Raichur	Soil & Moisture	Bunding (CB/SEB)	2023-24	P. Madhusudhan Reddy	2112	120/*/2	17		0.01
Raichur	Soil & Moisture	Boulder Waste Weir	2023-24		2112		0.0		0.00
Raichur	Soil & Moisture	Bunding (CB/SEB)	2024-25	P. Madhusudhan Reddy	2113	120/*/3	482		0.26
Raichur	Soil & Moisture	Boulder Waste Weir	2024-25		2113		0.0		0.00
Raichur	Soil & Moisture	Bunding (CB/SEB)	2024-25	P. Madhusudhan Reddy	2114	120/*/4	8		0.00
Raichur	Soil & Moisture	Boulder Waste Weir	2024-25		2114		0.0		0.00
Raichur	Soil & Moisture	Bunding (CB/SEB)	2024-25	G. Rukkamma	2115	121/*/1	78		0.04
Raichur	Soil & Moisture	Boulder Waste Weir	2024-25		2115		0.0		0.00

Raichur	Soil & Moisture	Bunding (CB/SEB)	2024-25	G. Rukkamma	2116	121/*2	47		0.03
Raichur	Soil & Moisture	Boulder Waste Weir	2024-25		2116		1.5		0.02
Raichur	Soil & Moisture	Bunding (CB/SEB)	2024-25	Jitendra Bhosle S/o Dada Saheb	2117	121/*4	73		0.04
Raichur	Soil & Moisture	Boulder Waste Weir	2024-25		2117		0.0		0.00
Raichur	Soil & Moisture	Bunding (CB/SEB)	2024-25	Dadasaheb Bhosle S/o Govinda	2118	121/*5	76		0.04
Raichur	Soil & Moisture	Boulder Waste Weir	2024-25		2118		0.0		0.00
Raichur	Soil & Moisture	Bunding (CB/SEB)	2024-25	U.Vishwanathareddy S/o U. Ven	2119	121/*3	145		0.08
Raichur	Soil & Moisture	Boulder Waste Weir	2024-25		2119		0.0		0.00
Raichur	Soil & Moisture	Bunding (CB/SEB)	2024-25	N. Sudarshan Reddy	2120	122/*3	40		0.02
Raichur	Soil & Moisture	Boulder Waste Weir	2024-25		2120		0.0		0.00
Raichur	Soil & Moisture	Bunding (CB/SEB)	2024-25	N. Sudarshan Reddy	2121	122/*4	40		0.02
Raichur	Soil & Moisture	Boulder Waste Weir	2024-25		2121		0.0		0.00
Raichur	Soil & Moisture	Bunding (CB/SEB)	2024-25	T. Anjinayya	2122	122/*6	40		0.02
Raichur	Soil & Moisture	Boulder Waste Weir	2024-25		2122		0.0		0.00
Raichur	Soil & Moisture	Bunding (CB/SEB)	2024-25	Nayana Narasimhalu	2123	122/*5	11		0.01
Raichur	Soil & Moisture	Boulder Waste Weir	2024-25		2123		0.0		0.00
Raichur	Soil & Moisture	Bunding (CB/SEB)	2024-25	Nyaya Narasappa	2124	122/*2	40		0.02
Raichur	Soil & Moisture	Boulder Waste Weir	2024-25		2124		0.0		0.00
Raichur	Soil & Moisture	Bunding (CB/SEB)	2024-25	P. Thimmappa	2125	122/*6	40		0.02
Raichur	Soil & Moisture	Boulder Waste Weir	2024-25		2125		0.0		0.00
Raichur	Soil & Moisture	Bunding (CB/SEB)	2024-25	Muniyamma	2126	122/*8	6		0.00
Raichur	Soil & Moisture	Boulder Waste Weir	2024-25		2126		0.0		0.00
Raichur	Soil & Moisture	Bunding (CB/SEB)	2024-25	Srinivasa .S/o Buddanna.	2127	122/*1	12		0.01
Raichur	Soil & Moisture	Boulder Waste Weir	2024-25		2127		0.0		0.00
Raichur	Soil & Moisture	Bunding (CB/SEB)	2024-25	Satyaram Ramesh Shetty	2128	122/*5	79		0.04
Raichur	Soil & Moisture	Boulder Waste Weir	2024-25		2128		0.0		0.00
Raichur	Soil & Moisture	Bunding (CB/SEB)	2024-25	Mani Lal Patel	2129	123/*6	83		0.05
Raichur	Soil & Moisture	Boulder Waste Weir	2024-25		2129		0.0		0.00
Raichur	Soil & Moisture	Bunding (CB/SEB)	2024-25	Y. Hari Prasad S/o Y.V.V. Satyar	2130	123/*2	79		0.04
Raichur	Soil & Moisture	Boulder Waste Weir	2024-25		2130		0.0		0.00
Raichur	Soil & Moisture	Bunding (CB/SEB)	2024-25	Shiv Kumar S/o Bheemanagowd	2131	123/*3	186		0.10
Raichur	Soil & Moisture	Boulder Waste Weir	2024-25		2131		0.0		0.00
Raichur	Soil & Moisture	Bunding (CB/SEB)	2024-25	S. Lakshmi	2132	193/*7	42		0.02
Raichur	Soil & Moisture	Boulder Waste Weir	2024-25		2132		0.0		0.00
Raichur	Soil & Moisture	Bunding (CB/SEB)	2024-25	S. Laxmi	2133	193/*2	108		0.06
Raichur	Soil & Moisture	Boulder Waste Weir	2024-25		2133		0.0		0.00
Raichur	Soil & Moisture	Bunding (CB/SEB)	2024-25	S. Laxmi	2134	193/*8	8		0.00

Raichur	Soil & Moisture	Boulder Waste Weir	2024-25		2134		0.0		0.00
Raichur	Soil & Moisture	Bunding (CB/SEB)	2024-25	K. Adinarayana Rao	2135	193/*/1	38		0.02
Raichur	Soil & Moisture	Boulder Waste Weir	2024-25		2135		0.0		0.00
Raichur	Soil & Moisture	Bunding (CB/SEB)	2024-25	K. Adinarayana Rao	2136	193/*/3	10		0.01
Raichur	Soil & Moisture	Boulder Waste Weir	2024-25		2136		0.0		0.00
Raichur	Soil & Moisture	Bunding (CB/SEB)	2024-25	KV Ramakrishna	2137	193/*/5	69		0.04
Raichur	Soil & Moisture	Boulder Waste Weir	2024-25		2137		0.0		0.00
Raichur	Soil & Moisture	Bunding (CB/SEB)	2024-25	KVVS Prasad	2138	193/*/4	69		0.04
Raichur	Soil & Moisture	Boulder Waste Weir	2024-25		2138		0.0		0.00
Raichur	Soil & Moisture	Bunding (CB/SEB)	2024-25	Kolla Narendra Babu	2139	193/*/6	76		0.04
Raichur	Soil & Moisture	Boulder Waste Weir	2024-25		2139		1.5		0.02
Raichur	Soil & Moisture	Bunding (CB/SEB)	2024-25	T Krishna.	2140	193/*/14	5		0.00
Raichur	Soil & Moisture	Boulder Waste Weir	2024-25		2140		0.0		0.00
Raichur	Soil & Moisture	Bunding (CB/SEB)	2024-25	T Suryanarayana	2141	193/*/15	5		0.00
Raichur	Soil & Moisture	Boulder Waste Weir	2024-25		2141		0.0		0.00
Raichur	Soil & Moisture	Bunding (CB/SEB)	2024-25	T. Srinivasa.	2142	193/*/16	5		0.00
Raichur	Soil & Moisture	Boulder Waste Weir	2024-25		2142		1.5		0.02
Raichur	Soil & Moisture	Bunding (CB/SEB)	2024-25	Mookareddy	2143	193/*/9	10		0.01
Raichur	Soil & Moisture	Boulder Waste Weir	2024-25		2143		0.0		0.00
Raichur	Soil & Moisture	Bunding (CB/SEB)	2024-25	C.H. Brahmeshwara Rao	2144	193/*/10	9		0.00
Raichur	Soil & Moisture	Boulder Waste Weir	2024-25		2144		0.0		0.00
Raichur	Soil & Moisture	Bunding (CB/SEB)	2024-25	M. Gangappa	2145	194/*/5	41		0.02
Raichur	Soil & Moisture	Boulder Waste Weir	2024-25		2145		0.0		0.00
Raichur	Soil & Moisture	Bunding (CB/SEB)	2024-25	P. Jagadisha S/o P. Venkobanna	2146	194/*/4	41		0.02
Raichur	Soil & Moisture	Boulder Waste Weir	2024-25		2146		0.0		0.00
Raichur	Soil & Moisture	Bunding (CB/SEB)	2024-25	D.Krushnayya S/o D. Hanumanth	2147	194/*/2	43		0.02
Raichur									
Raichur	Soil & Moisture	Bunding (CB/SEB)	2024-25	Thimalamma W/o Raddeppa	2148	194/*/1	5		0.00
Raichur	Soil & Moisture	Boulder Waste Weir	2024-25		2148		0.0		0.00
Raichur	Soil & Moisture	Bunding (CB/SEB)	2024-25	P. Jagadeesha	2149	194/*/4	41		0.02
Raichur	Soil & Moisture	Boulder Waste Weir	2024-25		2149		0.0		0.00
Raichur	Soil & Moisture	Bunding (CB/SEB)	2024-25	Bangi Gopalareddy	2150	194/*/3	109		0.06
Raichur	Soil & Moisture	Boulder Waste Weir	2024-25		2150		0.0		0.00
Raichur	Soil & Moisture	Bunding (CB/SEB)	2024-25	Bojjanagar Hemareddy	2151	194/*/6	41		0.02
Raichur	Soil & Moisture	Boulder Waste Weir	2024-25		2151		0.0		0.00
Raichur	Soil & Moisture	Bunding (CB/SEB)	2024-25	B. Narayana	2152	195/*/5	75		0.04
Raichur	Soil & Moisture	Boulder Waste Weir	2024-25		2152		0.0		0.00

Raichur	Soil & Moisture	Bunding (CB/SEB)	2024-25	Basanagouda	2153	195/*/7	4		0.00
Raichur	Soil & Moisture	Boulder Waste Weir	2024-25		2153		0.0		0.00
Raichur	Soil & Moisture	Bunding (CB/SEB)	2024-25	Mr.P.Manikayya	2154	195/*/8	42		0.02
Raichur	Soil & Moisture	Boulder Waste Weir	2024-25		2154		0.0		0.00
Raichur	Soil & Moisture	Bunding (CB/SEB)	2024-25	C. Srinivasalu	2155	195/*/9	34		0.02
Raichur	Soil & Moisture	Boulder Waste Weir	2024-25		2155		0.0		0.00
Raichur	Soil & Moisture	Bunding (CB/SEB)	2024-25	Sayeeda Sultana.	2156	195/*/6	4		0.00
Raichur	Soil & Moisture	Boulder Waste Weir	2024-25		2156		0.0		0.00
Raichur	Soil & Moisture	Bunding (CB/SEB)	2024-25	P. Srinivasa Reddy	2157	185/*/2	100		0.05
Raichur	Soil & Moisture	Boulder Waste Weir	2024-25		2157		0.0		0.00
Raichur	Soil & Moisture	Bunding (CB/SEB)	2024-25	Mallipudi Srihari Babu	2158	185/*/4	62		0.03
Raichur	Soil & Moisture	Boulder Waste Weir	2024-25		2158		0.0		0.00
Raichur	Soil & Moisture	Bunding (CB/SEB)	2024-25	Mallipudi Srihari Babu	2159	185/*/3	48		0.03
Raichur	Soil & Moisture	Boulder Waste Weir	2024-25		2159		1.5		0.02
Raichur	Soil & Moisture	Bunding (CB/SEB)	2024-25	Sarojamma	2160	185/*/2	7		0.00
Raichur	Soil & Moisture	Boulder Waste Weir	2024-25		2160		0.0		0.00
Raichur	Soil & Moisture	Bunding (CB/SEB)	2024-25	Belam Gundappa	2161	112/*/*	112		0.06
Raichur	Soil & Moisture	Boulder Waste Weir	2024-25		2161		0.0		0.00
Raichur	Soil & Moisture	Bunding (CB/SEB)	2024-25	Srinivasa Reddy	2162	112/*/*	112		0.06
Raichur	Soil & Moisture	Boulder Waste Weir	2024-25		2162		1.5		0.02
Raichur	Soil & Moisture	Bunding (CB/SEB)	2024-25	Y. Shantilakshmi	2163	113/*/*	76		0.04
Raichur	Soil & Moisture	Boulder Waste Weir	2024-25		2163		0.0		0.00
Raichur	Soil & Moisture	Bunding (CB/SEB)	2024-25	Tayappa	2164	113/*/*	76		0.04
Raichur	Soil & Moisture	Boulder Waste Weir	2024-25		2164		0.0		0.00
Raichur	Soil & Moisture	Bunding (CB/SEB)	2024-25	Y Umadevi Narayanamma	2165	113/*/*	96		0.05
Raichur	Soil & Moisture	Boulder Waste Weir	2024-25		2165		0.0		0.00
Raichur	Soil & Moisture	Bunding (CB/SEB)	2024-25	Y Shantilaxmi	2166	113/*/*	43		0.02
Raichur	Soil & Moisture	Boulder Waste Weir	2024-25		2166		0.0		0.00
Raichur	Soil & Moisture	Bunding (CB/SEB)	2024-25	Y Shantilaxmi	2167	113/*/*	44		0.02
Raichur	Soil & Moisture	Boulder Waste Weir	2024-25		2167		1.5		0.02
Raichur	Soil & Moisture	Bunding (CB/SEB)	2024-25	Y Shantilaxmi	2168	113/*/*	131		0.07
Raichur	Soil & Moisture	Boulder Waste Weir	2024-25		2168		0.0		0.00
Raichur	Soil & Moisture	Bunding (CB/SEB)	2024-25	K Gopalareddy	2169	104/*/1	182		0.10
Raichur	Soil & Moisture	Boulder Waste Weir	2024-25		2169		0.0		0.00
Raichur	Soil & Moisture	Bunding (CB/SEB)	2024-25	K. Suvarna	2170	104/*/2	73		0.04
Raichur	Soil & Moisture	Boulder Waste Weir	2024-25		2170		0.0		0.00
Raichur	Soil & Moisture	Bunding (CB/SEB)	2024-25	K Bhimashankara	2171	105/*/2	11		0.01

Raichur	Soil & Moisture	Boulder Waste Weir	2024-25		2171		0.0		0.00
Raichur	Soil & Moisture	Bunding (CB/SEB)	2024-25	K. Bhimashankar	2172	105/*/1	5		0.00
Raichur	Soil & Moisture	Boulder Waste Weir	2024-25		2172		0.0		0.00
Raichur	Soil & Moisture	Bunding (CB/SEB)	2024-25	K. Bhimashankar	2173	105/*/3	11		0.01
Raichur	Soil & Moisture	Boulder Waste Weir	2024-25		2173		0.0		0.00
Raichur	Soil & Moisture	Bunding (CB/SEB)	2024-25	K. Bhimashankar	2174	105/*/4	11		0.01
Raichur	Soil & Moisture	Boulder Waste Weir	2024-25		2174		0.0		0.00
Raichur	Soil & Moisture	Bunding (CB/SEB)	2024-25	G Eranna	2175	106/*/1	148		0.08
Raichur	Soil & Moisture	Boulder Waste Weir	2024-25		2175		1.5		0.02
Raichur	Soil & Moisture	Bunding (CB/SEB)	2024-25	G Narasimhalu	2176	106/*/1	148		0.08
Raichur	Soil & Moisture	Boulder Waste Weir	2024-25		2176		1.5		0.02
Raichur	Soil & Moisture	Bunding (CB/SEB)	2025-26	G Veeresh	2177	106/*/1	151		0.08
Raichur	Soil & Moisture	Boulder Waste Weir	2025-26		2177		1.5		0.02
Raichur	Soil & Moisture	Bunding (CB/SEB)	2025-26	G. Vinod Kumar	2178	106/*/2	183		0.10
Raichur	Soil & Moisture	Boulder Waste Weir	2025-26		2178		1.5		0.02
Raichur	Soil & Moisture	Bunding (CB/SEB)	2025-26	Nagamma @ Manjula	2179	93/*/3	34		0.02
Raichur	Soil & Moisture	Boulder Waste Weir	2025-26		2179		0.0		0.00
Raichur	Soil & Moisture	Bunding (CB/SEB)	2025-26	Nagamma	2180	93/*/4	69		0.04
Raichur	Soil & Moisture	Boulder Waste Weir	2025-26		2180		0.0		0.00
Raichur	Soil & Moisture	Bunding (CB/SEB)	2025-26	Nagereddy	2181	93/*/5	149		0.08
Raichur	Soil & Moisture	Boulder Waste Weir	2025-26		2181		0.0		0.00
Raichur	Soil & Moisture	Bunding (CB/SEB)	2025-26	Hampamma / Aruna	2182	93/*/2	34		0.02
Raichur	Soil & Moisture	Boulder Waste Weir	2025-26		2182		0.0		0.00
Raichur	Soil & Moisture	Bunding (CB/SEB)	2025-26	Hampamma W/o S, Ramamohan	2183	93/*/1	69		0.04
Raichur	Soil & Moisture	Boulder Waste Weir	2025-26		2183		0.0		0.00
Raichur	Soil & Moisture	Bunding (CB/SEB)	2025-26	M. Razabali	2184	94/*/*	120		0.07
Raichur	Soil & Moisture	Boulder Waste Weir	2025-26		2184		0.0		0.00
Raichur	Soil & Moisture	Bunding (CB/SEB)	2025-26	Mahameedrazabbaali	2185	94/*/*	120		0.07
Raichur	Soil & Moisture	Boulder Waste Weir	2025-26		2185		0.0		0.00
Raichur	Soil & Moisture	Bunding (CB/SEB)	2025-26	Jabeen Sultana	2186	95/*/2	34		0.02
Raichur	Soil & Moisture	Boulder Waste Weir	2025-26		2186		0.0		0.00
Raichur	Soil & Moisture	Bunding (CB/SEB)	2025-26	Mohamed Arshad Hussain S/o M	2187	95/*/4	7		0.00
Raichur	Soil & Moisture	Boulder Waste Weir	2025-26		2187		0.0		0.00
Raichur	Soil & Moisture	Bunding (CB/SEB)	2025-26	Mohammed Iqbal Nayak	2188	95/*/5	34		0.02
Raichur	Soil & Moisture	Boulder Waste Weir	2025-26		2188		0.0		0.00
Raichur	Soil & Moisture	Bunding (CB/SEB)	2025-26	Mohammed Ziauddin	2189	95/*/3	7		0.00
Raichur	Soil & Moisture	Boulder Waste Weir	2025-26		2189		0.0		0.00

Raichur	Soil & Moisture	Bunding (CB/SEB)	2025-26	Sheikh Khalil Ahmed.	2190	95*/7	4		0.00
Raichur									
Raichur	Soil & Moisture	Bunding (CB/SEB)	2025-26	Siddaramayya	2191	95*/6	34		0.02
Raichur	Soil & Moisture	Boulder Waste Weir	2025-26		2191		0.0		0.00
Raichur	Soil & Moisture	Bunding (CB/SEB)	2025-26	N. Savitri	2192	96*/2	47		0.03
Raichur	Soil & Moisture	Boulder Waste Weir	2025-26		2192		0.0		0.00
Raichur	Soil & Moisture	Bunding (CB/SEB)	2025-26	N. Savitri	2193	96*/5	9		0.01
Raichur	Soil & Moisture	Boulder Waste Weir	2025-26		2193		0.0		0.00
Raichur	Soil & Moisture	Bunding (CB/SEB)	2025-26	S. Surya Prabhavathi. S. Nagesh	2194	96*/4	317		0.17
Raichur	Soil & Moisture	Boulder Waste Weir	2025-26		2194		0.0		0.00
Raichur	Soil & Moisture	Bunding (CB/SEB)	2025-26	M K Heema Bindu	2195	97*/1	141		0.08
Raichur	Soil & Moisture	Boulder Waste Weir	2025-26		2195		0.0		0.00
Raichur	Soil & Moisture	Bunding (CB/SEB)	2025-26	Narayana Reddy	2196	97*/2	107		0.06
Raichur	Soil & Moisture	Boulder Waste Weir	2025-26		2196		0.0		0.00
Raichur	Soil & Moisture	Bunding (CB/SEB)	2025-26	U Vijayakumar Reddy.	2197	97*/3	34		0.02
Raichur	Soil & Moisture	Boulder Waste Weir	2025-26		2197		0.0		0.00
Raichur	Soil & Moisture	Bunding (CB/SEB)	2025-26	NR Sharadamma	2198	98*/*	456		0.25
Raichur	Soil & Moisture	Boulder Waste Weir	2025-26		2198		0.0		0.00
Raichur	Soil & Moisture	Bunding (CB/SEB)	2025-26	S. Prasad	2199	100*/4	75		0.04
Raichur	Soil & Moisture	Boulder Waste Weir	2025-26		2199		0.0		0.00
Raichur	Soil & Moisture	Bunding (CB/SEB)	2025-26	K Gopalareddy	2200	100*/2	80		0.04
Raichur	Soil & Moisture	Boulder Waste Weir	2025-26		2200		0.0		0.00
Raichur	Soil & Moisture	Bunding (CB/SEB)	2025-26	K Gopalareddy	2201	100*/3	79		0.04
Raichur	Soil & Moisture	Boulder Waste Weir	2025-26		2201		0.0		0.00
Raichur	Soil & Moisture	Bunding (CB/SEB)	2025-26	Karnool Pedda Eranna	2202	100*/1	77		0.04
Raichur	Soil & Moisture	Boulder Waste Weir	2025-26		2202		0.0		0.00
Raichur	Soil & Moisture	Bunding (CB/SEB)	2025-26	Basavarajappa	2203	90*/3	40		0.02
Raichur	Soil & Moisture	Boulder Waste Weir	2025-26		2203		0.0		0.00
Yaklasapur	Soil & Moisture	Bunding (CB/SEB)	2021-22	Channappa	2204	9*/2	114		0.06
Yaklasapur	Soil & Moisture	Boulder Waste Weir	2021-22		2204		0.0		0.00
Yaklasapur	Soil & Moisture	Bunding (CB/SEB)	2021-22	P. Govindappa	2205	9*/1	8		0.00
Yaklasapur	Soil & Moisture	Boulder Waste Weir	2021-22		2205		0.0		0.00
Yaklasapur	Soil & Moisture	Bunding (CB/SEB)	2021-22	Parvathamma W/o Chennabasanago	2206	9*/3	43		0.02
Yaklasapur	Soil & Moisture	Boulder Waste Weir	2021-22		2206		0.0		0.00
Yaklasapur	Soil & Moisture	Bunding (CB/SEB)	2021-22	Abhishek Patel	2207	10*/B	151		0.08
Yaklasapur	Soil & Moisture	Boulder Waste Weir	2021-22		2207		0.0		0.00
Yaklasapur	Soil & Moisture	Bunding (CB/SEB)	2021-22	Parvathamma	2208	10*/A-1	178		0.10

Yaklaspur	Soil & Moisture	Boulder Waste Weir	2021-22		2208		0.0		0.00
Yaklaspur	Soil & Moisture	Bunding (CB/SEB)	2021-22	Basanagouda	2209	10*/A	172		0.09
Yaklaspur	Soil & Moisture	Boulder Waste Weir	2021-22		2209		0.0		0.00
Yaklaspur	Soil & Moisture	Bunding (CB/SEB)	2021-22	Abhishek Patel	2210	11*/1	115		0.06
Yaklaspur	Soil & Moisture	Boulder Waste Weir	2021-22		2210		0.0		0.00
Yaklaspur	Soil & Moisture	Bunding (CB/SEB)	2021-22	Narasanagouda	2211	11*/2	419		0.23
Yaklaspur	Soil & Moisture	Boulder Waste Weir	2021-22		2211		0.0		0.00
Yaklaspur	Soil & Moisture	Bunding (CB/SEB)	2021-22	Surrender	2212	11*/3	21		0.01
Yaklaspur	Soil & Moisture	Boulder Waste Weir	2021-22		2212		0.0		0.00
Yaklaspur	Soil & Moisture	Bunding (CB/SEB)	2021-22	Srirama Mallipudi.S/o M.Sreehari B	2213	13*/4	45		0.02
Yaklaspur	Soil & Moisture	Boulder Waste Weir	2021-22		2213		0.0		0.00
Yaklaspur	Soil & Moisture	Bunding (CB/SEB)	2021-22	Devamma	2214	355*/*	107		0.06
Yaklaspur	Soil & Moisture	Boulder Waste Weir	2021-22		2214		0.0		0.00
Yaklaspur	Soil & Moisture	Bunding (CB/SEB)	2021-22	Narasamma	2215	355*/*	108		0.06
Yaklaspur	Soil & Moisture	Boulder Waste Weir	2021-22		2215		0.0		0.00
Yaklaspur	Soil & Moisture	Bunding (CB/SEB)	2021-22	Ramagovinda	2216	355*/*	109		0.06
Yaklaspur	Soil & Moisture	Boulder Waste Weir	2021-22		2216		0.0		0.00
Yaklaspur	Soil & Moisture	Bunding (CB/SEB)	2021-22	Eshwaramma	2217	356*/*	494		0.27
Yaklaspur	Soil & Moisture	Boulder Waste Weir	2021-22		2217		0.0		0.00
Yaklaspur	Soil & Moisture	Bunding (CB/SEB)	2021-22	Narasamma	2218	357*/1	39		0.02
Yaklaspur	Soil & Moisture	Boulder Waste Weir	2021-22		2218		0.0		0.00
Yaklaspur	Soil & Moisture	Bunding (CB/SEB)	2021-22	Ramaswamy	2219	357*/3	39		0.02
Yaklaspur	Soil & Moisture	Boulder Waste Weir	2021-22		2219		0.0		0.00
Yaklaspur	Soil & Moisture	Bunding (CB/SEB)	2021-22	Laxmi	2220	357*/2	158		0.09
Yaklaspur	Soil & Moisture	Boulder Waste Weir	2021-22		2220		0.0		0.00
Yaklaspur	Soil & Moisture	Bunding (CB/SEB)	2021-22	Bhimanna	2221	358*/ೃ	241		0.13
Yaklaspur	Soil & Moisture	Boulder Waste Weir	2021-22		2221		0.0		0.00
Yaklaspur	Soil & Moisture	Bunding (CB/SEB)	2021-22	Raghavendra	2222	/ೃ	110		0.06
Yaklaspur	Soil & Moisture	Boulder Waste Weir	2021-22		2222		0.0		0.00
Yaklaspur	Soil & Moisture	Bunding (CB/SEB)	2021-22	Gaddeppa.	2223	359*/4	103		0.06
Yaklaspur	Soil & Moisture	Boulder Waste Weir	2021-22		2223		0.0		0.00
Yaklaspur	Soil & Moisture	Bunding (CB/SEB)	2021-22	Neelamma W/o Mallaya (D/o Amar	2224	359*/3	103		0.06
Yaklaspur	Soil & Moisture	Boulder Waste Weir	2021-22		2224		0.0		0.00
Yaklaspur	Soil & Moisture	Bunding (CB/SEB)	2021-22	Shivakumara S/o Hanumantraya.	2225	359*/1	108		0.06
Yaklaspur	Soil & Moisture	Boulder Waste Weir	2021-22		2225		0.0		0.00
Yaklaspur	Soil & Moisture	Bunding (CB/SEB)	2021-22	Hanumantraya	2226	359*/2	247		0.14
Yaklaspur	Soil & Moisture	Boulder Waste Weir	2021-22		2226		0.0		0.00

Yaklasapur	Soil & Moisture	Bunding (CB/SEB)	2021-22	S Kariyappa	2227	360/*2	78		0.04
Yaklasapur	Soil & Moisture	Boulder Waste Weir	2021-22		2227		0.0		0.00
Yaklasapur	Soil & Moisture	Bunding (CB/SEB)	2021-22	Kopreshadash	2228	360/*1	162		0.09
Yaklasapur	Soil & Moisture	Boulder Waste Weir	2021-22		2228		0.0		0.00
Yaklasapur	Soil & Moisture	Bunding (CB/SEB)	2021-22	Rangadasa	2229	360/*3	127		0.07
Yaklasapur	Soil & Moisture	Boulder Waste Weir	2021-22		2229		0.0		0.00
Yaklasapur	Soil & Moisture	Bunding (CB/SEB)	2021-22	Anjaneyya	2230	370/*5	116		0.06
Yaklasapur	Soil & Moisture	Boulder Waste Weir	2021-22		2230		0.0		0.00
Yaklasapur	Soil & Moisture	Bunding (CB/SEB)	2021-22	Gopal Reddy	2231	370/*2	46		0.03
Yaklasapur	Soil & Moisture	Boulder Waste Weir	2021-22		2231		0.0		0.00
Yaklasapur	Soil & Moisture	Bunding (CB/SEB)	2021-22	Gopal Reddy	2232	370/*3	76		0.04
Yaklasapur	Soil & Moisture	Boulder Waste Weir	2021-22		2232		0.0		0.00
Yaklasapur	Soil & Moisture	Bunding (CB/SEB)	2021-22	Dodda sharanappa	2233	370/*4	113		0.06
Yaklasapur	Soil & Moisture	Boulder Waste Weir	2021-22		2233		0.0		0.00
Yaklasapur	Soil & Moisture	Bunding (CB/SEB)	2021-22	Sharanappa	2234	370/*1	43		0.02
Yaklasapur	Soil & Moisture	Boulder Waste Weir	2021-22		2234		0.0		0.00
Yaklasapur	Soil & Moisture	Bunding (CB/SEB)	2021-22	P. Kishanarao	2235	371/*/*	496		0.27
Yaklasapur	Soil & Moisture	Boulder Waste Weir	2021-22		2235		1.5		0.02
Yaklasapur	Soil & Moisture	Bunding (CB/SEB)	2021-22	Chamanalala	2236	372/*/*	389		0.21
Yaklasapur	Soil & Moisture	Boulder Waste Weir	2021-22		2236		0.0		0.00
Yaklasapur	Soil & Moisture	Bunding (CB/SEB)	2021-22	N. Venkatalakshmi W/o N. Srinivas	2237	373/*4	44		0.02
Yaklasapur	Soil & Moisture	Boulder Waste Weir	2021-22		2237		0.0		0.00
Yaklasapur	Soil & Moisture	Bunding (CB/SEB)	2021-22	N. Venkatalakshmi W/o N. Srinivas	2238	373/*5	72		0.04
Yaklasapur	Soil & Moisture	Boulder Waste Weir	2021-22		2238		0.0		0.00
Yaklasapur	Soil & Moisture	Bunding (CB/SEB)	2021-22	Parvatamma W/o Baburava	2239	373/*3	76		0.04
Yaklasapur	Soil & Moisture	Boulder Waste Weir	2021-22		2239		0.0		0.00
Yaklasapur	Soil & Moisture	Bunding (CB/SEB)	2021-22	Vadiraja Rao	2240	373/*2	11		0.01
Yaklasapur	Soil & Moisture	Boulder Waste Weir	2021-22		2240		0.0		0.00
Yaklasapur	Soil & Moisture	Bunding (CB/SEB)	2021-22	Shyam Sundar @ Shyam Sundar Jos	2241	373/*1	38		0.02
Yaklasapur	Soil & Moisture	Boulder Waste Weir	2021-22		2241		1.5		0.02
Yaklasapur	Soil & Moisture	Bunding (CB/SEB)	2021-22	Shyam Sundar @ Shyam Sundar Jos	2242	373/*6	52		0.03
Yaklasapur	Soil & Moisture	Boulder Waste Weir	2021-22		2242		1.5		0.02
Yaklasapur	Soil & Moisture	Bunding (CB/SEB)	2021-22	Laxmana	2243	374/*/*	78		0.04
Yaklasapur	Soil & Moisture	Boulder Waste Weir	2021-22		2243		0.0		0.00
Yaklasapur	Soil & Moisture	Bunding (CB/SEB)	2021-22	Sankrappa	2244	374/*/*	78		0.04
Yaklasapur	Soil & Moisture	Boulder Waste Weir	2021-22		2244		1.5		0.02
Yaklasapur	Soil & Moisture	Bunding (CB/SEB)	2021-22	K Thimmareddy	2245	375/*3	79		0.04

Yaklaspur	Soil & Moisture	Boulder Waste Weir	2021-22		2245		1.5		0.02
Yaklaspur	Soil & Moisture	Bunding (CB/SEB)	2021-22	K Thimmareddy	2246	375/*8	14		0.01
Yaklaspur	Soil & Moisture	Boulder Waste Weir	2021-22		2246		0.0		0.00
Yaklaspur	Soil & Moisture	Bunding (CB/SEB)	2021-22	Laxmana	2247	375/*7	46		0.03
Yaklaspur	Soil & Moisture	Boulder Waste Weir	2021-22		2247		0.0		0.00
Yaklaspur	Soil & Moisture	Bunding (CB/SEB)	2021-22	Lakshmana S/o Huligeppa	2248	375/*9	40		0.02
Yaklaspur	Soil & Moisture	Boulder Waste Weir	2021-22		2248		0.0		0.00
Yaklaspur	Soil & Moisture	Bunding (CB/SEB)	2021-22	Lakshmana S/o Huligeppa	2249	375/*6	81		0.04
Yaklaspur	Soil & Moisture	Boulder Waste Weir	2021-22		2249		0.0		0.00
Yaklaspur	Soil & Moisture	Bunding (CB/SEB)	2021-22	Lakshmi W/o Anjaneyya	2250	375/*5	146		0.08
Yaklaspur	Soil & Moisture	Boulder Waste Weir	2021-22		2250		0.0		0.00
Yaklaspur	Soil & Moisture	Bunding (CB/SEB)	2021-22	Hanmakka W/o . Mahalingappa	2251	375/*1	46		0.03
Yaklaspur	Soil & Moisture	Boulder Waste Weir	2021-22		2251		1.5		0.02
Yaklaspur	Soil & Moisture	Bunding (CB/SEB)	2021-22	Hanmakka W/o . Mahalingappa	2252	375/*2	44		0.02
Yaklaspur	Soil & Moisture	Boulder Waste Weir	2021-22		2252		1.5		0.02
Yaklaspur	Soil & Moisture	Bunding (CB/SEB)	2021-22	Hanumanthappa	2253	375/*4	42		0.02
Yaklaspur	Soil & Moisture	Boulder Waste Weir	2021-22		2253		1.5		0.02
Yaklaspur	Soil & Moisture	Bunding (CB/SEB)	2021-22	Bellary Shailaja W/o Jayathirth .	2254	376/*2	42		0.02
Yaklaspur	Soil & Moisture	Boulder Waste Weir	2021-22		2254		0.0		0.00
Yaklaspur	Soil & Moisture	Bunding (CB/SEB)	2021-22	Mahalingappa	2255	376/*1	145		0.08
Yaklaspur	Soil & Moisture	Boulder Waste Weir	2021-22		2255		0.0		0.00
Yaklaspur	Soil & Moisture	Bunding (CB/SEB)	2022-23	Mahalingappa	2256	376/*3	216		0.12
Yaklaspur	Soil & Moisture	Boulder Waste Weir	2022-23		2256		0.0		0.00
Yaklaspur	Soil & Moisture	Bunding (CB/SEB)	2022-23	Gururaja Joshi.	2257	377/*10	48		0.03
Yaklaspur	Soil & Moisture	Boulder Waste Weir	2022-23		2257		1.5		0.02
Yaklaspur	Soil & Moisture	Bunding (CB/SEB)	2022-23	Trivikrama Joshi	2258	377/*4	48		0.03
Yaklaspur	Soil & Moisture	Boulder Waste Weir	2022-23		2258		0.0		0.00
Yaklaspur	Soil & Moisture	Bunding (CB/SEB)	2022-23	Trivikrama Joshi	2259	377/*9	69		0.04
Yaklaspur	Soil & Moisture	Boulder Waste Weir	2022-23		2259		0.0		0.00
Yaklaspur	Soil & Moisture	Bunding (CB/SEB)	2022-23	Trivikrama Joshi. Pralhaadachary jo	2260	377/*8	24		0.01
Yaklaspur	Soil & Moisture	Boulder Waste Weir	2022-23		2260		0.0		0.00
Yaklaspur	Soil & Moisture	Bunding (CB/SEB)	2022-23	Trivikrama Joshi. Pralhaadachary jo	2261	377/*1	24		0.01
Yaklaspur	Soil & Moisture	Boulder Waste Weir	2022-23		2261		0.0		0.00
Yaklaspur	Soil & Moisture	Bunding (CB/SEB)	2022-23	Trivikrama Joshi. Pralhaadachary jo	2262	377/*7	24		0.01
Yaklaspur	Soil & Moisture	Boulder Waste Weir	2022-23		2262		1.5		0.02
Yaklaspur	Soil & Moisture	Bunding (CB/SEB)	2022-23	Mahalingappa	2263	377/*2	96		0.05
Yaklaspur	Soil & Moisture	Boulder Waste Weir	2022-23		2263		0.0		0.00

Yaklaspur	Soil & Moisture	Bunding (CB/SEB)	2022-23	Mahalingappa	2264	377/*3	244		0.13
Yaklaspur	Soil & Moisture	Boulder Waste Weir	2022-23		2264		0.0		0.00
Yaklaspur	Soil & Moisture	Bunding (CB/SEB)	2022-23	Mahalingappa	2265	377/*5	77		0.04
Yaklaspur	Soil & Moisture	Boulder Waste Weir	2022-23		2265		0.0		0.00
Yaklaspur	Soil & Moisture	Bunding (CB/SEB)	2022-23	Ravi	2266	377/*6	7		0.00
Yaklaspur	Soil & Moisture	Boulder Waste Weir	2022-23		2266		0.0		0.00
Yaklaspur	Soil & Moisture	Bunding (CB/SEB)	2022-23	Dandina Eshanna	2267	378/*3	144		0.08
Yaklaspur	Soil & Moisture	Boulder Waste Weir	2022-23		2267		0.0		0.00
Yaklaspur	Soil & Moisture	Bunding (CB/SEB)	2022-23	Baburao	2268	378/*4	145		0.08
Yaklaspur	Soil & Moisture	Boulder Waste Weir	2022-23		2268		0.0		0.00
Yaklaspur	Soil & Moisture	Bunding (CB/SEB)	2022-23	Mahalingappa	2269	378/*2	69		0.04
Yaklaspur	Soil & Moisture	Boulder Waste Weir	2022-23		2269		0.0		0.00
Yaklaspur	Soil & Moisture	Bunding (CB/SEB)	2022-23	Mr. Baburao	2270	378/*6	142		0.08
Yaklaspur	Soil & Moisture	Boulder Waste Weir	2022-23		2270		0.0		0.00
Yaklaspur	Soil & Moisture	Bunding (CB/SEB)	2022-23	Mr. Ranganathareddy	2271	378/*1	21		0.01
Yaklaspur	Soil & Moisture	Boulder Waste Weir	2022-23		2271		1.5		0.02
Yaklaspur	Soil & Moisture	Bunding (CB/SEB)	2022-23	Mr. Ranganathareddy	2272	378/*5	145		0.08
Yaklaspur	Soil & Moisture	Boulder Waste Weir	2022-23		2272		1.5		0.02
Yaklaspur	Soil & Moisture	Bunding (CB/SEB)	2022-23	Laxmidevamma	2273	379/*3	48		0.03
Yaklaspur	Soil & Moisture	Boulder Waste Weir	2022-23		2273		0.0		0.00
Yaklaspur	Soil & Moisture	Bunding (CB/SEB)	2022-23	Laxmidevamma	2274	379/*4	183		0.10
Yaklaspur	Soil & Moisture	Boulder Waste Weir	2022-23		2274		0.0		0.00
Yaklaspur	Soil & Moisture	Bunding (CB/SEB)	2022-23	Laxmidevamma W/o Huligeppa	2275	379/*1	73		0.04
Yaklaspur	Soil & Moisture	Boulder Waste Weir	2022-23		2275		0.0		0.00
Yaklaspur	Soil & Moisture	Bunding (CB/SEB)	2022-23	H Krishnamurthy	2276	379/*2	62		0.03
Yaklaspur	Soil & Moisture	Boulder Waste Weir	2022-23		2276		0.0		0.00
Yaklaspur	Soil & Moisture	Bunding (CB/SEB)	2022-23	Hanumantha	2277	379/*5	150		0.08
Yaklaspur	Soil & Moisture	Boulder Waste Weir	2022-23		2277		0.0		0.00
Yaklaspur	Soil & Moisture	Bunding (CB/SEB)	2022-23	K Thimmareddy	2278	380/**	177		0.10
Yaklaspur	Soil & Moisture	Boulder Waste Weir	2022-23		2278		0.0		0.00
Yaklaspur	Soil & Moisture	Bunding (CB/SEB)	2022-23	Syed Amir Faisal S/o Syed Saifuddin	2279	381/**	388		0.21
Yaklaspur	Soil & Moisture	Boulder Waste Weir	2022-23		2279		0.0		0.00
Yaklaspur	Soil & Moisture	Bunding (CB/SEB)	2022-23	Nallareddy	2280	382/*2	103		0.06
Yaklaspur	Soil & Moisture	Boulder Waste Weir	2022-23		2280		0.0		0.00
Yaklaspur	Soil & Moisture	Bunding (CB/SEB)	2022-23	C H Venkatakrishna	2281	382/*1	113		0.06
Yaklaspur	Soil & Moisture	Boulder Waste Weir	2022-23		2281		0.0		0.00
Yaklaspur	Soil & Moisture	Bunding (CB/SEB)	2022-23	Syed Amir Suheel S/o Syed Saifuddin	2282	383/**	285		0.16

Yaklaspur	Soil & Moisture	Boulder Waste Weir	2022-23		2282		1.5		0.02
Yaklaspur	Soil & Moisture	Bunding (CB/SEB)	2022-23	Matakumilli Sri Krishna S/o Satyana	2283	384/*6	14		0.01
Yaklaspur	Soil & Moisture	Boulder Waste Weir	2022-23		2283		0.0		0.00
Yaklaspur	Soil & Moisture	Bunding (CB/SEB)	2022-23	Karnataka State Highway Improvem	2284	385/**	8		0.00
Yaklaspur	Soil & Moisture	Boulder Waste Weir	2022-23		2284		0.0		0.00
Yaklaspur	Soil & Moisture	Bunding (CB/SEB)	2022-23	T Narasimahalu	2285	385/**	322		0.18
Yaklaspur	Soil & Moisture	Boulder Waste Weir	2022-23		2285		0.0		0.00
Yaklaspur	Soil & Moisture	Bunding (CB/SEB)	2022-23	Ananthamma	2286	386/*1	80		0.04
Yaklaspur	Soil & Moisture	Boulder Waste Weir	2022-23		2286		0.0		0.00
Yaklaspur	Soil & Moisture	Bunding (CB/SEB)	2022-23	Bojanar Brahmareddy	2287	386/*3	73		0.04
Yaklaspur	Soil & Moisture	Boulder Waste Weir	2022-23		2287		0.0		0.00
Yaklaspur	Soil & Moisture	Bunding (CB/SEB)	2022-23	T. Narasimha S/o Muniyappa	2288	387/**	628		0.35
Yaklaspur	Soil & Moisture	Boulder Waste Weir	2022-23		2288		0.0		0.00
Yaklaspur	Soil & Moisture	Bunding (CB/SEB)	2022-23	Narasanna @ Adeppa Thorasi	2289	388/**	460		0.25
Yaklaspur	Soil & Moisture	Boulder Waste Weir	2022-23		2289		0.0		0.00
Yaklaspur	Soil & Moisture	Bunding (CB/SEB)	2022-23	U. Shivalakshamma W/o U. Venka	2290	389/*3	103		0.06
Yaklaspur	Soil & Moisture	Boulder Waste Weir	2022-23		2290		0.0		0.00
Yaklaspur	Soil & Moisture	Bunding (CB/SEB)	2022-23	Shameem Akhtar	2291	389/*1	117		0.06
Yaklaspur	Soil & Moisture	Boulder Waste Weir	2022-23		2291		0.0		0.00
Yaklaspur	Soil & Moisture	Bunding (CB/SEB)	2022-23	Laxmi	2292	390/**	353		0.19
Yaklaspur	Soil & Moisture	Boulder Waste Weir	2022-23		2292		0.0		0.00
Yaklaspur	Soil & Moisture	Bunding (CB/SEB)	2022-23	B. Narasareddy	2293	395/*1	155		0.09
Yaklaspur	Soil & Moisture	Boulder Waste Weir	2022-23		2293		0.0		0.00
Yaklaspur	Soil & Moisture	Bunding (CB/SEB)	2022-23	Ashok kumara	2294	395/*2	114		0.06
Yaklaspur	Soil & Moisture	Boulder Waste Weir	2022-23		2294		0.0		0.00
Yaklaspur	Soil & Moisture	Bunding (CB/SEB)	2022-23	M. Narasamma	2295	395/*4	114		0.06
Yaklaspur	Soil & Moisture	Boulder Waste Weir	2022-23		2295		0.0		0.00
Yaklaspur	Soil & Moisture	Bunding (CB/SEB)	2022-23	Ramesh Tunderappappa	2296	395/*5	14		0.01
Yaklaspur	Soil & Moisture	Boulder Waste Weir	2022-23		2296		0.0		0.00
Yaklaspur	Soil & Moisture	Bunding (CB/SEB)	2022-23	Hema Reddy	2297	395/*3	155		0.09
Yaklaspur	Soil & Moisture	Boulder Waste Weir	2022-23		2297		1.5		0.02
Yaklaspur	Soil & Moisture	Bunding (CB/SEB)	2022-23	Narasanagouda	2298	8/**	575		0.32
Yaklaspur	Soil & Moisture	Boulder Waste Weir	2022-23		2298		0.0		0.00
Yaklaspur	Soil & Moisture	Bunding (CB/SEB)	2023-24	Addeppa	2299	22/*1	182		0.10
Yaklaspur	Soil & Moisture	Boulder Waste Weir	2023-24		2299		0.0		0.00
Yaklaspur	Soil & Moisture	Bunding (CB/SEB)	2023-24	Uma Maheshwari	2300	22/*2	145		0.08
Yaklaspur	Soil & Moisture	Boulder Waste Weir	2023-24		2300		0.0		0.00

Yaklaspur	Soil & Moisture	Bunding (CB/SEB)	2023-24	C.H. Nageshwar Rao S/o D.Ram	2301	23/*/2	41		0.02
Yaklaspur	Soil & Moisture	Boulder Waste Weir	2023-24		2301		0.0		0.00
Yaklaspur	Soil & Moisture	Bunding (CB/SEB)	2023-24	C.H. Venkata Krishna S/o D. C.H	2302	23/*/3	41		0.02
Yaklaspur	Soil & Moisture	Boulder Waste Weir	2023-24		2302		0.0		0.00
Yaklaspur	Soil & Moisture	Bunding (CB/SEB)	2023-24	CH Suresh Kumar S/o Koteshwa	2303	23/*/1	78		0.04
Yaklaspur	Soil & Moisture	Boulder Waste Weir	2023-24		2303		0.0		0.00
Yaklaspur	Soil & Moisture	Bunding (CB/SEB)	2023-24	N Shashikala	2304	26/*/1	279		0.15
Yaklaspur	Soil & Moisture	Boulder Waste Weir	2023-24		2304		0.0		0.00
Yaklaspur	Soil & Moisture	Bunding (CB/SEB)	2023-24	P. Ramareddy	2305	26/*/2	178		0.10
Yaklaspur	Soil & Moisture	Boulder Waste Weir	2023-24		2305		1.0		0.01
Yaklaspur	Soil & Moisture	Bunding (CB/SEB)	2023-24	M.P Gopalareddy S/o M.P.Thaya	2306	32/*/*	323		0.18
Yaklaspur	Soil & Moisture	Boulder Waste Weir	2023-24		2306		0.0		0.00
Yaklaspur	Soil & Moisture	Bunding (CB/SEB)	2023-24	M. Rajendra Kumara S/o M.Linga	2307	48/*/2	114		0.06
Yaklaspur	Soil & Moisture	Boulder Waste Weir	2023-24		2307		0.0		0.00
Yaklaspur	Soil & Moisture	Bunding (CB/SEB)	2023-24	Narasappa	2308	48/*/1	82		0.05
Yaklaspur	Soil & Moisture	Boulder Waste Weir	2023-24		2308		0.0		0.00
Yaklaspur	Soil & Moisture	Bunding (CB/SEB)	2023-24	Mohammed Abdul Rahim Quresh	2309	49/*/1	81		0.04
Yaklaspur	Soil & Moisture	Boulder Waste Weir	2023-24		2309		0.0		0.00
Yaklaspur	Soil & Moisture	Bunding (CB/SEB)	2023-24	Yamunappa S/o Fakirappa Girija	2310	49/*/2/3	116		0.06
Yaklaspur	Soil & Moisture	Boulder Waste Weir	2023-24		2310		0.0		0.00
Yaklaspur	Soil & Moisture	Bunding (CB/SEB)	2023-24	Vijayalakshmi Ballala D/o D.. Ha	2311	49/*/2/1	13		0.01
Yaklaspur	Soil & Moisture	Boulder Waste Weir	2023-24		2311		0.0		0.00
Yaklaspur	Soil & Moisture	Bunding (CB/SEB)	2023-24	Vijayalakshmi Ballala D/o D.. Ha	2312	49/*/2/2	79		0.04
Yaklaspur	Soil & Moisture	Boulder Waste Weir	2023-24		2312		0.0		0.00
Yaklaspur	Soil & Moisture	Bunding (CB/SEB)	2023-24	SL Keshava Reddy	2313	64/*/3	138		0.08
Yaklaspur	Soil & Moisture	Boulder Waste Weir	2023-24		2313		0.0		0.00
Yaklaspur	Soil & Moisture	Bunding (CB/SEB)	2023-24	Raja Vasudeva Nayak	2314	64/*/1	34		0.02
Yaklaspur	Soil & Moisture	Boulder Waste Weir	2023-24		2314		0.0		0.00
Yaklaspur	Soil & Moisture	Bunding (CB/SEB)	2023-24	Raja Vasudeva Nayak	2315	64/*/2	34		0.02
Yaklaspur	Soil & Moisture	Boulder Waste Weir	2023-24		2315		1.5		0.02
Yaklaspur	Soil & Moisture	Bunding (CB/SEB)	2023-24	Raja Vasudeva Nayak	2316	64/*/4	10		0.01
Yaklaspur	Soil & Moisture	Boulder Waste Weir	2023-24		2316		0.0		0.00
Yaklaspur	Soil & Moisture	Bunding (CB/SEB)	2023-24	Raja Vasudeva Nayak	2317	64/*/5	34		0.02
Yaklaspur	Soil & Moisture	Boulder Waste Weir	2023-24		2317		0.0		0.00
Yaklaspur	Soil & Moisture	Bunding (CB/SEB)	2023-24	Raja Vasudeva Nayak	2318	64/*/6	34		0.02
Yaklaspur	Soil & Moisture	Boulder Waste Weir	2023-24		2318		0.0		0.00
Yaklaspur	Soil & Moisture	Bunding (CB/SEB)	2023-24	Raja Vasudeva Nayak	2319	64/*/7	34		0.02

Yaklaspur	Soil & Moisture	Boulder Waste Weir	2023-24		2319		1.5		0.02
Yaklaspur	Soil & Moisture	Bunding (CB/SEB)	2023-24	Nagendra.K.G.S/o Bassanna	2320	61/*2	117		0.06
Yaklaspur	Soil & Moisture	Boulder Waste Weir	2023-24		2320		1.5		0.02
Yaklaspur	Soil & Moisture	Bunding (CB/SEB)	2023-24	Sultanabegum W/o Dastagirisab	2321	61/*1	117		0.06
Yaklaspur	Soil & Moisture	Boulder Waste Weir	2023-24		2321		0.0		0.00
Yaklaspur	Soil & Moisture	Bunding (CB/SEB)	2023-24	Krishna	2322	66/*8	28		0.02
Yaklaspur	Soil & Moisture	Boulder Waste Weir	2023-24		2322		0.0		0.00
Yaklaspur	Soil & Moisture	Bunding (CB/SEB)	2023-24	Dasharatha	2323	66/*9	28		0.02
Yaklaspur	Soil & Moisture	Boulder Waste Weir	2023-24		2323		1.5		0.02
Yaklaspur	Soil & Moisture	Bunding (CB/SEB)	2023-24	Dodda Hanumanthappa	2324	66/*5	47		0.03
Yaklaspur	Soil & Moisture	Boulder Waste Weir	2023-24		2324		0.0		0.00
Yaklaspur	Soil & Moisture	Bunding (CB/SEB)	2023-24	Naganagouda S/o Rachanagouda	2325	66/*4	89		0.05
Yaklaspur	Soil & Moisture	Boulder Waste Weir	2023-24		2325		0.0		0.00
Yaklaspur	Soil & Moisture	Bunding (CB/SEB)	2023-24	Narayana	2326	66/*11	3		0.00
Yaklaspur	Soil & Moisture	Boulder Waste Weir	2023-24		2326		1.5		0.02
Yaklaspur	Soil & Moisture	Bunding (CB/SEB)	2023-24	Basamma	2327	66/*7	7		0.00
Yaklaspur	Soil & Moisture	Boulder Waste Weir	2023-24		2327		0.0		0.00
Yaklaspur	Soil & Moisture	Bunding (CB/SEB)	2023-24	Ramesh	2328	66/*1	40		0.02
Yaklaspur	Soil & Moisture	Boulder Waste Weir	2023-24		2328		0.0		0.00
Yaklaspur	Soil & Moisture	Bunding (CB/SEB)	2023-24	Raja Vasudeva Nayak	2329	66/*2	206		0.11
Yaklaspur	Soil & Moisture	Boulder Waste Weir	2023-24		2329		0.0		0.00
Yaklaspur	Soil & Moisture	Bunding (CB/SEB)	2023-24	Venkatesha.	2330	66/*12	7		0.00
Yaklaspur	Soil & Moisture	Boulder Waste Weir	2023-24		2330		0.0		0.00
Yaklaspur	Soil & Moisture	Bunding (CB/SEB)	2023-24	Shivaji	2331	66/*10	31		0.02
Yaklaspur	Soil & Moisture	Boulder Waste Weir	2023-24		2331		1.5		0.02
Yaklaspur	Soil & Moisture	Bunding (CB/SEB)	2023-24	Sadashiva	2332	66/*6	28		0.02
Yaklaspur	Soil & Moisture	Boulder Waste Weir	2023-24		2332		1.5		0.02
Yaklaspur	Soil & Moisture	Bunding (CB/SEB)	2023-24	Surya Prakash	2333	66/*3	86		0.05
Yaklaspur	Soil & Moisture	Boulder Waste Weir	2023-24		2333		1.5		0.02
Yaklaspur	Soil & Moisture	Bunding (CB/SEB)	2023-24	Nagappa	2334	65/*1	138		0.08
Yaklaspur	Soil & Moisture	Boulder Waste Weir	2023-24		2334		1.5		0.02
Yaklaspur	Soil & Moisture	Bunding (CB/SEB)	2023-24	Mrs. Akhtara Begum	2335	65/*2	146		0.08
Yaklaspur	Soil & Moisture	Boulder Waste Weir	2023-24		2335		0.0		0.00
Yaklaspur	Soil & Moisture	Bunding (CB/SEB)	2023-24	Arathi S. Patil D/o Sharan Gowda	2336	34/*3	103		0.06
Yaklaspur	Soil & Moisture	Boulder Waste Weir	2023-24		2336		0.0		0.00
Yaklaspur	Soil & Moisture	Bunding (CB/SEB)	2023-24	Siddanna S/o Veerabhadrappa	2337	34/*1	82		0.05
Yaklaspur	Soil & Moisture	Boulder Waste Weir	2023-24		2337		1.5		0.02

Yaklasapur	Soil & Moisture	Bunding (CB/SEB)	2023-24	Mrs. Mallamma W/o Dattatraya	2338	34/*2	103		0.06
Yaklasapur	Soil & Moisture	Boulder Waste Weir	2023-24		2338		1.5		0.02
Yaklasapur	Soil & Moisture	Bunding (CB/SEB)	2023-24	Viresh S/o Adiveppa	2339	35/*2	172		0.09
Yaklasapur	Soil & Moisture	Boulder Waste Weir	2023-24		2339		0.0		0.00
Yaklasapur	Soil & Moisture	Bunding (CB/SEB)	2023-24	Siddanna S/o Veerabhadrappa	2340	35/*1	111		0.06
Yaklasapur	Soil & Moisture	Boulder Waste Weir	2023-24		2340		0.0		0.00
Yaklasapur	Soil & Moisture	Bunding (CB/SEB)	2023-24	Suresh S/o Adiveppa	2341	35/*2	172		0.09
Yaklasapur	Soil & Moisture	Boulder Waste Weir	2023-24		2341		0.0		0.00
Yaklasapur	Soil & Moisture	Bunding (CB/SEB)	2023-24	S. Swathi Reddy	2342	36/*1	100		0.05
Yaklasapur	Soil & Moisture	Boulder Waste Weir	2023-24		2342		0.0		0.00
Yaklasapur	Soil & Moisture	Bunding (CB/SEB)	2023-24	S Yashodhara Reddy	2343	36/*2	82		0.05
Yaklasapur	Soil & Moisture	Boulder Waste Weir	2023-24		2343		0.0		0.00
Yaklasapur	Soil & Moisture	Bunding (CB/SEB)	2023-24	S Yashodhara Reddy	2344	36/*4	144		0.08
Yaklasapur	Soil & Moisture	Boulder Waste Weir	2023-24		2344		0.0		0.00
Yaklasapur	Soil & Moisture	Bunding (CB/SEB)	2023-24	Padmavati	2345	36/*1	100		0.05
Yaklasapur	Soil & Moisture	Boulder Waste Weir	2023-24		2345		0.0		0.00
Yaklasapur	Soil & Moisture	Bunding (CB/SEB)	2023-24	S. Narasareddy	2346	37/*1*	107		0.06
Yaklasapur	Soil & Moisture	Boulder Waste Weir	2023-24		2346		0.0		0.00
Yaklasapur	Soil & Moisture	Bunding (CB/SEB)	2023-24	T. Ramesh	2347	37/*1*	215		0.12
Yaklasapur	Soil & Moisture	Boulder Waste Weir	2023-24		2347		0.0		0.00
Yaklasapur	Soil & Moisture	Bunding (CB/SEB)	2023-24	Khazahussain	2348	37/*1*	38		0.02
Yaklasapur	Soil & Moisture	Boulder Waste Weir	2023-24		2348		1.5		0.02
Yaklasapur	Soil & Moisture	Bunding (CB/SEB)	2023-24	Khazahussain	2349	38/*1*	43		0.02
Yaklasapur	Soil & Moisture	Boulder Waste Weir	2023-24		2349		0.0		0.00
Yaklasapur	Soil & Moisture	Bunding (CB/SEB)	2023-24	N Shashikala	2350	39/*1*	145		0.08
Yaklasapur	Soil & Moisture	Boulder Waste Weir	2023-24		2350		0.0		0.00
Yaklasapur	Soil & Moisture	Bunding (CB/SEB)	2023-24	Saber Begum	2351	40/*1*	287		0.16
Yaklasapur	Soil & Moisture	Boulder Waste Weir	2023-24		2351		0.0		0.00
Yaklasapur	Soil & Moisture	Bunding (CB/SEB)	2023-24	M S Ramamurthy	2352	41/*1	69		0.04
Yaklasapur	Soil & Moisture	Boulder Waste Weir	2023-24		2352		0.0		0.00
Yaklasapur	Soil & Moisture	Bunding (CB/SEB)	2023-24	Mayappa	2353	41/*1	69		0.04
Yaklasapur	Soil & Moisture	Boulder Waste Weir	2023-24		2353		0.0		0.00
Yaklasapur	Soil & Moisture	Bunding (CB/SEB)	2023-24	Yallappa	2354	41/*1	69		0.04
Yaklasapur	Soil & Moisture	Boulder Waste Weir	2023-24		2354		1.5		0.02
Yaklasapur	Soil & Moisture	Bunding (CB/SEB)	2023-24	Mrs. Rajeshwari	2355	41/*1	69		0.04
Yaklasapur	Soil & Moisture	Boulder Waste Weir	2023-24		2355		1.5		0.02
Yaklasapur	Soil & Moisture	Bunding (CB/SEB)	2023-24	Sanna Nagendrappa	2356	41/*1	69		0.04

Yaklasapur	Soil & Moisture	Boulder Waste Weir	2023-24		2356		0.0		0.00
Yaklasapur	Soil & Moisture	Bunding (CB/SEB)	2023-24	N Shashikala	2357	42/*/2	141		0.08
Yaklasapur	Soil & Moisture	Boulder Waste Weir	2023-24		2357		0.0		0.00
Yaklasapur	Soil & Moisture	Bunding (CB/SEB)	2023-24	Siddamma	2358	42/*/1	45		0.02
Yaklasapur	Soil & Moisture	Boulder Waste Weir	2023-24		2358		0.0		0.00
Yaklasapur	Soil & Moisture	Bunding (CB/SEB)	2023-24	G.Verasha S/o Asha Reddy.	2359	43/*/5	41		0.02
Yaklasapur	Soil & Moisture	Boulder Waste Weir	2023-24		2359		0.0		0.00
Yaklasapur	Soil & Moisture	Bunding (CB/SEB)	2023-24	Nadeem Hussain S/o Abdul Saa	2360	43/*/6	41		0.02
Yaklasapur	Soil & Moisture	Boulder Waste Weir	2023-24		2360		0.0		0.00
Yaklasapur	Soil & Moisture	Bunding (CB/SEB)	2023-24	P Mallikarjuna S/o P. Sharanapp	2361	43/*/4	41		0.02
Yaklasapur	Soil & Moisture	Boulder Waste Weir	2023-24		2361		0.0		0.00
Yaklasapur	Soil & Moisture	Bunding (CB/SEB)	2023-24	Panduranga S/o Venkanna.	2362	43/*/3	7		0.00
Yaklasapur	Soil & Moisture	Boulder Waste Weir	2023-24		2362		0.0		0.00
Yaklasapur	Soil & Moisture	Bunding (CB/SEB)	2023-24	Lanka Subramanyam	2363	43/*/1	52		0.03
Yaklasapur	Soil & Moisture	Boulder Waste Weir	2023-24		2363		0.0		0.00
Yaklasapur	Soil & Moisture	Bunding (CB/SEB)	2024-25	Mr. Rajeshkumara	2364	43/*/2	172		0.09
Yaklasapur	Soil & Moisture	Boulder Waste Weir	2024-25		2364		1.5		0.02
Yaklasapur	Soil & Moisture	Bunding (CB/SEB)	2024-25	Kallur Keshava. S/o K. Veerupak	2365	44/*/2	107		0.06
Yaklasapur	Soil & Moisture	Boulder Waste Weir	2024-25		2365		0.0		0.00
Yaklasapur	Soil & Moisture	Bunding (CB/SEB)	2024-25	Mohamed Sikander S/o Maqboo	2366	44/*/1	107		0.06
Yaklasapur	Soil & Moisture	Boulder Waste Weir	2024-25		2366		1.5		0.02
Yaklasapur	Soil & Moisture	Bunding (CB/SEB)	2024-25	M Thimmareddy	2367	45/*/5	44		0.02
Yaklasapur	Soil & Moisture	Boulder Waste Weir	2024-25		2367		1.5		0.02
Yaklasapur	Soil & Moisture	Bunding (CB/SEB)	2024-25	M Narasasimhalu	2368	45/*/1	128		0.07
Yaklasapur	Soil & Moisture	Boulder Waste Weir	2024-25		2368		1.5		0.02
Yaklasapur	Soil & Moisture	Bunding (CB/SEB)	2024-25	M Raju	2369	45/*/4	128		0.07
Yaklasapur	Soil & Moisture	Boulder Waste Weir	2024-25		2369		1.5		0.02
Yaklasapur	Soil & Moisture	Bunding (CB/SEB)	2024-25	Sandeep V G	2370	45/*/2	172		0.09
Yaklasapur	Soil & Moisture	Boulder Waste Weir	2024-25		2370		1.5		0.02
Yaklasapur	Soil & Moisture	Bunding (CB/SEB)	2024-25	Anjinappa	2371	46/*/2	69		0.04
Yaklasapur	Soil & Moisture	Boulder Waste Weir	2024-25		2371		0.0		0.00
Yaklasapur	Soil & Moisture	Bunding (CB/SEB)	2024-25	Ashappa	2372	46/*/6	7		0.00
Yaklasapur	Soil & Moisture	Boulder Waste Weir	2024-25		2372		0.0		0.00
Yaklasapur	Soil & Moisture	Bunding (CB/SEB)	2024-25	Narasamma	2373	46/*/1	7		0.00
Yaklasapur	Soil & Moisture	Boulder Waste Weir	2024-25		2373		0.0		0.00
Yaklasapur	Soil & Moisture	Bunding (CB/SEB)	2024-25	Mareppa	2374	46/*/4	46		0.03
Yaklasapur	Soil & Moisture	Boulder Waste Weir	2024-25		2374		0.0		0.00

Yaklaspur	Soil & Moisture	Bunding (CB/SEB)	2024-25	Maremma	2375	46*/5	42		0.02
Yaklaspur	Soil & Moisture	Boulder Waste Weir	2024-25		2375		0.0		0.00
Yaklaspur	Soil & Moisture	Bunding (CB/SEB)	2024-25	Mohammed Tahsin Siddiqui.	2376	46*/3	41		0.02
Yaklaspur	Soil & Moisture	Boulder Waste Weir	2024-25		2376		0.0		0.00
Yaklaspur	Soil & Moisture	Bunding (CB/SEB)	2024-25	Rangamma	2377	46*/7	7		0.00
Yaklaspur	Soil & Moisture	Boulder Waste Weir	2024-25		2377		1.5		0.02
Yaklaspur	Soil & Moisture	Bunding (CB/SEB)	2024-25	Nagamma W/o budappa	2378	47*/1	151		0.08
Yaklaspur	Soil & Moisture	Boulder Waste Weir	2024-25		2378		1.5		0.02
Yaklaspur	Soil & Moisture	Bunding (CB/SEB)	2024-25	Prithwiraj	2379	47*/2	151		0.08
Yaklaspur	Soil & Moisture	Boulder Waste Weir	2024-25		2379		0.0		0.00
Yaklaspur	Soil & Moisture	Bunding (CB/SEB)	2024-25	Narasappa	2380	48*/1	82		0.05
Yaklaspur	Soil & Moisture	Boulder Waste Weir	2024-25		2380		0.0		0.00
Yaklaspur	Soil & Moisture	Bunding (CB/SEB)	2024-25	Mohammed Abdul Rahim Quresh	2381	49*/1	81		0.04
Yaklaspur	Soil & Moisture	Boulder Waste Weir	2024-25		2381		0.0		0.00
Yaklaspur	Soil & Moisture	Bunding (CB/SEB)	2024-25	Yamunappa S/o Fakirappa Girij	2382	49*/2/3	116		0.06
Yaklaspur	Soil & Moisture	Boulder Waste Weir	2024-25		2382		0.0		0.00
Yaklaspur	Soil & Moisture	Bunding (CB/SEB)	2024-25	Vijayalakshmi Ballala D/o D.. Ha	2383	49*/2/1	13		0.01
Yaklaspur	Soil & Moisture	Boulder Waste Weir	2024-25		2383		0.0		0.00
Yaklaspur	Soil & Moisture	Bunding (CB/SEB)	2024-25	Mohammed Tofik	2384	24*/*	200		0.11
Yaklaspur	Soil & Moisture	Boulder Waste Weir	2024-25		2384		0.0		0.00
Yaklaspur	Soil & Moisture	Bunding (CB/SEB)	2024-25	M K Gopal Krishna S/o D. Hanun	2385	25*/*	213		0.12
Yaklaspur	Soil & Moisture	Boulder Waste Weir	2024-25		2385		1.5		0.02
Yaklaspur	Soil & Moisture	Bunding (CB/SEB)	2024-25	SL Keshava Reddy.	2386	58*/10	6		0.00
Yaklaspur	Soil & Moisture	Boulder Waste Weir	2024-25		2386		0.0		0.00
Yaklaspur	Soil & Moisture	Bunding (CB/SEB)	2024-25	SL Keshava Reddy.	2387	58*/11	38		0.02
Yaklaspur	Soil & Moisture	Boulder Waste Weir	2024-25		2387		1.5		0.02
Yaklaspur	Soil & Moisture	Bunding (CB/SEB)	2024-25	SL Keshava Reddy.	2388	58*/9	10		0.01
Yaklaspur	Soil & Moisture	Boulder Waste Weir	2024-25		2388		0.0		0.00
Yaklaspur	Soil & Moisture	Bunding (CB/SEB)	2024-25	Dodda Thimmappa	2389	58*/2	45		0.02
Yaklaspur	Soil & Moisture	Boulder Waste Weir	2024-25		2389		0.0		0.00
Yaklaspur	Soil & Moisture	Bunding (CB/SEB)	2024-25	Purnima SK D/o S.L. Hairdresser	2390	58*/12	9		0.00
Yaklaspur	Soil & Moisture	Boulder Waste Weir	2024-25		2390		0.0		0.00
Yaklaspur	Soil & Moisture	Bunding (CB/SEB)	2024-25	Purnima SK D/o S.L. Hairdresser	2391	58*/13	8		0.00
Yaklaspur	Soil & Moisture	Boulder Waste Weir	2024-25		2391		0.0		0.00
Yaklaspur	Soil & Moisture	Bunding (CB/SEB)	2024-25	Purnima SK D/o S.L. Hairdresser	2392	58*/3	46		0.03
Yaklaspur	Soil & Moisture	Boulder Waste Weir	2024-25		2392		0.0		0.00
Yaklaspur	Soil & Moisture	Bunding (CB/SEB)	2024-25	Purnima SK D/o S.L. Hairdresser	2393	58*/6	38		0.02

Yaklasapur	Soil & Moisture	Boulder Waste Weir	2024-25		2393		0.0		0.00
Yaklasapur	Soil & Moisture	Bunding (CB/SEB)	2024-25	Purnima SK D/o S.L. Hairdresser	2394	58/*/7	55		0.03
Yaklasapur	Soil & Moisture	Boulder Waste Weir	2024-25		2394		0.0		0.00
Yaklasapur	Soil & Moisture	Bunding (CB/SEB)	2024-25	Purnima SK D/o S.L. Hairdresser	2395	58/*/8	9		0.00
Yaklasapur	Soil & Moisture	Boulder Waste Weir	2024-25		2395		0.0		0.00
Yaklasapur	Soil & Moisture	Bunding (CB/SEB)	2024-25	Thimmappa	2396	59/*/*	227		0.12
Yaklasapur	Soil & Moisture	Boulder Waste Weir	2024-25		2396		0.0		0.00
Yaklasapur	Soil & Moisture	Bunding (CB/SEB)	2024-25	Mrs. Umadevi	2397	60/*/*	330		0.18
Yaklasapur	Soil & Moisture	Boulder Waste Weir	2024-25		2397		0.0		0.00
Yaklasapur	Soil & Moisture	Bunding (CB/SEB)	2024-25	Nagendra.K.G.S/o Bassanna	2398	61/*/2	117		0.06
Yaklasapur	Soil & Moisture	Boulder Waste Weir	2024-25		2398		1.5		0.02
Yaklasapur	Soil & Moisture	Bunding (CB/SEB)	2024-25	Sultanabegum W/o Dastagirisab	2399	61/*/1	117		0.06
Yaklasapur	Soil & Moisture	Boulder Waste Weir	2024-25		2399		1.5		0.02
Yaklasapur	Soil & Moisture	Bunding (CB/SEB)	2024-25	SL Keshava Reddy	2400	64/*/3	138		0.08
Yaklasapur	Soil & Moisture	Boulder Waste Weir	2024-25		2400		0.0		0.00
Yaklasapur	Soil & Moisture	Bunding (CB/SEB)	2024-25	Raja Vasudeva Nayak	2401	64/*/1	85		0.05
Yaklasapur	Soil & Moisture	Boulder Waste Weir	2024-25		2401		0.0		0.00
Yaklasapur	Soil & Moisture	Bunding (CB/SEB)	2024-25	Raja Vasudeva Nayak	2402	64/*/2	85		0.05
Yaklasapur	Soil & Moisture	Boulder Waste Weir	2024-25		2402		0.0		0.00
Yaklasapur	Soil & Moisture	Bunding (CB/SEB)	2025-26	Raja Vasudeva Nayak	2403	64/*/4	85		0.05
Yaklasapur	Soil & Moisture	Boulder Waste Weir	2025-26		2403		0.0		0.00
Yaklasapur	Soil & Moisture	Bunding (CB/SEB)	2025-26	Raja Vasudeva Nayak	2404	64/*/5	85		0.05
Yaklasapur	Soil & Moisture	Boulder Waste Weir	2025-26		2404		0.0		0.00
Yaklasapur	Soil & Moisture	Bunding (CB/SEB)	2025-26	Raja Vasudeva Nayak	2405	64/*/6	34		0.02
Yaklasapur	Soil & Moisture	Boulder Waste Weir	2025-26		2405		0.0		0.00
Yaklasapur	Soil & Moisture	Bunding (CB/SEB)	2025-26	Raja Vasudeva Nayak	2406	64/*/7	34		0.02
Yaklasapur	Soil & Moisture	Boulder Waste Weir	2025-26		2406		0.0		0.00
Yaklasapur	Soil & Moisture	Bunding (CB/SEB)	2025-26	Nagappa	2407	65/*/1	138		0.08
Yaklasapur	Soil & Moisture	Boulder Waste Weir	2025-26		2407		0.0		0.00
Yaklasapur	Soil & Moisture	Bunding (CB/SEB)	2025-26	Mrs. Akhtara Begum	2408	65/*/2	146		0.08
Yaklasapur	Soil & Moisture	Boulder Waste Weir	2025-26		2408		0.0		0.00
Yaklasapur	Soil & Moisture	Bunding (CB/SEB)	2025-26	Naganagouda S/o Rachanagoud	2409	66/*/4	89		0.05
Yaklasapur	Soil & Moisture	Boulder Waste Weir	2025-26		2409		0.0		0.00
Yaklasapur	Soil & Moisture	Bunding (CB/SEB)	2025-26	Narayana	2410	66/*/11	85		0.05
Yaklasapur	Soil & Moisture	Boulder Waste Weir	2025-26		2410		0.0		0.00
Yaklasapur	Soil & Moisture	Bunding (CB/SEB)	2025-26	Ramesh	2411	66/*/1	40		0.02
Yaklasapur	Soil & Moisture	Boulder Waste Weir	2025-26		2411		0.0		0.00

Yaklaspur	Soil & Moisture	Bunding (CB/SEB)	2025-26	Raja Vasudeva Nayak	2412	66*/2	206		0.11
Yaklaspur	Soil & Moisture	Boulder Waste Weir	2025-26		2412		0.0		0.00
Yaklaspur	Soil & Moisture	Bunding (CB/SEB)	2025-26	Venkatesha.	2413	66*/12	7		0.00
Yaklaspur	Soil & Moisture	Boulder Waste Weir	2025-26		2413		0.0		0.00
Yaklaspur	Soil & Moisture	Bunding (CB/SEB)	2025-26	Shivaji	2414	66*/10	31		0.02
Yaklaspur	Soil & Moisture	Boulder Waste Weir	2025-26		2414		0.0		0.00
Yaklaspur	Soil & Moisture	Bunding (CB/SEB)	2025-26	Sadashiva	2415	66*/6	28		0.02
Yaklaspur	Soil & Moisture	Boulder Waste Weir	2025-26		2415		0.0		0.00
Yaklaspur	Soil & Moisture	Bunding (CB/SEB)	2025-26	Surya Prakash	2416	66*/3	86		0.05
Yaklaspur	Soil & Moisture	Boulder Waste Weir	2025-26		2416		0.0		0.00
Yaklaspur	Soil & Moisture	Bunding (CB/SEB)	2025-26	E. Malakondreddy S/o Lakshmay	2417	67*/11	21		0.01
Yaklaspur	Soil & Moisture	Boulder Waste Weir	2025-26		2417		0.0		0.00
Yaklaspur	Soil & Moisture	Bunding (CB/SEB)	2025-26	E. Malakondreddy S/o Lakshmay	2418	67*/12	85		0.05
Yaklaspur	Soil & Moisture	Boulder Waste Weir	2025-26		2418		0.0		0.00
Yaklaspur	Soil & Moisture	Bunding (CB/SEB)	2025-26	E. Malakondreddy S/o Lakshmay	2419	67*/4	85		0.05
Yaklaspur	Soil & Moisture	Boulder Waste Weir	2025-26		2419		0.0		0.00
Yaklaspur	Soil & Moisture	Bunding (CB/SEB)	2025-26	A Mala Kondreddy	2420	67*/10	9		0.01
Yaklaspur	Soil & Moisture	Boulder Waste Weir	2025-26		2420		0.0		0.00
Yaklaspur	Soil & Moisture	Bunding (CB/SEB)	2025-26	SL Keshava Reddy.	2421	67*/1	85		0.05
Yaklaspur	Soil & Moisture	Boulder Waste Weir	2025-26		2421		0.0		0.00
Yaklaspur	Soil & Moisture	Bunding (CB/SEB)	2025-26	SL Keshava Reddy.	2422	67*/2	85		0.05
Yaklaspur	Soil & Moisture	Boulder Waste Weir	2025-26		2422		0.0		0.00
Yaklaspur	Soil & Moisture	Bunding (CB/SEB)	2025-26	G. Srinivasalu.S/o G Pedda Ran	2423	67*/7	85		0.05
Yaklaspur	Soil & Moisture	Boulder Waste Weir	2025-26		2423		0.0		0.00
Yaklaspur	Soil & Moisture	Bunding (CB/SEB)	2025-26	G. Srinivasalu.S/o G Pedda Ran	2424	67*/8	85		0.05
Yaklaspur	Soil & Moisture	Boulder Waste Weir	2025-26		2424		0.0		0.00
Yaklaspur	Soil & Moisture	Bunding (CB/SEB)	2025-26	P. Venkata Reddy S/o Rosha Re	2425	67*/9	9		0.01
Yaklaspur	Soil & Moisture								
Yaklaspur	Soil & Moisture	Bunding (CB/SEB)	2025-26	Farahat Sultana	2426	67*/5	69		0.04
Yaklaspur	Soil & Moisture	Boulder Waste Weir			2426		0.0		0.00
Yaklaspur	Soil & Moisture	Bunding (CB/SEB)	2025-26	Mohammed Mahmuda	2427	67*/6	76		0.04
Yaklaspur	Soil & Moisture	Boulder Waste Weir			2427		0.0		0.00
Yaklaspur	Soil & Moisture	Bunding (CB/SEB)	2025-26	U M Kondareddy	2428	67*/3	10		0.01
Yaklaspur	Soil & Moisture	Boulder Waste Weir			2428		0.0		0.00
Yaklaspur	Soil & Moisture	Bunding (CB/SEB)	2025-26	T. Kamaladevi	2429	70*/*	485		0.27
Yaklaspur	Soil & Moisture	Boulder Waste Weir			2429		0.0		0.00
Yaklaspur	Soil & Moisture	Bunding (CB/SEB)	2025-26	Y. Hariprasad	2430	71*/4	114		0.06

Yaklasapur	Soil & Moisture	Boulder Waste Weir			2430		0.0		0.00
Yaklasapur	Soil & Moisture	Bunding (CB/SEB)	2025-26	Al-Hajj Mohammad Zafarasaba	2431	71*/3	103		0.06
Yaklasapur	Soil & Moisture	Boulder Waste Weir			2431		0.0		0.00
Yaklasapur	Soil & Moisture	Bunding (CB/SEB)	2025-26	Mohameed Jafarasaba	2432	71*/1	115		0.06
Yaklasapur	Soil & Moisture	Boulder Waste Weir			2432		0.0		0.00
Yaklasapur	Soil & Moisture	Bunding (CB/SEB)	2025-26	Mohammed Chandahussain	2433	71*/2	85		0.05
Yaklasapur	Soil & Moisture	Boulder Waste Weir			2433		0.0		0.00
Yaramaras	Soil & Moisture	Bunding (CB/SEB)	2021-22	Y. Sureshababu.	2434	11*/4	85		0.05
Yaramaras	Soil & Moisture	Boulder Waste Weir	2021-22		2434		0.0		0.00
Yaramaras	Soil & Moisture	Bunding (CB/SEB)	2021-22	Y. Hanumantha Reddy.	2435	11*/5	85		0.05
Yaramaras	Soil & Moisture	Boulder Waste Weir	2021-22		2435		0.0		0.00
Yaramaras	Soil & Moisture	Bunding (CB/SEB)	2021-22	Kavita Patil W/o Parvath Reddy	2436	11*/3	69		0.04
Yaramaras	Soil & Moisture	Boulder Waste Weir	2021-22		2436		0.0		0.00
Yaramaras	Soil & Moisture	Bunding (CB/SEB)	2021-22	P. Rajeshwari W/o P. Shivakumar R	2437	11*/3	69		0.04
Yaramaras									
Yaramaras	Soil & Moisture	Bunding (CB/SEB)	2021-22	Laxmanagowda	2438	11*/2	286		0.16
Yaramaras	Soil & Moisture	Boulder Waste Weir	2021-22		2438		0.0		0.00
Yaramaras	Soil & Moisture	Bunding (CB/SEB)	2021-22	Vishwanath Reddy S/o D. Siddarama	2439	11*/3	82		0.05
Yaramaras	Soil & Moisture	Boulder Waste Weir	2021-22		2439		1.5		0.02
Yaramaras	Soil & Moisture	Bunding (CB/SEB)	2021-22	Saraswati Devi W/o Vishwanath Reddy	2440	11*/3	69		0.04
Yaramaras	Soil & Moisture	Boulder Waste Weir	2021-22		2440		0.0		0.00
Yaramaras	Soil & Moisture	Bunding (CB/SEB)	2021-22	Sushma	2441	11*/1	11		0.01
Yaramaras									
Yaramaras	Soil & Moisture	Bunding (CB/SEB)	2021-22	Anantamma	2442	12/**	158		0.09
Yaramaras	Soil & Moisture	Boulder Waste Weir	2021-22		2442		0.0		0.00
Yaramaras	Soil & Moisture	Bunding (CB/SEB)	2021-22	Urukundamma	2443	12/**	158		0.09
Yaramaras	Soil & Moisture	Boulder Waste Weir	2021-22		2443		0.0		0.00
Yaramaras	Soil & Moisture	Bunding (CB/SEB)	2021-22	Thimmareddy	2444	12/**	280		0.15
Yaramaras	Soil & Moisture	Boulder Waste Weir	2021-22		2444		0.0		0.00
Yaramaras	Soil & Moisture	Bunding (CB/SEB)	2021-22	K. Prakashreddy	2445	14/**	454		0.25
Yaramaras	Soil & Moisture	Boulder Waste Weir	2021-22		2445		0.0		0.00
Yaramaras	Soil & Moisture	Bunding (CB/SEB)	2021-22	K. Muniyappa	2446	15*/3	149		0.08
Yaramaras	Soil & Moisture	Boulder Waste Weir	2021-22		2446		0.0		0.00
Yaramaras	Soil & Moisture	Bunding (CB/SEB)	2021-22	Gopala	2447	15*/2	81		0.04
Yaramaras	Soil & Moisture	Boulder Waste Weir	2021-22		2447		0.0		0.00
Yaramaras	Soil & Moisture	Bunding (CB/SEB)	2021-22	Rala Dodda Hanumantha	2448	15*/1	117		0.06
Yaramaras	Soil & Moisture	Boulder Waste Weir	2021-22		2448		0.0		0.00

Yaramaras	Soil & Moisture	Bunding (CB/SEB)	2021-22	K. Muniyappa	2449	16/*/3	142		0.08
Yaramaras	Soil & Moisture	Boulder Waste Weir	2021-22		2449		0.0		0.00
Yaramaras	Soil & Moisture	Bunding (CB/SEB)	2021-22	Gopala	2450	16/*/2	146		0.08
Yaramaras	Soil & Moisture	Boulder Waste Weir	2021-22		2450		0.0		0.00
Yaramaras	Soil & Moisture	Bunding (CB/SEB)	2021-22	Rala Srinivasa	2451	16/*/1	148		0.08
Yaramaras	Soil & Moisture	Boulder Waste Weir	2021-22		2451		0.0		0.00
Yaramaras	Soil & Moisture	Bunding (CB/SEB)	2021-22	Hanamantha	2452	16/*/3-1	138		0.08
Yaramaras	Soil & Moisture	Boulder Waste Weir	2021-22		2452		0.0		0.00
Yaramaras	Soil & Moisture	Bunding (CB/SEB)	2021-22	T Krushnarao alias Thamina Krishna	2453	17/*/1	103		0.06
Yaramaras	Soil & Moisture	Boulder Waste Weir	2021-22		2453		0.0		0.00
Yaramaras	Soil & Moisture	Bunding (CB/SEB)	2021-22	B. Chandrasekhara	2454	17/*/2	220		0.12
Yaramaras	Soil & Moisture	Boulder Waste Weir	2021-22		2454		0.0		0.00
Yaramaras	Soil & Moisture	Bunding (CB/SEB)	2021-22	B Ravi	2455	17/*/4	134		0.07
Yaramaras	Soil & Moisture	Boulder Waste Weir	2021-22		2455		0.0		0.00
Yaramaras	Soil & Moisture	Bunding (CB/SEB)	2021-22	Sanna Eranna	2456	17/*/3	212		0.12
Yaramaras	Soil & Moisture	Boulder Waste Weir	2021-22		2456		0.0		0.00
Yaramaras	Soil & Moisture	Bunding (CB/SEB)	2021-22	N Paddamma	2457	18/*/2	275		0.15
Yaramaras	Soil & Moisture	Boulder Waste Weir	2021-22		2457		0.0		0.00
Yaramaras	Soil & Moisture	Bunding (CB/SEB)	2021-22	Savareppa	2458	18/*/*	349		0.19
Yaramaras	Soil & Moisture	Boulder Waste Weir	2021-22		2458		0.0		0
Yaramaras	Soil & Moisture	Bunding (CB/SEB)	2022-23	Eramma	2459	19/*/1	213		0.12
Yaramaras	Soil & Moisture	Boulder Waste Weir	2022-23		2459		0.0		0
Yaramaras	Soil & Moisture	Bunding (CB/SEB)	2022-23	Gurupadayya	2460	19/*/2	220		0.12
Yaramaras	Soil & Moisture	Boulder Waste Weir	2022-23		2460		0.0		0
Yaramaras	Soil & Moisture	Bunding (CB/SEB)	2022-23	Narayanamma	2461	20/*/1	39		0.02
Yaramaras	Soil & Moisture	Boulder Waste Weir	2022-23		2461		0.0		0
Yaramaras	Soil & Moisture	Bunding (CB/SEB)	2022-23	Narayanamma	2462	20/*/2	109		0.06
Yaramaras	Soil & Moisture	Boulder Waste Weir	2022-23		2462		0.0		0
Yaramaras	Soil & Moisture	Bunding (CB/SEB)	2022-23	Y R Prama Sagar	2463	20/*/1	210		0.12
Yaramaras	Soil & Moisture	Boulder Waste Weir	2022-23		2463		0.0		0
Yaramaras	Soil & Moisture	Bunding (CB/SEB)	2022-23	Y R Prama Sagar	2464	20/*/2	72		0.04
Yaramaras	Soil & Moisture	Boulder Waste Weir	2022-23		2464		0.0		0
Yaramaras	Soil & Moisture	Bunding (CB/SEB)	2022-23	Erappagowda	2465	21/*/2	109		0.06
Yaramaras	Soil & Moisture	Boulder Waste Weir	2022-23		2465		0.0		0
Yaramaras	Soil & Moisture	Bunding (CB/SEB)	2022-23	Erappagowda	2466	21/*/4	115		0.06
Yaramaras	Soil & Moisture	Boulder Waste Weir	2022-23		2466		0.0		0
Yaramaras	Soil & Moisture	Bunding (CB/SEB)	2022-23	Basavarajappa	2467	21/*/1	210		0.12

Yaramaras	Soil & Moisture	Boulder Waste Weir	2022-23		2467		0.0		0
Yaramaras	Soil & Moisture	Bunding (CB/SEB)	2022-23	Shivarajappa	2468	21/*/3	216		0.12
Yaramaras	Soil & Moisture	Boulder Waste Weir	2022-23		2468		0.0		0
Yaramaras	Soil & Moisture	Bunding (CB/SEB)	2022-23	Shivaraj Patil	2469	21/*/5	93		0.05
Yaramaras	Soil & Moisture	Boulder Waste Weir	2022-23		2469		0.0		0
Yaramaras	Soil & Moisture	Bunding (CB/SEB)	2022-23	G. Tayareddy	2470	22/*/3	143		0.08
Yaramaras	Soil & Moisture	Boulder Waste Weir	2022-23		2470		0.0		0
Yaramaras	Soil & Moisture	Bunding (CB/SEB)	2022-23	G. Rajareddy	2471	22/*/3	85		0.05
Yaramaras	Soil & Moisture	Boulder Waste Weir	2022-23		2471		0.0		0
Yaramaras	Soil & Moisture	Bunding (CB/SEB)	2022-23	G. Eranna	2472	22/*/1	113		0.06
Yaramaras	Soil & Moisture	Boulder Waste Weir	2022-23		2472		0.0		0
Yaramaras	Soil & Moisture	Bunding (CB/SEB)	2022-23	G. Sanna Erappa	2473	22/*/1	113		0.06
Yaramaras	Soil & Moisture	Boulder Waste Weir	2022-23		2473		0.0		0
Yaramaras	Soil & Moisture	Bunding (CB/SEB)	2022-23	Yankappa	2474	22/*/2	148		0.08
Yaramaras	Soil & Moisture	Boulder Waste Weir	2022-23		2474		0.0		0
Yaramaras	Soil & Moisture	Bunding (CB/SEB)	2022-23	Gudsi Veeresh Reddy	2475	23/*/1	216		0.12
Yaramaras	Soil & Moisture	Boulder Waste Weir	2022-23		2475		0.0		0
Yaramaras	Soil & Moisture	Bunding (CB/SEB)	2022-23	G. Rajareddy	2476	23/*/4	45		0.02
Yaramaras	Soil & Moisture	Boulder Waste Weir	2022-23		2476		0.0		0
Yaramaras	Soil & Moisture	Bunding (CB/SEB)	2022-23	Yankappa	2477	23/*/2	213		0.12
Yaramaras	Soil & Moisture	Boulder Waste Weir	2022-23		2477		0.0		0
Yaramaras	Soil & Moisture	Bunding (CB/SEB)	2022-23	Rajamma	2478	23/*/3	103		0.06
Yaramaras	Soil & Moisture	Boulder Waste Weir	2022-23		2478		0.0		0
Yaramaras	Soil & Moisture	Bunding (CB/SEB)	2022-23	Siddhika Pasha.	2479	23/*/5	69		0.04
Yaramaras	Soil & Moisture	Boulder Waste Weir	2022-23		2479		0.0		0
Yaramaras	Soil & Moisture	Bunding (CB/SEB)	2022-23	Gangamma	2480	24/*/4	109		0.06
Yaramaras	Soil & Moisture	Boulder Waste Weir	2022-23		2480		0.0		0
Yaramaras	Soil & Moisture	Bunding (CB/SEB)	2022-23	Gudsi Anantamma	2481	24/*/1	103		0.06
Yaramaras	Soil & Moisture	Boulder Waste Weir	2022-23		2481		0.0		0
Yaramaras	Soil & Moisture	Bunding (CB/SEB)	2022-23	G Narayana Reddy.	2482	24/*/5	6		0.00
Yaramaras	Soil & Moisture	Boulder Waste Weir	2022-23		2482		0.0		0
Yaramaras	Soil & Moisture	Bunding (CB/SEB)	2022-23	G.Pratapareddy	2483	24/*/2	149		0.08
Yaramaras	Soil & Moisture	Boulder Waste Weir	2022-23		2483		0.0		0
Yaramaras	Soil & Moisture	Bunding (CB/SEB)	2022-23	Suresh.	2484	24/*/6	103		0.06
Yaramaras	Soil & Moisture	Boulder Waste Weir	2022-23		2484		0.0		0
Yaramaras	Soil & Moisture	Bunding (CB/SEB)	2022-23	Sugareddy	2485	24/*/3	112		0.06
Yaramaras	Soil & Moisture	Boulder Waste Weir	2022-23		2485		0.0		0

Yaramaras	Soil & Moisture	Bunding (CB/SEB)	2022-23	Y. Shashidhara	2486	25/*/2	143		0.08
Yaramaras	Soil & Moisture	Boulder Waste Weir	2022-23		2486		0.0		0
Yaramaras	Soil & Moisture	Bunding (CB/SEB)	2022-23	Bassappa	2487	25/*/2	158		0.09
Yaramaras	Soil & Moisture	Boulder Waste Weir	2022-23		2487		0.0		0
Yaramaras	Soil & Moisture	Bunding (CB/SEB)	2022-23	Sushma	2488	25/*/1	310		0.17
Yaramaras	Soil & Moisture	Boulder Waste Weir	2022-23		2488		0.0		0
Yaramaras	Soil & Moisture	Bunding (CB/SEB)	2023-24	Bassamma	2489	26/*/*	454		0.25
Yaramaras	Soil & Moisture	Boulder Waste Weir	2023-24		2489		0.0		0
Yaramaras	Soil & Moisture	Bunding (CB/SEB)	2023-24	G. Vijay Prakash.	2490	27/*/1	78		0.04
Yaramaras	Soil & Moisture	Boulder Waste Weir	2023-24		2490		0.0		0
Yaramaras	Soil & Moisture	Bunding (CB/SEB)	2023-24	G. Vijay Prakash.	2491	27/*/2	117		0.06
Yaramaras	Soil & Moisture	Boulder Waste Weir	2023-24		2491		0.0		0
Yaramaras	Soil & Moisture	Bunding (CB/SEB)	2023-24	Anasuya	2492	28/*/6	85		0.05
Yaramaras	Soil & Moisture	Boulder Waste Weir	2023-24		2492		0.0		0
Yaramaras	Soil & Moisture	Bunding (CB/SEB)	2023-24	Anasuya	2493	28/*/7	85		0.05
Yaramaras	Soil & Moisture	Boulder Waste Weir	2023-24		2493		0.0		0
Yaramaras	Soil & Moisture	Bunding (CB/SEB)	2023-24	Kodandi	2494	28/*/10	85		0.05
Yaramaras	Soil & Moisture	Boulder Waste Weir	2023-24		2494		0.0		0
Yaramaras	Soil & Moisture	Bunding (CB/SEB)	2023-24	Narasappa	2495	28/*/*	85		0.05
Yaramaras	Soil & Moisture	Boulder Waste Weir	2023-24		2495		0.0		0
Yaramaras	Soil & Moisture	Bunding (CB/SEB)	2023-24	Narayana	2496	28/*/13	69		0.04
Yaramaras	Soil & Moisture	Boulder Waste Weir	2023-24		2496		0.0		0
Yaramaras	Soil & Moisture	Bunding (CB/SEB)	2023-24	Badesaba	2497	28/*/12	69		0.04
Yaramaras	Soil & Moisture	Boulder Waste Weir	2023-24		2497		0.0		0
Yaramaras	Soil & Moisture	Bunding (CB/SEB)	2023-24	Bhimayya	2498	28/*/3	34		0.02
Yaramaras	Soil & Moisture	Boulder Waste Weir	2023-24		2498		0.0		0
Yaramaras	Soil & Moisture	Bunding (CB/SEB)	2023-24	Mareppa	2499	28/*/9	34		0.02
Yaramaras	Soil & Moisture	Boulder Waste Weir	2023-24		2499		0.0		0
Yaramaras	Soil & Moisture	Bunding (CB/SEB)	2023-24	Rangamma	2500	28/*/8	34		0.02
Yaramaras	Soil & Moisture	Boulder Waste Weir	2023-24		2500		0.0		0
Yaramaras	Soil & Moisture	Bunding (CB/SEB)	2023-24	Ramayya	2501	28/*/1	34		0.02
Yaramaras	Soil & Moisture	Boulder Waste Weir	2023-24		2501		0.0		0
Yaramaras	Soil & Moisture	Bunding (CB/SEB)	2023-24	Sharanappa	2502	28/*/11	34		0.02
Yaramaras	Soil & Moisture	Boulder Waste Weir	2023-24		2502		0.0		0
Yaramaras	Soil & Moisture	Bunding (CB/SEB)	2023-24	Hanamantha	2503	28/*/4	34		0.02
Yaramaras	Soil & Moisture	Boulder Waste Weir	2023-24		2503		0.0		0
Yaramaras	Soil & Moisture	Bunding (CB/SEB)	2023-24	Hanamantha	2504	28/*/5	34		0.02

Yaramaras	Soil & Moisture	Boulder Waste Weir	2023-24		2504		0.0		0
Yaramaras	Soil & Moisture	Bunding (CB/SEB)	2023-24	Hanumanthu	2505	28/*/2	34		0.02
Yaramaras	Soil & Moisture	Boulder Waste Weir	2023-24		2505		0.0		0
Yaramaras	Soil & Moisture	Bunding (CB/SEB)	2023-24	Anjaneyya	2506	29/*/13	69		0.04
Yaramaras	Soil & Moisture	Boulder Waste Weir	2023-24		2506		0.0		0
Yaramaras	Soil & Moisture	Bunding (CB/SEB)	2023-24	Anasuya	2507	29/*/4	34		0.02
Yaramaras	Soil & Moisture	Boulder Waste Weir	2023-24		2507		0.0		0
Yaramaras	Soil & Moisture	Bunding (CB/SEB)	2023-24	Anasuya	2508	29/*/5	34		0.02
Yaramaras	Soil & Moisture	Boulder Waste Weir	2023-24		2508		0.0		0
Yaramaras	Soil & Moisture	Bunding (CB/SEB)	2023-24	Anasuya	2509	29/*/6	34		0.02
Yaramaras	Soil & Moisture	Boulder Waste Weir	2023-24		2509		0.0		0
Yaramaras	Soil & Moisture	Bunding (CB/SEB)	2023-24	Anasuya	2510	29/*/7	34		0.02
Yaramaras	Soil & Moisture	Boulder Waste Weir	2023-24		2510		0.0		0
Yaramaras	Soil & Moisture	Bunding (CB/SEB)	2023-24	Narasappa	2511	29/*/*	34		0.02
Yaramaras	Soil & Moisture	Boulder Waste Weir	2023-24		2511		0.0		0
Yaramaras	Soil & Moisture	Bunding (CB/SEB)	2023-24	Badesaba	2512	29/*/12	34		0.02
Yaramaras	Soil & Moisture	Boulder Waste Weir	2023-24		2512		0.0		0
Yaramaras	Soil & Moisture	Bunding (CB/SEB)	2023-24	Badesaba	2513	29/*/3	34		0.02
Yaramaras	Soil & Moisture	Boulder Waste Weir	2023-24		2513		0.0		0
Yaramaras	Soil & Moisture	Bunding (CB/SEB)	2023-24	Bhimappa	2514	29/*/3	34		0.02
Yaramaras	Soil & Moisture	Boulder Waste Weir	2023-24		2514		0.0		0
Yaramaras	Soil & Moisture	Bunding (CB/SEB)	2023-24	Mareppa	2515	29/*/8	34		0.02
Yaramaras	Soil & Moisture	Boulder Waste Weir	2023-24		2515		0.0		0
Yaramaras	Soil & Moisture	Bunding (CB/SEB)	2023-24	Rangamma	2516	29/*/10	34		0.02
Yaramaras	Soil & Moisture	Boulder Waste Weir	2023-24		2516		0.0		0
Yaramaras	Soil & Moisture	Bunding (CB/SEB)	2023-24	Ramayya	2517	29/*/1	34		0.02
Yaramaras	Soil & Moisture	Boulder Waste Weir	2023-24		2517		0.0		0
Yaramaras	Soil & Moisture	Bunding (CB/SEB)	2023-24	Sharanappa	2518	29/*/11	34		0.02
Yaramaras	Soil & Moisture	Boulder Waste Weir	2023-24		2518		0.0		0
Yaramaras	Soil & Moisture	Bunding (CB/SEB)	2023-24	Hanumanthu	2519	29/*/2	34		0.02
Yaramaras	Soil & Moisture	Boulder Waste Weir	2023-24		2519		0.0		0
Yaramaras	Soil & Moisture	Bunding (CB/SEB)	2023-24	Dandappa	2520	31/*/2	131		0.07
Yaramaras	Soil & Moisture	Boulder Waste Weir	2023-24		2520		0.0		0
Yaramaras	Soil & Moisture	Bunding (CB/SEB)	2023-24	Narasappa	2521	31/*/6	148		0.08
Yaramaras	Soil & Moisture	Boulder Waste Weir	2023-24		2521		0.0		0
Yaramaras	Soil & Moisture	Bunding (CB/SEB)	2023-24	Parvatamma W/o Basanna	2522	31/*/1	113		0.06
Yaramaras	Soil & Moisture	Boulder Waste Weir	2023-24		2522		0.0		0

Yaramaras	Soil & Moisture	Bunding (CB/SEB)	2023-24	Badesaba	2523	31/*/2	131		0.07
Yaramaras	Soil & Moisture	Boulder Waste Weir	2023-24		2523		0.0		0
Yaramaras	Soil & Moisture	Bunding (CB/SEB)	2023-24	Maremma	2524	31/*/4	72		0.04
Yaramaras	Soil & Moisture	Boulder Waste Weir	2023-24		2524		0.0		0
Yaramaras	Soil & Moisture	Bunding (CB/SEB)	2023-24	Maremma	2525	31/*/5	75		0.04
Yaramaras	Soil & Moisture	Boulder Waste Weir	2023-24		2525		0.0		0
Yaramaras	Soil & Moisture	Bunding (CB/SEB)	2023-24	Rajashekara	2526	31/*/2	131		0.07
Yaramaras	Soil & Moisture	Boulder Waste Weir	2023-24		2526		0.0		0
Yaramaras	Soil & Moisture	Bunding (CB/SEB)	2023-24	Satyanarayana	2527	31/*/3	76		0.04
Yaramaras	Soil & Moisture	Boulder Waste Weir	2023-24		2527		0.0		0
Yaramaras	Soil & Moisture	Bunding (CB/SEB)	2023-24	Gangu Patil h.W/o Rajashekara Pa	2528	32/*/1	241		0.13
Yaramaras	Soil & Moisture	Boulder Waste Weir	2023-24		2528		0.0		0
Yaramaras	Soil & Moisture	Bunding (CB/SEB)	2023-24	Sadananda SS S/o Shankara	2529	32/*/2	11		0.01
Yaramaras	Soil & Moisture	Boulder Waste Weir	2023-24		2529		0.0		0
Yaramaras	Soil & Moisture	Bunding (CB/SEB)	2023-24	Sadananda SS S/o Shankara	2530	32/*/4	103		0.06
Yaramaras	Soil & Moisture	Boulder Waste Weir	2023-24		2530		0.0		0
Yaramaras	Soil & Moisture	Bunding (CB/SEB)	2023-24	Sadananda SS S/o Shankara	2531	32/*/3	69		0.04
Yaramaras	Soil & Moisture	Boulder Waste Weir	2023-24		2531		0.0		0
Yaramaras	Soil & Moisture	Bunding (CB/SEB)	2023-24	Ravi Kumara Ole S/o surrender ole	2532	33/*/*	365		0.20
Yaramaras	Soil & Moisture	Boulder Waste Weir	2023-24		2532		0.0		0
Yaramaras	Soil & Moisture	Bunding (CB/SEB)	2023-24	Mahadevamma	2533	34/*/2	354		0.19
Yaramaras	Soil & Moisture	Boulder Waste Weir	2023-24		2533		0.0		0
Yaramaras	Soil & Moisture	Bunding (CB/SEB)	2024-25	Sasikala's husband Mallareddy.	2534	34/*/1	286		0.16
Yaramaras	Soil & Moisture	Boulder Waste Weir	2024-25		2534		0.0		0
Yaramaras	Soil & Moisture	Bunding (CB/SEB)	2024-25	Mallareddy	2535	35/*/*	43		0.02
Yaramaras	Soil & Moisture	Boulder Waste Weir	2024-25		2535		0.0		0
Yaramaras	Soil & Moisture	Bunding (CB/SEB)	2024-25	Mallareddy	2536	35/*/*	43		0.02
Yaramaras	Soil & Moisture	Boulder Waste Weir	2024-25		2536		0.0		0
Yaramaras	Soil & Moisture	Bunding (CB/SEB)	2024-25	Sivarajappa	2537	35/*/*	289		0.16
Yaramaras	Soil & Moisture	Boulder Waste Weir	2024-25		2537		0.0		0
Yaramaras	Soil & Moisture	Bunding (CB/SEB)	2024-25	Amaresh	2538	36/*/3	69		0.04
Yaramaras	Soil & Moisture	Boulder Waste Weir	2024-25		2538		0.0		0
Yaramaras	Soil & Moisture	Bunding (CB/SEB)	2024-25	Basavaraja	2539	36/*/5	69		0.04
Yaramaras	Soil & Moisture	Boulder Waste Weir	2024-25		2539		0.0		0
Yaramaras	Soil & Moisture	Bunding (CB/SEB)	2024-25	Yankappa	2540	36/*/1	217		0.12
Yaramaras	Soil & Moisture	Boulder Waste Weir	2024-25		2540		0.0		0
Yaramaras	Soil & Moisture	Bunding (CB/SEB)	2024-25	Suresh	2541	36/*/4	69		0.04

Yaramaras	Soil & Moisture	Boulder Waste Weir	2024-25		2541		0.0		0
Yaramaras	Soil & Moisture	Bunding (CB/SEB)	2024-25	Hanamantha	2542	36/*2	119		0.07
Yaramaras	Soil & Moisture	Boulder Waste Weir	2024-25		2542		0.0		0
Yaramaras	Soil & Moisture	Bunding (CB/SEB)	2024-25	Nizanandappa	2543	37/*/*	283		0.16
Yaramaras	Soil & Moisture	Boulder Waste Weir	2024-25		2543		0.0		0
Yaramaras	Soil & Moisture	Bunding (CB/SEB)	2024-25	Eramma	2544	38/*2/1	79		0.04
Yaramaras	Soil & Moisture	Boulder Waste Weir	2024-25		2544		0.0		0
Yaramaras	Soil & Moisture	Bunding (CB/SEB)	2025-26	Gurupadayya	2545	38/*2-2	118		0.06
Yaramaras	Soil & Moisture	Boulder Waste Weir	2025-26		2545		0.0		0
Yaramaras	Soil & Moisture	Bunding (CB/SEB)	2025-26	Savita Patil	2546	38/1/2	157		0.09
Yaramaras	Soil & Moisture	Boulder Waste Weir	2025-26		2546		0.0		0
Yaramaras	Soil & Moisture	Bunding (CB/SEB)	2025-26	Rajendra Patil	2547	39/*/*	234		0.13
Yaramaras	Soil & Moisture	Boulder Waste Weir	2025-26		2547		0.0		0
Yaramaras	Soil & Moisture	Bunding (CB/SEB)	2025-26	Shivappa	2548	39/*/*	234		0.13
Yaramaras	Soil & Moisture	Boulder Waste Weir	2025-26		2548		0.0		0
Yaramaras	Soil & Moisture	Bunding (CB/SEB)	2025-26	Rajendra Patil	2549	40/*/*	241		0.13
Yaramaras	Soil & Moisture	Boulder Waste Weir	2025-26		2549		0.0		0
Yaramaras	Soil & Moisture	Bunding (CB/SEB)	2025-26	Shivappa	2550	40/*/*	241		0.13
Yaramaras	Soil & Moisture	Boulder Waste Weir	2025-26		2550		0.0		0
Yaramaras	Soil & Moisture	Bunding (CB/SEB)	2025-26	Nizanandappa	2551	41/*/*	250		0.14
Yaramaras	Soil & Moisture	Boulder Waste Weir	2025-26		2551		0.0		0
Yaramaras	Soil & Moisture	Bunding (CB/SEB)	2025-26	Raja Vasudeva Nayak	2552	66/*2	206		0.11
Yaramaras	Soil & Moisture	Boulder Waste Weir	2025-26		2552		0.0		0

[Chapter - VII] 7.2 Year and Treatment wise Soil and Moisture Conservation Activities

Village Name	Activity Name	Unit	Total		2021-22		2022-23		2023-24		2024-25		2025-26	
			Quantity	Cost (in Lacs)	Quantity	Cost (in Lacs)	Quantity	Cost (in Lacs)	Quantity	Cost (in Lacs)	Quantity	Cost (in Lacs)	Quantity	Cost (in Lacs)
Hospet	Bunding (CB/SEB)	RMT	11722	6.45	2931	1.61	2931	1.61	2931	1.61	1758	0.97	1172	0.65
Hospet	Boulder Waste Weir	RMT	35	0.43	9	0.11	9	0.11	9	0.11	5	0.06	3	0.04
Manslapur	Bunding (CB/SEB)	RMT	103176	56.75	25794	14.19	25794	14.19	25794	14.19	15476	8.51	10318	5.68
Manslapur	Boulder Waste Weir	RMT	262.5	3.26	66	0.82	66	0.82	66	0.82	39	0.49	26	0.33
Marched	Bunding (CB/SEB)	RMT	39469	21.71	9867	5.43	9867	5.43	9867	5.43	5920	3.26	3947	2.17
Marched	Boulder Waste Weir	RMT	108	1.34	27	0.34	27	0.34	27	0.34	16	0.20	11	0.13
Pothgal	Bunding (CB/SEB)	RMT	1059	0.58	265	0.15	265	0.15	265	0.15	159	0.09	106	0.06
Pothgal	Boulder Waste Weir	RMT	0	0.00	0	0.00	0	0.00	0	0.00	0	0.00	0	0.00
Raichur	Bunding (CB/SEB)	RMT	27224	14.97	6806	3.74	6806	3.74	6806	3.74	4084	2.25	2722	1.50
Raichur	Boulder Waste Weir	RMT	66	0.82	17	0.21	17	0.21	17	0.21	10	0.12	7	0.08
Yaklasapur	Bunding (CB/SEB)	RMT	24513	13.48	6128	3.37	6128	3.37	6128	3.37	3677	2.02	2451	1.35
Yaklasapur	Boulder Waste Weir	RMT	61	0.75	15	0.19	15	0.19	15	0.19	9	0.11	6	0.08
Yaramaras	Bunding (CB/SEB)	RMT	15255	8.39	3814	2.10	3814	2.10	3814	2.10	2288	1.26	1526	0.84
Yaramaras	Boulder Waste Weir	RMT	2	0.02	0	0.00	0	0.00	0	0.00	0	0.00	0	0.00
Grand Total				128.57	55738	32.24	55738	32.24	55738	32.24	33443	19.34	22295	12.90

[Chapter - VII] 7.4 Year and Treatment wise Vegetative Cover Activities (Forest, Horticulture and Fodder development)

Village Name	Activity Name	Unit	Total		2021-22		2022-23		2023-24		2024-25		2025-26	
			Quantity	Cost (in Lacs)	Quantity	Cost (in Lacs)	Quantity	Cost (in Lacs)	Quantity	Cost (in Lacs)	Quantity	Cost (in Lacs)	Quantity	Cost (in Lacs)
Hospet	Teak	Ha.	32.06	4.38	8.02	1.09	8.02	1.09	8.02	1.09	4.81	0.66	3.21	0.44
	Mahogany	Ha.	34.35	4.69	8.59	1.17	8.59	1.17	8.59	1.17	5.15	0.70	3.44	0.47
	Bomboo	Ha.	22.90	3.13	5.73	0.78	5.73	0.78	5.73	0.78	3.44	0.47	2.29	0.31
	Hebbevu	Ha.	25.19	3.44	6.30	0.86	6.30	0.86	6.30	0.86	3.78	0.52	2.52	0.34
	Drumstick	Ha.	2.48	0.68	0.62	0.17	0.62	0.17	0.62	0.17	0.37	0.10	0.25	0.07
	Guava	Ha.	16.85	6.73	4.21	1.68	4.21	1.68	4.21	1.68	2.53	1.01	1.69	0.67
	Lime	Ha.	1.58	0.43	0.40	0.11	0.40	0.11	0.40	0.11	0.24	0.07	0.16	0.04
	Mango	Ha.	2.79	0.63	0.70	0.16	0.70	0.16	0.70	0.16	0.42	0.09	0.28	0.06
	Sapota	Ha.	2.31	0.50	0.58	0.12	0.58	0.12	0.58	0.12	0.35	0.07	0.23	0.05
	Tamarind	Ha.	0.00	0.00	0.00	0.00	0.00	0.00	0.00	0.00	0.00	0.00	0.00	0.00
	Karilif	Ha.	0.00	0.00	0.00	0.00	0.00	0.00	0.00	0.00	0.00	0.00	0.00	0.00
Manslapur	Teak	Ha.	87.30	11.92	21.83	2.98	21.83	2.98	21.83	2.98	13.10	1.79	8.73	1.19
	Mahogany	Ha.	93.54	12.77	23.38	3.19	23.38	3.19	23.38	3.19	14.03	1.92	9.35	1.28
	Bomboo	Ha.	62.36	8.51	15.59	2.13	15.59	2.13	15.59	2.13	9.35	1.28	6.24	0.85
	Hebbevu	Ha.	68.59	9.36	17.15	2.34	17.15	2.34	17.15	2.34	10.29	1.40	6.86	0.94
	Drumstick	Ha.	11.59	2.87	2.90	0.72	2.90	0.72	2.90	0.72	1.74	0.43	1.16	0.29
	Guava	Ha.	21.54	8.61	5.39	2.15	5.39	2.15	5.39	2.15	3.23	1.29	2.15	0.86
	Lime	Ha.	13.60	3.74	3.40	0.93	3.40	0.93	3.40	0.93	2.04	0.56	1.36	0.37
	Mango	Ha.	31.93	7.22	7.98	1.80	7.98	1.80	7.98	1.80	4.79	1.08	3.19	0.72
	Sapota	Ha.	15.18	3.28	3.80	0.82	3.80	0.82	3.80	0.82	2.28	0.49	1.52	0.33
	Tamarind	Ha.	5.35	1.16	1.34	0.29	1.34	0.29	1.34	0.29	0.80	0.17	0.54	0.12
	Karilif	Ha.	0.00	0.00	0.00	0.00	0.00	0.00	0.00	0.00	0.00	0.00	0.00	0.00
Marched	Teak	Ha.	0.00	0.00	0.00	0.00	0.00	0.00	0.00	0.00	0.00	0.00	0.00	0.00
	Mahogany	Ha.	0.00	0.00	0.00	0.00	0.00	0.00	0.00	0.00	0.00	0.00	0.00	0.00
	Bomboo	Ha.	0.00	0.00	0.00	0.00	0.00	0.00	0.00	0.00	0.00	0.00	0.00	0.00
	Hebbevu	Ha.	0.00	0.00	0.00	0.00	0.00	0.00	0.00	0.00	0.00	0.00	0.00	0.00
	Drumstick	Ha.	0.59	0.15	0.15	0.04	0.15	0.04	0.15	0.04	0.09	0.02	0.06	0.01
	Guava	Ha.	5.58	2.23	1.40	0.56	1.40	0.56	1.40	0.56	0.84	0.33	0.56	0.22
	Lime	Ha.	7.39	2.03	1.85	0.51	1.85	0.51	1.85	0.51	1.11	0.30	0.74	0.20
	Mango	Ha.	3.69	0.83	0.92	0.21	0.92	0.21	0.92	0.21	0.55	0.13	0.37	0.08

Yaramaras	Teak	Ha.	5.57	0.76	1.39	0.19	1.39	0.19	1.39	0.19	0.84	0.11	0.56	0.08
	Mahogany	Ha.	5.97	0.81	1.49	0.20	1.49	0.20	1.49	0.20	0.90	0.12	0.60	0.08
	Bomboo	Ha.	3.98	0.54	0.99	0.14	0.99	0.14	0.99	0.14	0.60	0.08	0.40	0.05
	Hebbevu	Ha.	4.38	0.60	1.09	0.15	1.09	0.15	1.09	0.15	0.66	0.09	0.44	0.06
	Drumstick	Ha.	0.00	0.00	0.00	0.00	0.00	0.00	0.00	0.00	0.00	0.00	0.00	0.00
	Guava	Ha.	9.44	3.77	2.36	0.94	2.36	0.94	2.36	0.94	1.42	0.57	0.94	0.38
	Lime	Ha.	0.00	0.00	0.00	0.00	0.00	0.00	0.00	0.00	0.00	0.00	0.00	0.00
	Mango	Ha.	0.00	0.00	0.00	0.00	0.00	0.00	0.00	0.00	0.00	0.00	0.00	0.00
	Sapota	Ha.	1.48	0.32	0.37	0.08	0.37	0.08	0.37	0.08	0.22	0.05	0.15	0.03
	Tamarind	Ha.	13.27	2.87	3.32	0.72	3.32	0.72	3.32	0.72	1.99	0.43	1.33	0.29
	Karilif	Ha.	13.97	6.51	3.49	1.63	3.49	1.63	3.49	1.63	2.10	0.98	1.40	0.65

[Chapter - VII] 7.5 Year and Treatment wise Phasing of Livelihood Activities for the asst less persons and Micro enterprises & Business development

Village Name	Activity Name	Unit	Total		2021-22		2022-23		2023-24		2024-25		2025-26	
			Quantity	Cost (in Lacs)	Quantity	Cost (in Lacs)	Quantity	Cost (in Lacs)	Quantity	Cost (in Lacs)	Quantity	Cost (in Lacs)	Quantity	Cost (in Lacs)
Hospet	Agarabathi Making	No.	29	2.9	0.00	0.00	2.00	0.20	2.00	0.20	2.00	0.20	0.00	0.00
	Goat	No.	41	10.25	10	2.56	10	2.56	10	2.56	6	1.54	4	1.03
	Dairying Cows	No.	128	25.6	32	6.40	32	6.40	32	6.40	19	3.84	13	2.56
	Chicks	No.	15	0.15	4	0.04	4	0.04	4	0.04	2	0.02	2	0.02
	Floor Mill	No.	6	0.60	2	0.2	2	0.2	2	0.2	1	0.1	1	0.1
Manslapur	Agarabathi Making	No.	48	4.8	0.00	0.00	2.00	0.20	2.00	0.20	2.00	0.20	0.00	0.00
	Goat	No.	27	7	7	1.69	7	1.69	7	1.69	4	1.01	3	0.68
	Dairying Cows	No.	180	36.00	45	9.00	45	9.00	45	9.00	27	5.40	18	3.60
	Floor Mill	No.	1	0.1	2.00	0.20	2.00	0.20	2.00	0.20	2.00	0.20	0.00	0.00
	Chicks	No.	0	0	0	0.00	0	0.00	0	0.00	0	0.00	0	0.00
	candale making	No.	24	2.4	6	0.60	6	0.60	6	0.60	4	0.36	2	0.24
Marched	Agarabathi Making	No.	39	3.9	10	0.98	10	0.98	10	0.98	6	0.59	4	0.39
	Goat	No.	37	9.24	9	2.31	9	2.31	9	2.31	6	1.39	4	0.92
	Dairying Cows	No.	34	6.8	9	1.70	9	1.70	9	1.70	5	1.02	3	0.68
	Chicks	No.	43	0.43	11	0.11	11	0.11	11	0.11	6	0.06	4	0.04

[Chapter - VII] 7.7 Year and Program wise Training Fund Phasing

Village Name	Program Name	Unit	Total		2021-22		2022-23		2023-24		2024-25		2025-26	
			No. of Persons	Cost (in Lacs)	No. of Persons	Cost (in lacs)	No. of Persons	Cost (in Lacs)	No. of Persons	Cost (in Lacs)	No. of Persons	Cost (in Lacs)	No. of Persons	Cost (in Lacs)
Hospet	S1, S2, S3 Trainings	Man Days	160	0.480	40	0.120	40	0.120	40	0.120	24	0.072	16	0.048
Hospet	U1, U2, U3, Trainings	Man Days	20	0.060	5	0.015	5	0.015	5	0.015	3	0.009	2	0.006
Hospet	E1, E2, E3 Trainings	Man Days	0	0.000	0	0.000	0	0.000	0	0.000	0	0.000	0	0.000
Hospet	Jatha	Man Days	20	0.020	2	0.005	2	0.005	2	0.005	1	0.003	1	0.002
Hospet	Gram sabha	Man Days	20	0.020	2	0.005	2	0.005	2	0.005	1	0.003	1	0.002
Hospet	Street Plays	Man Days	20	0.020	2	0.005	2	0.005	2	0.005	1	0.003	1	0.002
Hospet	EAP Trainings	Man Days	160	0.160	13	0.040	13	0.040	13	0.040	8	0.024	5	0.016
Hospet	SEDP Trainings	Man Days	48	3.528	294	0.882	294	0.882	294	0.882	176	0.529	118	0.353
Hospet	VBT Trainings	Man Days	0	0.000	0	0.000	0	0.000	0	0.000	0	0.000	0	0.000
Hospet	Exposure Visit to SHG members	Man Days	0	0.000	0	0.000	0	0.000	0	0.000	0	0.000	0	0.000
Hospet	Exposure Visit to UG members	Man Days	0	0.000	0	0.000	0	0.000	0	0.000	0	0.000	0	0.000
Manslapur	S1, S2, S3 Trainings	Man Days	150	0.450	38	0.113	38	0.113	38	0.113	23	0.068	15	0.045
Manslapur	U1, U2, U3, Trainings	Man Days	260	0.780	65	0.195	65	0.195	65	0.195	39	0.117	26	0.078
Manslapur	E1, E2, E3 Trainings	Man Days	0	0.000	0	0.000	0	0.000	0	0.000	0	0.000	0	0.000
Manslapur	Jatha	Man Days	15	0.015	1	0.004	1	0.004	1	0.004	1	0.002	1	0.002
Manslapur	Gram sabha	Man Days	15	0.015	1	0.004	1	0.004	1	0.004	1	0.002	1	0.002
Manslapur	Street Plays	Man Days	15	0.015	1	0.004	1	0.004	1	0.004	1	0.002	1	0.002
Manslapur	EAP Trainings	Man Days	150	0.150	13	0.038	13	0.038	13	0.038	8	0.023	5	0.015
Manslapur	SEDP Trainings	Man Days	45	3.308	276	0.827	276	0.827	276	0.827	165	0.496	110	0.331
Manslapur	VBT Trainings	Man Days	0	0.000	0	0.000	0	0.000	0	0.000	0	0.000	0	0.000
Manslapur	Exposure Visit to SHG members	Man Days	0	0.000	0	0.000	0	0.000	0	0.000	0	0.000	0	0.000
Manslapur	Exposure Visit to UG members	Man Days	40	0.800	67	0.200	67	0.200	67	0.200	40	0.120	27	0.080
Marched	S1, S2, S3 Trainings	Man Days	290	0.870	73	0.218	73	0.218	73	0.218	44	0.131	29	0.087
Marched	U1, U2, U3, Trainings	Man Days	100	0.300	25	0.075	25	0.075	25	0.075	15	0.045	10	0.030
Marched	E1, E2, E3 Trainings	Man Days	0	0.000	0	0.000	0	0.000	0	0.000	0	0.000	0	0.000
Marched	Jatha	Man Days	20	0.020	2	0.005	2	0.005	2	0.005	1	0.003	1	0.002
Marched	Gram sabha	Man Days	20	0.020	2	0.005	2	0.005	2	0.005	1	0.003	1	0.002
Marched	Street Plays	Man Days	20	0.020	2	0.005	2	0.005	2	0.005	1	0.003	1	0.002
Marched	EAP Trainings	Man Days	290	0.290	24	0.073	24	0.073	24	0.073	15	0.044	10	0.029
Marched	SEDP Trainings	Man Days	87	6.395	533	1.599	533	1.599	533	1.599	320	0.959	213	0.639
Marched	VBT Trainings	Man Days	0	0.000	0	0.000	0	0.000	0	0.000	0	0.000	0	0.000
Marched	Exposure Visit to SHG members	Man Days	0	0.000	0	0.000	0	0.000	0	0.000	0	0.000	0	0.000
Marched	Exposure Visit to UG members	Man Days	0	0.000	0	0.000	0	0.000	0	0.000	0	0.000	0	0.000
Raichur	S1, S2, S3 Trainings	Man Days	0	0.000	0	0.000	0	0.000	0	0.000	0	0.000	0	0.000
Raichur	U1, U2, U3, Trainings	Man Days	20	0.060	5	0.015	5	0.015	5	0.015	3	0.009	2	0.006

Raichur	E1, E2, E3 Trainings	Man Days	0	0.000	0	0.000	0	0.000	0	0.000	0	0.000	0	0.000
Raichur	Jatha	Man Days	15	0.015	1	0.004	1	0.004	1	0.004	1	0.002	1	0.002
Raichur	Gram sabha	Man Days	15	0.015	1	0.004	1	0.004	1	0.004	1	0.002	1	0.002
Raichur	Street Plays	Man Days	15	0.015	1	0.004	1	0.004	1	0.004	1	0.002	1	0.002
Raichur	EAP Trainings	Man Days	0	0.000	0	0.000	0	0.000	0	0.000	0	0.000	0	0.000
Raichur	SEDP Trainings	Man Days	0	0.000	0	0.000	0	0.000	0	0.000	0	0.000	0	0.000
Raichur	VBT Trainings	Man Days	0	0.000	0	0.000	0	0.000	0	0.000	0	0.000	0	0.000
Raichur	Exposure Visit to SHG members	Man Days	0	0.000	0	0.000	0	0.000	0	0.000	0	0.000	0	0.000
Raichur	Exposure Visit to UG members	Man Days	0	0.000	0	0.000	0	0.000	0	0.000	0	0.000	0	0.000
Pothgal	S1, S2, S3 Trainings	Man Days	0	0.000	0	0.000	0	0.000	0	0.000	0	0.000	0	0.000
Pothgal	U1, U2, U3, Trainings	Man Days	60	0.180	15	0.045	15	0.045	15	0.045	9	0.027	6	0.018
Pothgal	E1, E2, E3 Trainings	Man Days	0	0.000	0	0.000	0	0.000	0	0.000	0	0.000	0	0.000
Pothgal	Jatha	Man Days	10	0.010	1	0.003	1	0.003	1	0.003	1	0.002	0	0.001
Pothgal	Gram sabha	Man Days	10	0.010	1	0.003	1	0.003	1	0.003	1	0.002	0	0.001
Pothgal	Street Plays	Man Days	10	0.010	1	0.003	1	0.003	1	0.003	1	0.002	0	0.001
Pothgal	EAP Trainings	Man Days	0	0.000	0	0.000	0	0.000	0	0.000	0	0.000	0	0.000
Pothgal	SEDP Trainings	Man Days	0	0.000	0	0.000	0	0.000	0	0.000	0	0.000	0	0.000
Pothgal	VBT Trainings	Man Days	0	0.000	0	0.000	0	0.000	0	0.000	0	0.000	0	0.000
Pothgal	Exposure Visit to SHG members	Man Days	0	0.000	0	0.000	0	0.000	0	0.000	0	0.000	0	0.000
Pothgal	Exposure Visit to UG members	Man Days	0	0.000	0	0.000	0	0.000	0	0.000	0	0.000	0	0.000
Yaklasapur	S1, S2, S3 Trainings	Man Days	0	0.000	0	0.000	0	0.000	0	0.000	0	0.000	0	0.000
Yaklasapur	U1, U2, U3, Trainings	Man Days	45	0.135	11	0.034	11	0.034	11	0.034	7	0.020	5	0.014
Yaklasapur	E1, E2, E3 Trainings	Man Days	0	0.000	0	0.000	0	0.000	0	0.000	0	0.000	0	0.000
Yaklasapur	Jatha	Man Days	20	0.020	2	0.005	2	0.005	2	0.005	1	0.003	1	0.002
Yaklasapur	Gram sabha	Man Days	20	0.020	2	0.005	2	0.005	2	0.005	1	0.003	1	0.002
Yaklasapur	Street Plays	Man Days	20	0.020	2	0.005	2	0.005	2	0.005	1	0.003	1	0.002
Yaklasapur	EAP Trainings	Man Days	0	0.000	0	0.000	0	0.000	0	0.000	0	0.000	0	0.000
Yaklasapur	SEDP Trainings	Man Days	0	0.000	0	0.000	0	0.000	0	0.000	0	0.000	0	0.000
Yaklasapur	VBT Trainings	Man Days	0	0.000	0	0.000	0	0.000	0	0.000	0	0.000	0	0.000
Yaklasapur	Exposure Visit to SHG members	Man Days	0	0.000	0	0.000	0	0.000	0	0.000	0	0.000	0	0.000
Yaklasapur	Exposure Visit to UG members	Man Days	0	0.000	0	0.000	0	0.000	0	0.000	0	0.000	0	0.000
Yaramaras	S1, S2, S3 Trainings	Man Days	0	0.000	0	0.000	0	0.000	0	0.000	0	0.000	0	0.000
Yaramaras	U1, U2, U3, Trainings	Man Days	16	0.048	4	0.012	4	0.012	4	0.012	2	0.007	2	0.005
Yaramaras	E1, E2, E3 Trainings	Man Days	0	0.000	0	0.000	0	0.000	0	0.000	0	0.000	0	0.000
Yaramaras	Jatha	Man Days	10	0.010	1	0.003	1	0.003	1	0.003	1	0.002	0	0.001
Yaramaras	Gram sabha	Man Days	10	0.010	1	0.003	1	0.003	1	0.003	1	0.002	0	0.001
Yaramaras	Street Plays	Man Days	10	0.010	1	0.003	1	0.003	1	0.003	1	0.002	0	0.001
Yaramaras	EAP Trainings	Man Days	0	0.000	0	0.000	0	0.000	0	0.000	0	0.000	0	0.000
Yaramaras	SEDP Trainings	Man Days	0	0.000	0	0.000	0	0.000	0	0.000	0	0.000	0	0.000
Yaramaras	VBT Trainings	Man Days	0	0.000	0	0.000	0	0.000	0	0.000	0	0.000	0	0.000
Yaramaras	Exposure Visit to SHG members	Man Days	0	0.000	0	0.000	0	0.000	0	0.000	0	0.000	0	0.000

Yaramaras	Exposure Visit to UG members	Man Days	0	0.000	0	0.000	0	0.000	0	0.000	0	0.000	0	0.000
Grand Total				18.32										

PIA/WCDC Target		18.32
SLNA Target		3.66
Total		21.98

[Chapter - VII] 7.7A Year wise Phasing of Administrative costs

Village Name	Activity Name	Unit	Total		2021-22		2022-23		2023-24		2024-25		2025-26	
			Quantity	Cost (in Lacs)	Quantity	Cost (in Lacs)	Quantity	Cost (in Lacs)	Quantity	Cost (in Lacs)	Quantity	Cost (in Lacs)	Quantity	Cost (in Lacs)
All Vigalles	PIA			36.44	0.00	9.11	0.00	9.11	0.00	9.11	0.00	5.47	0.00	3.64
	WCDC			36.44	0.00	9.11	0.00	9.11	0.00	9.11	0.00	5.47	0.00	3.64
	SLNA			0.40	0.00	0.10	0.00	0.10	0.00	0.10	0.00	0.06	0.00	0.04

[Chapter - VII] 7.7 Year wise Phasing of M& E

Village Name	Activity Name	Unit	Total		2021-22		2022-23		2023-24		2024-25		2025-26	
			Quantity	Cost (in Lacs)	Quantity	Cost (in Lacs)	Quantity	Cost (in Lacs)	Quantity	Cost (in Lacs)	Quantity	Cost (in Lacs)	Quantity	Cost (in Lacs)
All Vigalle	WCDC			0.26	0.00	0.07	0.00	0.07	0.00	0.07	0.00	0.04	0.00	0.03
	SLNA			14.40	0.00	3.60	0.00	3.60	0.00	3.60	0.00	2.16	0.00	1.44

[Chapter - VII] 7.11 Year wise Phasing of Consolidation Phase & Withdrawal phase

Village Name	Activity Name	Unit	Total		2021-22		2022-23		2023-24		2024-25		2025-26	
			Quantity	Cost (in Lacs)	Quantity	Cost (in Lacs)	Quantity	Cost (in Lacs)	Quantity	Cost (in Lacs)	Quantity	Cost (in Lacs)	Quantity	Cost (in Lacs)
Hospet	-	-	0	3.14	0.00	0.79	0.00	0.79	0.00	0.79	0.00	0.47	0.00	0.31
Manslapur	-	-	0	3.14	0.00	0.79	0.00	0.79	0.00	0.79	0.00	0.47	0.00	0.31
Marched	-	-	0	3.14	0.00	0.79	0.00	0.79	0.00	0.79	0.00	0.47	0.00	0.31
Raichur	-	-	0	3.14	0.00	0.79	0.00	0.79	0.00	0.79	0.00	0.47	0.00	0.31
Pothgal	-	-	0	3.14	0.00	0.79	0.00	0.79	0.00	0.79	0.00	0.47	0.00	0.31
Yaramaras	-	-	0	3.14	1.00	0.79	0.00	0.79	0.00	0.79	0.00	0.47	0.00	0.31
Yaklaspur	-	-	0	3.14	2.00	0.79	0.00	0.79	0.00	0.79	0.00	0.47	0.00	0.31

8.Consolidation and withdrawal Strategy

[Chapter - VIII] 8.1 Details of Rights Conferred in the CPRs of the Project Area

Block : Raichur								
SI.No	Name of Village	Activities Under CPR	If Agreement Signed		Expected No. of Beneficiary			
			Date of Signing Agreement	Nature of Right	Families	ST	Others	Total
1	Hospet	1	_	ECO_Fin_Pro_AD	2	0	2	2
2	Manslapur	9	_	ECO_Fin_Pro_AD	35	12	23	35
3	Marched	0	_	ECO_Fin_Pro_AD	0	0	0	0
4	Raichur	0	_	ECO_Fin_Pro_AD	0	0	0	0
5	Pothgal	4	_	ECO_Fin_Pro_AD	8	3	5	8
6	Yaramaras	0	_	ECO_Fin_Pro_AD	0	0	0	0
7	Yaklaspur	0	_	ECO_Fin_Pro_AD	0	0	0	0
Project Grand Total					45	15	30	45

Nature of Right :

F --->for right to fishing [culture,harvest and sale]

Fw -->for right to collect firewood for domestic purposes

G --->for right to grazing for cattle

MFP ->for right to collect and sell minor forest produces

P --->for right to passage across the CPR

Rd -->for right to construct a road for access to individual property

S/M ->for right to collect and sell Sand and Minerals

So -->for right to collect soil for nursery and plantation activities and construction

T--->for right to collect timber for construction of house

Wd -->for right to collect/use water for drinking

Wi -->for right to use water for irrigation

[Chapter - VIII] 8.2 Details of Activities in the CPRs of the Project Area

Block : Raichur						
Sr.No.	Name of Village	Activities Under CPR	Activity Proposed	Target		
				Target Area Under the Activity (Ha.)	Estimated Expenditure (Lacs)	Expected No. of Months
1	Hospet	1	–	3.0	5.0	36
2	Manslapur	9	–	162.2	45.0	36
3	Marched	0	–	0.0	0.0	36
4	Pothgal	0	–	0.0	0.0	36
5	Raichur	4	–	88.2	20.0	36
6	Yaklasapur	0		0.0	0.0	36
7	Yaramaras	0		0.0	0.0	36
Project Grand Total				253.4	70.0	180

se Activities	70
ation Phase	70
nce Amount	70

9.Expected Project Outcomes

Rs in lakhs

[Chapter - IX] 9.1 Employment Generation

Sl.No.	Name of Village	Wage Employment									
		No. of Man Days					No. of Beneficiaries				
		SC	ST	Others	Womens	Total (3+4+5)	SC	ST	Others	Womens	Total (8+9+10)
1	2	3	4	5	6	7	8	9	10	11	12
1	Hospet	232200	299100	322200	37710	891210	774	997	1074	126	838
2	Manslapur	432000	6600	480900	18990	938490	1440	22	1603	63	422
3	Marched	258900	2100	340800	18405	620205	863	7	1136	61	409
4	Raichur	41400	7800	203700	10260	263160	138	26	679	34	228
5	Pothgal	25200	9600	93000	47115	174915	84	32	310	157	1047
6	Yaramaras	75900	27600	188100	25290	316890	253	92	627	84	562
7	Yaklasapur	39300	44100	230100	23580	337080	131	147	767	79	524
Project Grand Total		989700	325200	1440600	132480	2887980	3299	1084	4802	442	4030

[Chapter - IX] 9.2 Details of Seasonal Migration from Project Area : Expected Post-Project

Block : Raichur

Sr. No.	Village Name	No. of Persons Migrating	No. of days Migrated per year	Major reason(s) for migrating	Distance of destination of migration from village (Km)	Occupation During Migration	Income per month from such Occupation (Rs.)
1	Hospet	29	3 to 5 months	During summer season agriculture and landless labors migrate to other big cities in search of employment	645 K.M	Labour work	7500
2	Manslapur	24	3 to 5 months	During summer season agriculture and landless labors migrate to other big cities in search of employment	645 K.M	Labour work	7500
3	Marched	3	3 to 5 months	During summer season agriculture and landless labors migrate to other big cities in search of employment	645 K.M	Labour work	7500
4	Raichur	5	3 to 5 months	During summer season agriculture and landless labors migrate to other big cities in search of employment	645 K.M	Labour work	7500
5	Pothgal	8	3 to 5 months	During summer season agriculture and landless labors migrate to other big cities in search of employment	645 K.M	Labour work	7500
6	Yaramaras	9	3 to 5 months	During summer season agriculture and landless labors migrate to other big cities in search of employment	645 K.M	Labour work	7500
7	Yaklasapur	6	3 to 5 months	During summer season agriculture and landless labors migrate to other big cities in search of employment	645 K.M	Labour work	7500
Project Grand Total		84					

[Chapter - IX] 9.3 Details of Average Ground Water Status in the Project Area

Block : Raichur

Sr. No.	Village Name	Pre-Project		Expected post-Project Stage of Ground Water in the Project area (Safe/semi critical/ Critical/ Over Exploited)
		Stage of Ground Water in the Project Area (Safe/semi critical/ Critical/ Over Exploited)	Reason for over exploitation	
1	Hospet	semi critical	90% and 100%	Ground water recharges and increase in availability of good drinking water
2	Manslapur	semi critical	90% and 100%	Ground water recharges and increase in availability of good drinking water
3	Marched	semi critical	90% and 100%	Ground water recharges and increase in availability of good drinking water
4	Raichur	semi critical	90% and 100%	Ground water recharges and increase in availability of good drinking water
5	Pothgal	semi critical	90% and 100%	Ground water recharges and increase in availability of good drinking water
6	Yaramaras	semi critical	90% and 100%	Ground water recharges and increase in availability of good drinking water
7	Yaklasapur	semi critical	90% and 100%	Ground water recharges and increase in availability of good drinking water

[Chapter - IX] 9.4 Details of Average Ground Water table Depth in the Project Areas

Block : Raichur

Sl. No	Village Name	Sources						Remark
		Open Wells		Bore Wells		Others		
		Pre-Project Level (m)	Post-Project Level (m)	Pre-Project Level (m)	Post-Project Level (m)	Pre-Project Level (m)	Post-Project Level (m)	
1	Hospet	11 to 13	09 to 10	130 to 140	110 to 120	—	—	Ground water recharges and increase in availability of good drinking water
2	Manslapur	12 to 14	10 to 11	140 to 150	120 to 130	—	—	Ground water recharges and increase in availability of good drinking water
3	Marched	14 to 16	12 to 13	140 to 150	110 to 120	—	—	Ground water recharges and increase in availability of good drinking water
4	Raichur	13 to 15	10 to 11	130 to 140	110 to 120	—	—	Ground water recharges and increase in availability of good drinking water
5	Pothgal	12 to 13	10 to 11	140 to 150	110 to 120	—	—	Ground water recharges and increase in availability of good drinking water
6	Yaramaras	12 to 13	10 to 11	140 to 150	110 to 120	—	—	Ground water recharges and increase in availability of good drinking water
7	Yaklasapur	12 to 13	10 to 11	140 to 150	110 to 120	—	—	Ground water recharges and increase in availability of good drinking water

[Chapter - IX] 9.5 Drinking Water Status

Block : Raichur

Sr. No.	Village Name	Availability of Drinking Water (No. of months in a year)		Quality of Drinking Water		Comments
		Pre-Project	Expected Post-Project	Pre-Project	Expected Post-Project	
1	Hospet	8 to 9	10 to 11	Average	Better	Reduces fluoride content
2	Manslapur	6 to 9	8 to 10	Average	Better	Reduces fluoride content
3	Marched	7 to 8	9 to 10	Average	Better	Reduces fluoride content
4	Raichur	8 to 9	10 to 11	Average	Better	Reduces fluoride content
5	Pothgal	7 to 8	9 to 10	Average	Better	Reduces fluoride content
6	Yaramaras	7 to 8	9 to 10	Average	Better	Reduces fluoride content
7	Yaklasapur	7 to 8	9 to 10	Average	Better	Reduces fluoride content

[Chapter - IX] 9.6 Water Use Efficiency

Block : Raichur

Sl. No.	Village Name	Name of Project	Name of Major Crop	Details of Water Savings in (cum)				
				Through Water Saving Devices		Through Water Conserving Agronomic		Any other (cum)
				Device Name	Water Saved (cum)	Practice Name	Water Saved (Cum)	
1	Hospet	WDC-PMKSY 2.0	Red gram, cotton, Bengal Gram, Jawar	-	-	-	-	-
2	Manslapur	WDC-PMKSY 2.0	Red gram, cotton, Bengal Gram, Jawar	-	-	-	-	-
3	Marched	WDC-PMKSY 2.0	Red gram, cotton, Bengal Gram, Jawar	-	-	-	-	-
4	Raichur	WDC-PMKSY 2.0	Red gram, cotton, Bengal Gram, Jawar	-	-	-	-	-
5	Pothgal	WDC-PMKSY 2.0	Red gram, cotton, Bengal Gram, Jawar	-	-	-	-	-
6	Yaramaras	WDC-PMKSY 2.0	Red gram, cotton, Bengal Gram, Jawar	-	-	-	-	-
7	Yaklasapur	WDC-PMKSY 2.0	Red gram, cotton, Bengal Gram, Jawar	-	-	-	-	-

[Chapter - IX] 9.7 Kharip Crop-Area and Yield in the Project Areas

Village Name	Name of Crops	Pre-Project			Expected Post-Project								
		Area (Ha.)	Average (Yield Kg. per Ha.)	Total Production (M.T.)	Area (Ha.)			Average Yield (Kg./ Ha.)			Total Production (M.T.)		
					Irrigated	Rainfed	Total	Irrigated	Rainfed	Total	Irrigated	Rainfed	Total
1	Hospet	1349.20	800.00	10.00	0	1349.20	1349.20	0	1349.20	1349.20	0	10	10
2	Manslapur	485.65	800.00	10.00	0	485.65	485.65	0	485.65	485.65	0	10	10
3	Marched	119.94	800.00	10.00	0	119.94	119.94	0	119.94	119.94	0	10	10
4	Raichur	12.45	800.00	10.00	0	12.45	12.45	0	12.45	12.45	0	10	10
5	Pothgal	201.12	800.00	10.00	0	201.12	201.12	0	201.12	201.12	0	10	10
6	Yaramaras	162.07	800.00	10.00	0	162.07	162.07	0	162.07	162.07	0	10	10
7	Yaklaspur	153.56	800.00	10.00	0	153.56	153.56	0	153.56	153.56	0	10	10
Project Grand Total		2483.99			0.00	2483.99	2483.99	0.00	2483.99	2483.99	0.00	70.00	70.00

[Chapter - IX] 9.8 Rabi Crop-Area and Yield in the Project Areas

Village Name	Name of Crops	Pre-Project			Expected Post-Project								
		Area (Ha.)	Average (Yield Kg. per Ha.)	Total Production (M.T.)	Area (Ha.)			Average Yield (Kg./ Ha.)			Total Production (M.T.)		
					Irrigated	Rainfed	Total	Irrigated	Rainfed	Total	Irrigated	Rainfed	Total
Hospet	Bengal Gram, Jawar	269.84	1200	0.12	0	269.84	269.84	0	1500	1500	0	0.15	0.15
Manslapur	Bengal Gram, Jawar	97.13	1200	0.12	0	97.13	97.13	0	1500	1500	0	0.15	0.15
Marched	Bengal Gram, Jawar	23.99	1200	0.12	0	23.99	23.99	0	1500	1500	0	0.15	0.15
Raichur	Bengal Gram, Jawar	2.49	1200	0.12	0	2.49	2.49	0	1500	1500	0	0.15	0.15
Pothgal	Bengal Gram, Jawar	40.22	1200	0.12	0	40.22	40.22	0	1500	1500	0	0.15	0.15
Yaramaras	Bengal Gram, Jawar	32.41	1200	0.12	0	32.41	32.41	0	1500	1500	0	0.15	0.15
Yaklasapur	Bengal Gram, Jawar	30.71	1200	0.12	0	30.71	30.71	0	1500	1500	0	0.15	0.15
Project Grand Total		496.80	8400.00	0.84	0.00	496.80	496.80	0.00	10500.00	10500.00	0.00	1.05	1.05

[Chapter - IX] 9.10 Perennial Season Crop-Area and Yield in the Project Areas

Block : Raichur

Sl. No.	Village Name	Crop Name	Pre-Project			Expected Post-Project		
			Irrigated Area (Ha.)	Average Yield Kg. per (Ha.)	Total Production (M.T.)	Irrigated Area (Ha.)	Total Production (M.T.)	Average Yield (Kg./Ha.)
1	Hospet	0	0	0	0	0	0	
2	Manslapur	0	0	0	0	0	0	
3	Marched	0	0	0	0	0	0	
4	Raichur	0	0	0	0	0	0	
5	Pothgal	0	0	0	0	0	0	
6	Yaramaras	0	0	0	0	0	0	
7	Yaklasapur	0	0	0	0	0	0	
Project Grand Total								

[Chapter - IX] 9.11 Change in Area Under Horticulture

Block : Raichur

Sl. No.	Village Name	Name of Horticulture Crop	Existing Area Under Horticulture (Ha.)	Expected Achievement	
				Area Proposed to be Covered through IWMP (Ha.)	Total Horticulture Area cover after treatment (Ha.)
1	Hospet	Drumstick	0.51	16.85	16.34
		Guava	0.05	1.58	1.53
		Lime	0.08	2.79	2.71
		Mango	0.07	2.31	2.24
		Sapota	0.00	0	0.00
		Tamarind	0.00	0	0.00
		Karilif	0.65	21.54	20.89
		2	Manslapur	Drumstick	0.41
	Guava	0.96		31.93	30.97
	Lime	0.46		15.18	14.72
	Mango	0.16		5.35	5.19
	Sapota	0.00		0	0.00
	Tamarind	0.17		5.58	5.41
	Karilif	0.22		7.39	7.17
3	Marched	Drumstick		0.11	3.69
		Guava	0.16	5.41	5.25
		Lime	0.00	0	0.00
		Mango	0.17	5.52	5.35
		Sapota	0.00	0	0.00
		Tamarind	0.00	0	0.00
		Karilif	0.00	0	0.00
		4	Raichur	Drumstick	0.00
Guava	0.00			0	0.00
Lime	0.00			0	0.00
Mango	0.00			0	0.00
Sapota	0.00			0	0.00

		Tamarind	0.00	0	0.00
		Karilif	0.00	0	0.00
5	Pothgal	Drumstick	0.00	0	0.00
		Guava	0.00	0	0.00
		Lime	0.00	0	0.00
		Mango	0.00	0	0.00
		Sapota	0.00	0	0.00
		Tamarind	0.00	0	0.00
		Karilif	0.00	0	0.00
6	Yaramaras	Drumstick	0.00	0	0.00
		Guava	0.28	9.44	9.16
		Lime	0.00	0	0.00
		Mango	0.00	0	0.00
		Sapota	0.04	1.48	1.44
		Tamarind	0.40	13.27	12.87
		Karilif	0.42	13.97	13.55
7	Yaklaspur	Drumstick	0.00	0	0.00
		Guava	0.00	0	0.00
		Lime	0.00	0	0.00
		Mango	0.00	0	0.00
		Sapota	0.00	0	0.00
		Tamarind	0.00	0	0.00
		Karilif	0.00	0	0.00

[Chapter - IX] 9.12 Change in Area Under Fodder

Block : Raichur

Sl. No.	Village Name	Existing Area Under Fodder (Ha.)	Expected Achievement through IWMP (Ha.)	Total Fodder Area cover after treatment (Ha.)
1	Hospet	0	0	0
2	Manslapur	0	0	0
3	Marched	0	0	0
4	Raichur	0	0	0
5	Pothgal	0	0	0
6	Yaramaras	0	0	0
7	Yaklaspur	0	0	0
Project Grand Total		0	0	0

[Chapter - IX] 9.13 Change in Area Under Fuel Wood

Block : Raichur

Sl. No.	Village Name	Name of Species	Existing Area Under FuelWood (Ha.)	Expected Achievement	
				Area Under FuelWood Proposed to be Covered through IWMP (Ha.)	Total FuelWood Area cover after treatment (Ha.)
1	Hospet	0	0	0	0
2	Manslapur	0	0	0	0
3	Marched	0	0	0	0
4	Raichur	0	0	0	0
5	Pothgal	0	0	0	0
6	Yaramaras	0	0	0	0
7	Yaklaspur	0	0	0	0
Project Grand Total					

[Chapter - IX] 9.14 Details of Livestock in the Project Area

Block : Raichur

Animal Category (Milk/Meat)	Type of Animal (Cow/Cross- Breed/Buffalo)	Yield Unit	Pre-Project (Nos.)			Expected Mid-Term			Expected Post-Project		
			Nos.	Yield/Year	Income (in Lacs)	Nos.	Yield/Year	Income (in Lacs)	Nos.	Yield/Year	Income (in Lacs)
Milk	Cow	Thousand Liters	85	65700	16.43	30	32850	8.21	85	65700	16.43
Meat	Goat	Thousand Liters	36	540	36.00	40	600	36.00	36	540	72.00
Project Grand Total			121	66240	52.425	70	33450	44.2125	121	66240	88.425

in Area Under Forest/Vegetative Cover

Block : Raichur					
Sr. No.	Village Name	Name of Species	Existing Area Under Forest/Vegetative (Ha.)	Expected Achievement	
				Area Under Forest/Vegetative Proposed to be Covered through IWMP (Ha.)	Total Forest/Vegetative Area cover after treatment (Ha.)
1	Hospet	Teak,Mahogany, Bomboo, Hebbevu	3.44	114.5	111.07
2	Manslapur	Teak,Mahogany, Bomboo, Hebbevu	9.35	311.79	302.44
3	Marched	Teak,Mahogany, Bomboo, Hebbevu	0.85	28.23	27.38
4	Raichur	Teak,Mahogany, Bomboo, Hebbevu	0.00	0	0.00
5	Pothgal	Teak,Mahogany, Bomboo, Hebbevu	0.00	0	0.00
6	Yaramaras	Teak,Mahogany, Bomboo, Hebbevu	0.60	19.89	19.29
7	Yaklasapur	Teak,Mahogany, Bomboo, Hebbevu	0.00	0	0.00
Project Grand Total			14.23	474.41	460.18

[Chapter - IX] 9.16 Backward-Forward Linkage

Block : Raichur

Sr. No.	Village Name	Particulars	Backward Market Facility			Inward Market Facility	
			Seed Certification	Credit Institutions	Tools/Machinery Suppliers	Harvesting Machinery	Markets/Mandais
			Seed Supply System	Water Supply	Price Support System	Storage	Agro and Other Industries
			Fertilizer Supply System	Extension Services	Labour	Road Network	Milk and Other Collection Centers
		Pesticide Supply System	Nurseries	Any Other	Transport Facility	Labour	
1	Manchalapur	Pre-Project	0	0	0	0	0
			0	0	0	0	0
			0	0	0	0	0
		Post-Project	0	0	0	0	0
			0	0	0	0	0
2	Marched	Pre-Project	0	0	0	0	0
			0	0	0	0	0
			0	0	0	0	0
		Post-Project	0	0	0	0	0
			0	0	0	0	0
3	Hospet	Pre-Project	0	0	0	0	0
			0	0	0	0	0
			0	0	0	0	0
		Post-Project	0	0	0	0	0
			0	0	0	0	0
4	Yaklasapur	Pre-Project	0	0	0	0	0
			0	0	0	0	0
			0	0	0	0	0
		Post-Project	0	0	0	0	0
			0	0	0	0	0

Project wise Abstract of Activities Planned to be implemented under PMKSY-WDC 2.0

Name of the Taluk:Raichur

Name of the project: Raichur-WDC-1/2021-22

Total Project area:3185

Total Approved Project cost: 891.8

Final Project area after DPR 2617.03

Final Project cost after DPR 732.77

Rs in lakhs

Sl. No.	Components	% allocated	Amount allocated	List of Activities/Items	Phy (Ha/No/RMT)	Unit cost	Total cost (6*7)
1	2	3	4	5	6	7	8
1	Administrative cost	10	73.28	a) Administration Cost			73.28
				Total (A)			73.28
2	Monitoring and Evaluation	2	14.66	b) Monitoring & Evaluation			14.66
				Total (B)			14.66
3	Entry Point Activities	2	14.66		1	14.66	14.66
				Total (C)	1		14.66
4	Detail Project Report	1	7.33		1	7.33	7.33
				Total (D)	1		7.33
5	Institution and capacity building	3	21.98	S1, S2, S3	1800	0.001	1.8
				U1, U2, U3,	8700	0.001	8.7
				E1, E2, E3	90	0.001	0.09
				Jatha	5	0.04	0.2
				Gram sabha	5	0.04	0.2
				Street Plays	5	0.04	0.2
				VBT Training and Exposer Visit	5	10.99	10.79
				Total (E)	10610		21.98
6 (1)	Soil and water conservation		219.83	Bunding (CB/SEB)	222418	0.00055	122.33
				Boulder Waste Weir	502	0.01243	6.24
				Check Dam	15	5.00	75.00
				Rubble Checks	142	0.02576	3.66
				Farm Pond	21	0.6	12.60
				Total (F)	223098		219.83

6 (2)	Afforestation	47	58.62	Teak	114.5	0.14	15.63	
				Mahogany	267.25	0.14	36.48	
				Bamboos	28.23	0.14	3.85	
				Hebbevu	19.5	0.14	2.66	
					Total (G)	429.48		58.62
6 (3)	Dry land Horticulture			58.62	Drumstick	34.49	0.275	9.48
					Guava	24.95	0.400	9.97
					Lime	42.95	0.275	11.81
					Mango	13.18	0.226	2.98
					Sapota	1.48	0.216	0.32
		Tamarind			18.85	0.216	4.07	
		Karilif			42.9	0.466	19.99	
				Total (H)	178.8		58.62	
6 (4)	Fodder Development		7.33	Growing Perennial Grass	33.3	0.220	7.33	
				Total (I)	33.3		7.330	
7	Production system	15	109.92	fodder Mini Kits	1864	0.01	18.64	
				Animal Health Camps(Each camp)	56	0.25	14.00	
				Silage preparation unit	23	0.26	5.91	
				Demonstrations	598	0.12	70.57	
				Livestock Activities-Supply and Installation of Travis	5	0.16	0.80	
				Total (J)	2546		109.92	
8	Natural Resource Management and Governance	2	14.66	Natural Resource Management and Governance	1	14.66	14.66	
				Total (K)	1		14.66	
9	Livelihood activities for assetless persons, micro enterprises and business development	15	109.92	SHG Revolving Fund	60	0.25	15.00	
				Revolving Fund to Federation	2	2	4.00	
				Assetless Persons Component	169	0.4	67.79	
				EAP Trainings	1366	0.0059	8.06	
				SEDP Trainings	205	0.0735	15.07	
				Total (L)	1802		109.92	
10	Consolidation and withdrawal phase	3	21.98	Video Documentry	5	1.0	5.00	
				Consolidation and withdrawal	1	16.98	16.98	
		100	732.77	Total (M)	6		21.98	
Grand total (A to M)							732.77	

Annexure-1

Project wise Abstract of Activities Planned to be implemented under PMKSY-PDMC (MI)/RKVY/ PMKSY-OI and other Programmes

Name of the Taluk:Raichur
Total Project area: 2617.03

Name of the project: Raichur-WDC-1/2021-22
Total Approved Project cost: 732.77

Rs in lakhs

Sl. No.	Components	List of Activities/Items	Phy (Ha/No/RMT)	Unit cost	Total cost (4*5)
1	2	3	4	5	6
1	Agriculture	Chack Dam	0.00	0.00	0.00
Grand total			0.00	0.00	0.00

Annexure-3

Abstract of Activities Planned to be implemented under MGNREGA

Name of the Taluk:Raichur
Total Project area: 2617.03

Name of the project: Raichur-WDC-1/2021-22

Rs in lakhs

Sl. No.	Components	List of Activities/Items	Phy (Ha/No/RMT)	Unit cost	Total cost (4*5)
1	2	3	4	5	6
1	Agriculture	Bunding	0	0.0	0.00
		From Pond	19	0.89	16.91
		Total (A)	23	0.8900	16.91
2	Horticulture	Mango	0	0	0.00
		Sapota	0	0	0.00
		Total (B)	0		0.00
3	Afforest	a) Agro-Forestry	0	0	0.00
		b) Dry Land Horticulture	0	0	0.00
		c) Fodder Minikits	0	0	0.00
		d) Nursery(Fodder)	0	0	0.00
		Total (C)	0	0	0.00
Grand total (A to C)					16.91

**Project wise Abstract of Activities Planned to be implemented under PMKSY-PDMC (MI)/RKVY/
PMKSY-OI and other Programmes**

Name of the Taluk:Raichur

Name of the project: Raichur-WDC-1/2021-22

Total Project area: 2617.03 Ha

Rs in lakhs

Sl. No.	Components	List of Activities/Items	Phy (Ha/No/RMT)	Unit cost	Total cost (4*5)
1	2	3	4	5	6
1	Soil and water conservation	CD	0	0	0
		PT	0	0	0
		Farm Pond	0	0	0
Grand total			0	0	0

Components of PMKSY-WDC 2.0

Major head	Sub heads	Percent of budget
Administrative	Management cost	10
	Monitoring and Evaluation	2
Preparatory phase	Entry Point Activity	2
	Detailed Project Report	1
	Institution Capacity Building	3
Works Phase	Natural Resource Management	47
	Production System	15
	Natural Resource Management and Governance	2
	Livelihood Activities for the asst less persons and Micro enterprises & Business development	15
Consolidation and Withdrawal phase		3
Total		100

Year	2021-22	2022-23	2023-24	2024-25	2025-26	Total
Percent of total cost of projects to be released	25	25	25	15	10	100



(Sri. Gopal G)
Assist. Agriculture Officer RSK, Kalmala



(Sri. Madhukanth)
Agriculture Officer RSK, Kalmala



(Smt. Deepa L)
Assistant Director of Agriculture
Raichur



(Sri. Nayeem Hussain)
Deputy Director of Agriculture Raichur



(Smt. Devika.R)
Joint Director of Agriculture
Raichur



Dr. Avinash Menon Rajendran, IAS.,
Chairperson, Watershed Cell cum Data
Centre (WCDC) and Deputy
Commissioner, Raichur

Subwatershed Map of Raichuru Taluk, Raichuru District

Watershed Development Component of Pradhan Mantri Krishi Sinchayee Yojana 2.0



Legend

- RAIL
 - Road
 - Microwatershed_Boundary
 - Village_Boundary
 - Cadastral_Boundary
 - Settlement
- LAND USE LAND COVER**
- Agricultural Plantation
 - Barren Rocky / Stony Waste / Sheet Rock Area
 - Fallow land
 - Industrial Area
 - Kharif + Rabi (Double Crop)
 - Kharif crop
 - Lake / Tanks
 - Land with scrub
 - Prosopys Juliflora
 - Rabi crop
 - Salt Affected Land
 - Town / Cities
 - Village

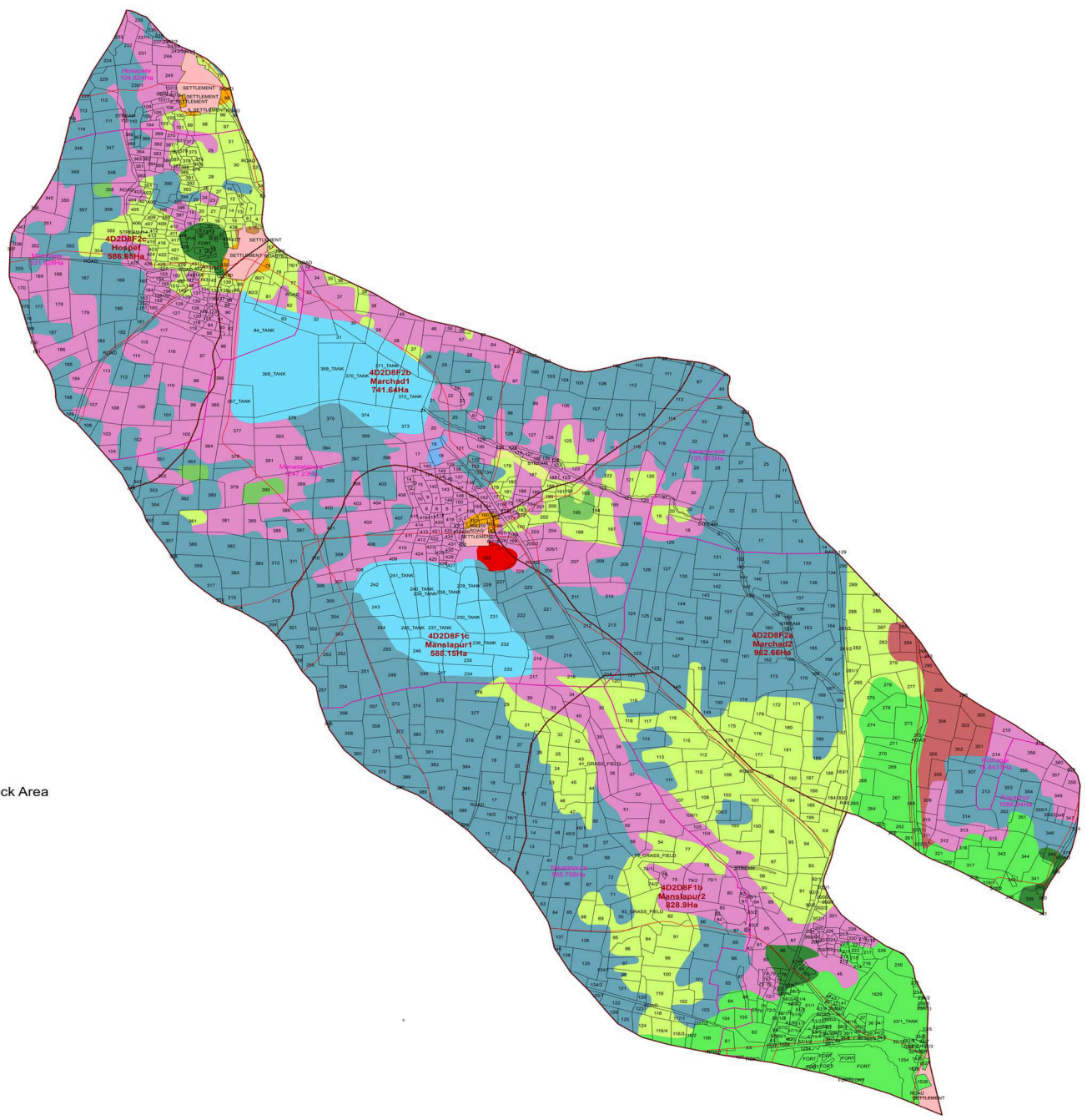

Subwatershed Map of Raichuru Taluk, Raichuru District

Watershed Development Component of Pradhan Mantri Krishi Sinchayee Yojana 2.0

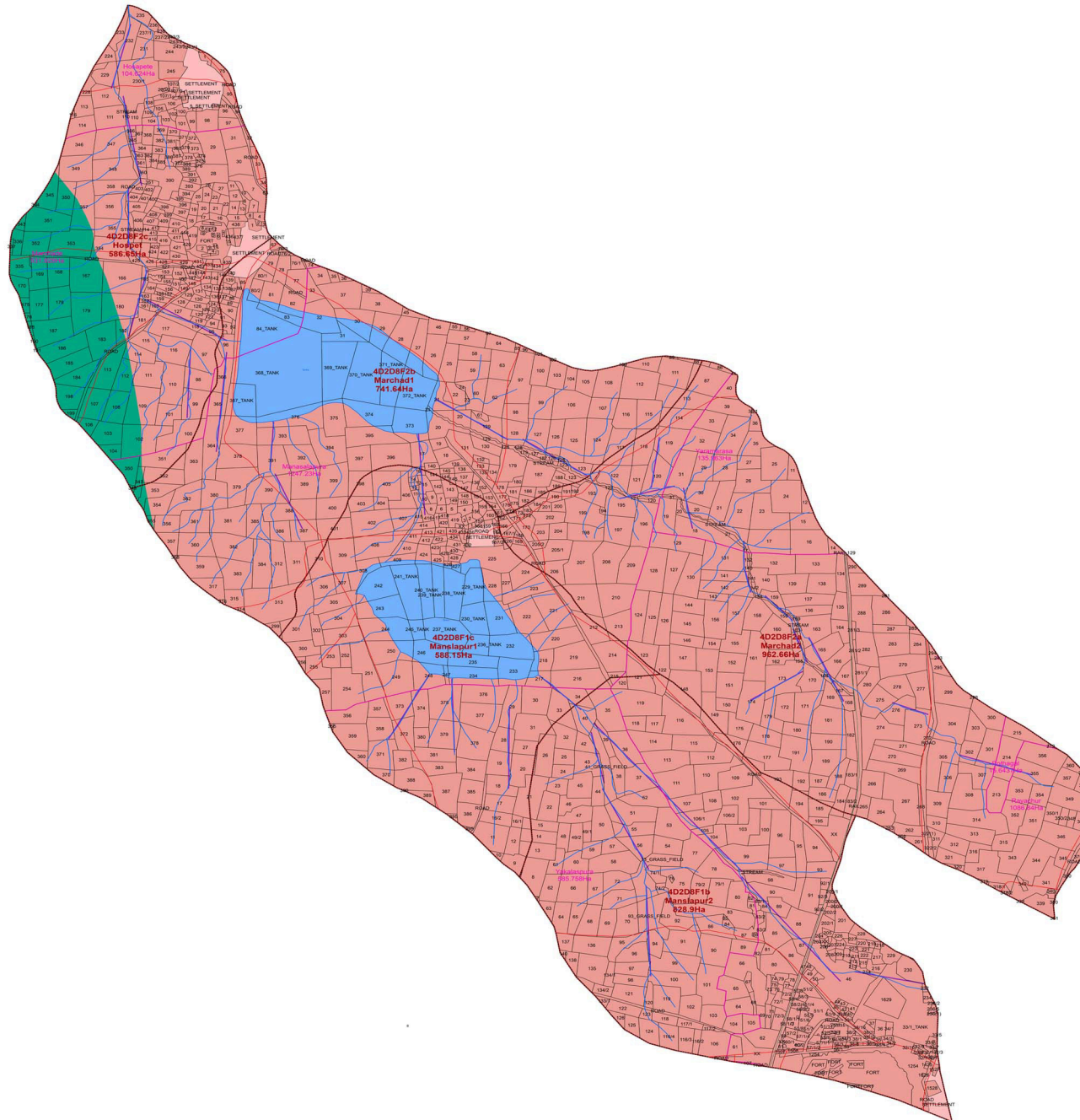

Legend

- RAIL
- Road
- Drainage
- Microwatershed_Boundary
- Village_Boundary
- Cadastral_Boundary
- Settlement
- Waterbody
- STRUCTURAL MAP**
- Lineament
- LITHOLOGY**
- Granodiorite and Granite
- Grey / Pink Granite

Subwatershed Map of Raichuru Taluk, Raichuru District

Watershed Development Component of Pradhan Mantri Krishi Sinchayee Yojana 2.0

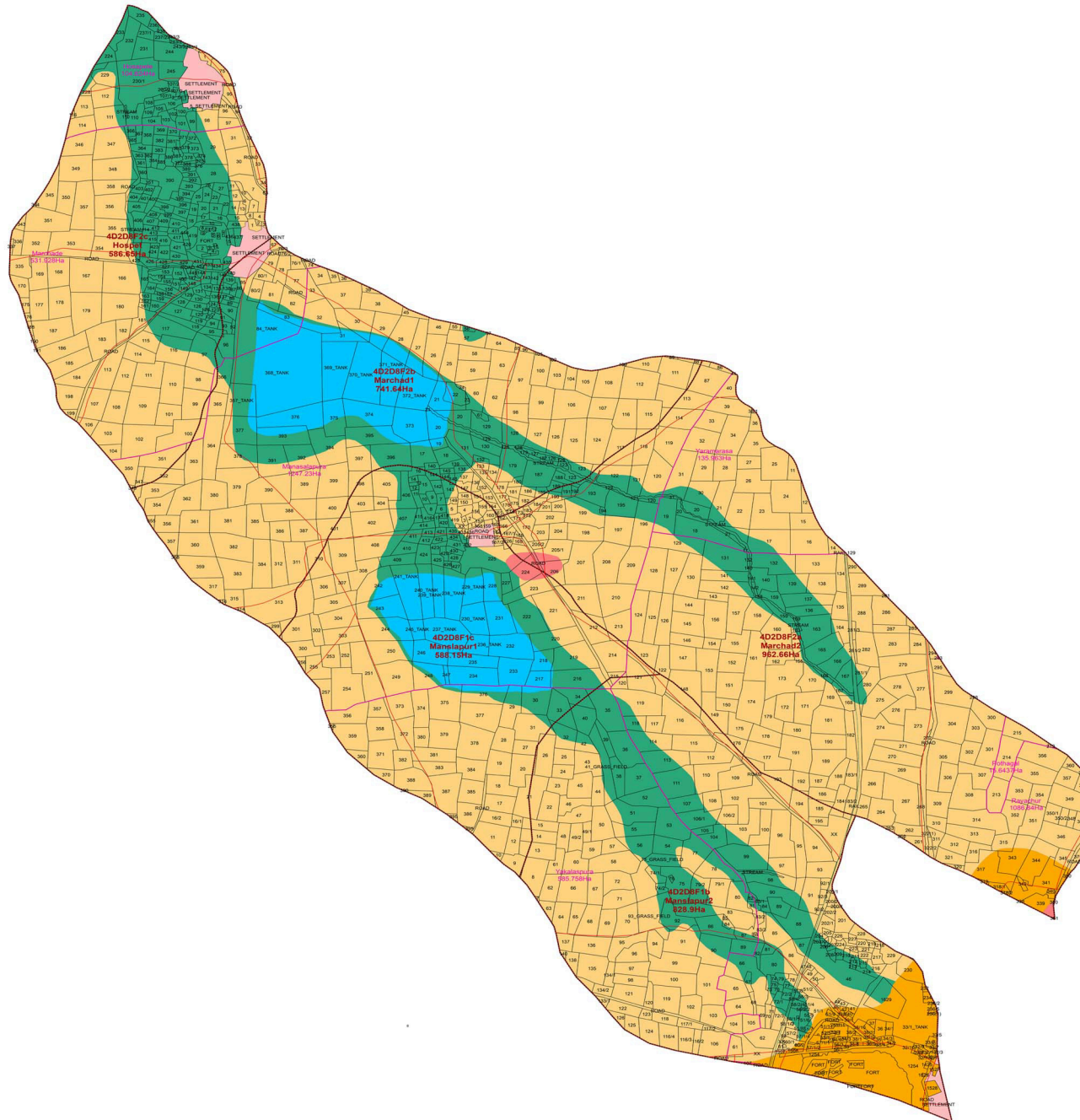

Legend

- RAIL
- Road
- Microwatershed_Boundary
- Village_Boundary
- Cadastral_Boundary
- Settlement

GROUND WATER PROSPECT

- Good
- Habitation Mask
- Moderate
- Moderate to Poor
- Water Body

Subwatershed Map of Raichuru Taluk, Raichuru District

Watershed Development Component of Pradhan Mantri Krishi Sinchayee Yojana 2.0

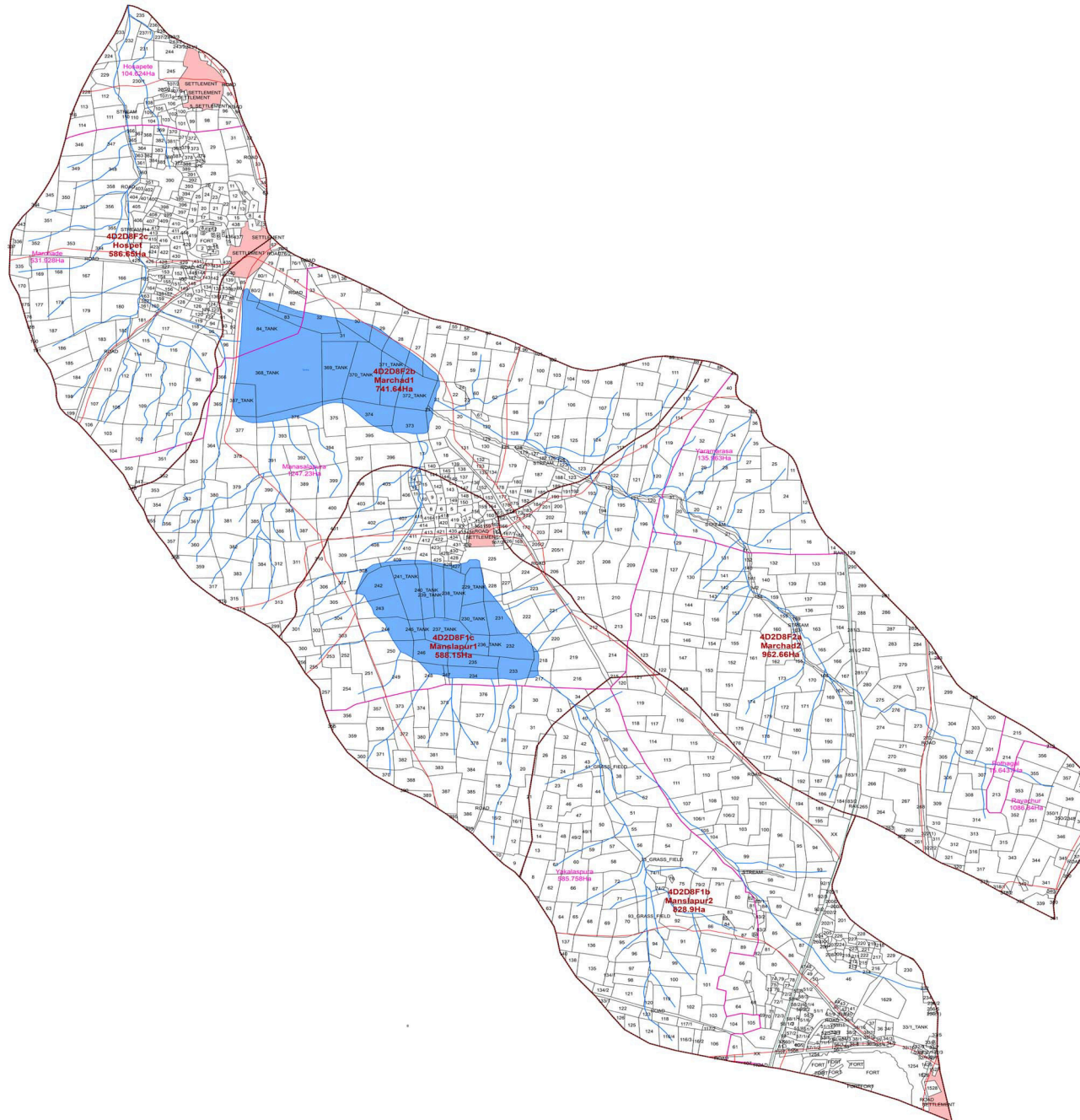

- Legend**
- RAIL
 - Road
 - Drainage
 - Microwatershed_Boundary
 - Village_Boundary
 - Cadastral_Boundary
 - Settlement
 - Waterbody

Subwatershed Map of Raichuru Taluk, Raichuru District

Watershed Development Component of Pradhan Mantri Krishi Sinchayee Yojana 2.0



1:5,750

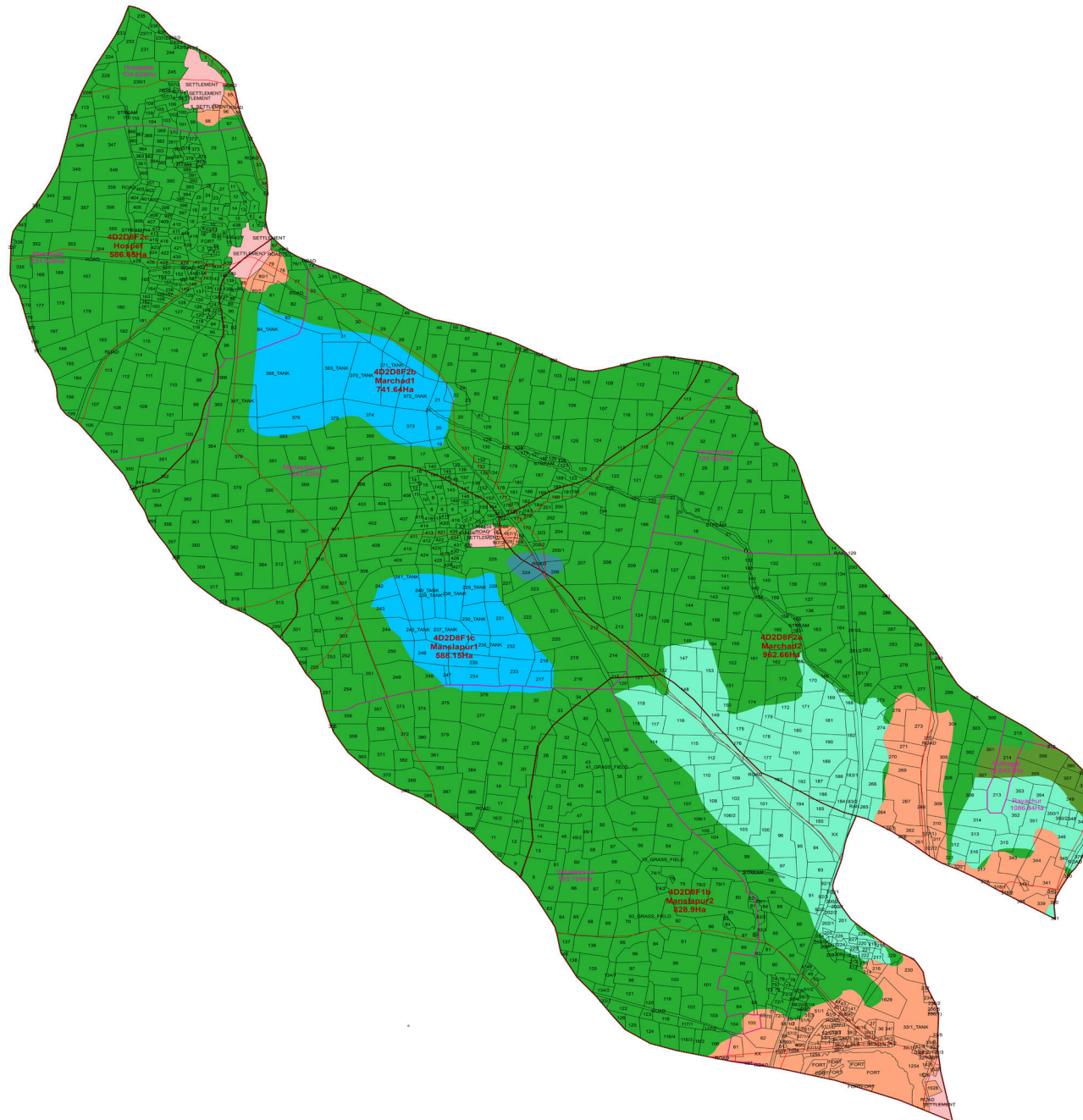

Legend

- RAIL
- Road
- Microwatershed_Boundary
- Village_Boundary
- Cadastral_Boundary
- Settlement

SURFACE SOIL TEXTURE

- Fine
- Fine Loamy
- Habitation Mask
- Loamy Skeletal
- Rock outcrops
- Waterbody

Subwatershed Map of Raichuru Taluk, Raichuru District

Watershed Development Component of Pradhan Mantri Krishi Sinchayee Yojana 2.0

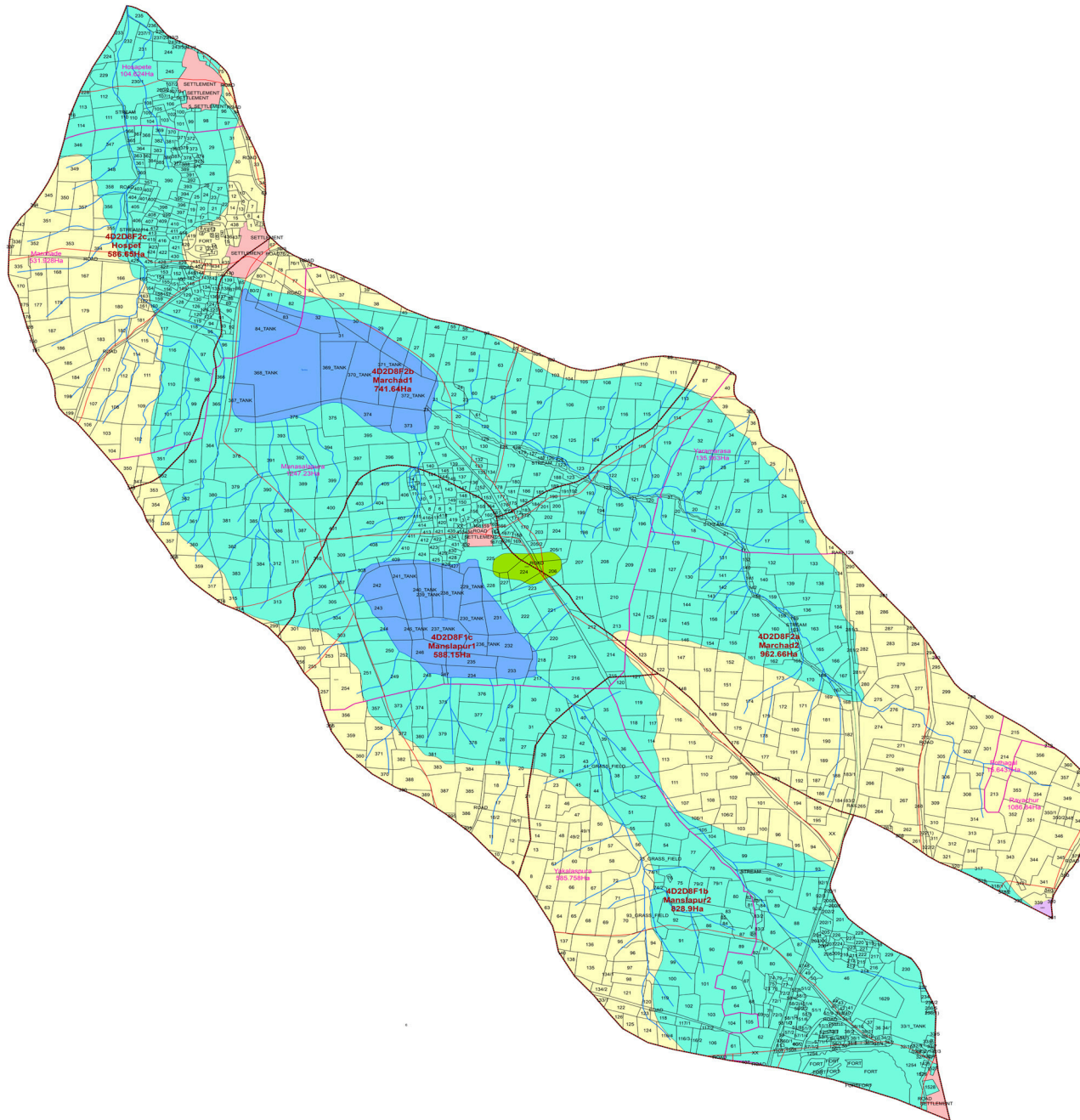

Legend

- RAIL
- Road
- Drainage
- Microwatershed_Boundary
- Village_Boundary
- Cadastral_Boundary
- Settlement
- Waterbody

SLOPE WITH DESCRIPTION

- 0-1%
Nearly Level
- 1-3%
Very Gentle Slope
- 3-5%
Gentle Slope
- 5-10%
Moderate Slope